THE WEATHER.

Moderate to fresh winds; mostly cloudy with a few rains. Tuesday: northerly winds; fair and cooler.

The Daily Intelligencer.

ESTABLISHED 1858
58 years continuous business is a guarantee for square dealing, best values and lowest prices.
FURNITURE AND UNDERTAKING
TICKELL & SONS CO.
Office Phone 2 Night Phone [illegible]

LET THERE BE HARMONY IN THINGS ESSENTIAL—LIBERTY IN THINGS NOT ESSENTIAL—CHARITY IN ALL.

Vol. 49 BELLEVILLE, ONTARIO, MONDAY, MAY 1, 1916. No. 10[illegible]

LEADERS IN THE DUBLIN UPRISING HAVE SURRENDERED

GERMANS REPULSED BY THE ALLIED SHOT AND SHELL

BIG LABOR PARADE IN NEW YORK

Over One Hundred Thousand in Line—Strike on Tugs and Barges Looked For

Canadian Press Special.

NEW YORK, May 1.—A parade of Labour demonstrators this afternoon is expected to be one of the most notable ever seen in New York. It is estimated one hundred thousand men and women will be in line, including sixty thousand garment workers locked out by employers in a contest over the closed shop question. A great mass meeting will be held in Union Square and thirty to forty smaller meetings throughout the city. Among the strikes looked for is one by the engineers on three hundred harbour tugs and one thousand barges, who asked for fourteen per cent. increase in wages.

HEROIC GIRL WHO RESCUED WOUNDED

HOLYHEAD, April 29—Eye-witnesses arriving here state that when they left Dublin Thursday night Sackville street was completely in the hands of the rebels and was blockaded with barbed wire entanglements. Hundreds of visitors in the hotels were unable to get away. Looting of shops was in progress in many quarters and horses were lying dead in the streets.

A resident of London returning from Dublin praised the heroism of an Irish girl 16 years old who ran from her home like a deer in the face of a hail of snipers' bullets to rescue wounded soldiers. The informant said:

"She grasped a wounded soldier under the arms—a stranger to her for he had just arrived from England—and dragged him to where others stood ready to carry him to a hospital. Then back she ran for another of the stricken soldiers. Her example inspired scores. She repeatedly led nurses and doctors from a hospital, almost in the face of a rain of fire from buildings, to places where the wounded lay. Loud were the cries that she deserved a Victoria Cross."

ALLIED MACHINE GUNS DO HEAVY DAMAGE

Enemy Cannot Face the Shot and Shell Delivered By Expert Marksmen—Assaults and Counter Attacks Met With Withering Fire—Hill No. 304 Objective Of The German Troops

Canadian Press Special.

PARIS, May 1.—Afternoon statement—After a violent bombardment yesterday to the west of the River Meuse the enemy at the end of the day delivered a powerful attack in a dense formation upon the trenches captured by us to the north of Dead Man Hill. Our curtain of fire, together with the fire of our machine guns, caused enormous loss to the enemy and all assaults of the Germans were broken. To the north of Cuimeres two German counter attacks delivered at about the same hour of the day upon a trench captured by us yesterday also were repulsed. In the course of the third endeavour at this point, the enemy, who had gained a footing in our lines, found it impossible to maintain his positions and he was at once driven back with heavy losses.

There has been a violent and continued bombardment of Hill No. 304, and also in the region of Vaux. The night was quiet in Woevre district.

During the night of April 29-30, French aeroplane squadrons threw down numerous projectiles on railroad station and supply and munitions station at Sebastopol, to the south of Thiacourt line at Etain on certain bivouacks near Spincourt and on the railroad station at Apremont, Grand Pre, Challerange and Vonziere.

During the course of these operations it was noticed that numerous fires broke out and a number of explosions were effected on the railroad.

Casualties Among Canadian Troops

INFANTRY.

Killed in action—W. Atkinson, Winnipeg; W. I. Forsythe, North Lanark, Ont.; Sergt. W. H. Warwick, Hamilton; J. Blinkhorn, Montreal; F. Foster, Montreal; H. D. Laidlaw, Barrie, Ont.; J. Linnell, Summerberry, Sask.

Died of Wounds—W. P. Detlor, Bath, Ont.; J. L. Sharp, Kamloops.

Missing—S. L. Henderson, Toronto; J. A. McKay, Fort William, Ont.; W. Stoddart, Toronto; W. C. Telford, Toronto.

Wounded — J. T. Lownsbrough, Woodstock, Ont.; R. H. McConachie, Napanee, Ont.; J. W. McMullen Toronto; F. Mutch, Toronto; P. Rubery, Kingston; H. Carey, Goderich, Ont.; Major S. M. Gray, Cornwall, Ont.; T. Crosthwaite, Hamilton; Sergt. O. A. Dean, London, Ont.; F. Desmermean Mattawa, Ont.

MOUNTED RIFLES.

Killed in action—F. H. Lewis, Toronto.

Wounded—C. E. Sheppard, Toronto.

ARTILLERY.

Wounded—G. T. Stone, Moncton, N.B.

Dangerously ill—J. Bland, Toronto

ENGINEERS.

Wounded—F. G. Brooks, Hamilton.

MEDICAL SERVICES.

Killed in action—A. Murcott, Toronto.

WORTHLESS CHEQUES PASSED IN KINGSTON

Young Man Believed to Be Member of a Gang Taken Into Custody

KINGSTON, May 1.—Special.—In the arrest here of a young man, giving the name of Robert Coadkie, about 25 years of age, the police have one in a gang, who have been passing bogus cheques on the Department of Militia and Defence, and who have given the Dominion police a merry chase for several days. Coadkie was caught by the police at Marshall's hardware store, where he was endeavouring to pass a Government cheque for $20. Previous to this he had passed one for a similar amount at Mahood Bros.' store, and another at Livingston Bros. He went to the store of Kinnear and D'Esterre. Mr Kinnear refused to accept the cheque, believing it to be forged and notified the police, with the result that Coadkie was rounded up. Inspector Parkinson, of the Dominion police, is here working on the case.

Coadkie arrived in Kingston Friday midnight, accompanied by a woman, and registered at the Randolph Hotel under, "T. M. Grant and wife," another man and woman registered at the same time and it is believed that the quartette are members of a gang putting over a smooth swindle on the Government. It is claimed that the prisoner in addition to registering at the Randolph, also registered at the British-American and appeared there in civilian clothes.

The head of the police departments of the various cities in Ontario have been notified of the operations of the gang referred to and also of their modus operandi. A man and two women are alleged to be members of the gang and their whereabouts are very much desired by the authorities. It was suspected that they came to Belleville some time Saturday, but every effort made failed to locate them here.

BACKBONE OF DUBLIN RIOTS IS BROKEN

All the Leaders in the Uprising Have Surrendered

Canadian Press Special.

LONDON, May 1.—An official announcement was made this afternoon that all rebel leaders in Dublin had surrendered.

Oddfellows Hold Annual Church Parade

Both Lodges Visit Tabernacle in a Body—Rebekahs Also Attend Service—Appropriate Sermon

According to previous arrangement the Oddfellow Lodges of Belleville, No. 81, and Mispah 127, formed on Bridge street yesterday morning, and headed by the Oddfellows' Band marched to the Tabernacle Church, where they were joined by the Quintenna Lodge of Rebekahs. The centre of the auditorium was given over to the visitors, who numbered two hundred or more, and made a fine appearance, the uniforms of Belleville Canton, No. 8, being particularly attractive.

The pastor of the Tabernacle, Rev. S. C. Moore, also a member of the order, occupied the pulpit, and preceded his discourse with some interesting details regarding the number and work of Oddfellows in Ontario.

Taking for his text Phillipians, 2, 4 "Look not every man on his own things, but every man also on the things of others," the speaker drew from the words many admirable thoughts on the theme of action for the benefit of those around you. The subject had a close connection with the constitution of Oddfellowship, in that it had to do with a work for humanity in general.

The fatherhood of God, and the brotherhood of man, as recognized in the ritual of Oddfellowship bars atheism from the order. The prayer "Help me to live for others, that I may live for God," ever created an inspiration toward the serving of others; in serving humanity you are serving God; bless the next man to you, and that man will extend your blessing, creating a never-ending chain of blessings. Upon the cross Christ gave himself for others; He looked not upon His own things, but extended his life's work in the blessing of others.

Loving our neighbor means much; "to thyself be true," and you cannot be false to others; first seek to develop yourself, and then seek to develop others; measure up in your own home and you will be ready to serve others—richness in moral character means richness in all things. We cannot do without each other; let our acts for those about us demonstrate our love.

The chorus choir, in charge of Mrs. James Grant, added much to the interest of the service.

Two Hundred And Fifty Taken

Young Men and Boys Who Took Part in Dublin Fighting Sent To Prison

Canadian Press Special.

HOLYHEAD, England, May 1. Two hundred and fifty prisoners, all young men and boys, taken in Dublin fighting, arrived here by boat this morning, and were immediately entrained for prisons in the interior.

"Let us go and see that medium. She claims that she can call up any spirit you desire." "Not much. I have heard of those unlicensed places of refreshment getting raided."

IRISH RIOTERS SUBMITTING IN GROUPS TO SOLDIERS

The Only Result of Rebellion is Destruction of Property and Loss of Life—Sniper Caught in a Chimney—Prisoners Will Be Dealt With According To Their Part In The Uprising

Canadian Press Special.

DUBLIN, May 1.—General [illegible] announced last night that reports from the country district showed quiet being restored everywhere, and the rebels coming in by groups to surrender especially at Ashbourne and Enniscorthy. O'Reilly is among the prisoners. The opinion prevails on every side that the only result of the rebellion has been the destruction of a certain amount of property, and the loss of several valuable lives of British soldiers. Many prisoners were captured redhanded with [illegible] of others are being detained on suspicion of complicity in the outbreak. One man was caught in a chimney, from which he had been sniping four days and nights. He held a position of trust in the office of a steamship company. The fate of the prisoners is in the hands of the Government, which possesses very wide powers under the martial law. Snipers who hold out will probably be dealt with very severely. The casualties so far are said to be numerous although the troops have not suffered as heavily as expected, considering the risky nature of their work, clearing houses from cellar to garret, which they undertook without hesitation. The rebels suffered severely, and hundreds of peaceful citizens were killed or wounded by them.

TROOPSHIPS SAFE IN PORT

OTTAWA, May 1.—Special—It is officially announced through the chief press censor's office, that the troopships Scandinavian, which sailed from Canada on April 17, and the Missanabie, which sailed on April 18, have arrived in the English port in safety. On board the Scandinavian there were the 6th French-Canadian Battalion, 34 officers and 1023 of other ranks; Army Service Corps draft, 11 officers and 190 of other Ranks, Royal Navy, 1 officer and 6 of other ranks; details, 1 officer and 13 of other ranks, 2 nurses.

On board the Missanabie there were the 51st Edmonton Battalion, 37 officers and 1055 of other ranks; Third Divisional Ammunition subpark, 3 officers and 163 of other ranks; detachment 224th Lumbermen's Battalion, 16 officers and 378 of other ranks; draft Canadian Dental Corps, 15 officers and 20 other ranks; details, 16 officers and 3 of other ranks.

SMUT CAPTURES CONVOYS

LONDON, May 1.—Special—A British official communication concerning the operations against the Germans in East Africa says:

"Lieut. Gen. Jan Christian Smuts, commander of the expeditionary forces telegraphs under date of April 29, that his mounted troops captured in the vicinity of Kondoa, Irangi, various convoys of munitions, including two hundred slaughter oxen, eighty rifles, a large amount of ammunition, a herd of 600 mixed cattle and 200 donkeys with saddlery and supplies."

Tommies Are In Mud up To Their Armpits

BRITISH HEADQUARTERS IN FRANCE, April 26 (via London, May 1.)—The physical difficulty of an extended movement until dry weather sets in is exemplified by the experience of a battalion which took a section of a German trench on the Ypres-Langemarck road after two days' spring rains: The attacking forces sank up to their armpits in the morass, which was spotted with shell craters filled with water, helping themselves along with their rifles, half crawling, half swimming under shellfire.

After the trench had been taken the men dug out the wounded and those stuck in the mire who were not wounded. One Corporal, himself, wounded, took two and a half hours to bring another wounded man six hundred yards through a bog.

A German counter-attack, caught floundering in the mud by machine gun fire, gave up the attempt and withdrew.

ROYAL COMMISSION REOPENS THIS AFTERNOON

Canadian Press Special.

OTTAWA, May 1.—The Meredith-Duff commission reopened this afternoon. Col. Carnegie will again take stand, and will be cross examined by E. F. Johnston, Liberal counsel, this afternoon or to-morrow.

Carnegie is to be followed by General Bertram of the old shell committee, Sir Sam Hughes, Col. Wesley Allison and Mr. Lignanti.

RAILROAD TIED UP BY STRIKE

Four Thousand Employes of Pittsburg Co. Embarrass Business

Canadian Press Special.

PITTSBURG, May 1.—A strike of four thousand employees of the Pittsburg Railway Company, which started at midnight, has completely tied up the Company's lines in city and vicinity.

Rapid Rise In Cobalt Stocks

Biggest Business In Years Done in the Silver Shares Today—Silver Goes Up Still Furthur

TORONTO, April 29.—Another two-cent jump in silver occurred to-day and the morning market whooped it up accordingly, doing more business in the two-hour session than they have often done lately for a whole week. There was heavy buying all through the Cobalt list and new high prices for the year were registered in many of them. Profit-taking was heavy, but the demand was so good that it had little effect on prices, which closed around the top. Sales ran close to 275,000 shares.

Local mining interests are highly jubilant, and claim that the market is on the verge of the biggest mining boom in history. The universal slogan is "watch our market from now on."

A bet was made yesterday in New York that silver would reach the dollar mark before September. The man who is making the bet is the same one who some months ago made the apparently rash assertion that silver would touch 70 before the first of May.

The public has scarcely realized as yet the meaning of the late remarkable appreciation, but is better able to do so when the statement is made that a car of ore shipped to Cobalt a week ago, and which has not yet reached its destination, has risen in value during transit to the extent of $5,000. The increase in the valuation of the natural output of the Temiskaming mine has now amounted to $220,000 annually in the last few weeks.

NAVIGATION OPENED TODAY

Canadian Press Special.

MONTREAL, May 1.—Navigation opened today with the arrival of the Italian steamship Bayern, originally of the Hamburg-American line, but recently seized in the Italian port, and one of the biggest cargo carriers that ever came into port.

BRITISH STEAMSHIP IS SUNK

Canadian Press Special.

LONDON, May 1.—British steamship, City of Lucknow, 3,700 tons, owned in Glasgow, has been sunk.

FORTY-TWO MILLIONS PROFIT GAVE IT UP AND GOT ABUSE

Extraordidary Legal Position of the Four Manufacturers on the Bertram Shell Committee—War Office Refused to Regard Them in Any Way But in Role of Contractors

OTTAWA, April 29.—Messrs. Bertram, Cantley, Watt, and E. Carnegie, the four Canadian manufacturers on the Bertram Shell Committee, made a profit of $42,000,000 as the result of their operations up to November, 1915.

They were legally entitled to retain personally this $42,000,000 profit.

Instead, these four manufacturers, by a simple resolution, turned the $42,000,000 over to the Imperial Munitions Board which superseded the Bertram Shell Committee.

Sounds like a fairy story, but all the distinguished lawyers who have examined the relationship which existed between the Bertram committee and the war office agree with Mr. I. F. Hellmuth, K.C., that the facts are as stated.

When Sir Sam Hughes created the Bertram Shell Committee he had never an idea that the four named manufacturers were to be given any such Monte Cristo opportunity of coining money by the car load. His scheme was that he, as Minister of Militia, and the committee should be purchasing agents in Canada for the war office.

But the war office, while content to have Sir Sam as agents, refused to recognize Messrs. Bertram, Cantley, Watt, and E. Carnegie in any capacity other than as contractors.

The war office insisted upon these four men entering into binding contracts through Sir Sam Hughes to supply certain specified munitions in specified quantities and at specified prices. One such contract was made at the outset for 200,000 empty shells, another in July, 1915, for 5,000,000 completed shells, and there were still others.

"The contracting members" of the shell committee, to use Col. David Carnegie's term, solemnly obligated themselves personally to supply these munitions; as contractors they could have been sued personally by the war office for non-fulfilment; and as contractors they were legally entitled to all the profits connected with the deal.

Now, up to November, 1915, upon quotation given by them, the four contracting members of the shell committee had received orders from the war office for munitions to the appalling amount of $300,000,000.

They had sub-let these orders to manufacturers, nearly all in Canada, at prices which showed a net profit of $42,000,000.

Townshend Surrendered Unconditionally

Canadian Press Special

BERLIN, May 1.—A despatch from Constantinople says General Townshend offered to surrender Kut-el-Amara with his artillery and one million pounds in cash on condition that he be received with military honors. The Turks declined, whereupon the British surrendered unconditionally.

A wife with a real sense of humor can make hubby feel like a blamed fool most of the time.

IRELAND'S BANK SAVED BY TRINITY COLLEGE LADS

Young Officers Drive off Rebels With Heavy Rifle Fire—Story Is Told By A Resident of Liverpool Just Returned From The Scene

LIVERPOOL, May 1.—Special.—How Trinity College students saved the Bank of Ireland is told by a resident of Liverpool, who has just arrived from Dublin.

"It was the intention of the Sinn Feiners," he said, "to take this institution and its valuable contents, and a body of rebels came along with the express purpose of putting their intention into execution. Opposite the bank stands famous Trinity College, where an officers' training corps of students is stationed, and the young officers had a warm reception in readiness.

"The rebels came along in great style, anticipating no trouble and shooting down the half dozen soldiers always on guard at the bank. But as they advanced there was a rifle volley and some of the attacking party dropped to the ground.

"The college had been transformed into a veritable fortress. In the windows were sandbags, loopholed, behind which the officers were waiting to give battle. The insurgents were stupefied, and for a moment hesitated as to what they should do. Then several sprang forward, shouting to their comrades, and the rebels pressed on.

"Again came a volley from the windows of Trinity College. More men fell, and the rebels broke in disorder and fled."

Special Sale This Week
OF
Ladies' and Children's Hosiery

Hundreds of Dozens bought before the big advance in prices, on Sale this week at a big saving for the wise buyer.
Ladies' Black and White Cotton Hose, sold regularly at 15c, Sale 10c.
Children's Heavy Ribbed Hose, all sizes, Sale 15c, 2 pair 25c.
Ladies' Lisle Hose at 25c. Ladies' Hose Silk Boot 25c.
Fine Silk Hose, 49c.
Children's Dresses, all styles, ... 25c to $3.60
Boys Khaki Knickers, 35c. to 49c.
We have secured another Clearing Lot of LADIES VOILE BLOUSES, about 300 in all. Beautiful Garments. Every one a $1.50 value, on Sale at 98c.

WM. McINTOSH & CO.

One Of The Finest
Assortments in a most distinctive stock of
MEN'S and WOMEN'S
EASTER SHOES
is being exhibited right now at ADAMS'.

Some very striking creations in Women's High Cuts Patent with Bright Kid Tops, also White Pro-Buck, fashion's latest fancy, "Altro," "Walk-over," and "Classics" for Women.
"Beresford," "Astoria," and "Walk-overs" for Men.
Consult us for Easter Footwear and you will be delighted.

ADAMS The Shoeman

AMUSEMENTS

GRIFFIN'S OPERA HOUSE
TO-NIGHT and TUESDAY
Harold Lockwood and Irving Cummings in
THE LURE OF THE MASK—4 Parts
CHARLIE CHAPLIN in an Amusing Comedy
And 3 other select comedies and dramas.—Prices, 5c and 10c.

PALACE THEATRE
TO-NIGHT and TUESDAY
Matinee Daily
A lavishly staged and ably directed Detective Drama.
5 Parts—SONS OF SATAN—5 Parts
and other select photoplays.
Prices, 5c. and 10c.

ONCE in a generation or so a book finds its way into history. Once in a decade the populace of a world power is stirred.
THE BATTLE CRY OF PEACE
an inspired revelation written by J. Stuart Blackton, shows America's defenselessness.
You see the most beautiful sky line in the world in flames.
The metropolis of the western hemisphere devastated.
The fall of New York.
The enemy approaching.
The defeat of the meager American forces.
The landing of the invaders.

But,
With it all is a heart interest drama so vivid, so real, so touching that it makes a lump rise in your throat and makes your heart pulsate faster.
This is
THE BATTLE CRY OF PEACE
GRIFFIN'S OPERA HOUSE
Next Wednesday & Thursday Evening at 8.15
Special Musical Score.
Large Augmented Orchestra.
Prices—25c, 35c, 50c. Seats selling at Doyle's.
VITAGRAPH BLUE RIBBON FEATURE

THE PURCHASE of one thousand dollars worth of goods from your own town or your own country, instead of purchasing outside, means the addition of one person to your town or your country instead of supporting him abroad.

IN And ABOUT THE CITY

MEMORIAL TO LEO ROSS
A year ago April 30th, Leo. Ross was killed at the battle of Langemarck. There will be a special mass given for him at St. Michael's Church on Friday morning next.

AN INTOXICANT INDIAN
Isaac Brant an Indian, was on Saturday evening arrested for being intoxicated. This morning Police Magistrate Masson imposed a fine of $10 and costs. As Brant was unable to pay the fine he was committed to jail for 21 days.

REMAINS INTERRED HERE
The remains of the late Mrs. Rev. Joseph Sing, who died in Toronto, arrived here this afternoon, and were taken to Belleville cemetery for interment.

BOYS ALL WELL
Letters and postcards received in the city today from Belleville members of the 59th Battalion, which recently arrived in England, states that all the boys from this city who are connected with the batalion, are well.

TAKEN CARE OF BY FRIENDS
The police on Saturday evening answered a call to a residence on West Bridge street, it being reported a drunk was about the premises. The party was taken in charge of by friends before the officer arrived upon the scene.

JUDGMENT RESERVED
Caroline McRae, a stranger in Belleville, on Saturday had a trial before Magistrate Masson, on a charge of being a vagrant. The accused denied the charge, and considerable evidence was submitted. After all evidence was in and argument heard judgment was reserved until Friday, the 5th inst. Mr. Carnew, County Attorney, for Crown, and Mr. W. C. Mikel, K.C. for the accused.

A QUIET WEDDING
At the residence of Rev. Dr. Blagrave, Commercial street, in this city, a quiet wedding was solemnized this afternoon. The groom was Sergt. Ray Minns of the 155th Battalion, and the bride, Miss Lillian Ayers, daughter of the late Mr. John Ayers. The young couple are both residents of Belleville and are well known. Their many friends will wish for them every happiness in their journey through life.

Y.M.C.A. NOTES
The Board of Directors associated with others to the number of 40 men will launch a whirlwind campaign Wednesday, May 3rd, for one day to complete the required amount of $5,000.00 necessary to meet the extra demands on the Association this year occasioned by the shrinkage of memberships by enlistment, in the Militia, and assist in the free privileges extended to the men of the 80th and 155th Battalions. We have given over 10,000 baths and swims free so far.

A DISTURBANCE
At 8.30 Saturday night the police were informed that a disturbance was taking place in apartments on Front street. The officer responding to the call was accompanied by members of the military police. Arriving at the place where the disturbance was in progress, the door was found locked, and those inside were apparently fighting. The door was forced open and two men, both of whom were soldiers, were taken in charge and conveyed to military headquarters.

CASE DISPOSED OF
Dushan Pakato and his wife, Algae Pakato, foreigners, residing at Point Anne, were on Saturday afternoon before Police Magistrate Masson on a charge that they did at the Canada Cement Works in Thurlow Township, threaten to intimidate fellow workmen. The result of the investigation was that the woman was acquitted and the man was found guilty. As the company did not wish to press for punishment in the case, Pakato was allowed his liberty upon furnishing bonds to keep the peace and paying all costs in the proceedings, which amounted to a considerable sum. Mr. Carnew, County Attorney, represented the Crown.

OBSEQUIES

MRS. FRANK BARRETT
The remains of the late Mrs. Frank Barrett were this morning consigned to their final resting place at St. James cemetery. At St. Michael's church mass was celebrated by Rev. Father Killeen, and many relatives and friends were in attendance. Rev. Father Hyland, Curate of St. Michael's church, officiated at the interment. Many mass cards and floral tributes were contributed by friends. The bearers were Messrs. Thos. O'Hara, Fred Milne, Wm. L. Doyle, Norbert, Leo and Thomas Barrett.

Mr. Harold Barrett during the offertory rendered with much effect, "Nearer My God to Thee."

The spiritual offerings were as follows:

Mr. and Mrs. F. J. Milne, Mrs. H. Geary and Miss Sinnott, Mr. and Mrs. R. Davison, Mr. and Mrs. Thos. Finnegan, Mr. and Mrs. V. Lynch, R. J. Milne, Misses M., Teressa and Gus Milne, Norbert Barrett, Mr. and Mrs. P. Hayes, Mr. and Mrs. Hugh O'Hara, Mr. and Mrs. J. Foltz, Mr. and Mrs. Wm. Smith, Mr. and Mrs. Joseph Bradden, Mr. F. and Miss Carney, Mr. and Mrs. F. Allore, Mr. Kenny and sister, Mrs. John Connell, Mr. and Mrs. A. Ford, Mr. and Mrs. M. Donovan, Mr. and Mrs. English, Mr. and Mrs. James Patrick, Mr. and Mrs. Wm. Davidson, Mrs. Barrett and girls, John Donovan, Miss Mary Donovan, Miss Phoebe Way, St. Michael's Sodality, Miss Katie Bawden, Mr. and Mrs. T. Harris, Mrs. Goodwin and Miss B. Broderick, Mr. J. and Miss Lally, Mr. and Mrs. T. E. Sullivan, Mr. and Mrs. W. J. Hogan, F. Fitzpatrick, T. P. Netterville, Richard Brown, Mr. and Mrs. F. V. Buckley, Mr. and Mrs. D. Deacon, Mr. and Mrs. Thos. O'Hara, Miss E. Roach, Mr. and Mrs. Geo. Hamilton, Miss Mary Milne, Miss Rose O'Connor, Mr. and Mrs. Charles Doran, Mr. and Mrs. W. H. Doran, Mr. and Mrs. W. Lynch, Miss Margaret Milne, Mrs. John Bohn, Mr. and Mrs. Finnegan, Mrs. Dalton, Mrs. J. F. McDonald, Harold Barrett, Mrs. M. Sheehan and Miss Kenney, St. Michael's Altar Society, Mr. and Mrs. Wm. L. Doyle, Master George Frechette, Mr. and Mrs. J. Fahey, Mr. and Mrs. W. J. Smith, Mr. and Mrs. Wm. Adamson, Mr. R. Smith and family, Mr. and Mrs. George Lee, Miss Edna O'Rourke, W. J. Doyle, Miss Minnie Bolger.

The floral offerings were as follows:
Miss Eveline Ryan, Mr. and Mrs. W. R. Taylor, Mr. and Mrs. A. Watts, Mr. and Mrs. Wm. Pepper, Mr. and Mrs. H. Stewart, James Alexander, Mr. and Mrs. Ernest Smith, Mr. and Mrs. Harry Roblin, Mr. and Mrs. Wm. Ruttan and family, Miss M. Ball, Iroquois Club, Mr. and Mrs. W. Thompson, Mr. and Mrs. Leavitt, Mr. and Mrs. Geo. Teale.

Tribute To The 80th Battalion

Mayor of Napanee Writes To Col. Hemming and Capt. Lockett Regarding Conduct

NAPANEE, April 29.—On the departure of the 80th Battalion from Napanee, the following correspondence took place, which speaks for itself.

Napanee, April 19th, 1915.

Col. T. D. R. Hemming,
Officer Commanding, Third District,
Kingston.

Dear Colonel:—

Following their orders, C. Company, of the 80th Battalion left Napanee at noon to-day, in a very orderly manner. After my report to you on Sunday and the threatened disorder here and after the visit of Colonel Ketcheson with his Adjutant, Sunday afternoon, that the officers of the 80th would take special means to prevent any rioting or disorderly conduct by any members of "C" Company and pay what little damage had already been done in breaking windows. This understanding by the officers has been carried out to my entire satisfaction although I realize that under the circumstances it was no easy undertaking to fulfill, I having been one, in the ranks myself for a time, know the temperament of a corps when they are under excitement of passing to the front and moving out of a town. "C" Company has behaved exceedingly well with the exception perhaps of a very few. The personnel of this Company during the whole of their stay in Napanee, proved themselves to be exceptionally gentlemanly men and in no way took advantage of or abused the hospitality and liberty of the town, which were freely given to them by the citizens and corporation and I would ask on behalf of the Council and the citizens, that any slight disorder that might have occurred within the last few days be overlooked as a trifling matter and no discredit be brought to the record of the officers of the 80th, by reason thereof.

I must again thank you for your courteous treatment to me and the Town Council, and any troops that may be assigned to Napanee in the future, will receive every kindness and attention from the town authorities and the citizens generally.

I have the honour to be,
your obedient servant,
G. F. RUTTAN.

NAPANEE, Ont., April 19th, 1915.
Capt. L. C. Locket,
"C" Company, 80th Battalion,
Belleville, Ont.

Dear Captain:—

I enclose you herewith a copy of a letter I am sending to the District Officer Commanding, which I hope will be satisfactory to you and to the Colonel of the 80th and will avoid any disagreeable trouble, to any of the officers from anything that might have arisen during your stay in Napanee.

Wishing "C" Company every success in their future activities and a safe return to Canada with all the honours that are possible to be obtained.

I have the honour to be,
Your obedient servant,
G. F. RUTTAN,
Mayor.

Headquarters, Military District No. 3
Kingston, Ontario,
22nd of April, 1916.

My dear Mr. Mayor:—

I have your letter of the 19th instant, relative to the movement of "C" Company, C.E.F., from Napanee, and desire to express my appreciation of your kindly consideration regarding the behaviour of the troops during their stay.

Your remarks regarding the temperament of a corps, during the excitement of preparing to proceed overseas, are conclusive proof that you realize the difficulty experienced in maintaining absolute order and discipline among such troops and I am sure the officers of the 80th Battalion have performed their duty indefatigably.

Sincerely yours,
COL. R. HEMMING.

The Mayor,
Napanee, Ontario.

SOCIAL AND PERSONAL

Mrs Ford of the Trenton Road is confined to her home through illness.

Chief of Police Barrett, of Napanee, was in the city yesterday.

Physical Instructor C. R. Powers, formerly of the Belleville Y.M.C.A., but now of Kingston, visited this city to-day.

Mrs. W. H. Henderson, wife of Roadmaster Henderson, C. N. R., Pembroke, and Miss Verroll McConnell, were the week-end guests of Mrs Thos. Henderson, Dundas street.

Lieut. W. E. Schuster has been at the Windsor Hotel, Montreal, for a few days.

Miss Edna Laidley returned to her studies at Queen's College, Kinston, today, after spending the holidays with her parents at 24 Hillcrest avenue.

AMUSEMENTS

155th BATT. C.E.F. BENEFIT
ARRAH-NA-POGUE
OR
The Wicklow Wedding
POSTPONED
UNTIL
MONDAY, MAY 8th, 1916
AT GRIFFIN'S OPERA HOUSE
Prices, 25c, 50c, 75c
Plan at Doyle's Drug Store Friday, May 5th

The care and thoroughness of our eye examination is not surpassed **anywhere.**

Our qualifications combine the theoretic knowledge with practical experience extending over twenty-one years.

We are thoroughly posted on everything new in styles. Our prices are moderate. Nothing tacked on for the name.

Angus McFee
Jeweller and Manufacturing Optician.

AT WALLBRIDGE & CLARKE'S

CLARK'S SOUPS (to make a pint none better) tins.. ....10c.
CALIFORNIA RIPE APRICOTS tins .. . .20c and 30c
CLARK'S POTTED MEATS (for sandwiches) tins .... 5c and 10c.
CLARK'S SPAGHETTI and Tomato tins .. ..10c and 15c
CLARK'S BAKED BEANS 7c, 2 for 15c .. ..12½c and 15c.
SELF-RISING BUCKWHEAT FLOUR ....2 pkgs... .. ..25c.
PURE MAPLE SYRUP Imp qt. tins.. .. ..45c
....large tins $1.15
PEANUT BUTTER, jars 10c 15c & 20c
CREAM HOMINY, pkgs. 25c
MACLAREN'S JELLY POWDERS 3 for .. ..25c.
PURE COFFEE, lb. 30c
BONED CHICKEN tins .. 25c and 40c

At Wallbridge and Clarke's

BANK OF MONTREAL
Established 1817
Capital, all paid up . . $16,000,000
Rest $16,000,000
SAVINGS BANK DEPARTMENT
Interest allowed on sums of $1.00 and upwards at current rates.
Banking hours, 10 to 3.. Saturday 10 to 1.
R TANNAHILL
Manager Belleville Branch

Have The Intelligencer sentto your your home address.

SINCLAIR'S COATS AND SUITS ARE EXCLUSIVE.

By this we mean that Ladies' and Misses' Garments shown in our Store are not seen elsewhere. During the past Ten Years over One Hundred Thousand Dollars Worth of "Northway made Garments" have been sold in Belleville, and every garment has been sold in our Store. This explains why our's is regarded as a Woman's Store, and also explains why you find here just what you want in Ladies' and Misses' Garments. Just now we are showing most attractive values in Ladies' and Misses' Serge and Taffeta Silk Suits from **$17.50** to **$45.00** each, also Ladies' and Misses' Spring Coats from **$7.00** to **$35.00** each.

New Velvet Cord Coatings
Heavy Velvet Cords are among the New Fabrics for Ladies and Misses Spring Coats, and we show these in several qualities, all 30 inches wide, in white, new blue, tan, green, navy, etc. to sell at—
75c, 90c, $1.00 and $1.25 per yard.

Coats for Little Tots
For Little Girls from 2 to 5 years of age we show a lot of Pretty Styles in Velvet Cord Coats, black and white checks, silk poplin and serges, to sell at—
$2.50, $3.50, $4.00, $4.50, $5.00 and $5.50.

Scotch Braemar
A 1916 FABRIC *in*
Priestleys' DRESS GOODS
In spite of the extreme scarcity of woolens, and especially of high-grade fabrics, we have obtained a comprehensive range of Priestley's Dress Goods, including the newest weaves as well as the more staple colors.
The high quality of Priestleys is too well recognised to need emphasis, but we do wish to urge our customers to take immediate advantage of the present opportunity for the purchase of these goods. Later on, it may be impossible to get them, except at very high prices.
Write for Samples.

New Dress Silks & Suitings
Never have we shown such variety in Silk Fabrics, due to the fact that silks are in first place for Ladies' dresses suits, waists, etc. See our—
36 inch Guaranteed Satin Duchesse at $1.25 yd.
36 inch Crepe Ouline in 12 colours, at $1.25 yd.
36 inch Faille Silk Suiting in 10 cols. at $1.35 yd
36 inch White Jap Wash Silks, 50c to $1.00 yd.
36 inch Lady Bird Silk, only $1.00 per yard.

New Silk Wash Waists
We have just placed in stock another shipment of our White Jap Silk Wash Waists. These are shown in several very smart Tailored styles, pearl button trimmed and new Convertible Collars, to sell at $1.98, $2.50, $3.50 and $5.00.

Sinclair's **Sinclair's**

SEE THESE

20 Doz.
WOMEN'S SILK STOCKINGS
Double Wear Heel and Toe, Lisle top, colours black and white only, sizes 8½ to 10, actual value 90c, on Sale at 59c pair.

CHILDREN'S DRESSES
Made of good Gingham and Chambray, to fit ages 2 to 14 years, prices 50c to $2.00.

WOMEN'S HOUSE DRESSES
Made of good material, all sizes now in stock.
prices 89c, $1.00, $1.19, $1.50.

WOMEN'S OVERALL APRONS, 25c, 50c, 75c.
We handle only New Goods.

Wims & Co

PAINT
is somewhat higher this Spring—not much—but you can't afford to let your buildings decay. Indications are that next year's price will be still higher.
SHERWIN-WILLIAMS
PAINT IS BEST and costs no more than others. Why not give your buildings a coat now? Next year it may require two coats.
Waters' DRUG STORE

PHONE 816
French Dry Cleaning and Dyeing
For first class repairing and alterations in Ladies' or Gent.'s garments, Velvet Collars or Silk Facings.
G. C. Marsh
327 Front St.
3 doors north Crystal Hotel

STORAGE
Furs Insured against Fire and Moths.
If you need them repaired or remodeled we will do them now, and you can pay when furs are required.
J. T. DELANEY
PRACTICAL FURRIER
29 Campbell Street. Phone 797
Opp. Y. M. C. A.
N. B.—We Buy Raw Furs.

SPRING SUITS
Our Spring stock now open for your inspection.
We are showing a large range of Blue Serges and fancy suitings. Colours guaranteed—at very little advance on old prices
ARTHUR McGIE
308 Front Street

DR. J. E. SALISBURY
Veterinary Surgeon
Will locate in Belleville on or about the 25th April.
Office opposite Lafferty's Livery on Market Square
Diseases of the Domesticated Animal scientifically treated.

INVISIBLE BIFOCALS

Let us make your glasses INVISIBLE BIFOCAL—or two pair in ONE.
They'll give you perfect vision for both far and near objects.
Alex Ray, Opt. D.
Belleville's

Within the Military Circle

BELLEVILLE

The following is the strength of the battalions in the 3rd Military district:

Batt.	Location	Strength
155	Hastings and Prince Edward	1148
80	Eastern Ontario	1133
77	Eastern Ontario	1113
154	Stormont & Glengary	1020
156	Leeds and Grenville	1059
109	Victoria & Haliburton	1035
130	Lanark	992
130	Northumberland	967
93	Peterboro	953
146	Frontenac, Lennox and Addington	941
136	Durham	941
207	Ottawa	202
230	Ottawa	128

Being anxious to proceed to the firing line as soon as possible, Lieut. Elliott, a popular officer of the 155th Battalion has transferred to the 80th Battalion which expects to leave for overseas in the near future.

A number of officers of the 155th Battalion will attend a dance given by the Daughters of the Empire at Trenton, this evening.

Twenty members of the 155th Signal Corps returned from the School of Signalling at Kingston this morning.

Lieut. Hamly, of the Madoc platoon, of the 155th Battalion is in the city today.

The 155th Battalion are in receipt of a Lewis Machine Gun which will be used for instructional purposes.

Lieut. Sanford of the 155th Battalion, left to-day for Marlbank.

The band of the 155th Battalion under Bandmaster Hinchey rendered sacred music at the evening service of the Emmanuel church yesterday.

KINGSTON

The city of Ottawa is suffering among its business men from the passage of bogus military department checks. Several business men have been swindled for various amounts, and the police are making an effort to locate the perpetrators. All checks issued by the paymaster of a military district are printed specially for the use of the militia department, and it is said these have been cleverly imitated.

Maj. Wilson, D.A.A. and Q.M.G., for the third military district, is still confined to his bed at his home in Belleville with an attack of inflammatory rheumatism.

A communication has been received from Military Headquarters to the effect that mobilization of troops at Regimental H.Q. prior to mobilization at Barriefield will not be permitted as arrangements will be made to move troops direct from recruiting centres to camp.

The following officers passed in the field officers' course given by the P. S. I. in March:

Major A. W. Gray, 47th regiment; Captain K. G. Lech, 57th regiment; Captain R. E. Porter, 45th regiment; Captain H. H. Edwards, 41st regiment; Captain R. J. Gill, 41st Regiment; Captain H. Sauva, 40th regiment; Captain H. C. Wotherspoon, 46th regiment; Captain C. E. Sutcliffe, 45th regiment.

Lieutenants—S. W. Gilroy, 42nd; P. K. Ketcheson 15th; J. E. R. Munro, 57th; R. M. Watson 42nd; C. R. Widdifield, 57th; W. S. R. Wilson, 101st; C. E. Stewart, 43rd.

LETTERS TO THE EDITOR

THE DAYLIGHT BILL

Belleville, Ont., May 1, 1916.
To the Editor of The Intelligencer,

Dear Sir, — You have doubtless noticed that in several cities in Canada and the United States the municipal councils have passed what is called "The Daylight Bill." This means that on 1st May the clocks are put forward one hour at midnight, and during the months from May to October all the people living in those municipalities have one hour more of daylight. During those months it becomes light from four to five in the morning, and most people are in bed an hour to three hours after daylight. By adopting this daylight scheme we arise one hour earlier in the morning and have one hour extra daylight in the evening. This has been in operation for some years in some parts of Europe and is found to be very satisfactory. After the first morning no one would ever know the difference as everything would go on in the regular way, except that we would be rising an hour earlier and retiring an hour earlier.

This would be a great boon to all people doing inside work; as factories, offices, and shops would really be closing at five o'clock instead of six, leaving three to four hours of daylight for outdoor work or pleasure. As it now is we are in bed during the most beautiful part of the morning daylight hours, and then sit up and burn artificial light in the evenings.

It is exactly the same as in travelling across the continent, where you have to change your watch an hour at various points; or in crossing the ocean, where you change your watch each night from thirty minutes to an hour, and when you arise in the morning you never know the difference.

As regards railway time tables we would just realize that trains arrived or departed one hour later than our clocks registered.

Is there any good reason why our Council should not pass this very desirable bill for Belleville?

Yours respectfully,
C. M. REID

There is generally something about every reformer that some other reformers would like to reform.

Insist on the name CREX

Substitution—an Evil Influence
When buying grass rugs prove to your own satisfaction that the rug offered is the genuine CREX. They are easy to identify. Unless the name C.R.E.X is woven in the edge of the side binding it's a substitute. They're no "just as good." Insist on the genuine CREX and avoid inferior articles offered because of larger profit.
CREX rugs are made of specially cured and selected strong, pliant wire-grass. They're sanitary, artistic, durable, economical and reversible—easy to keep clean. Ideal in the home through all seasons, as well as the porch.
CREX is patented and fully protected under U.S. Govt. Copyright. We will prosecute relentlessly Grassrugs guilty of simulated imitation or verbal misrepresentation.
See a CREX rug at your dealers in Belleville and ask for the beautiful 32-page CREX catalog in natural colors, or write to us direct—it's free.
CREX CARPET CO., New York
Originators of Wire-Grass Products
HIGHEST AWARD · GRAND PRIZE
CREX
GRASS RUGS
TRADE MARK REG. U. S. PAT. OFF.
Ritchie Co., Limited, Distributors for Belleville

Rids Poisons from the Blood Clears Up the Complexion

Sallow Skin, Pimples, Pains and Aches Are Soon Gone When Dr. Chase's Kidney-Liver Pills Are Used

The doctor feels your pulse and looks at your tongue, but at the same time he is reading your condition in your face. The sallow complexion tells him that your liver is not doing its work, the pimples tell him that the kidneys are not properly purifying the blood, he realizes that the bowels are constipated and the system overloaded with poisons.

You can apply this test in your own case and may be able to add other symptoms, such as headaches, pains and aches through back and limbs, spells of biliousness and indigestion.

If you have not used Dr. Chase's Kidney-Liver Pills you will be surprised to find how quickly they will rid your system of poisonous impurities and thereby remove the cause of pains, aches and skin troubles.

Mrs. F. N. Hall, 102 Queen street, St. John, N.B., writes: "I am glad to say I have used Dr. Chase's Kidney-Liver Pills with splendid results. I was greatly troubled with constipation and pimples on the face. I tried other remedies and used liquid arsenic three times a day for a year to get rid of the pimples but received no benefit. I began the use of Dr. Chase's Kidney-Liver Pills and it was not very long before I was completely cured. The pills acted on the bowels, kidneys and liver and cleansed them of all impure matter. I think they cannot be beaten as a means of ridding a person of that tired aching due to weak kidneys, and I would not be without them in the house for any money."

Dr. Chase's Kidney-Liver Pills, one pill a dose, 25 cents a box, all dealers, or Edmanson, Bates & Co., Limited, Toronto.

Gypsy Smith At Bridge St. Church

Well Known Evangelist Delivers two Discourses to Large Congregations

Gipsy Simon Smith, a well known evangelist, yesterday occupied the pulpit of the Bridge Street Methodist church in this city, and gave two sermons, which were appreciated by the congregations present. In the evening the subject of his discourse was "Conversion" and previous to its delivery he sang a solo entitled, "I Shall Know Him." He has a rather sweet tenor voice, which was heard to advantage in the hymn sung.

In his opening remarks the speaker said the subject he would speak upon was a most important one, namely "Conversion."

Conversion may be a mystery, but the New Testament definition was easy to understand, namely that if any man be in Christ he is a new creature; old things have passed away, and all things become new. What a fine thing it would be if all business men were converted. The speaker then referred to the mystery of the new birth, and stated that no man could explain the mystery of the new birth. Such a thing as conversion exists, as I have passed from death to life. It cannot be explained, but it is so. We cannot see the wind blow, but we can see the effect of it. You must exercise faith as we do of things temporal. No two persons in giving their testimony as to the hour they became converted, their story will be different, but we doubt not their conversion. Conversion can take place the moment you say, "I will accept God." Memories of the past come to you; the voice of God through memory. Conversion can take place at any place and at any time. It will take place when we are willing to be converted. Whosoever will may come. There are the whosoever will and the whosoever won't. It takes different ways for the Lord to convert. The Phillipine jailer was converted by an earthquake, and the earthquake at Los Angeles caused more prayers to be said in that city than anything that had occurred before. The European war now being waged has caused Europe to bow down before God as never before. We want a spiritual earthquake in the churches to-day. We want an upheaval in our midst. We want something to arouse us. Some people imagine they will become good by instalment like a story. Some are trying to get converted in this way, but it cannot be done. There are steps leading up to conversion, and one is conviction. Do not mix conviction with conversion. The young man who said he would arise and go to his father was stricken with conviction, but was not converted. Gipsy Smith then related how he was convicted and how he became converted. Christ died of a broken heart on Calvary's Cross for sinners. He is ready and able to serve. In concluding the address the speaker appealed to the young people especially not to disappoint their parents, and especially their mother who was praying for them. It was a terrible thing to disappoint them, but a more terrible thing to Jesus Christ, who died for the redemption of all mankind. Repent and be converted.

At the conclusion of the sermon Prof. Cameron and Mr. Staples sang most effectively, "I Heard the Voice of Jesus Say."

FARM LABORERS WANTED

The Western Provinces of Canada are now experiencing an acute shortage of Farm Laborers for Spring and Summer work, which makes steady work and good wages a certainty. Saskatchewan has called for five thousand laborers, and an equal number ... tory served by the Canadian Northern Ry. it was found that an average of 27 men is required at the points from which returns were received. An average wage of $45.00 per month, including board is being paid, the highest being $3.00 per day.

For further particulars as to the men required and the wages being paid at the various points apply to F. M. Fisk, Station Agent, or J. A. Patterson, City Agent, or write R. L. Fairbairn, General Passenger Agent, 68 King St. E., Toronto. m1-tf

All Rexall Druggists, everywhere, guarantee Rexall Orderlies as a safe and gentle laxative, 15c, and 25c, boxes. J. S. McKeown, The Rexall Store.

IN and ABOUT THE CITY

KILLED AND WOUNDED

In the list of Canadian casualties published today appear the names of Walter P. Detlor of Bath, Ont., who died of wounds, and Raymond Hill McConachie, of Napanee, wounded.

SOLDIERS AT CHURCH

The 155th Battalion under command of Lt.-Col. Adams yesterday morning attended divine service at John Street Presbyterian church where a most appropriate discourse was given by the Pastor, Rev. E. C. Currie. The fine band of the battalion under the skillful leadership of Bandmaster Hinchey, rendered suitable selections. The turnout was in every respect most creditable.

CANADIAN PACIFIC GREAT LAKES STEAMSHIP SERVICE.

Effective at once, Canadian Pacific Steamship "Manitoba" will sail from Owen Sound, 11.00 p.m. each Wednesday during the season of navigation, for Sault Ste. Marie, Port Arthur and Fort William. Connecting train leaves Toronto 5.25 p.m. Full particulars, reservations etc., from any Canadian agent or W. B. Howard, District Passenger Agent, Toronto.

ABOUT 7 A.M.

"Where are you going, my pretty maid?"

"To see the fashions, sir," she said.

"But you are out early, my pretty maid."

"I'm a farmer's daughter, sir," she said.

"But the stores are not open, my pretty maid."

"Plate glass is transparent, sir," she said.

ANAEMIC PEOPLE

NEED MORE IRON IN THE BLOOD.

If you are anaemic, you need more iron in your blood, and the tell-tale symptoms are a pale face, colorless lips, ashen finger nails, poor circulation, and short breath, and more serious diseases are easily contracted when in this condition.

Mr. W. H. Hodges, of Kansas City, Mo., says:—"I suffered from the effects of bad blood, was run-down, dizzy, had headaches and did not feel like working. I had tried Beef Iron and Wine without any help. After taking Vinol four days I noticed an improvement and its continued use built up my blood and my bad feelings disappeared like magic."

The bad effects of poor, devitalized blood cannot be overestimated, and it is the peptonate of iron and the true cod liver extracts contained in Vinol together with beef peptone, that enriches the blood, improves the circulation and in this natural manner builds up health and strength. Try it on our guarantee. J. S. McKeown, Druggist Belleville, Ont.

We should have thought that German sausage and Irish stew would be clearly an indigestible mixture.

WOMEN'S SPRING FOOTWEAR
THE new models in Women's Shoes for the Spring and Summer seasons are certainly beautiful.

Never before have we shown so many handsome styles in both high and low cut footwear, styles that are different. May we show you the stylish new in high cut Boots now so popular? button or lace, different heights and a variety of different leathers.
We carry every size and width for perfect fitting, priced from
$2.00 to $5.00
The Haines Shoe Houses
Belleville
Napanee Trenton Smith's Falls

McIntosh Bros.
Special Bargains This Week
In KIDDIES DRESSES and Dresses for Older Girls of all ages. Mothers, you will find assembled here the best possible values in dresses for the girlies at prices that will completely dispel the idea of hunting up material and trimmings, let alone the worries of making. They are all new and extremely dainty. No matter what your idea of a dress for your little girl is, you will find here many styles and prices to choose from in this great display.
GINGHAM DRESSES for Kiddies of 2 to 4 years, very special values, only 49c.
Reg. 40c value in PRINT DRESSES, ages 2 to 4, Special 25c.
Other remarkable values, such as 50c, 75c, 87c, 97c, $1.09, $1.19.
HOUSE DRESSES. HOUSE DRESSES. HOUSE DRESSES.
Never were such values to be had before as are being offered in connection with this GREAT SALE.
We have been delighted by the generous way the response to the invitation to attend this sale has been accepted. Bargains have been picked up with greediness, showing further marks of appreciation. This coming week the Sale will close, but just as good bargains will prevail. Come for great bargains all the week.
McIntosh Bros.

IMPORTANT TO FARMERS
We have as usual a large stock of RED CLOVER, ALFALFA, ALSIKE, and TIMOTHY SEED.
These goods are equal to any on the market, and our prices cannot be duplicated elsewhere, quality considered.
We also have SEED GRAIN, FLOUR, BRAN and SHORTS.
We invite you to call and inspect our goods before buying, as we feel sure it will be profitable to you.
H. E. FAIRFIELD

The Standard Bank of Canada
QUARTERLY DIVIDEND NOTICE No. 102
NOTICE is hereby given that a dividend at the rate of Thirteen Per Cent Per Annum upon the Capital Stock of this Bank has this day been declared for the quarter ending the 29th April, 1916, and that the same will be payable at the Head Office in this City and its Branches on and after Monday, the 1st day of May, 1916, to shareholders of record of the 21st April, 1916.
By Order of the Board.
G. P. SCHOLFIELD, General Manager.
JOHN ELLIOTT, - Manager, Belleville Branch.
Shannonville Branch Open Mondays and Thursdays
Foxboro Branch Open Tuesdays and Fridays
Rednersville Branch Open Wednesdays

Light on the Baking
question. Fine baking requires the best of flour. We use no other kind but the best. Shortening and other essentials must be of a quality superfine. That is a rule of ours. Then the master hand must mould and shape the dainties. We know how to render the perfect touch.
Yerex's Bakery
Phone 787
68 Sinclair St., Belleville

Daily Intelligencer.

Printed and published every afternoon except Sundays, for The Intelligencer Printing and Publishing House (Limited) in the City of Belleville, County of Hastings, Province of Ontario, at their offices, 227 Front Street.

CHARLES JAMES BOWELL, Publisher.

RATES OF ADVERTISING.

Measurement: Agate—14 lines to the inch. Display advertisements 10c. per line. Reading advertisements 15c. per line. Legal advertisements 10c. per line first insertion, 5c. per line subsequent insertions. Preferred position, 20 per cent. advance upon usual contract rates. Minimum space, 10 lines. Births, 25c. each insertion. Marriages, 50c. each insertion. Deaths or funeral notices, either singly or combined, $1.00. Rates for condensed advertisements will be found elsewhere. Business cards by the year at low rates. Further information may be obtained at The Intelligencer business office. Weekly Intelligencer to the United States, $2.00, strictly in advance.

THIS IS THE 637TH DAY THE BRITISH EMPIRE HAS BEEN AT WAR WITH GERMANY.

THE CASEMENT CASE.

American defenders of Sir Roger Casement—perhaps they would be better described as his defenders in America—are not really wise in comparing him with Wolfe Tone. There are, indeed, says the New York Times, similarities between the two cases in that each was Irish and each had invited, when captured, the usual penality of high treason by assisting a foreign enemy to invade British territory. But there are also differences, as well as similarities, and the greatest of them all, in the moral, as distinguished from the technical, sense, is that Ireland's grievances against England in Tone's time were both real and serious, and that there was then good excuse for adopting almost any measures, no matter how desperate, for remedying them.

The situation now has changed. Ireland's grievances have become merely matters of history, with no possibility for their recurrence, and they are no more a cause for present action than are any other of the innumerable ancient wrongs of which most peoples, if they chose, could accuse practically every one of their neighbours. In national as in personal affairs the letting of bygones be bygones is good policy and common sense.

The number and quality of the Irishmen both in Parliament and in the trenches of Belgium and France who think that England's cause and Ireland's are now one constitute the ultimate condemnation of Casement, and it is they from whom, by joining and aiding the Germans, he separated himself most widely. He is, therefore, twice a traitor. And those who claim for him the name of patriot forget that even though they could establish their pretension they would still have to meet the fact that his life is forfeit under the acknowledged rule that only success gives legal justification to rebellion. The participants in our own Revolution knew perfectly well that they risked their necks—that, as one of them expressed it, they would have to hang together or hang separately.

All this, of course, has nothing to do with the question whether the British Government will or should put Sir Roger Casement to death. Its right to do so is unquestionable, and its duty to do so could be argued with some force, but that it would be wise is at present problematical.

TEMPERANCE IN WAR TIME.

One of the sure results of great modern wars will be the appreciation that the fighting nations feel towards genuine temperance. A vaster field of operations has never been opened to economists and reformers in proof of the value of their beliefs than the experiences and observations made in regard to temperance and these experiences are conclusive for all nations of the civilized world.

A Montreal exchange moderately suggests that a medical commission should be formed after the conclusion of the war to gather together all these valuable data and condense them in a temperance code. But public opinion will not have to wait until then to establish the value of the respective methods in use among the nations of the world to combat the scourge of intemperance. Whether it is a question of France, Germany, Russia, England or Italy, it is universally admitted to-day that the sole efficacious system is that which encourages temperance and refuses to enlist the services of restrictive and tyrannous measures, measures too which defeat their own object in attempting the impossible task of wiping out a natural instinct.

Everywhere where a sensible difference is recognized between distilled liquors and fermented drinks and where regulations have been made favouring the latter, the results obtained have been stupendous. In every civilzed country the problem of alcohol—so vital in Russia and England—is looked upon as solved definitely in this way and public opinion has everywhere endorsed this solution.

In Canada, experience has proved that laws having for their object the legal wiping out of the scourge of alcoholism have never succeeded. On the contrary, prohibition has had the directly contrary effect by promoting secret drinking to the great detriment of comparatively soft drinks, such as wine and beer.

If Canada wishes to wipe out this scourge she should commence by freeing herself from the dead weight of prohibition and continue by adopting the wise policy of temperance that is now revolutionizing the civilized world.

Current Comment

It must be gratifying to President Wilson to learn that the Germans are willing to make concessions. German concessions are made by combining two parts of prevarication with an equal quantity of mental reservation. They are worth 2 cents a million.—Weekly Tatler.

Australia has a Commonwealth aviation school, and aeroplanes are being built entirely by Australian design and construction. Aeroplanes and seaplanes are becoming as ordinary as motor cars and motor boats in the Old Country. Mr Hazen thinks Canadian aviation is a matter for the Militia Department. Why not for the Post Office Department?—Ottawa Citizen.

A protest has been made in Parliament against the enlistment of youths of fifteen, sixteen and seventeen years of age for active service. Sir Robert Borden was asked what the youngest man should be in years before they donned the khaki and assumed the rigors of military training. His answer was eighteen.

One of the interesting developments of the week has been a direct suggestion by the British Government to the United States Government that America should lead a combination of neutral nations to protect neutral rights. This suggestion was made in the British reply to the American protests against belligerent restraint of neutral shipping.

Wallace Nesbit, K.C., seems to be very much troubled over the attitude of E. F. B. Johnston in the commission enquiry. What is his attitude. That of a friend or an enemy? What difference should it make to the shell committee if it has nothing to conceal?—Kingston Whig. Mr. Nesbit simply wishes to ascertain whether Mr. Johnston is Dr. Jekyll or Mr. Hyde, or both.

existence of a plot to start insurrections not only in Ireland, but in all England's colonial possessions." The nearest approach to insurrection in Canada is the French racial activity in Quebec. One wonders if that is not connected up with the German embassy at Washington.

It is a terrible indictment that is brought up against the women of England by Father Bernard Vaughan, the eloquent English Jesuit. "When I was a lad," he says, "the birth-rate was 87.40; to-day we have dropped to 19.5 per thousand. We are a nation travelling to the cemetery. Never was the marriage rate so high; never the birth-rate so low." What the preacher condemns appears to be an inevitable result of advancing civilization.—Hamilton Herald.

It is published for information, that every person, who takes or attempts to take, or assists in taking, any matches into any explosives factory, or into any building, enclosures or place wherein the manufacture of explosives is carried on, or has matches in his possession while in any such factory, building, enclosures or place is liable upon summary conviction to a fine not exceeding $100, or to imprisonment for any term not exceeding six months or to both fine and imprisonment.

The Bertram shell committee "just growed" like Topsy. In a few months it developed from a small and almost hopeless undertaking to the biggest industrial institution in Canada. Thereby hangs much of the tale of criticism to which the committee has been subjected. Ottawa Free Press. Then our contemporary does not believe in expansion, even to the need of the hour. We always thought the Free Press was troubled with contraction. Now we are sure.

GLIMPSES INTO THE PAST

(From The Daily Intelligencer, May 1, 1868.)

A fire has broken out in a district known as the Canada Company Reserve, destroying everything in its course.

A man by the name of Coleman, living near Brockville, committed suicide by shooting himself through the head.

In Omaha, Indians have killed four men near Rum Creek and two others near Sydney Station.

The Poets' Corner

THE MOAN OF THE MARRIED MAN

When our modest politicians are all
flirting with economy,
And, what is more, exacting heavy
tribute from the mob;
When the war is bursting billions and
the national gastronomy
Has got to do with eightpence what
it used to with a bob;

When your staff has all enlisted and
you've lost your recreation,
And, anyhow, you can't week-end—
you've not the railway fare;
Then Belinda has to flaunt about and
buy new titivation,
For fashions flash asusual, and her
new skirt must be "flare."

I'm taxed upon my glass of beer and
on my foaming Guiness,
On Johnny Walker, D.D.V., and two-
penny cheroots;
Belinda takes to Cossack garb that
shows you where her skin is;
Why don't they put a tax upon the
tassels of her boots?

"Why don't you try and save a bit?"
protestingly I faltered.
"Impossible," Belinda said. "This
hat screams 'yesterday';
And waists are 'snug,' so all my coats
must certainly be altered;
Tax fashions? I don't mind a bit,
It's you that have to pay!"
—Ivor Brown.

Percentage.

"That's some hat you've got there, Bill. It must have set you back all of $10."

"It did, but I figure I'm saving money on it at that."

"How do you make that out?"

"Well, when I wore a two dollar hat I had to give up 5 per cent of its value every time I checked it in a fashionable restaurant. With this one it costs me only 1 per cent."

Imitative Monkeys.

Monkeys never wash or bathe, though they have, as a rule, every chance to do so. Possibly experience has taught them to be afraid of crocodiles, which are pretty generally distributed on monkey haunted rivers. It is said that a number of Indian monkeys watched a party of Europeans in a boat who washed their hands and brushed their teeth. Next day the monkeys were seen to come to the river side and go through the form of washing their hands and of brushing their teeth with bits of stick.

"Marrying For a Home."

Marrying for a home or any sort of marriage as a means of support may be considered by some as a part of the business of marriage, but generally speaking it is a risky business—a wild speculation in which the girl pays very dearly for something she is not likely to want when she gets it and in many cases will rid herself of on short notice. And the price she pays is not only her youth and whatever charm and ambition she may possess, but a poor, miserable, broken life.—Bailey Millard in Woman's World.

Saving Labor.

"This agricultural journal states that apple trees ought to be planted on a slope."

"What's the idea?"

"So when the apples ripen and drop off they will roll down to the farmer's doorstep, I suppose."

SYNOPSIS OF CANADIAN NORTH WEST LAND REGULATIONS.

The sole head of a family, or any male over 18 years old, may homestead a quarter section of available Dominion land in Manitoba, Saskatchewan or Alberta. Applicant must appear in person at the Dominion Lands Agency or Sub-Agency for the District. Entry by proxy may be made at any Dominion Lands Agency (but not Sub-Agency) on certain conditions.

Duties Six months residence upon and cultivation of the land in each of three years. A homesteader may live within nine miles of his homestead on a farm of at least 80 acres, on certain conditions. A habitable house is required except where residence is performed in the vicinity.

In certain districts a homesteader in good standing may pre-empt a quarter-section alongside his homestead. Price, $3.00 per acre.

Duties Six months residence in each of three years after earning homestead patent; also 50 acres extra cultivation. Pre-emption patent may be obtained as soon as homestead patent, on certain conditions.

A settler who has exhausted his homestead right may take a purchased homestead in certain districts. Price $3.00 per acre. Duties Must reside six months in each of three years cultivate 50 acres and erect a house worth $300.

The area of cultivation is subject to reduction in case of rough, scrubby or stony land. Live stock may be substituted for cultivation under certain conditions.

W. W. CORY, C.M.G.,
Deputy of the Minister of the Interior.
N.B. Unauthorized publication of this advertisement will not be paid for.—64388.

SYNOPSIS OF COAL MINING REGULATIONS.

Coal mining rights of the Dominion, in Manitoba, Saskatchewan and Alberta, the Yukon Territories, the North West Territories and in a portion of the Province of British Columbia, may be leased for a term of twenty-one years at an annual rental of $1 an acre. Not more than 2,560 acres will be leased to one applicant.

Applications for a lease must be made by the applicant in person to the Agent or Sub-Agent of the district in which the rights applied for are situated.

In surveyed territory the land must be described by sections or legal subdivisions of sections, and in unsurveyed territory the tract applied for shall be staked by the applicant himself.

Each application must be accompanied by a fee of $5 which will be refunded if the rights applied for are not available, but not otherwise. A royalty shall be paid on the merchantable output of the mine at the rate of five cents per ton.

The person operating the mine shall furnish the Agent with sworn returns accounting for the full quantity of merchantable coal mined and pay the royalty thereon. If the coal mining rights are not being operated, such returns should be furnished at least once a year.

The lease will include the coal mining rights only, but the lessee may be permitted to purchase whatever available surface rights may be considered necessary for the working of the mine at the rate of $10.00 an acre.

For full information application should be made to the Secretary of the Department of the Interior, Ottawa, or to any Agent or Sub-Agent of Dominion Lands.

W. W. CORY,
Deputy Minister of the Interior.
N.B.—Unauthorized publication of this advertisement will not be paid for.—30690.

Clever Amateurs.

Dozens of old graduates were back, and they talked a lot about themselves and a lot more about others not so fortunate as to attend.

"Most of our old crowd are married and happy," said one.

"Married, anyhow," said another, with the grin that always accompanies this silly joke.

"I accept the amendment," returned the first speaker, "but chiefly on account of poor Billy Tompkins. He had an unfortunate marital experience."

We hadn't heard of it and begged for particulars.

"Why, the girl he married turned out to be a professional pickpocket."

The men who had first spoken sighed, but his eye twinkled.

"Well," he observed, "I guess the rest of us drew some pretty clever amateurs—what?"

The Kilted Evzone.

The Greek soldier may present to some a highly humorous picture in his ballet skirts and tunic. Despite his peculiarities of dress—which, by the way, are scarcely more peculiar than those of some other nations—he is an excellent fighting man.

The evzone, as he is called, would no more abandon the skirt than would a Scot his kilt. It is a part of his national honor, a part of his personal being. It is a right handed down to him from ancient times. A bas relief of the soldier who fought at Marathon shows him in similar costume. His costume is no ephemeral piece of clothing, for it is worn with the dignity of ages behind it. The evzones are ignorant of fear, and if they look anything but soldierly their appearance is belied by their ability to fight under extraordinary conditions.

RUPTURE

SPECIALIST HERE

J. Y. Egan, the Canadian rupture appliance specialist, will visit towns mentioned below. Mr. Egan's latest inventions, the "Curatrus" and the "Curative" forms, retain rupture perfectly and are intended to aid nature to close the opening in the shortest time known without an operation. These new appliances (entirely different from anything else in the world) have received the highest awards wherever exhibited. Testimonials from men, women and parents. Results are accomplished without inconvenience or loss of time. Why continue to experiment with so-called mail order cures when you can obtain better service right here at small cost? Never mind past failures—as there is a reason for such. There are many wrong ways—but only one right way. It costs you nothing to investigate my way. Delays may be dangerous. Now is the time to make yourself physically fit for your season's work. Tear off coupon now.

THIS FREE RUPTURE COUPON

Upon presentation to J. Y. Egan, specialist, 445A Yonge street, Toronto, who will visit the towns below, entitles bearer to free demonstration and examination of samples. Ask at hotel office for room number. Note dates. Belleville, Anglo-American Hotel (Monday afternoon and night) (Tuesday all day till

RAILROAD TRANSPORTATION

CANADIAN GOVERNMENT RAILWAYS

BONAVENTURE UNION DEPOT
Montreal, Quebec, St. John, Halifax.

Maritime Express

Leaves 8.15 a.m. Daily
Through Sleepers Montreal to Halifax. Connection for The Sydneys, Prince Edward Island, Newfoundland.

The National

TORONTO TO WINNIPEG
Leaves 10.45 p.m., Tues., Thurs., Sat.
Arr. 3.50 p.m., Thurs., Sat., Mon.

Tickets and sleeping car reservation, Apply E. Tiffin, General Western Agent, 61 King St. East, Toronto.

Belleville Business Directory

The Professional Fraternity of our city will find an advertisement under this head an exceptionally advantageous investment, the returns hitherto obtained making the extremely moderate rates but normal. By consulting our price list in another column or calling at The Intelligencer Business Office, full information may be obtained.

INSURANCE.

W. H. HUDSON
Liverpool & London & Globe Ins. Co.; North British & Mercantile Ins. Co.; Sun Fire; Waterloo Mutual; Lloyd's Plate Glass; Dominion of Canada Guarantee and Accident Insurance Co., and other companies. Farm and City property insured in first class and reliable companies and at lowest current rates. Land valuator and agent for selling, renting and purchasing property. Rents collected.
Office, 17 Campbell St., Belleville. Phone 161.

CHANCEY ASHLEY
Insurance Agent
Has Removed to 229 Front Street
Next to Riggs' Music Store

THOS. STEWART
Bridge Street, Belleville.
Fire, Accident and Plate Glass Insurance effected in the oldest and most reliable companies.
REAL ESTATE AGENT.
Stocks and bonds bought and sold

R. H. KETCHESON
Agent for
Queen Fire Insurance Co.; York Fire Insurance Co.; Inter State Live Stock Insurance. Canadian Railway Accident Insurance Co.

ROBERT BOGLE
MERCANTILE AGENCY.
Insurance, Real Estate, Loans Negotiated, Accountant, Auditor, Estates Managed. Office, 34 Bridge Street.

LAUNDRY.

QUINTE LAUNDRY
Work done by the Quinte Laundry is guaranteed to be satisfactory in every way. Shirts, Collars and Cuffs our specialty. Family work done by the dozen.
W. R. Vallance, Mgr. Phone 838.

SAVE YOUR MONEY
Please try this public new first class laundry now opened. All work done up guaranteed, if not satisfactory no charge, and all cheap prices. Best clean laundry in the city. Goods called for and delivered. 356 Front St., Belleville. Phone 843. LEE CHEW.

ENGINEERING.

J. D. Evans, C.E. & O.L.S. J. W. EVANS, C.E. & M.E.
EVANS & EVANS
Civil and Mining Engineers
and
Ontario Land Surveyors
Belleville and Trenton.
Belleville Office: Corner Bleecker & Victoria Avenues Telephone 399.

BUS, AUTO AND CABS

ASELSTINE'S
MOTOR BUS, CAB & AUTO LIVERY
Special cabs, broughams and carriages, all rubber tired, for weddings, private driving or funerals. The finest turnouts in town. Office and stables, cor. Moira and Centre Streets. Tweed Stage in connection. Phone 229.

MONEY.

Private money to loan on mortgages on farms and other real estate, at lowest rate of interest, on terms to suit borrowers. Apply to
S. MASSON
Barrister, etc.
Over Wallbridge & Clarke's, Bridge St., Belleville.

LEGAL.

WILLS & WRIGHT
Barristers. Solicitors, Notaries Public, etc. Office: 15 Campbell St. Belleville. Money to loan at lowest rates.
J. FRANKLIN WILLS, K.C.
MALCOLM WRIGHT.

NORTHRUP & PONTON
Barristers, Solicitors, Notaries Public, Commissioners. Offices: North Bridge St. Solicitors for the Merchants Bank of Canada and the Bank of Montreal. Money to loan on mortgages.
W. B. NORTHRUP, K.C., M.P.
W. N. PONTON, K.C.
R. D. PONTON.

PORTER & CARNEW
Barristers and Notaries Public, etc. Office: Robertson Block, East Front St., Belleville, Ont.
E. GUSS PORTER, K.C., M.P.
WM. CARNEW.
Solicitors for Union Bank.

MIKEL, STEWART & BAALIM
BARRISTERS, SOLICITORS, ETC.
Belleville, Madoc and Tweed.
Solicitors for Molsons Bank.
W. C. MIKEL, K.C.
D. E. K. STEWART.
FRANK BAALIM.

W. D. M. SHOREY
Barrister, Solicitor, etc. Solicitor for the Dominion Bank and the Township of Ameliasburg.
Money to loan on mortgages on easy terms.
Office: 8 Campbell St., Belleville.

MEDICAL.

JOHN J. FARLEY, M.D., C.M., M.R.C.S., England
Office and Residence: Corner of Bridge and George Streets; three streets east of the Post Office.

Have The Intelligencer Sent to Your Home Adress

MINING.

BELLEVILLE ASSAY OFFICE
Ores and minerals of all kinds tested and assayed. Samples sent by mail or express will receive prompt attention. All results guaranteed. Office and laboratory corner of Bleecker and Victoria Avenues. Telephone 399.

DENTISTS

JOS. CALDWELL, L.D.S.
T. WILFRID CALDWELL, D.D.S.
Gold Work a Specialty.
Office: Caldwell Block, Front Street.

"COLLIP, FLORIST."
Front Street.
Night Phone 176. Day Phone 266.
All kinds of Cut Flowers and Plants in Season.
Wedding and Funeral Designs a specialty, shipped to all parts.

AUCTIONEER.
Before you engage your Auctioneer be sure and see J. G. Davison, the old reliable, with Dominion-wide experience. Territory: Bay Quinte District and City. Satisfaction Guaranteed. For your convenience apply to T. P. Aman, at the Molson's Bank, 175 Front St., and we will call on you.
apr.28-d3mths

GREENLEAFS
LIMITED
are getting their new premises into shape. They now solicit your patronage for their
Foundry
Their MACHINE SHOP, though incomplete, is in operation.
Oxy-Welding and Blacksmith Work
can be taken on. Work at the Old Garage and in the other departments is being attended to as usual. Together with their other goods they carry a
LARGE STOCK OF DOMINION TIRES
For information, phone 83

Have The Intelligencer sent to your home address.

RAILROAD TRANSPORTATION.

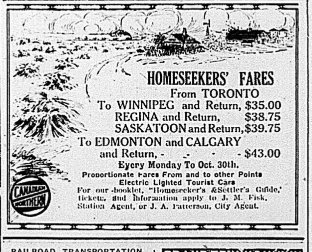

RAILROAD TRANSPORTATION

The TRANSCONTINENTAL
NEW ROUTE TO WESTERN CANADA
TORONTO-WINNIPEG
Via North Bay, Cobalt and Cochrane
Lv. TORONTO 10.45 P. M.
Tuesday, Thursday and Saturday
Ar. WINNIPEG 3.50 P. M.
Thursday, Saturday and Monday
Connecting at Winnipeg with G. T. P. train leaving 6.00 p.m. daily for Regina, Saskatoon, Edmonton and Intermediate Points. Through Tickets to
Prince George, Prince Rupert, Alaska, Vancouver, Victoria, Seattle and San Francisco.
Splendid roadbed and the best of everything.
Timetables and all information from any Grand Trunk, Can Govt. Rys., or T. & N. O. Railway Agent.

"It is difficult to see what use such a man as your client would be in the

GRAND TRUNK RAILWAY SYSTEM

TIME TABLE CHANGES.

A change of time will be made on April 30th. Time Tables and full particulars on application to Agents.

CANADIAN PACIFIC RAILWAY

General Change of Time, Oct. 31, 1915

GOING EAST.
CHICAGO-MONTREAL THROUGH SERVICE

	"Canadian" Daily	"Wolverine" Daily
Leave Toronto	9.15 a.m.	11.30 p.m.
Leave Belleville	12.50 p.m.	2.58 a.m.
Arrive Montreal	6.30 p.m.	8.55 a.m.

GOING WEST
MONTREAL-CHICAGO THROUGH SERVICE

	"Canadian" Daily	"Dominion" Daily
Leave Montreal	8.45 a.m.	10.00 p.m.
Leave Belleville	2.18 p.m.	4.00 a.m.

TORONTO-OTTAWA THROUGH SERVICE Daily except Sunday

Going East	
Leave Toronto	1.45 p.m.
Leave Belleville	5.32 p.m.
Arrive Ottawa	10.00 p.m.
Going West	
Leave Ottawa	1.15 p.m.
Leave Belleville	5.32 p.m.
Arrive Toronto	9.30 p.m.

S. BURROWS, C. P. R. Agent.

Have The Intelligencer sent to your

RAILWAY TIME TABLES

GRAND TRUNK RAILWAY

Time of departure from Belleville station
Going East
No. 18—12.30 a.m.—Mail train daily
No. 16— 2.00 a.m.—Fast train, flyer, daily
No. 32—Local for Brockville, 7.00 a.m.; arrives back from Brockville, 9.30 p.m.; daily except Sunday.
No. 2—11.10 a.m. Mail and Express, daily
No. 14—12.16 p.m.—Express, daily.
No. 28— 5.45 p.m.—Local passenger, daily except Sunday.

Going West
No. 19— 2.15 a.m.—Mail and Express, daily.
No. 13—4.35 a.m.—Limited Express, daily.
No. 29— 7.50 a.m.—Local passenger, daily except Sunday, leaving Toronto 6.00 p.m., arrives in Belleville at 9.25 p.m.
No. 27—11.20 a.m.—Passenger, daily except Sunday.
No. 1— 3.05 p.m.—International Limited daily.
No. 7— 4.55 p.m.—Mail and Express, daily

BELLEVILLE AND PETERBORO'

Going West

	Leave	Ar. Peterboro
Mail	6.20 a.m.	8.50 a.m.
Passenger	6.00 p.m.	8.60 p.m.

Going East

	Arrive	Lv. Peterboro
Mixed	10.55 a.m.	8.20 a.m.
Mail	4.15 p.m.	1.30 p.m.

BELLEVILLE AND MADOC

Going North

	Leave.	Ar. Madoc
Mixed	12.11 p.m.	1.80 p.m.
Mixed	6.30 p.m.	7.60 p.m.

Going South

	Arrive	Lv. Madoc
Mixed	4.45 p.m.	3.20 p.m.
Mixed	9.10 a.m.	7.15 a.m.

None of the above trains run on Sunday.

CANADIAN NORTHERN RAILWAY

Effective March 1st, 1916

For Toronto and intermediate points—*3.40 a.m., 6.25 a.m., 5.10 p.m.

Trenton, Wellington, Picton and intermediate points—6.25 a.m., 1.10 p.m., 7.30 p.m.

Marmora, Bancroft, Maynooth and intermediate points—6.25 a.m.

Deseronto and Napanee—10.55 a.m., 2.20 p.m., *2.40 a.m., x9.25 p.m.

Frankford, Marmora and Coe Hill—1.10 p.m.

Napanee, Smith's Falls, Ottawa and intermediate points—2.20 p.m., *2.40 a.m.

Trains arrive from Toronto and intermediate points—2.20 p.m., *2.40 a.m., 9.25 p.m.

From Picton, Trenton and intermediate points—10.55 a.m., 6.25 p.m., 9.25 p.m.

From Napanee, Deseronto and intermediate points—x6.25 a.m., 1.10 p.m., 5.10 p.m., *3.40 a.m.

From Maynooth, Bancroft and Marmora and intermediate points—6.25 p.m.

From Coe Hill and intermediate points—10.55 a.m.

From Brockville, Smith's Falls and Ottawa—5.10 p.m., *3.40 a.m.

Daily except Sunday unless otherwise marked.

*Daily. xDeseronto only.

J. A. Patterson, City Ticket Agent.

A WOMAN'S WAY;

Or,

BEL RUBIA

By CAPT. FREDERICK WHITTAKER

Author of "The Love That Lives," "Transgressing the Law," "The Captive Bride," etc.

CHAPTER VI.—Continued.

Lord Neville squeezed his cousin's arm confidentially, chuckling to himself, as he replied:

"Hush! It is a profound secret, Herbert; but the earl has not the slightest idea that I'm here at all. The regiment is at Dublin, and he fancies that his dutiful son and heir is dancing attendance on the lord-lieutenant, or having a sentimental flirtation with some wild Irish girl. The fact is, I got heartily tired of the stupid life in the Guards, and I got the war-secretary as a special favor, to get a good, dangerous billet, where a fellow could have a little fun. And, by Jove, I got it when I brought in these dispatches, in Steve Hodge's little blockade-runner. Oh, if the Frenchmen had only known what was in that brig, how savage they would have been when we slipped through their fingers! I thought, one time, Steve's luck had failed, but he held on, through thick and thin, and here we are, safe and sound at last."

They had crossed the esplanade while he was ratling on, and Herbert asked with some curiosity, as they neared the rocks at the landward side of the open space:

'Are you at liberty to say anything about the contents of the dispatches?"

Lord Neville smiled mysteriously.

"Couldn't, my boy. Sorry to be disobliging; but orders are orders. Only this I can say, that we're going to have the liveliest kind of a shindy, as they call it in Dublin, before long, that ever you heard of."

Herbert glanced over by the side of the long slope of the eastern defenses, towards the spit of sand, where the enemy's batteries were hidden in treacherous quietude, and remarked thoughtfully, as if he divined his cousin's meaning.

"That is hardly news to us, George. We are all aware that, when they begin, the fire won't be much of a joke. But we have stood it before, and can do it again."

"Yes," said Lord Neville, in a proud tone; "that goes without saying. But this time you'll have a little more trouble than you had before. I wish I could tell you more, Herbert; but my mouth is sealed till you've seen the general—and, by-the-by, I should not wonder but what that solemn-looking old party with the spy-glasses is about the size of him. Am I right?"

They had crossed the esplanade, the only place where the garrison of Gibraltar had space to take exercise, other than climbing mountains of steps, and had come to an altitude above which the paths were rarely traversed, save by the Barbary apes that abounded in the summit of the cliffs of the fortress.

As Lord Neville mentioned the "solemn old party," Herbert looked up and spied the well-known figure of General Elliott, the veteran commander of Gibraltar, telescope in hand, as usual, scanning the spit of sand and the enemy's batteries, from the top of rock that overlooked the side of the defenses, the Bay of Algesiras, and the isthmus itself.

"Is that the man?" asked Neville, again.

"Yes," said his cousin; "that is General Elliott."

CHAPTER VII.

The General

The old general took not the slightest notice of the officers beneath his feet, being too intent on what he saw through the telescope to heed anything else.

Lord Neville, as soon as he had heard who he was, drew from his belt where he carried them, a bundle of papers, and coughed to attract the attention of the commander; but General Elliott did not appear to hear anything, so absorbed was he in his survey.

As they were standing there, beneath the projecting spur of rock on which Elliott stood, they were startled to see a face that resembled that of a hideous old woman framed in gray hair, looking down at them, from just beside the general's feet. Neville, recoiling, exclaimed under his breath:

"Good heavens! what's that, Herb?"

Herbert, who had recognized the general's pet ape, one of the animals that roamed at large on the rocks, protected from shooting by the veneration of the inhabitants, smiled, though the ape had startled him, at the first sight of its hideous face.

"It's only Ali Baba," he whispered. "Get back a little, or he may throw something at you. The beasts get impudent from being spoiled; and that Ali Baba is the most impudent of all."

The animal spoken of justified his reputation by suddenly flinging a small pebble at the two officers below with a force and precision that came near putting George Neville's eye out, and caused him to utter a violent:

"Confound the beast! What made it do that?"

The noise attracted the attention of the absorbed veteran at the top of the rock. He put down his glass and said, sharply:

"Be quiet, Ali Baba! Manners, sir!"

Then he looked down at the two officers below him, and seeing in Neville a strange face, his own lighted up at once, and he asked, eagerly:

"Are you from England, sir?"

"Yes, General, with dispatches for you," said Lord Neville, holding up the papers; and the general smiled and nodded, as one greatly delighted, as he replied:

"Glad to see you, sir, very glad. I will come down and take them at once. Get out of the way, Ali Baba."

He gave the ape, that had been crouching at his feet, a kick, and came round the corner of the rock, by another path, by which he joined them.

Then he took the papers with an absent-minded bow, in answer to Neville's military salute, and was instantly absorbed in their perusal, while both men had an opportunity to inspect more closely the man who was to win fame for the most successful defense on record, considering the odds accumulated against his fortress. General Elliott was a man of sixty-three, who ought to have been on the retired list; but his eye was as bright as ever, and his frame had an alertness that well suited his thin and spare figure, "all wire and whipcord," as the saying is.

He wore an undress frock, shabby and faded; for he laid little stress on appearances; and his face needed the barber's services, for he had not been shaven for two days, owing to anxiety of mind and nervousness.

The tidings contained in his dispatches did not seem to be very comforting to him; for his face darkened as he read them, and, when he had finished, he gave a grunt of dissatisfaction, and remarked to the bearer:

"It's but little comfort I get from home nowadays, sir. But bad news is better than none, at times. Your name is—"

"Lord Neville, of the Blues, General," the young man answered in his bright, cheery way. "I volunteered for the service, sir; but the secretary was very unwilling to let me come, but I wanted to see for myself what English soldiers have to suffer on this rock. The people at home have an idea that you are in no danger, and that the enemy must soon raise the siege."

General Elliott curled his lip, and pointed towards the yellow spot of sand, where the lines of works could be seen from where they stood.

"That looks not much like raising the siege, sir!" he said, bitterly. "I am expecting to hear the roar of their siege-guns every moment, and when they open, their fire will rake the whole line of these batteries, that look so formidable to you, I suppose. We, who have been here all the time of the siege, know better. But, I beg your pardon," he added, "I forgot my courtesy. You are not responsible for the government. What did you say your name was? Excuse me; but I am getting absent-minded under the strain. Saville, did you say? Of the Sussex family?"

"No, General, Neville. You may know my father—Lord Warwick?"

"Oh, yes, yes, I remember. You are Lord Neville of the Blues. Pardon me, my lord, that I did not give you your title. It was wholly inadvertent, I assure you. We don't have many lords in these times. Gibraltar is a dull place at the best; but, since the siege has begun there has been little to tempt a fashionable man to come here. It seems a singular whim you have taken. How did you get it?"

Neville smiled.

"Ran the blockade in a little brig that belongs to an old retainer of our family, one Stephen Hodge. We had a warm time, and my cousin here, Mr. Seymour, got a chance to exercise his gunnery, when the French tried to stop us."

General Elliott seemed to have his memory refreshed.

"Oh, yes, that must have been the guns I heard a little while ago. I did not notice them much, for we are getting used to blockade-runners being caught. Your friend must be a bold man to run in by daylight, my lord."

"Steve Hodge is as cool a man as I ever saw, General," said Lord Neville, earnestly. "He brought the Sea Bird through when most men would have made their heels do duty the other way. I hope, General, you will be able to assign me to some duty, while I am here, for I hate to be idle, and my cousin seems to have plenty of work."

To be Continued.

Washington's Wet Army.

We are now accustomed to seeing the demon rum kicked out of whole empires. Armies, by imperial edict, become dry as desert camels.

Washington's army, on the contrary, might drink all the liquor it could pay for, and even officers became intoxicated on duty and received but slight punishment. To David Lewis, one of our most painstaking students of history, I am indebted for the record of an interesting court martial due to a bottle of rum.

Lieutenant Bunburg was in command of the Statehouse guard—it is officially referred to as the Statehouse —one day in May, 1777. Not only was he intoxicated himself, but he carried liquor to his own troops and neglected his duty for hours.

His punishment was suspension of command and pay for one fortnight! Major Nicola was president of the court and James Sharswood judge advocate.

After Nicola had become a general he was chairman of that unique committee which offered a crown to Washington.

Fighting Locusts.

Modern methods to defeat an ancient enemy were employed with extraordinary success in Costa Rica. The country was invaded by an army of locusts. Ordinary methods were employed to combat the pest without avail. Then a state of actual war was declared against the insects. Cannon loaded with sand were wheeled into advantageous positions and the invading army literally bombarded. Rockets, asphyxiating gases and gunpowder were also used, but the greatest success was obtained with the sand. At the time of the first invasion of the country by the locusts they were apparently in comparatively small numbers, so that they were speedily driven across the boundaries into Nicaragua. Active defense preparations were then made, and when the original invading army, heavily re-enforced, made its second appearance two months later the Costa Ricans were ready and literally blew the insects from the face of the earth.

Wasted Effort.

A young married woman set out to convince the social circles of her newly adopted city that she was of aristocratic lineage and upbringing. She purchased an expensive book on the etiquette of the upper classes, took a course in auction under Mme. de Villiers and steeped her husband in the philosophy and the diction of pink teas and formal dinners. What she could she bought on the deferred payment plan, and what she could not she borrowed from the neighbors. When all was ready she cut the grocery allowance to the point of diminishing returns and hurled herself and her husband bodily into the best society. After two or three years of commendable effort she gravitated to the level of several other women who were doing the same thing and lived unhappily ever after. An ounce of pretension requires more than a pound of cure.

A Fellow Feeling.

There had been several little shortages in the petty cash, and at last the partners in a certain firm set a trap for the pilferer.

It succeeded. The culprit was the office boy. The junior partner was so incensed that he wanted to call in the police and give the lad in charge without further delay.

But the senior partner was a kind old man. He took a more humane view of the situation.

"No, no," he said gently. "Let us always remember that we began in a small way too!"

Saffron as a Perfume.

It seems strange to us today to read of saffron as a perfume. But such it undoubtedly was almost universally, and the element of "romance" about it lies in the story told by Hakluyt of a pilgrim smuggling, at the risk of his life, from the Levant a head of saffron in a hollow made in his staff, from which grew the plantation which gave its name to Saffron Walden.—London Mail.

Honey.

Honey has been known from the earliest times. The Scriptures make mention of it, and pagan writers celebrated its virtues. It was called "the milk of the aged" and was thought to prolong life. Honey was also used in the embalming of the body after death.

Off to School, Full of Vim and Pep—Don't cram their little "tummies" with greasy meats, starchy potatoes or other indigestible foods. One or two Shredded Wheat Biscuits with hot milk make a warm, nourishing meal that supplies all the material needed for their growing bodies. The perfect food to study on, to grow on, to play on. The crispness of the shreds encourages thorough chewing, which develops sound teeth and healthy gums. Being ready-cooked, it is so easy to prepare a warm, nourishing meal with Shredded Wheat in a few moments—no kitchen worry or work.

Made in Canada.

Terence Maloney

A Story For St. Patrick's Day

By F. A. MITCHEL

You've all heard of Larry O'Toole
Of the beautiful town of Drumgoole.
He had but one eye
To ogle ye by—
Oh, murther, but that was a jew'l
A fool
He made of the girls, this O'Toole.

Whoever was this Larry O'Toole of Mr. Thackeray's he was certainly the counterpart of one Terence Maloney, who was born in the eighteenth century and died in the nineteenth. Terence was about halfway through with his mortal career when the eighteenth century was coming to an end, and with it the differences between Ireland and England were entering upon one of their periodical explosions.

There was everything about Terence to cause him to be beloved. In the first place he had a fine crop of auburn hair on his head that kinked itself into dozens of little curls. Unlike Mr. Thackeray's friend, he had two eyes, brimming with good humor. His complexion was that mixture of white and red which is never found in such perfection as in Erin. His lips were cameo cut, and a succession of smiles was continually cascading over them. His figure was light and agile, his limbs being seemingly moved by hidden springs.

Such a combination of attractions might well be expected to make a fool of the girls. At any rate, not a girl ever came near him without giving him at least a part of her heart. But blame seemed to roll off Terence like water off a duck's back. No girl could complain of his endeavoring to win her, for he was in a constitutional state of girl winning. The good humor constantly bubbling in his eyes and the smiles hovering about his lips were considered a perennial supply which all might quaff. If any girl inveighed against Terence for deceiving her there were dozens to condemn her for desiring to appropriate what belonged to every girl in Ireland.

Naturally when the troubles of '98 came on Terence was imbued heart and soul with rebellion. It is just such persons as he who enter upon enterprises without counting the cost. He was not a leader in the true sense of the word; he was rather a fomenter. Not that he went about pleading with his fellow countrymen to rise, but that, having taken up the cause of Ireland, he was so popular that every Irish man or woman who was in doubt as to his or her political part, on hearing that Terence Maloney was a patriot resolved at once to be a patriot too. If the real leaders of the movement desired to win over a town where old and experienced heads were influencing the people to caution they would send Terence there. He would ride through the main street, scattering smiles to the right and to the left, and the only oratorical effort needed were the words, spoken in Terence's rich, sonorous voice, "Are ye wid us?" Whereupon a succession of affirmative shouts would roll down the street, keeping pace with the orator.

Hence it was that one Peter Shaw, an agent of the English government sent to Ireland to send back information as to the best measure of suppressing the rebellion, wrote to London that there was one man, Terence Maloney, unknown to the government, who was doing more harm to the British cause than the real leaders. Shaw advised the government to arrest Maloney and get him across the channel, but he cautioned them against any public arrest, since Maloney was so popular that such course would influence all his friends. Shaw received instructions to use his own judgment in the matter.

It seemed advisable to the government agent to wait and watch for a favorable opportunity to eliminate Mr. Maloney. Not till the rebellion was coming to an end did he consider it safe to make the arrest. And then instead of accusing Terence of treason he trumped up a charge against him of highway robbery. Realizing what a stir it would make to prefer the former charge, he hoped to allay the feeling by proving that his man was a common criminal.

Shaw learned that on the evening before St. Patrick's day Terence was to attend a ball in the town hall of his native village. The agent got together a number of persons in his pay who were to lay a trap for the young patriot. Terence was present, scattering his smiles as usual. When the dancing was at its height a messenger delivered a note to Terence stating that a friend had been wounded in a duel and desired to see him immediately.

Terence left the hall, mounted a horse and rode away. In passing a place darkened by overhanging trees he was met by half a dozen men who asked him some questions, then, with a cry of "Robbery!" put spurs to their horses and dashed away in every direction. Terence sat on his horse, wondering what it all meant. But a solution was not long in coming to him. He knew that Shaw was desirous of arresting him for treason, but dared not do it. It now occurred to him that he had been called from the hall on purpose to be waylaid by these men, who would doubtless the next day charge him with having robbed them on the highway.

The moment the explanation came to him Terence rode back to the ballroom, and it was not long before what had occurred was known to every one present. Groups of his friends discussed the matter, and various schemes were proposed whereby Mr. Shaw might be headed off. Some were in favor of Terence's taking flight. Others argued that this would be a confession of guilt and opposed it. No decision was reached by Terence's men friends, but the women, at the suggestion of one of their number, determined to oppose his arrest. No more dancing was done, and gradually the revelers dispersed. Terence went to his home at 3 o'clock in the morning and to bed, expecting an arrest during the day. How he should meet the charge that would be brought against him, except by denial, he did not know. The rebellion had by this time proved abortive, and the English government held over him the power of life or death. Were he threatened with arrest for rebellion he would gallop away to parts unknown, but to run from a charge of robbery was more than his sensitive nature could bear.

However, trouble could not get a stronghold on the optimistic Terence, and he slept soundly till 10 o'clock in the morning. Then he awoke, looked at the clock, yawned and was about to turn over for another nap when a shadow passing his window arrested his attention. Sitting up in bed, he looked through the window and was astonished to see a girl with a fowling piece on her shoulder marching to and fro without.

Jumping out of bed, he donned a dressing gown and went about the house, looking out wherever there was an opening. In the yard were some twenty girls, all armed. A chain of feminine sentinels surrounded the house.

"Be the powers!" quoth Terence. "What does it mean?"

"Och, Terence," said his mother, who came up behind him, "the girls are determined that Shaw shan't take you away from 'em."

"What girls, mother?"

"Why, all the girls you love and who love you."

Terence was amazed.

"What in the name of St. Patrick are they goin' to do?"

"Resist an arrest."

"But, mother, I can't hide here protected by a company of girls."

Throwing open the front door, he appeared, looking very handsome in his informal apparel. He was met by a clapping of hands and shouts of approbation.

"Girls! Darlints!" he shouted. "I'm thinkin' "—

"Keep on thinkin', and go back in the house."

"This won't do. I'm a man"—

Several girls ran up on to the porch, hustled him through the door, shut and locked it. This was done because a posse was seen coming down the street. Each girl took up her implement of war—some guns, some sickles, some pokers—and formed in line before the house. Shaw was with the posse and was evidently directing their movements. He advanced, with the words:

"What's this?"

One of the girls, who was evidently their leader, replied: "You're intending to arrest Terence Maloney on a false charge. We're going to resist you."

Shaw seemed very much astonished. He forced a smile, looked at the array of amazons curiously, then retired and held a conference with his men. He was determined to force his way into the house in spite of the feminine guard. The six men composing the guard, armed with shillalahs, advanced. A cordon of girls stood in their way. Some poked the men with sticks, some brandished sickles in their faces, and suddenly an upper window of the house opened and Terence's mother emptied a bucket of boiling water on the men's heads. This caused a retreat.

The besiegers as soon as they had gone beyond the range of the women halted and began a consultation which lasted for some time, for the problem of men subduing more than double their number of girls without injuring some of them, which Shaw did not relish doing, was a problem. Terence had a view of the men from a window and chafed at not being able to take a hand in the fray. He had looked for a fowling piece he kept hanging on the wall, but his mother, not caring to have her son risk a charge of resistance to the legal authorities, perhaps murder, had hidden the gun. A charge of robbery, she said, was quite enough. So Terence was obliged to content himself with witnessing his defense by women without taking a hand in the scrimmage.

All St. Patrick's day the girls stood guard over their favorite, and every time an advance was made some new method was devised on the part of the defense to drive them back, though hot water was found to be the most effective. Toward evening Shaw drew off his force. Then Terence came out on to the porch and tried to thank his defenders, but there was such a babel of tongues, so many interruptions, that he was obliged to desist. So he invited them in for a snack and one and all accepted.

Long before this some of the men of the town had gathered about the house guying the posse and encouraging the girls. Indeed, whenever it looked as if the latter would be worsted these men showed signs of taking a hand in the defense. When the posse retired all went in to congratulate Terence on having been so ably defended, and the evening was spent in revelry.

The next morning Shaw went back to England, and Terence Maloney was thenceforth free from molestation.

Jennie Hatch's Secret

Only One Other Person Shared It

By ESTHER VANDEVEER

Jennie Hatch was a sea captain's daughter and lived in New Bedford in the whaling days when ships went off on long voyages for oil. Jennie grew up almost as good a sailor as her father. When she was ten years old she could handle a pair of oars as well as her strength would permit and when she was fourteen would be seen any time in the bay on which she lived sailing a little boat with a leg-o'-mutton sail, skimming the water like a bird. She didn't seem to mind it when the wind was quite fresh and the waves were rather large for so small a boat.

True, on one occasion she was capsized by her main sheet getting caught in the tiller, but she clung to the boat till she was rescued and laughed at her rescuers as though she considered her ducking a good joke.

It was that cheery disposition and absence of fear which made her popular with her neighbors, who were all amphibious, and, as for the few young fellows who were not at sea, they were all in love with her, to say nothing of those who were at sea and came ashore for short periods. When she came to a marriageable age her father wished that his first mate, David Larraway, should get the prize. Possibly David might have won her had he passed more of his time ashore. But a man who is gone on a two or three years' voyage, as sailors were in those days, was not very well situated to make love to a girl ashore.

Besides, David was thirty when Jennie was seventeen, a matter of fact chap, steady as a rock and not at all demonstrative. Captain Hatch had been on the same ship with him for eight years and during that time had learned that he was as reliable in foul as fair weather. And that was the reason why he wished Jennie to be his wife.

Jennie at this time was of an age in which a girl has not yet let go of boys to care for the attentions of men.

One day when the captain and his first mate were on their way back from a three years' cruise Hatch intimated to Larraway that if he could win Jennie it would be a relief to her parents. They feared she might take up with some worthless fellow who would make her miserable. Dave confessed to the captain that he had loved Jennie ever since she was passing from girlhood to womanhood. He had intended to speak to her as a lover before they had sailed from New Bedford, but somehow he couldn't get out what he had to say. The captain laughed at him and told him to "heave the lead" when they returned.

But when they brought the ship into port and went ashore they found a great change in Jennie. She was not only three years older, but all that sprightliness that had made her so attractive had gone out of her. Something had happened during their absence. What was it? No one except herself seemed to know, and she told no one.

Soon after her father had gone to sea on this voyage from which he was returning a young sailor named Baker had come into port and remained there several weeks while his ship was unloading her cargo and loading for another voyage. He was a handsome chap, with a devil-may-care way about him that was especially attractive to young girls. But he was dissipated—at least during his stay ashore—and when he sailed left a number of unpaid accounts behind him, mostly for liquor.

Ned Baker paid some attention to Jennie Hatch. It was known that her mother had reproved her daughter for associating with him, but this was all. When his ship was about to sail he was carousing on shore with a number of his messmates, and the party were carried on board by an officer and a boat's crew that had been sent for the purpose. This was town talk after the sailing of the ship, and Jennie's friends considered that if she had had any serious intentions with regard to Baker it was well for her that he had shown in good time what he was.

Such a condition was not favorable to Larraway's attempting to win Jennie's hand. He did not attempt to do so, but he showed his great friendliness. This she accepted—indeed, seemed to need. Her father's ship—the Jennie Hatch, named for her—remained in port several months for repairs, and during this time Larraway saw a great deal of Jennie. No one seemed to consider their being together anything more than friendship, for they did not act like lovers. At any rate, Jennie's behavior toward Larraway seemed that of a woman toward an elder brother.

After awhile Larraway took on a serious look as well as Jennie. He saw her less often and seemed to be distressed about something. When his ship sailed, before going aboard he went to Jennie's home to bid her goodby, but no one except themselves knew what passed between them. On the voyage the captain wished to ask the mate some questions, but Larraway gave him no encouragement to do so.

When the men returned to New Bedford the friendly intercourse between Larraway and Jennie Hatch was renewed, and this time their friends began to think there was something in the nature of a courtship between them. But Larraway sailed again without there being any evidence of an engagement between him and Jennie, and there seemed to be no prospect of an engagement.

When the Jennie Hatch returned to port again her captain decided to give up the sea and settle down on shore. Larraway was made master of the vessel. Shortly before he sailed again it was announced that he and Jennie were to be married and she was to sail with him. Much disappointment was expressed that the wedding was private, no one but the bride's family being present. It was noticed that Jennie did not act like a woman who had married the man she loved. The gossips had it that young Baker had taken her heart with him when he sailed, though he was drunk at the time, and she had married Larraway to please her parents.

However, the pair, being at sea and consequently out of hearing of what was said about them, were not affected by it. The sailors aboard the Jennie Hatch considered them lovers, though there was a seriousness about the wife that was inapplicable.

The Jennie Hatch had completed her work at sea and was returning when, after some very heavy weather, they came upon a wreck. That there were living persons aboard was evident from a distress signal. A boat was sent to the rescue and a crew of twelve men brought aboard the Jennie Hatch, after which the wreck was scuttled. The rescued crew were in fair condition, except one man, who had been knocked down by a sea that had come aboard and received an injury on the head.

When the men from the wreck were coming aboard Captain Larraway and his wife stood on the quarterdeck looking down upon them. Suddenly Jennie clutched her husband's arm. He turned and saw her eyes fixed on the injured man, who was being hoisted aboard. Her face was livid.

"What is it?" asked the husband anxiously.

"Come below with me and I'll tell you."

Larraway handed his wife down the companionway, and they disappeared in their cabin.

"It is he," said Jennie as soon as they were alone.

"Baker?"

"Yes."

During Edward Baker's stay in port several years before he had persuaded the girl who had fallen in love with him to a clandestine marriage. When instead of bidding his bride goodby before sailing he had chosen a sailor's spree ashore a great revulsion had sprung up within her. When Larraway returned she needed some friend to sympathize with her, and when he asked her to marry him she revealed his secret.

During Larraway's last voyage with Captain Hatch, Jennie in looking over the shipping news in a newspaper had seen among the death notices the name of Edwin R. Baker. He had been killed at Valparaiso in a fight between a party of liberty men ashore and some citizens. Although the name was slightly different, Jennie believed that her husband of a few days was dead. On Larraway's return from his voyage she had told him of her supposed freedom, and Larraway persuaded her to take her widowhood for granted and marry him.

And now the man had turned up to mar the happiness of a loving couple, and aboard the same ship!

When Jennie had caught sight of the face of the man who was being carried on board he was looking directly at her. What surprised her was that he showed no recognition. She hoped that he would not remember her while they were cooped up in the same ship. For a time she preferred to keep to her cabin, where she would not meet him. But, curious to know if he had forgotten her and fearing that the sailors would blame her, the only woman aboard, for not visiting an injured man, she asked her husband to take her to see him.

When Baker looked at her he showed no sign of remembrance of her. It occurred to her that the blow on the head he had received had occasioned a loss of memory. She asked him some questions that confirmed the suspicion. The man did not remember his own name.

Larraway and his wife looked at each other meaningly and withdrew to their cabin. The secret that they alone knew was still theirs and would remain so until Baker recovered his memory.

The man who was the legal husband of Jennie and the man who was her husband in all except a legal sense remained aboard the same ship till she reached port. Then Captain Larraway settled upon the injured man enough to keep him from want, but left his future in the hands of his comrades. What they did to discover who he was Larraway never knew, for he never asked. Once a month a certain bank paid on Larraway's account a sum to the person charged with Baker's care. All that Larraway or his wife knew of what became of him was that several years after this unfortunate meeting Larraway was notified by the bank through which the payments were made that no more funds were required—the man was dead.

Before the Jennie Hatch had picked up the shipwrecked crew Mrs. Hatch had given birth to a boy, and it was this serious fact that influenced Larraway and Jennie to keep their secret and make no change in their relations.

A communication has been received from militia headquarters to the effect that mobilization of the troops at regimental headquarters prior to mobilization at Barriefield, will not be permitted, as arrangements will be made to move troops direct from recruiting

The prisoner had for the tenth time been convicted for theft and to avoid punishment for his last offense had

The judge was greatly perplexed as to what degree of leniency he should deal out. Addressing the counsel, he

Science and Nations.

True revolutionists, believe me, the real men of action, who are promoting truth and justice for the morrow, are scientists. Governments fall and pass away; nations grow, shine with splendor and decay. But what matter? The discoveries of science will go on, will increase, will give mankind more and more light and certainty. The close of a century is a small matter; the march of human progress will always be resumed; human nature will insist on having knowledge, whatever may be the obstacles. It is foolish to object that we can never know anything; we have got to know all we can that we may attain the greatest happiness. And therefore I say, How foolish are all the political disputes that excite nations! While the salvation of progress is supposed to be involved in the fate of a ministry, it is really the scientist—the man of learning—who will be the master of the future when he shall be able to enlighten men with a new spark of truth. All injustice shall cease when truth shall reign.—Emile Zola.

A Doctor of the Old School.

Doc Robinson never looked wise and kept things to himself about a case. He'd let one tell him every little symptom and listen respectfully, and he'd never go and whip out one of those surveying instruments and go all over a patient as if he were laying out a new state road. No! He'd crack jokes, gossip delightfully and suddenly turn around and ask Margaret if that wasn't a brand new dress she had on, feed little peppermint candies to the children and sit with several on his knees while he talked. He made his call a pleasant affair. Every one in the house enjoyed it and got the benefit of it—even the invalid. "Well," he'd say reluctantly, "Kit and I've got to jog along, though it's mighty comfortable sitting here by your fire. We gotta go 'way out on the Cider Mill road."—Helena Smith-Dayton in Cartoons Magazine.

Cheering Him Up.

A professional boxer was badly beaten in a sparring match and carried to his bed exhausted and melancholy.

"I wish you'd say something to cheer him up, doctor," pleaded the defeated warrior's wife. "He's gettin' low in his mind, and when he's like that you've no idea how hard it is to wait on him. He's worse than a bear with a toothache."

"What can I say that will please him most?" asked the doctor.

"You might just tell him, in an offhand way, that the man as licked him is mighty bad in the 'orspital and that they may have to hold a post mortem on him any minute now," was the solemn suggestion.—London Telegraph.

The Planet Mars.

Earth's astronomers know nothing of Mars beyond the fact that if the planet is of a formation more recent than the formation of the terrestrial globe its evolutions must have been more rapid, because it is so small. Mars is an older world than the earth—a world that represents the intermediate state between that of the earth and that of the moon. The phenomena on Mars now under the observation of earth's astronomers are the last manifestations of a dying life. Slowly, very slowly, time is doing its work. Mars is dying of cold, the anesthetic that benumbs the worlds and steeps them in the sleep in which they die.—Exchange.

Gladstone Never Prime Minister.

Gladstone would probably have protested if any official document had described him as one of the principal secretaries of state, for he was keen on correctness in such matters. When giving evidence in a trial he was asked whether he was first lord of the treasury. He demurred at once to this description and explained that he was one of the commission for executing the office of lord high treasurer, "and I believe my name stands first on the list." In the same way it could be argued that Gladstone was never prime minister, for that post was first recognized officially eight years after his death. Sir Robert Walpole told the house of commons that he claimed no such title, and Lord North would not permit its use even in his own family.—London Spectator.

Where Van Tromp Died.

Texel, the low lying island at the entrance to the Zuyder Zee, was the scene of much fierce fighting between Dutch and English in the seventeenth century. It was off Texel that one of the greatest of Dutch admirals, Van Tromp, lost his life in 1653 in an engagement with the British under Blake, and near the same spot, almost exactly twenty years after, De Ruyter was defeated in a desperate conflict with the British and French under Rupert and D'Estrees. On Oct. 11, 1797, Texel again witnessed a heavy defeat of the Dutch, this time by Admiral Duncan.—London Mail.

Briar Is Really Heath.

Brier pipes are not made from the wild rose brier. The name is a corruption of the French word bruyere (heath). The earliest brier pipes were introduced into England in 1859 and were made from the roots of the French white heath (Erica arborea).—

Good Likeness.

"Did Miss Sourgirl have her photographs taken yesterday?"

"Yes."

"Good likeness?"

"Yes, must have been, for she refused to have them and demanded another sitting."—London Globe.

Counsel for the defense, in a desperate effort to say something in the prisoner's favor, replied: "Well, my lord,

Purity! Purity! Purity!

The one dominating note that runs all through the making of Sunlight Soap is Purity. The $5,000 Guarantee you get with every single bar is not a mere advertisement. It marks a standard set for the buyers who select the choice Sunlight Soap materials—for the soap boiler—for the expert chemists—for the girls, even, who wrap and pack Sunlight.

All are mindful of the Guarantee—it is a source of gratification to all the Sunlight workers.

Sunlight 5¢ Soap

7

Fortunes In Farthings.

It is well known that shopkeepers make pounds by ignoring farthings or by giving something for them that is worth far less than a farthing, but where shopkeepers make the pounds banks and the English government make their hundreds of pounds. If a farthing is due from you in taxes you are charged onepence. On the other hand, you are never paid onepence for a farthing.

The same principle is applied to fractions of pounds. Banks in reckoning interest for themselves call any part of £1 a full pound, whereas in reckoning interest for you odd shillings are left out of account. Thus for a deposit of £99 9s. 11d. you would receive interest on £99 only.

It is amazing how the state profits by not paying fractions of pence.

The government has a special fund in which are placed the fractions of pence withheld in paying dividends on government stock. This fund amounted to more than £150,000 in ten years before being used for other purposes. As far as the government is concerned, farthings mean a lot.—London Answers.

His Little Lot.

There were some interesting episodes in the life of Sir Charles Euan-Smith. Once in the market place of an Afghanistan town he was fired at by a native. He lodged a complaint with the ameer, who appeared to take no notice of the incident, merely remarking, "That's all right." Sir Charles complained again and met with the same reply. He still thought that the ameer was treating a serious matter with less consideration than it deserved, but thought it advisable to say no more on the subject. About a week afterward he was invited by the ameer to ride with him. They rode for some distance outside the town, and they passed gibbet after gibbet. At length Sir Charles said, "Your highness has been busy of late." "Oh, no," replied the ameer; "they are your little lot." He had seized all the members of the would be assassin's family and hanged every one of them.

The Lion's Share.

"Taking the lion's share" is borrowed from Aesop. At the end of a joint hunt the animals wished to divide the booty. The lion claimed one-quarter of the spoils by right of prerogative, one for superior courage, one for his dame and cubs, and, "as for the fourth, let him who will dare dispute with me."

The Submarine.

To get a submarine ready for diving water is admitted into the "ballast" tanks. To keep the vessel on an even keel water is taken into the "trimming tanks." By means of these tanks the vessel is made to sink or rise and to preserve the right position.

Different Typewriters.

Agent (entering office)—I've an attachment for your typewriter, sir, which I— Busy Man—Well, settle it with her. Your love affairs are no concern of mine.

None For Her.

Uplifter (at front door)—Wouldn't you like to take the initiative— Lady of the House—We're taking more magazines than we can afford now.

Descriptive.

Little Lucy had struck her elbow against the table. "Oh, mamma," she

Be Natural.

Holmes says that there are six people present whenever two meet in conversation—the real A, the real B, A as he sees himself, B as he sees himself, A as B sees him and B as A sees him.

The remark comes back when one goes out upon the street and considers himself and the other people who pass, particularly those who seem on the slippery road to success. It is not they themselves who go by; it is what they would have other people think them. If they are young and inexperienced they must tighten up their faces with an artificial solemnity; if they are getting on in years they must affect an artificial snappiness. They wear their outward aspects like clothes.

One feels like crying in the ears of young men: "Be natural. Live or die, sink or swim, survive or perish, but be yourselves."

The Primrose.

The primrose has suffered injustice from the poets, who seem to regard it as a floral weakling. Shakespeare wrote of "pale primroses" that die "ere they can behold bold Phoebus in his strength;" Spencer regrets "so fair a flower" should perish through "untimely tempest;" Milton laments the "rathe primrose that forsaken, dies," and many later poets have written of it in similar strain. Why? For the primrose is a hardy plant and will be found where few other flowers can exist, on the mountain heights of Europe and Asia and even on the highest ranges of the Himalayas. And Disraeli recognized its color in the fried eggs upon his breakfast table.—London Notes and Queries.

He Was Right.

A man rushed to the entrance of a lunatic asylum in the middle of the night and yelled to the keeper to let him in.

"Let me in!" he cried. "I have suddenly gone insane."

The keeper woke up, thrust his head out of a first story window and bellowed down in a rage:

"What? Come here at this time of night? Man, you must be crazy!"

The Unexpected.

Amateur Photographer (touring in the country)—Pardon me, sir, but would you object to my taking your daughter just as she is? Farmer Green—Well, this is sudden; but take her, and be happy. Keep yer eyes on him, Sal, till I scoot round for the parson.—London Mail.

Just a Suggestion.

"I'm still waiting for you to pay me that $5 you owe me, Dobson."

"Oh, don't let that worry you."

"That's what I'm trying to do, but I would feel greatly encouraged if you would let it worry you occasionally."

Curious Fishing Plant.

There is a strange vegetable growth under the sea called the fishing plant, which opens and shuts periodically, like a big mouth. When fishes are near enough to this wonderful plant, all of a sudden it closes its "mouth" and swallows them.

The Rest Hour.

"Bobby, why aren't you playing with your cousin Ethel?"

"Gee whiz, mother! Don't I get an hour off at noon?"

Poor Experience.

"Experience is de best teacher," said Uncle Eben, "but gittin' arrested ain'

The Lure of Far Lands.

With a reasonable capital, youth, strength, character and a knowledge of the language fortunes can be made relatively easier on the frontiers of civilization than at home. There are, however, many privations to be borne. You are away from friends. Mails at best come once a week. News is scarce. Daily papers exist only in metropolitan towns, and the data they contain are meager. In many localities fresh vegetables cannot be had. Drinking water is positively dangerous. Fleas, bugs, mosquitoes and a host of winged, singing, biting insects are present to annoy during day and night. Most hotels are bad and the food strange, unpalatable and poorly cooked.

For women but few real opportunities exist. I know of but two women lawyers in Latin America, and there are perhaps the same number of doctors and dentists. Relatively small proportions of the fair sex follow commercial callings. In the far east and Africa caste, the system of "purdah" and the general belief that woman is inferior to man have retarded her progress.—W. E. Aughinbaugh in Leslie's.

Keep In the Sunshine.

There are only two kinds of people in the world—the people who live in the shadow and gloom and those who live on the sunny side of the street. These shadowed ones are sometimes called pessimists, sometimes people of melancholy temperament; sometimes they are called disagreeable people. But, wherever they go, their characteristic is this—their shadows always travel on before them. These people never bear their own burden, but expose all their wounds to others. They are all so busy looking down for pitfalls and sharp stones and thorns on which to step that they do not even know that there are any stars in the sky. These folks live on the wrong side of the street. And yet it is only twenty feet across to the other sidewalk, where sunshine always lies.—Newell Dwight Hillis.

Divorces In Ancient Rome.

In the earlier period of the Roman republic divorces were quite unknown and were rare right up to the time of the Sullan wars. In the old days the husband and wife who wished to separate appeared for the last time before the common hearth, a priest and priestess being present. As on the day of marriage, a cake of wheaten flour was presented to the husband and wife, but instead of sharing it between them they rejected it. Then instead of prayers they pronounced formulas of a strange, severe, spiteful character, by which the wife renounced the worship and gods of the husband. From that moment the religious bond was broken, and, the community of worship having ceased to exist, the marriage without further ado was forever dissolved.—Exchange.

The Double Balls.

Shuangh chi'u er, although the name may sound like a disease, is not a form of writer's cramp. On the contrary, "their" purpose is to prevent it. The words mean "the double balls," and shuangh chi'u er are two iron balls an inch or so in diameter, which nestle in the right hand of every Chinese man of letters for hours each day, one being revolved about the other until they are worn bright. They are just large enough to make a handful, and the action of shifting one about the other brings the fingers into play and lends them that suppleness and digital dexterity which are necessary in the manipulation of the Chinese lettering pen or fine pointed brush. Of what a simplicity!

Ways of the Mole.

No animal is more wonderfully adapted to its kind of life than is the mole. Moleskin is famous for its exquisite smoothness and softness. The finest velvet cannot bear comparison with it. This is evidently a provision of nature for enabling the little animal to pass rapidly through its narrow underground galleries without impediment or friction, going backward or forward with equal ease. It fits its burrow like a piston and pushes itself swiftly with blind feet. The burrows and nests, too, are lined with fine, soft vegetable fibers.

Making It Last.

Mistress (to chauffeur, who is crawling downhill)—Why are you driving so slowly? Chauffeur (ex-coachman)—Well, ma'am, you told me to be as economical as possible, so I was puttin' the brake on to make the down'ill last as long as possible.—London Punch.

Banner Carried by Cortes.

In the national museum in Mexico City there is a very interesting relic of the Spanish conquest of this country known as the banner of the conquest. It is said to be the original standard carried by Cortes in his wars of conquest in the land of the Aztecs.

A Festival of Flowers.

At Genzano, Italy, near Rome, during the festival of flowers one of the streets is carpeted with genuine flowers in elaborate designs. The work and designing are done by the people who live on the street. This festival dates back to 1778.

The Dulling Touch of Age.

You can never tell. Perhaps the man who says the most fool things now used to get off something bright and sensible when he was a baby.

In youth we learn, in age we understand. To grow old is to receive sight.—Von Ebner Eschenbach.

Villa may be an excellent fighter, but he shows poor financial judgment in dropping out during the Chautau-

Insect Travelers.

Ship cargoes are often responsible for the introduction of quite new species of insects in different lands.

Banana bunches often hide poisonous reptiles and insects which travel long distances, only to bite or sting the hand of some receiver of fruit. Often they escape alive and breed their kind. Many venomous snakes have thus been introduced into lands where none existed before.

Strange creatures have been imported on the blooms of orchids, and West Indian insects have traveled in Easter lily blossoms. Destructive moths migrate in fruit ships.

Flying insects often follow ships. One curious case was that of a vessel from the tropics followed by a swarm of butterflies. Out of sight of the shore, they hid in the cabins and holds, emerging forty days later when the ship reached England. Thus originated quite a new species of butterfly in the British isles.

Where Leap Year Is Legal.

In Scotland the leap year privilege for women appears to have a legal foundation, for many years ago the following law was passed: "It is statut and ordaint that during the rein of his maist blissit Megeste, for ilk yeare knowne as lepe yeare, ilk mayden ladye of bothe highe and lowe estait shall hae liberte to bespeke ye man she likes; albeit he refuses to taike her to be his lawful wife, he shall be mulcted in ye sum ane pundis or less, as his estait may be; except and awis gif he can make it appeare that he is betrothit ane ither woman he then shall be free."—London Express.

Told Him How.

A minister who lives in a small town is noted for his sententiousness both in and out of the pulpit. As he was coming down the street one day a man accosted him with, "Sir, can you tell me how to find a sheriff's office?"

"Yes, sir," was the ministerial reply. "Every time you earn $5 spend $10." And he walked on, leaving the astonished man gazing after him.

Empty Assurance.

"Biggins is always willing to apologize when you show him he's in the wrong."

"Yes, but he invariably apologizes in such a way as to open up the possibility of further controversy."

Book Learning.

"Do you think we have too much book learning?"

"There isn't any other kind. As soon as a man finds out anything worth knowing he proceeds immediately to write a book about it."

Good Memory.

"Has your wife a good memory?"

"Splendid. We've been married twenty years and she's still reminding me of all the promises I made when we were courting."

A Sign.

"Do you think that Boggins has any sense of humor?"

"Why not? He told me yesterday that he enjoyed being alone with himself."

Old Dutch Custom.

In many Dutch villages and towns the chief door of a house is never opened except on the occasion of a funeral or of a marriage.

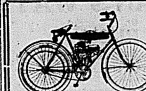

The Cyclemotor

Is a small, inexpensive and easily operated motor which can be attached to any bicycle.

$70.00 Cash

BICYCLES

Cleveland, $38 Cash | Rambler, $25 Cash

We'll give you a good deal on your old bike.

THE **SMITH HARDWARE** CO.

MR. FARMER

To both our old customers and new ones we wish to announce that we have in stock a full line of

CLOVERS AND GRASS SEEDS

of the best qualities the market can produce.

We have also

IRISH COBBLER POTATOES

for early planting, and

GREEN MOUNTAIN POTATOES

for the later crop. Both of these varieties are "Government inspected" and free from rot.

Close Prices for Cash Buyers.

BELLEVILLE PRODUCE CO

The Hat That Wears

The New Spring "KING" Shapes in both Soft and Hard Hats are now in stock for your inspection

Be sure to see our Children's Hats

G. T. WOODLEY

Spiraeas Awaken Early.

Just as if it had an alarm clock to awaken it, the spiraea opens its eyes in the morning before its companions are stirring. It's one of the earliest risers among the flowers, and you'll find it often before the moon flower and other night bloomers have gone to bed. It grows in the rich soil of wet valleys, often from three to ten feet high, where it is called goat's beard. Its tiny, creamy flowers are born in gorgeous plumes. Its leaves are strongly veined and grow luxuriantly. Its seeds are very small and shining. The plant bears its plumes of flowers proudly, and well it may, for it is a near relative of the aristocratic rose. But it is through its early rising habits that we know it best. Long before sunrise, between the hours of 3 and 5 o'clock in the morning, it opens its petals. Naturally it gets sleepy before the other flowers, which has given the goat's beard the other common name of "go to bed at noon."

Ugly.

"What an ugly disposition he has!"

"Yes. You remember how cross your husband is the first week of every year when he gives up smoking?"

"Yes."

"Well, he's that way all the time."

Voice of the Bells.

R. L. Stevenson said that "there is so often a threatening note, something blatant and metallic, in the voice of bells that we have fully more pain than pleasure in hearing them."

No Chance For Him.

Knicker—Enjoy your car? Bocker—It might as well be a milk wagon. The only time the rest of the family don't use it is between 4 and 7 in the morning.

Everything that exists depends upon the past, prepares the future and is related to the whole.—Oersted.

Production and Thrift

CANADA'S CALL FOR SERVICE AT HOME

Produce More and Save More

The Empire needs food. If you are not in the fighting line you may be in the producing line. Labour is limited—all the more reason to do more than ever before. Grow food for the men who are fighting for you. The Allies need all the food that you can produce. Every little helps. You are responsible for your own work. If you cannot produce as much as you would like, produce all you can. Work with the right spirit. Put fighting energy into your effort and produce now when it counts. The more you produce the more you can save. Producing and saving are war-service.

Make Your Labour Efficient

In war-time do not waste time and energy on unimportant and unprofitable work. Economize labour. Put off unproductive work till after the war, and, if possible, help in producing something needed now. Let us not waste labour. Canada needs it all. If possible help to feed the Allies. Make your backyard a productive garden. Cultivate it with a will. Make your labour count for as much as possible.

Do Not Waste Materials

There should be no waste in war-time. Canada could pay the annual interest on her war expenditure out of what we waste on our farms, in our factories, in our homes. Every pound of food saved from waste is as good as a pound of increased production. The way for a nation to save is for every individual to save. France is strong to-day because of thrift in time of peace. The men and women of Great Britain are not only "doing" but are learning to "do without."

Spend Your Money Wisely

Practise economy in the home by eliminating luxuries. Wasting our dollars here weakens our strength at the Front. Your savings will help Canada to finance the war. Save your money for the next Dominion War issue. There can be no better investment.

THE GOVERNMENT OF CANADA 5

THE DEPARTMENT OF AGRICULTURE THE DEPARTMENT OF FINANCE

Boys Soon Wear Out Ordinary Clothes

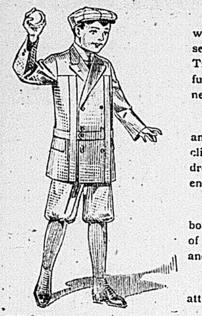

Most lads are small respectors of wearing apparel. That is why we have selected our full line of Boys' Suits, Trousers, Jerseys, Hats, Caps, and other furnishings from makers who know the need of boys.

Every article is made to wear well and stand the strain of jumping, running, climbing, ball playing and the many hundred other daily activities in which boys engage.

And there is an air of style in all our boys' garments that places them in a class of their own, quite apart from the rough and ready clothes.

Let us fit your sons with our usual attention to quality and price.

Quick & Robertson
QUALITY CLOTHIERS

IN & ABOUT THE CITY

CITY COUNCIL TO-NIGHT

A regular meeting of the City Council will be held this evening when matters of more or less importance will be disposed of.

CALL FOR POLICE

Saturday night the police answered a call to the lower portion of Front street, with the result that an intoxicant was taken in charge.

PORTABLE COMMUNION SERVICE

St. Thomas' congregation of this city, are presenting to the 80th Battalion a portable communion service to be used on the field for overseas service.

DESERTER APPREHENDED

Stanley Belch an enlister, was apprehended here on Saturday night and the charge preferred against him is of a serious nature. It is alleged that he is a deserter from the 129th Battalion at Dundas, Ontario. The military authorities at Dundas have been notified of his detention here.

DEATH OF INFANT

Elexis M. Smith, aged 3 years and 11 months, infant son of Mr. and Mrs. Peter L. Smith, of Picton, died in Belleville on Saturday afternoon from an attack of pneumonia. The father is at present in the trenches in France, having left here last year with the 39th Battalion. The remains were today taken to Picton for interment.

INHUMAN TREATMENT

In the early part of February a horse attached to a buggy was stolen from a Picton party, and search for same proved unavailing. A few days ago the horse was found in a clump of woods in the Township of Hillier, the animal having evidently been driven to that point and allowed to starve to death. There is no trace of the party or parties guilty of the offence.

CARS JUMP TRACK.

On Saturday night a G. T. R. freight train was proceeding westward, when at Frank street crossing in the western part of the city a flat car and a box car both empty, jumped the track. The flat car was so badly broken up as to be useless. The auxiliary from the Belleville station was called out to clear the track. On account of the accident, traffic was delayed for about two hours.

GORMAN'S BOOT SHOP

The Shop That Fits The Feet

Many Military Matters

The fact that Major Williams, chaplain of the 109th Lindsay Battalion, has been promoted to be chief recruiting officer for Military District No. 3, makes it rather a co-incidence that three chaplains of the same title and name occupy the same positions in three adjoining districts. Major Williams of Montreal is chief recruiting officer for Military District No. 2.

Major J. Hamilton, A.D., of S. and T., has now a large staff of officers who will be in charge of the Army Service Corps summer camp. The men are at present employed either in his office at Kingston or stationed through out the division receiving a training that will enable them to carry on the summer work.

Provincial officers of militia, who have expressed, in writing their willingness to serve overseas, may be permitted to attend schools of instruction in same manner as members of the C.E.F. Qualified officers of the militia may also be permitted to attend on same conditions regarding overseas service, but without expense to the public.

Besides having a camp with a population half the size of the city of Kingston to look after, the headquarters staff of Military District No. 3 will have all of work of Petawawa where all of the artillery in Canada will be quartered for the summer. The work will be conducted under Lieut.-Col. G. Roy and the remainder of the staff will also be selected by Col. Hemming, D.O.C. These officers will be directly responsible to the headquarters at Barriefield. It will also mean numerous inspecting trips by the Kingston officers.

This year the demand for clothing and supplies will be very heavy, and the efficiency of the staff will be thoroughly tried out. There seems no reason, however, to doubt that it will be able to perform its duties and this branch will undoubtedly prove to be as well organized as is the other part of the military service in the city.

At Barriefield Camp are now the Ordnance Corps, No. 5 F.C.C.E., and Army Service Corps. The Ordnance under Major P. E. Prideaux, is being prepared for the immense task of keeping from 40,000 to 45,000 soldiers properly clothed and equipped. In a camp, at any time when a man has not everything that is needed without regard to what article it might be the word goes along to "Get it at the Ordnance." It is usually possible indeed to get it there.

MUSIC AND DRAMA

THE LURE OF THE MASK

"The Lure of the Mask," a 4 part Mutual masterpiece, presenting a battery of mystery thrills, and featuring two of the most popular stars in filmdom, Harold Lockwood and Irving Cummings, is announced as the feature offering at Griffin's Opera House tonight and Tuesday evening. Besides the above offering, "The Fakir," a unique 2 reel story of mysterious India, a Charlie Chaplin comedy, and 2 other select photoplays are also announced for exhibiton.

SUFFOCATING GAS USED BY GERMANS

Suffocating gas, of the sort used by the French and Germans on the western battle front, plays a part in "Sons of Satan," the five-reel Universal Red Feather feature photodrama which comes to the Palace Theatre tonight and Tuesday, matinee and night. Dick Fenton, the guardian of a young actress unused to the wiles of the world, attempts to rescue her from the toils of a gang of blackmailers and is himself trapped in a room which De Villereau, the leader of the blackmailers, fills with a stifling gas through an orifice in the wall. In staging this scene several soldiers in a London hospital who were about ready to return to the front after their terrible experience, were called into consultation by the director in the Universal studios outside London. They described their sensations and the actor, Charles Rock, who played the role of Fenton carefully observed them as they strove to reproduce their actions when the gas first overcame them. His delineation of his part profited immensely by their visit.

THE BATTLE CRY OF PEACE

And while the agitators of peace were zealously pressing for the execution of their policy, the enemy, which possess many "Hunlike" characteristics, arrives. Such is the climax presented in "The Battle Cry of Peace," at Griffin's Opera House next Wednesday and Thursday evenings. Throughout the film presents what could happen to the United States should she be attacked by an enemy, and indirectly impresses upon the audience the necessity for preparedness on the part of other nations in combating with the enemy which is now the cause of nations being plunged into awful warfare. Early in the photoplay there is presented charts showing the army and navy of the United States to be almost nil. Later the destruction of New York is presented, the slaughter of thousands of citizens of the metropolis, scenes of destruction and devastation are everywhere, with the fate of a little group of New Yorkers which is carried out in detail. And finally the surrendering of 'Old Glory' to invaders. Throughout the picture there is thrown on the screen similar queries to this one: "Men of Canada, what will you do to prevent this happening in our country?"

A special musical score, played by a large augmented orchestra will in itself be a revelation of absolute appropriateness.

CALLED BY DEATH

EUPHEMIA BARTLETT

On Saturday last Mrs. Euphemia Bartlett, widow of the late Mr. Thomas Bartlett, was the victim of a paralytic at the residence of her son Charles, who resides at 119½ Bridge street west, in this city. The stroke proved fatal, and she passed away at an early hour this morning. Deceased was 54 years and was born at Frankford, Sidney township. For the past 20 years she had resided in Belleville. Mrs. Bartlett was a lady highly esteemed by all who knew her. She was a member of the Anglican church. Two sons survive, namely, Charles of this city, who is connected with the 155th Battalion and Edward of Foxboro.

MRS. THOS. JORDAN

Mrs. Marry Ann Jordan, wife of Mr. Thomas Jordan, died in Toronto yesterday after a brief illness as the result of an attack of pneumonia. Deceased whose maiden name was Miss Mary A. Whalen, was born in Camden township, in the year 1842, being thus 74 years of age. For the past two years she had been in failing health. Mrs. Jordan resided in Sidney township for 20 years, and was a lady esteemed by all who knew her. She was a devoted member of St. Michael's church. In addition to the husband, one son and three daughters survive. The son is Albert of Sidney, and the daughters are Mrs. Annie Ahern, of Smith Falls; Mrs. Archie McDonald, of Thurlow, and Miss Ruby, of Sidney. Ald. Whalen of this city, is a brother of the deceased. The remains to-day arrived from Toronto and were taken to her late home in Sidney.

Unveiling Our Honor Roll

Interesting Service and Sermon At Emmanuel Church Last Evening—155th Band Present

A large congregation attended the ceremony of unveiling an honor roll in Emmanuel church last evening. The band of the 155th Battalion occupied the choir gallery, furnished the music, and led the singing of the hymns.

The unveiling was performed by the people's warden, E. T. Thompson.

The rector, Mr. Hubly, preached the sermon: "What we Owe to Our Soldiers," basing his discourse on Isaiah L. X.—17.

Two things are made clear by the text: Safety and righteousness. Each of those are of the Lord and for people who are the servants of the Lord. The heritage of the nation which meets the conditions, is security, success, justification of action and final conquest. We are fully aware that England is at war, not of her own choosing, it was forced upon her. "When England is at war, Canada is at war." That fact has been written largely on the page of past history. Canada stamped the pledge of her loyalty to the Union Jack in burning sands beneath the Southern cross, and sealed her faith in England's destiny, in the blood of some of her fairest sons. So it was; And is! And will be! When England is at war, Canada is at war. But this evening we narrow the saying to a more local application. When Canada is at war, Belleville is at war. What do we owe our soldiers who go to fight our battles? I think we can safely say that the citizens of beautiful Belleville have not been unmindful of their indebtedness to either her own sons who have donned the khaki, nor to the many from further fields who have gathered to the colors in this mobilizing centre. The city council, the Patriotic association, the Daughters of the Empire, the Red Cross society, the Khaki club, the Y. M. C. A., the churches, and the press have heartily united in aim and effort to make the social and physical life of the soldiers happy and enjoyable. All those institutions, together with the citizens at large have also, felt, that, not only the bodily needs of our soldiers needed attention, but, that the wives and children and mothers dependent upon them for support should be amply provided for. All this is gratefully recognized with honor to both the givers and the recipients. But I would be negligent of my duty to both soldiers and to the citizens of Belleville did I not on this occasion point out a debt we owe to those who fight our battles of far greater importance than that which we have tried to pay with generosity and love. We owe our soldiers for more than bodily comforts and social entertainment. We owe them that righteousness and holy living, obedient to the commands of God, in keeping with our Christian professions, that would insure the promised protection and final conquest so clearly announced in our text. How terrible will be the day of final accounting, if by precept and example we rob our armies, in the perils of war, of that divine intervention in their behalf, which can only be effected for a people who seek and obtain the righteousness of God in Christ Jesus.

Our God can slay the enemies of our righteous cause with the breath of His nostrils, and cover the heads of our soldiers in the day of battle. But, what can we expect of Him if we set His laws in defiance?

What if the eye of God sees to be true the awful charges of dishonest dealing with public funds, which are continually calling for commissions of investigation; What if our Lord sees and takes account of the bodies and souls of soldiers and others slain by strong drink traffic tollerated for the sake of the revenue it supplies?

If that eye which cannot behold iniquity must see our demoralizing place of amusements, which break down the modesty of the pure beauties of true womenhood, and suggest and encourages the vice that leads young girls to live of deadly shame? What if God hears the blasphemy of our streets, the snare of the murderous unclean, the senseless jeer of the drunkard, the empty laughter of the gambler, the song and jest of those who waste the nation's wealth in pleasure and turn the Holy Sabbath into orgies of revelry?

What do we owe our soldiers? We owe them a clean Government, we owe them protection from open vice, we owe them prayerful Christian example.

We can only be true to our soldiers, by being right with God. Then may we expect protection for our boys at war and conquest for our Empire.

Puzzle of the Ea[illegible] and t[illegible]

There are two animals that puzzle naturalists more than any others. They are nature's submarine and aeroplane, the whale and the eagle. It is known that whales occasionally descend as much as 3,000 feet below the surface of the sea. Why they are not injured scientists have yet to discover. It is this pressure which prevents a modern submarine descending even 300 feet, let alone 3,000.

Eagles have been seen through telescopes to fly with apparent ease from 30,000 to 40,000 feet above sea level. At that height no human being can live owing to the rarefaction of the air. How the birds live and fly at far greater heights than man can endure for long is a question still to be answered.—Pearson's Weekly.

The Cherokee Tribute Stone.

There are, of course, stairs running up the inside of the Washington monument, but few people walk up the stairs. Of course there are stones set in the wall by different states that are well worth the climb, but at sunset time the majority of folk think that it is better to ride. There is so much to see in our capital and feet are only—feet. As the elevator crawls up one sees the New York stone, the Ohio stone, the Kansas stone and many others. One sees a blurred stone labeled "The Cherokee Nation." Somehow that stone depresses a few people, for the white man has done little for his Indian brother in return for his land, his game, his dying race—his memorial stone.—Margaret E. Sangster, Jr., in Christian Herald.

"Women's Tongues" of Nassau.

You emerge from the custom house shed of Nassau of the Bahamas into the warm, spicy murmur of the negro thronged street that tells you that you are in the tropics. This murmur you soon perceive is compounded of a curious soft shuffling of feet—the effect of the loose down at heel shoes or slippers affected by the negroes—the soft, cooing darky voices, pathetically childlike and friendly, to which a note of exhilaration is added by a breezy rattling overhead that puzzles you till you discover its origin in the great bean pods of the poinciana trees. "Women's tongues," the natives call them, because of their keeping up this continuous streamlike chatter even on the stillest day.—Richard Le Gallienne in Harper's Magazine.

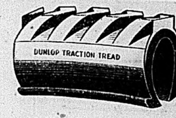

Purchase your Tires from Tire Mechanics.

It is a pleasure for us to Settle Adjustments.

The Belleville Vulcanizing Co.
11 MOIRA STREET
Just across the Upper Bridge. EVANS BROS., Proprietors

The most stylish foundation for the up-to-date costume is a D & A or a La Diva corset.

Save money and improve your appearance by selecting a D & A or a La Diva, which are made in Canada by highly-skilled operatives, in one of the finest corset factories in the world. Every corset is guaranteed. At best dealers, everywhere.

NON RUSTABLE D&A CORSETS

Dominion Corset Co. Quebec, Montreal and Toronto

Style 714

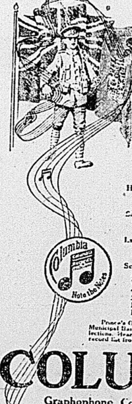

Patriotic Songs

and music by the world's great bands are reproduced for you with a brilliant vividness and richness of tone that you will find nowhere but in Columbia Records. You are cordially invited to hear the following records, free, at any dealer in

COLUMBIA
Double-Disc
RECORDS

Herbert Stuart—R2300—85c.
"We'll Never Let the Old Flag Fall"
"Good Luck to the Boys of the Allies"

Scots Guards—P. 31—85c.
The Entente Cordial March (Douglas)
Namur March (Richards)

Latimer and Howe—P. 19—Baritone—85c.
The Veteran's Song
The Old Brigade

Scots Guards—P. 14—85c.
British Grenadiers; Cock o' the North; Wearin' o' the Green; God Bless the Prince of Wales; Rule Britannia; Garry Owen; Men of Harlech; Dear Little Shamrock; Blue Bells of Scotland; Red, White and Blue; God Save the King.

Prince's Orchestra, Ellery Band, St. Hilda Colliery Band, Municipal Band of Milan, etc., and thousands of splendid selections. Hear them at any Columbia dealer's. Get complete record list from him or write us for it.

COLUMBIA
Graphophone Company
Canadian Factory & Headquarters
Toronto, Ont.

NOW IS THE TIME

To Brighten up Your Home With

WALL PAPERS

We are now showing the most extensive range of New Wall Papers ever shown in Belleville.

Come in and see the Beautiful Papers you can get at 5c., 10c., 12½c., 15c., 20c. and 25c. per yard.

A little money goes a long way in our store for Wall Papers.

The Beehive **CHAS. N. SULMAN**

CLASSIFIED ADVERTISEMENTS

Advertisements under this head, 25 words or less, 25 cents for each insertion, and one cent for each additional word; 4 insertions, 75 cents; 4 insertions, 1 month, invariably in advance. This rate applies to all except advertisements for Auction Sales, which will be published at two cents per word. Count 5 marks and figures (figs) as one word each.

TO RENT

TO LET—THE LARGE SHOP AND PREMises on Campbell Street, adjoining the Bank of Commerce, and also rooms in the same block above Robertson Block, suitable for offices and apartments. S. S. Baxter. 31-6-tf

TO RENT—ABOUT TWO ACRES OF LAND, corners of Bridge St., Sidney and Dundas and Queen Sts., with hen houses and other houses. Splendid chance for the right man to engage in the chicken business. Apply to J. J. Wills, 15 Campbell Street. 31-6-tf

TO RENT—VACUUM CLEANERS, $1.00 PER day. The Belleville Vulcanizing Co., 13 Front St. Phone 48. 31-6-tf

TO LET—FIVE-ROOMED FLAT, CONVENient to Front. Apply Miss Corbett, 278 Front Street. Apr.4-tf

APARTMENTS — THE MOLSON'S BANK Building. All conveniences, steam heating supplied, special summer rates. Apply Arthur Jones & Co., 17 Front Street. Apr.24-tf

HELP WANTED—MALE

WANTED—TOOTH OF FATE EDUCATION to begin in painting trade. Strong boy preferred. Apply at The Intelligencer office. tfd

WANTED — BOY AND GIRL. APPLY Quinte Cigar Factory. Apr. 5-tfd

TWENTY-FIVE LABOURERS WANTED. Steady employment year round. Highest wages for good men. Apply A. Davis & Son Ltd., Kingston Tannery, Kingston, Ont. Apr. 26th

WANTED — AT ONCE, GOOD ROOT AND shoe repairer. Must be good hand to finish, also repairer. Apply 294 Pinnacle, city. 1d

LOST

LOST—SOLITAIRE PEARL TIE-PIN. REward at Hotel Quinte. Apr.22-tf

LOST—PEARL AND KONGSTONE LONG earring, between 42 W. Bridge St. and 249 Church St., or in Grocery, 42 W. Bridge St. Finder please leave at 42 W. Bridge St. and receive reward. apr29-3d

LOST — SATURDAY, A WHITE SPITZ bergen terrier, answering to name Bunter. Reward for returning to 162 Front St. Phone 15 Porin Str. May1-1d

Help Wanted

At Once. Tinsmiths & Helpers Wanted. Good wages and steady work. Apply to Pedlar People, Ltd., Oshawa, Ont.

Fresh Bakery Goods Every Day

Pure Cream Ice Cream

Choice Candies.

Temporary quarters in the Carman Block, four doors west from our former store.

Chas. S. Clapp

SWINGING A BUSINESS

Judicious advertising is the derrick that swings a business to success. Classified Want Ads. are terse business bringers that are suitable to any business. They help the small business people, and the big ones to become bigger.

HELP WANTED—FEMALE

WANTED AT ONCE — SMART YOUNG girls to learn shirt making. Apply Deacon Shirt Company. apr 28-tf

WANTED: MAID FOR GENERAL HOUSEwork. Mrs. J. J. Anderson, 127 Church Street. 4-29-tf

WANTED — GOOD COOK AND NURSE housemaid. Apply Mrs. C. C. Walker, 18 Bridge Street. apr29-tf

SALESLADY WANTED. EXPERIENCED Saleslady wanted. The Ritchie Co., Ltd. Apr.25tf

WANTED—MAID FOR GENERAL HOUSEwork. Apply evenings, to Mrs. Osborn, 31 Commercial st. apr24-d

WANTED—A MAID FOR SMALL FAMILY. Good wages. Apply at Wesley Buildings Store.

WANTED — TWO SMART WOMEN TO learn the millinery trade. Good wages. Apply Hotel Quinte. mar31-tfd

FOR SALE

FOR SALE—DRIVING HORSE, BUGGY and Harness. Horse seven years old and in good condition, not afraid of autos, has been driven by ladies. A good all round family mare of good appearance; mature outfit will be sold at a moderate figure. Apply to R. E. Dowell at The Intelligencer Office, Belleville. tf

"HOMESEEKER'S EXCURSIONS" VIA "GREAT LAKES ROUTE," EACH WEDNESDAY.

Homeseekers Excursionists via Canadian Pacific may, if they so desire, take the advantage of the "Great Lakes Trip."

The Steamship "Manitoba" on which Homeseekers' tickets will be honored, on payment of $9.00 additional each way, carries meals and berth; sails from Owen Sound each Wednesday during season of navigation, calling at Parry Sound, Sturgeon Bay, Port Arthur, and Port William, connecting at the latter point for Winnipeg and Western Canada.

The "All Rail" Homeseeker's Excursions are in effect each Tuesday until October 31st inclusive.

Tickets from Canadian Pacific Ticket Agents or W. B. Howard, District Passenger Agent, Toronto.

TRANSPORT REPORTED SUNK

Canadian Press Special

BERLIN, May 1.—It is reported from Saloniki that a German submarine has torpedoed a large transport. This news comes from Switzerland, and is credited to the Saloniki newspaper Neo-Allthia.

Von Moltke In Arabia.

The most famous of German leaders, Von Moltke, guided his first tests of warfare in Turkish Arabia in 1839. The future "organizer of victories" was attached to the sultan's armies which were utterly routed by the Syrians under Ibrahmin Pasha at Nezib, and he escaped only by riding two days and two nights almost without a pause and with no food save half a biscuit, two onions and a glass of water.—London Opinion.

Ink Erasing Blotter.

Take an ordinary sheet of blotting paper and steep it several times in a solution of oxalic acid or potassium oxalate and dry. While the ink spot is still moist apply the blotter, and the ink will be entirely removed. If the ink is dry moisten and apply the blotter.

The Doctor Knows.

"Humanity owes a great many debts to medical science," observed the philosopher.

"That's right," agreed the physician. "You would be surprised if you knew how hard it is for a doctor to collect his bills." 5-6

Marvelous.

He—There is no doubt that nature's works are indeed marvelous. She—Aren't they? Only fancy, even the tiniest insect has its Latin name.—London M. A. P.

Auto Suggestion.

"We're just bought a Rembrandt."

"How many cylinders?"—Boston Evening Transcript.

TRICKY AND A BLUFFER.

The Spreading Adder Will Fool You If You Don't Know Him.

He's a queer creature, this snake. When he's discovered and trapped he'll make such a hullabaloo about it, with his hissing and contortions, that if you're not wise to the fact that he's only bluffing you're sure to be frightened. If you're acquainted with him, however, and refuse to run, he'll give one final twist and roll over on his back, just as though he had made up his mind to die and save you the trouble of killing him. But don't be fooled. He's only playing possum. He's the spreading adder.

The tricks have resulted in all sorts of wild stories about him. Many people believe he's poisonous, because he spreads his head out flat and hisses when he's disturbed. As a matter of fact, he couldn't hurt you if you picked him up by the head. He's only bluffing when he hisses.

Then there's another story about the spreading adder to the effect that he eats his own tail and fall over dead. This belief comes from his habit of playing possum when he sees he's cornered and can't escape.

The spreading adder is about thirty inches long, a reddish brown and blotched and spotted. He lives in dry woods and on sandy hillsides and eats toads and insects. He's also called the blowing viper or the hognosed adder.

HAS TO SPLIT HIS TIPS.

Not All the Money the Waiter Gets Goes Into His Pocket.

Don't think the waiters are getting rich just because they're head waiters all their tips, but—

Comes a waiter of twenty years' service who says the man who does the serving is lucky if he gets 25 per cent of his tip money.

"We wouldn't complain much if we were allowed to keep our tips," he said, "but the waiter is by necessity the best tipper in the world. He has to split his tips at least five ways. The head waiter gets his, the captain has his hand out, and the 'scrub' waiter and cook are next in line.

"If the waiter keeps all the money the captain will soon get wise to him, and he will get no more 'live ones' steered up to his table. If the cook is neglected the waiter might get his orders cold from the kitchen. If he doesn't cross the palm of the wine waiter with silver once in awhile no wine will be looking for another job.

"The popular idea that all waiters are rich is 'all wrong.' The average waiter gets about $6 or $8 a week, and some of them get less. The man that leaves a quarter in the tray is really giving the waiter about 6 cents."

Letters and Postage Stamps.

"Strange ideas some people have about postage," said the clerk who runs the mail. "Yes. See this letter here with three one-cent stamps on it and stamped 1 cent due? That is right in point. The writer of that letter thought that perhaps it weighed a little over an ounce, a little more than would go for 2 cents, and so he put on a little more postage—1 cent more—which he thought would cover it, when the fact is that it required an additional two cent stamp. Of course you know that letter postage is put practional, but that it goes in multiples of two. If a letter weighs ever so little over an ounce it requires an additional two cent stamp. But not everybody seems to know this, and so we sometimes get letters like this one with a little more postage for a little more weight."

Jenkins' Ear.

There was a war known as "the war of Jenkins' ear." It came about in the following way: In the year 1731 an English merchant vessel was boarded by a Spanish guardship, and the captain, one Robert Jenkins, was most cruelly used, one of his ears being torn off in the struggle. Obtaining no redress by appealing to his government, he appeared before parliament in 1738, when the convention of the Pardo was so excitedly discussed that war followed, Jenkins' story was related by the admiralty records so recently as 1909.—Exchange.

Definition of an Ohm.

An ohm, as defined by the international congress on electrical units and standards, is the resistance offered to the passage of an electric current by a column of mercury of uniform cross section, having a height of 106.3 centigrams and a height of 47.8505 inches at the temperature of melting ice. The legal value of standards at Washington are four standard ohms so perfectly made and kept that when tested recently the average deviation from their mean value was less than .00001 ohm.

Music and Dancing.

It does not follow that a desire to write successful dance music a person must be an expert dancer. It is said that, when Johann Strauss was old his family wrote dance music for three or four generations, not one of these could dance a step.

Musical.

When a person learns to pronounce Wagner as "Vogner" and Chopin as "Sho-pong" and cello as "chello" he feels that he thoroughly understands the classics of music.—Macon News.

Man and Trouble.

Only two kinds of people in the world, the ones whose troubles are bigger than he and the man who is bigger than his troubles.

Sunday Sonnet.

How sweet to awaken in the morn,
When sunbeams first to creep
Across the lea, and then to turn
Right back again and go to sleep.

RITCHIE'S

Ladies' and Misses'

WHITE WASH SKIRTS OUTING SKIRTS & SPORT SKIRTS

In a Strictly New York Showing

SUMMER OUTING SKIRTS

A Special at $3.00

A very popular model for outing wear, reflecting the Latest Style effect direct from New York. Made of a super quality dark tan drill with belt effect at top, two side pockets, trimmed with buttons. An Extra Special Value at $3.00.

NEW YORK SPORT COATS

A Special at $3.00 each

A new line just received from New York. Made of a fine silk finished Repp in the Latest Awning Stripe effect in such stunning combinations as Rose and white stripes, and Copenhagen and white stripes, large flare style and a very Special Skirt Value at $3.00.

Other Sport Skirts priced up to $10.00.

RATTAN FURNITURE

Japanese Rattan Furniture is exceedingly well made, each piece being a perfect imitation of the Highest Priced Wood Furniture. We are now showing a full carload of this class of furniture and each piece has a price ticket attached that makes it very easy to buy.

CHAIRS $7.50 to $9.50

ROCKERS $7.50 to $9.50

TABLES $9.50 and $10.50

WORK STANDS $5.90

SETTEES $14.75

CHILDREN'S CHAIRS $2.90

TRAYS $2.00

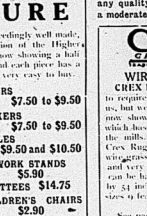

We make Window Shades to order, any size, any quality, at a moderate cost

Our Leading Wash Skirt Value At 98c Is An Exceptional Bargain

Seldom indeed have we the privilege of offering such Splendid Wash Skirt Values as this spring. Our leader at 98c is made of pure quality White Jean, open front style with large pearl buttons. Skirt made in the wide flare effect, waist size 24 to 30 and a Bargain at 98c.

Another At $1.00

This Skirt is Tailored of a good quality White Repp, trimmed at bottom with buttons; skirt opened down side and made with patch pocket, size 24 to 30 waist and a special value at $1.00.

Special At $1.19

Is a Wash Skirt made of extra fine quality White Jean, open front with a large white pearl buttons. The two patch pockets are also trimmed with same sized buttons, waist size 24 to 30. Good wide skirt and special at $1.19.

Other Prices in White Wash Skirts, $1.50, $1.75, $2.50 up to $5.75.

Children's White Wash Skirts

At 98c, we offer a Splindid Value in White Jean, Shoulder Strap Style, for ages 6 to 14 years.

At $1.49 a Pleated Style of White Jean—both exceptional values.

CREX GRASS RUGS

Trade Mark Reg. U. S. Pat. Off.

WIRE GRASS RUGS

CREX RUGS are too well known to require a formal introduction by us, but we want you to know we are now showing a strictly new range which has just been imported from the mills. Of course you know Crex Rugs are made of selected wire grass and are sanitary, durable and very inexpensive to buy. Crex can be had in small sizes 30 inches by 54 inches up to the large room sizes 9 feet by 12 feet, priced from $1.75 to $13.50.

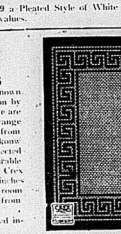

See page 3 for more detailed information about Crex Rugs.

The Summer Number of the Home Book of Fashion now on Sale at Pattern Counter.

The RITCHIE Company Limited

The Summer Number of the Fashion Home Book of now on Sale at Pattern Counter.

MYSTERY OF STEEL.

Our Modern Civilization Is Based on a Freak of Nature.

If it were not for one tiny, erratic break in nature's orderly progression we should never have had the metallurgy that has brought about modern civilization. For we should not have had steel. It is true we should have had iron, but pure iron is almost useless. It is only when a small quantity of carbon is added to it that it becomes hard enough to take a cutting edge. Then it is called steel.

Why steel hardens is an unsolved problem. The Scientific American reproduces some editorials from an address before the British Institute of Mechanical Engineers, delivered by Professor Arnold, who has for many years been investigating the chemical and mechanical relations between iron, carbon and other metals, and Sir Robert Hadfield's experiments that called attention to this "break" in the order of nature which alone makes steel possible.

Nickel and cobalt are so closely related to iron in their properties and in their position in the periodic classification—atomic weights, specific gravity, fusing point and valence being almost the same—that it might be thought they would behave identically when united with carbon. Not so, however. Sir Robert Hadfield found that when the "steel" made of nickel and cobalt was heated or hammered the carbon came out of the composition and was precipitated as graphite. If iron believed this was prevented and kept to cast iron as soon as heated. And it is on the fact that it does not—a seemingly quite erratic departure on nature's part, from her orderly plan—that modern manufacture is founded.

Cliff of Natural Glass.

A cliff of natural glass can be seen in Yellowstone park. It is half a mile long and from 150 to 200 feet high, the material of which it consists being as good glass as that artificially manufactured. The cause glass which forms the base is from 75 to 100 feet thick, while the upper portion, having suffered and survived many ages of wind and rain, has naturally very much thinner. Of course the color of the cliff is not that of natural glass—transparent and white—but is mostly black and in some places mottled and streaked with brownish red and shades of olive green and brown.—Exchange.

Sons of Butchers.

Three of the stained glass windows in the hall of the Butcher guild, London, contain the portraits of Cardinal Wolsey, William Shakespeare and Daniel Defoe in recognition of their connection with the meat trade.

The cardinal was the son of a "respectable" butcher at Ipswich, in Suffolk, and "it's immortal hand" assisted while a youngster a butcher in his native town of Stratford-on-Avon.

Defoe, nowadays known as the author of "Robinson Crusoe," but in his day an adventurer and secret agent of the government, was the son of a butcher in Fore street and a member of the guild.—London Mail.

Stars by Daylight.

It is worthy of remark that but for the brightness of the sky the stars could be seen in daylight. Even as matters stand some of the brighter of them have been seen after sunrise by explorers on high mountains, where the air is very clear and the sky dark blue. If we could go above the atmosphere the sky would appear perfectly black and stars would be visible right close up to the sun. Astronomers observe bright stars in daytime by using long focus telescopes, the dark tubes of which cut off the side light, and persons in the bottom of deep wells have noticed stars passing overhead, the side light being reduced by the great depths of the wells.

A Tip on Tips.

Dean Swift had something to say on tips in his ironical "Direction to Servants." To butlers he wrote, "If a gentleman has lain a night in the house get the cook, the housemaid, the stableman, the scullion and the gardener to accompany you, and stand in his way in the hall in a line."—London Standard.

CITY AND VICINITY

ANNOUNCEMENTS

Notices of any character relating to future events for which an admission fee is charged or a silver collection will be inserted at the columns of this paper at two cents per word. If a heading is desired an extra 10 cents will be made, according to size. Minimum charge 50 cents.

The above also applies to announcements for social affairs, clubs or other organizations for future events, for which there is no admission fee.

Notices of annual meetings, $1.00 for first insertion, not to exceed seven lines.

ICE

Orders given to Harry Smith for ice will receive prompt attention. Phone 697. 27-6d

ICE

The F. S. ANDERSON Co.

We Sell and Deliver

ICE

Telephone 231 when you need our service.

The F. S. ANDERSON Co

42 Bridge St. Belleville.

The handle of a carpet sweeper looks like a golf stick, but it never appeals to some golfs.

AUCTION SALE

Auction Sale at residence of Mrs. D. J. Faithful, 273 Coleman Street, Wednesday, May 3, at ten o'clock A. M. Fine selection of household goods. 29,31

PLEASE TAKE NOTICE

Leave military contributions to White Elephant Sale in entrance room of Parmelee Association rooms, as early as possible this week. It

ILLUSTRATED WAR LECTURE

On the Firing Line with the French and British Armies, vividly described and splendidly illustrated, by Mons. G. Marcel Andre of Paris, France, for one night only, Tabernacle Methodist Church, Wednesday, May 3, 1916, at 8 P.M. Tickets 25 cents. 1,3

WANTED

YOUTH OF FAIR EDUCATION TO LEARN THE PRINTING TRADE—STRONG BOY PREFERRED. Apply AT THE INTELLIGENCER OFFICE. tf

The ability to look pleasant while the other fellow talks.

The girl who marries for money deserves to marry a gold brick.

Now we are beginning to see why they put the arson in Carson.

Apparently the only result of seizing the Dublin Post Office was the capture of a big bag of mails.

THE WEATHER.
Moderate winds, fair.
Wednesday, easterly winds, cool and showery.

The Daily Intelligencer.

ESTABLISHED 1858
58 years continuous business is a guarantee for square dealing, best values and lowest prices.
FURNITURE AND UNDERTAKING
TICKELL & SONS CO.
Office Phone 2 Night Phones 260 & 666

LET THERE BE HARMONY IN THINGS ESSENTIAL—LIBERTY INTHINGS NOT ESSENTIAL—CHARITY IN ALL.

Vol. 49 BELLEVILLE, ONTARIO, TUESDAY, MAY 2, 1916. No. 102

REPULSED BY SWEETHEART --- SHOT HER AND FATHER

BELFAST POLICEMEN ATTACKED BY AMBUSHED INSURGENTS

Fifty-two Battalions Of Canadians In England

Announcement Has Been Made By Premier Borden That Plans Have Been Completed For Expediting Overseas Movement---No Opposition To War Credit For Quarter Billion Dollars

OTTAWA, May 2.—Special—At an early hour this morning, the House of Commons, without dissent, put through committee stage the resolution proposed by Sir Robert Borden, granting a war credit for the present fiscal year of $250,000,000. There were some criticisms of the Militia Department by members of the Opposition, but Dr Clark, Liberal member for Red Deer, rebuked his fellow Liberals for their fault finding and urged all members of the House to stand behind the Government till the war was over. Hon. Geo. P. Graham, spoke in somewhat similar strain. He also took occasion, as a Canadian of Irish descent, to say that all Irish Canadians stood by John Redmond and sincerely deplored and condemned the recent rebellious uprisings in the emerald isle.

Sir Robert Borden in moving the resolution authorizing a war credit of $250,000,000, said there had been a tremendous increase in the work of the militia organization since the war. From the three thousand odd active militiamen in peace times Canada's forces had been augmented to 300,616, or about 69,000 more than the whole militia forces of the British Empire under peace conditions. Then in turn he took up memoranda concerning each individual branch and quoted statistics as to the amount of work accomplished.

When he came to the medical branch, Hon. Charles Marcil interrupted him with a query as to the truth of the Canadian Government having turned several hospitals in France over to the use of the French Government. Sir Robert replied that three Canadian equipped and operated hospitals at Boulogne, St Cloud and Dinault had practically been presented to the French Government for the care of French troops. In point of equipment, he said, Canadian hospitals were second to none in Europe.

At the conclusion of his reading Sir Robert made the important announcement that as a result of earnest efforts on the part of Sir Sam Hughes and himself the Canadian Government had made arrangements with the British War Office whereby the number of Canadian troops in England should be augmented to 52 battalions. The Canadian Government had realized, he said, the discrepancies in the number of troops sojourning in Canadian training camps as compared with the number in England and at the front. The matter was now arranged so that the transportation to fit Canadian battalions would be much quicker and materially lessen the number of battalions waiting in Canada. As a result of the arrangement, he said, during the months of March and April 30,000 troops had left Canada.

SHOT HIS SWEETHEART AND FATHER

Sybil Pettis Declined Attention of John Elliott, and Suffered Death

Canadian Press Special.

THOMPSON, Conn., May 2.—Because Sybil Pettis, school teacher, refused his attentions, John Elliott shot and killed her and her father at their farmhouse here early to-day. Elliott cut the telephone wires to prevent a call for help being sent out, and then fired shots through the window. Mrs Pettis, who was in another part of the house at the time, escaped.

POLICEMEN ATTACKED BY RIOTERS

Battle Ensues and Ten Killed—Insurgents Surrendered When Supplies Gave Out

Canadian Press Special

BELFAST, May 2.—One of the most tragic incidents of the Irish rebellion was the ambushing of a party of police in the County of Meath. They were proceeding in motor cars to Ashbourne where the rebels had attacked the barracks, when suddenly at crossroads insurgents hidden in ditches met them with a fusilade of bullets. The police took cover, and after five hours' fighting when ten of them were killed and eighteen wounded and ammunition exhausted they surrendered.

ALLIED FORCES ARE GENERALLY SUCCESSFUL

Artillery Activity on River Meuse Holds The Enemy In Check—One Thousand Metres of Trenches Captured From The Enemy

Canadian Press Special.

PARIS, May 2.—Afternoon statement—To the south of the River Somme a surprise attack upon one of our smaller positions in the region of Dompierre was successfully repulsed by French fire.

In the Champagne district we have bombarded supply trains of the enemy north of Navarin farm.

In Argonne a strong German reconnaissance has been dispersed at a point to the north of Harazee.

To the west of the River Meuse artillery activity continued last night from a point in the region of Avocourt as far as Dead Man's Hill. Further information brings to our knowledge that actions conducted by us on the 29th and 30th of April on the western slopes of Dead Man's Hill resulted in our getting possession of about 1000 metres of first position trenches of the enemy for a depth of between 300 and 600 metres.

East of the River Meuse yesterday afternoon French troops delivered a spirited attack upon the positions of the enemy at a point south-east of Fort Douaumont. As a result of this operation, which was in every way successful, we occupied a first line of German trenches extending for a distances of about 500 500 metres, and at the same time took about 100 prisoners.

There have been some artillery exchanges in the Woevre district.

Casualties Among Canadian Troops

INFANTRY.

Killed in action—C. Aubin, Cape Cove, Que.; Edgar M. Burrit, North Bay, Ont.; F. Fitzjarlds, Eldorado, Ont.; C. Harris, Thessalon, Ont.; G. W. Taylor, Hamilton; S. McGilvary, East Bay, N.S.

Missing—F. Jarvis, Farran's Point, Ont.; J. P. Hoyle, Vancouver; S. H. Warn, Nanaimo, B.C.; C. E. Lewis, Vancouver.

Wounded—C. R. Armstrong, Lakefield, Ont.; Sergt. W. Bourduas, Montreal; P. Cutler, Bracebridge, Ont.; Corp. C. N. Foster, Toronto; J. Given, Allandale, Ont.; G. A. Jennings, Dalton, Ont.; J. H. Rushton, Kirkfield, Ont.; J. Soutter, Florenceville, Que.; E. G. Weedmark, Beechburg, Ont.

Seriously ill—W. W. Ward, Kingston.

MOUNTED RIFLES.

Wounded—W. H. R. McQuade, Renfrew, Ont.

ARTILLERY.

Wounded—T. W. Green, Taber, Alb.

"DRY" AND MEATLESS DAYS FOR PEOPLE OF BRITAIN

LONDON, May 2.—Special — The public is urged to refrain from the use of meat every Thursday and to abstain from alcohol every Monday in the interest of economy, in an appeal issued by a committee of twenty-six of London's most prominent citizens, including Government officials, scientists and writers.

Cigarettes Turn Man Insane

Smokes 100 a Day and Cannot Stop—Sent To Lunatic Asylum

DETROIT, Mich., May 1.—Frank Winters, the man who smoked 100 cigarettes a day, was committed to the Pentiac Asylum by Judge Hulbert recently in the Probate Court.

The "incessant use of the cigarettes" was declared by Dr. S. L. Layton, who examined Winters, to have affected his mind. Frequenting a saloon at the corner of Chamberlain and Lawndale avenues, Winters smoked until his supply gave out and his money too. After that he begged smokes from the customers of the saloon, according to Josepr Berman, the proprietor of the place.

Berman pettitioned the court to have Winters taken to an asylum. A German by birth, Winters was getting along well in this country until the cigarette habit got the upper hand. Given jobs by Berman, Winters even lost his power of application to simple work.

"No more work for me," he would say, as he would sit down on the job, Berman told investigators.

The nicotine undoubtedly had a deteriorating effect on his mentality, Dr. Layton declared.

BABY LEFT AT DOOR

Kingston Inspector Investigating Matter—Child Was Well Dressed

KINGSTON, May 1.—On Friday night at 9.30 o'clock, the police were informed that some unknown person had left a sevendays'-old baby on the steps at the home of a Vine street resident. W. H. Wyllie, Inspector for the Children's Aid Society, investigated the case and found that the body, which was well dressed, had been left on the steps a short time before the call was received at the police station. It is stated that the party who left the baby rang the door bell and ran, and has not been seen or heard of since that time.

The party who did the deed left a note with the baby asking the people of the house to care for the child. They took charge of the infant.

A model husband is one who wears overshoes to please his wife.

BILL TO BE INTRODUCED FOR GENERAL COMPULSION

Canadian Press Special.

LONDON, May 2.—Premier Asquith stated in the Commons this afternoon that the bill to be introduced tomorrow would be one of general and immediate compulsion. The Premier stated the total military and naval forces in the British Empire since the war began exceeded five million men. Mr. Asquith said he hoped to give early opportunity for the discussion of the motion calling for the resignation of Augustine Birrell, chief secretary for Ireland.

Kingston Lady Has Vanished

She Was About the Market On Saturday and Then Was Missed

KINGSTON, May 1.—Mrs. Frederick Temple, wife of B. S. M. Instructor Temple Royal School of Artillery staff, disappeared on Saturday morning and since then absolutely no trace of her can be found. She was last seen on the market.

Sergt.-Major and Mrs. Temple and a bright little two-year-old daughter, have been living in a suite of rooms at the corner of Barrack and Wellington streets for the last two years, coming here from Ottawa. The family life was all that could be desired and Mrs. Temple was devoted to her little daughter as was her husband.

On Saturday morning as usual she went to market leaving the house about nine o'clock. Since then despite the most urgent inquiries by her husband from every possible source not the slightest clue as to her whereabouts can be secured. When two o'clock came and she did not return Sergt.-Major Temple reported the matter to the Police Station, the hospitals and the undertakers but from none of these was there any clue.

In an interview Sergt.-Major Temple was unable to give an idea of her present whereabouts. The family life was always of the very happiest kind and she had been truly fond of their little daughter. There was no reason why she would leave of her own accord and yet no report of an accident of anything of a like nature has been heard of.

Friends saw her on the market as usual on Saturday morning.

Owing to the fact that Sergt.-Major Temple will soon be going to Petawawa camp with the R.C.H.A., he will endeavor to find a temporary home for little Gladys.

A blessing that is so well disguised that we can never recognize it might as well be a blight.

DECLINED TO COMMIT FOR SEDITIOUS UTTERANCES

Canadian Press Special.

ST. CATHARINES, May 2.—Magistrate Campbell today declined to commit George Wilson Ramsay for trial on a charge seditious utterances against King George. At the same time he told him that as British subject he should be ashamed of himself, and should be at the front. Ramsay is Dominion shell inspector, whose letter to a friend in the United States expressing hostile sentiments came into the hands of the authorities. Later he was examined, and his socialistic views elicted, and it was on what he then said that his committal for trial was sought by the Crown. After reviewing the circumstances the magistrate decided he could not send the prisoner for trial, but this is only because of the very peculiar conditions under which he gave his opinions.

FRENCH ATTACK REPULSED

German Report Claims Supemacy in a Close-Quarter Struggle

Canadian Press Special

BERLIN, May 2.—(Wireless.)—French attacks on the Verdun front east of the Meuse yesterday were repulsed in a fierce struggle at close quarters, which lasted for several hours, War Office announced to-day.

LIPTON'S YACHT ERIN SUNK

Canadian Press Special.

LONDON, May 2.—The British armed Yacht Aegusa, announced sunk yesterday, was formerly the Erin, Sir Thomas Lipton's private yacht.

MORE RUSSIANS ARRIVE

Canadian Press Special.

MARSEILLIES, May 2.—A further contingent of Russian troops arrived here this morning.

TURKISH TRANSPORTS SUNK

Canadian Press Special.

NEW YORK, May 2.—A despatch from Saloniki to the News Agency here says the Turkish transports Chirketi and Mairie have been sunk off Rodonto in the Sea of Marmora by a British submarine according to an announcement made here today. No details are received, but it is believed several hundred Turkish soldiers were drowned.

Railway Strike Has Been Settled

Canadian Press Special.

PITTSBURG, May 2.—Street Railway strike inaugurated at midnight Sunday ended today, an agreement having been reached.

EIGHTY-THREE DIVISIONS

Canadian Press Special.

LONDON, May 2.—Mr Asquith said the British army, excluding India and including the Dominions, comprised eighty-three divisions.

FROM A GIPSY CAMP TO CHURCH PULPIT

Interesting Story Related By Evangelist Gipsy Simon Smith In Bridge Street Monday Evening

Owing to the inclement weather last evening a small audience was present at the lecture given by the well-known Evangelist, Gipsy Smith, in the Bridge Street Methodist Church. The meeting opened promptly, with the singing of the hymn "Crown Him Lord of All." Rev. H. S. Osborne, pastor of Bridge Street Methodist Church, then led in prayer, after which he introduced Mr. Smith, and remarked that he was certain that the people were benefited by his sermons on Sunday, and that he had heard many complimentary remarks in favor of Mr. Smith.

Mr. Smith in commencing his lecture on the subject "From Gipsy Camp to the Pulpit," stated it was encouraging to know he had met with success in his sermons on Sunday, and although there is a small audience to-night, there are enough people to receive a blessing. He then sang a solo entitled "Tell It Again," in a sweet tenor voice. This hymn is about a poor Gipsy lad on his death bed, who heard his first word of God while dying, from the lips of a missionary.

Mr. Smith stated he was going to relate his life's story on Scriptural lines, after Paul, who told of his conversion to Agrippa, in such way as to almost lead him to Christianity. A great many people are interested to hear about the life of a gipsy. They think gipsies are people who go about finding things, such as halters with horses on the ends of them. There are different opinions as to where they originated. They were evidently an Eastern tribe, always wandering and always travelling westward. They had no education, knew nothing of God, yet it is strange that every gipsy had a Bible name, and yet had no Bible. Perhaps they are the descendants of a lost tribe of Israel.

The gipsies have queer customs. They have laws of their own which they adhere to when in foreign lands. They still have their chiefs, kings and queens. Their burial custom is a strange one. When a member of the tribes dies, all his or her possessions are gathered and destroyed by fire, and the ashes are placed over the grave. In the smoke that arises from the flames they believe goes forth the possessions into another world with the spirit of the deceased.

The gipsies' marriage ceremony is very quaint. The young folks are betrothed at the age of from 16 to 18. They go through 2 years probation, and if they behave themselves in the 2 years, they are married. They are taken to the woods, where the marriage ceremony is performed by the

Continued on Page Two.

RAILWAY INTERSWITCHING AN IMPORTANT ITEM

Other Matters of Importance Were Discussed At Monday Night's Session of City Council—Effort to Be Made to Remedy the Flooding of Cellars

At the Council meeting last night the business brought up was expeditiously disposed. A number of matters appertaining to the city's welfare were spoken of and action taken. The question of interswitching was left to a committee to lay the matter before the Railway Commissioners. Mayor Ketcheson referred to the conditions of certain streets and suggested that ratepayers petition Council to build good macadam roads, to be paid by the taxpayers on the streets so improved. A few recommendations from committees were adopted.

The members present were Mayor Ketcheson, Aldermen Woodley, Smith, Deacon, Parks, Earle, St. Charles, Platt and Duckworth.

The minutes of the last meeting were read and confirmed. Reports of committees, communications, petitions, etc., were laid upon the table, and on motion the Council went into committee of the whole on reports, etc. Ald. Deacon in the chair.

The accounts recommended to be paid by various committees were passed and the following recommendations were disposed of:

That the report of the city engineer re the cost of water extension on Ponton street, be received, showing the revenue to be derived would be the required 10%. The work was ordered to be undertaken as soon as possible.—Carried.

That all coal merchants in the city be notified that all coal, both hard and soft, must pass over the city scales.—Carried.

That the prayer of the petitioners for a concrete walk on Earl Street from Gordon to Coleman streets, be granted.—Carried.

That the matter of the purchase of a bicycle for the gas department be left with the manager and chairman; the purchase price not to exceed $40.—Carried.

That the report of the manager of the Gas Company be received and that where it is deemed necessary that the old gas mains be reconstructed and new mains laid.—Carried.

That Mr. Johns be engaged as caretaker of Victoria Park at $2 per day. He to be under the supervision of Mr. Henderson, street foreman.—Carried.

A Blocked Drain

A petition was presented from a number of the ratepayers of Bleecker Ward, asking that a ditch on Emily and Bettes streets be cleaned out as it was causing much annoyance.

Mr. Thomas Marshall, being called upon, stated that the ditch in question was causing much trouble. This spring the water came down in such quantities that it could not get away. The water went into cellars of houses in that locality. Last year was the first time he had water in his cellar, and this year it was three feet deep, putting out the furnace, and it remained in the cellar for some days. The ditch was evidently blocked up. Water was in some cellars to-day.

On motion the matter was referred to the street foreman to report upon.

Mr. Marshall thanked the Council for the privilege of addressing them on the matter.

Interswitching

A report of city engineer re interswitching was read being as follows:

Continued on Page Three.

Special Sale This Week
OF
Ladies' and Children's Hosiery

Hundreds of Dozens bought before the big advance in prices; on Sale this week at a big saving for the wise buyer.
Ladies' Black and White Cotton Hose, sold regularly at 15c, Sale 10c.
Children's Heavy Ribbed Hose, all sizes, Sale 15c, 2 pair 25c.
Ladies' Lisle Hose at 25c. Ladies' Hose Silk Boot 25c.
Fine Silk Hose, 49c.
Children's Dresses, all styles, ... 25c to $3.00
Boys Khaki Knickers, 35c. to 40c.
We have secured another Clearing Lot of LADIES VOILE BLOUSES, about 300 in all. Beautiful Garments.
Every one a $1.50 value, on Sale at 98c.

WM. McINTOSH & CO.

One Of The Finest

Assortments in a most distinctive stock of
MEN'S and WOMEN'S
EASTER SHOES
is being exhibited right now at ADAMS'.

Some very striking creations in Women's High Cuts Patent with Bright Kid Tops, also White Pro-Buck, fashion's latest fancy, "Altro," "Walk-over," and "Classics" for Women.

"Beresford," "Astoria," and "Walk-overs" for Men.

Consult us for Easter Footwear and you will be delighted.

ADAMS The Shoeman

AMUSEMENTS

GRIFFIN'S OPERA HOUSE
LAST TIME TO-NIGHT.
Harold Lockwood and Irving Cummings in
THE LURE OF THE MASK—4 Parts
CHARLIE CHAPLIN in an Amusing Comedy
And 5 other select comedies and dramas. Prices, 5c and 10c.

PALACE THEATRE
LAST TIME TO-NIGHT.
Matinee Daily
A lavishly staged and ably directed Detective Drama,
5 Parts—SONS OF SATAN—5 Parts
and other select photoplays.
Prices, 5c. and 10c.

ONCE in a generation or so a book finds its way into history. Once in a decade the populace of a world power is stirred.

THE BATTLE CRY OF PEACE

an inspired revelation written by J. Stuart Blackton, shows America's defenselessness.
You see the most beautiful sky line in the world in flames.
The metropolis of the western hemisphere devastated.
The fall of New York.
The enemy approaching.
The defeat of the meager American forces.
The landing of the invaders,

But,
With it all is a heart interest drama so vivid, so real, so touching that it makes a lump rise in your throat and makes your heart pulsate faster.

This is
THE BATTLE CRY OF PEACE
GRIFFIN'S OPERA HOUSE
To-morrow & Thursday Evening at 8.15
Special Musical Score.
Large Augmented Orchestra.
Prices—25c, 35c, 50c. Seats selling at Doyle's.
VITAGRAPH BLUE RIBBON FEATURE

THE PURCHASE of one thousand dollars worth of goods from your own town or your own country, instead of purchasing outside, means the addition of one person to your town or your country instead of supporting him abroad.

IN And ABOUT THE CITY

REPAIRS TO FOOTBRIDGE

Repairs to the footbridge were commenced today. This thoroughfare will be replanked and a new railing placed in position.

HASTINGS BOY KILLED

In the list of Canadian casualties today appears the name of Private Frank Fitzjerlds, of Eldorado, Ont., who is reported killed. Eldorado is situated in Madoc township.

WILL ATTEND IN A BODY

By special arrangement of Col. Ketcheson and Capt. Caldwell, the 80th Battalion will view "The Battle Cry of Peace" at Griffin's Opera House to-morrow afternoon.

NEWS FROM ABROAD

Cards were received from France this morning from Capt. Williams and Capt Welch of the A.S.C. Both report being well.

DEATH OF AN INFANT

Earl Craddock, aged 1 years and 4 months, infant son of Mr. and Mrs. Wm. Craddock, residing at 5½ Wharf Street, died this morning from an attack of pneumonia. The little one was ill for a week.

NAMES OMITTED

In the list of floral offerings yesterday at the funeral of the late Mrs. Frank Barrett, the name of Mr. Hope McGinnis was omitted, also the names of Mr. and Mrs. Charles Meagher, for a gift of mass cards.

ALLEGED ASSAULT

James Murray of this city, was today before Magistrate Masson accused of assaulting his wife. As the defendant was not prepared to proceed with the case it was enlarged until Friday next. In the meantime Murray was allowed his liberty upon furnishing bonds to keep the peace.

FIFTEENTH RESERVE

Attend regular drill to-night at the Armouries at 8 o'clock.

Every man not going overseas should be there. A squad is forming to instruct beginners.

Platoon drill, rifle exercise, and soon the Reserve will take up instruction and shooting at the butts.

ELECTED OFFICERS

The G.B.W.A. of Christ church held their annual meeting in the Parish Hall on Monday evening. There was a general election of officers. The officers are as follows:—President, Miss J. Bishop; Vice-President, Miss L. Morton; Secretary, Miss N. Woodcock; Treasurer, Miss L. Bishop.

Organist, Miss M. Bowyer.

Delegate, Miss F. Scott who will attend the annual meeting which is to be held at Kingston in June.

AUTO SMASHED FENCE

An auto driver, having strayed from the path of sobriety, was sailing down Victoria avenue about noon, today, and upon reaching Church street took a short cut and crashed through Dr. McColl' low iron fence, uprooting the corner post and disconnecting the rods. As the machine was pointed directly for the house, it is a wonder the veranda was not put out of plumb. Later, it was learned, the driver was found asleep in the car, which had reached a city garage. Moral—Never drive a car when you are full.

Red Cross Acknowledgments

Two letters have been received from Lady Jekyll, chairman of the St. Johns Ambulance Society, thanking the Red Cross and Patriotic Association of Belleville for three boxes of hospital supplies made by "The Forget-me-not Circle and for a shipment of eight boxes from the Belleville Cheese Board Red Cross Society made by the Women's Institute of Wallbridge, Plainfield, Roslin, Codrington, St. Albans Church Red Cross Society, Queen Alexandra Red Cross Society, Tweed Red Cross and Shannonville Red Cross. These supplies were all most acceptable and very much appreciated.

Letters also came from the Queen's Canadian Military Hospital, Beachborough Park, Shorncliffe, from the matron Mary C. Stewart acknowledging receipt of eight cases of hospital supplies sent by the Women's Institute of Marysville, Roslin, Wallbridge, Codrington, Plainfield and the Queen Alexandra Red Cross Society, St. Alban's, Ameliasburg Red Cross and Tweed Red Cross, sent to Lt.-Colonel Donald Armour and by him forwarded to Beachborough Park. Very sincere and heartfelt thanks on behalf of the Queen's Canadian Military Hospital are expressed for their most generous gifts. The supplies received are very heartily appreciated and will prove most useful to them. Thanks are once more expressed for the very kind assistance.

The following list issued by the order of St. John's Ambulance Society from the warehouse 56 St. John's Square, Clerkenwell, London, E. C., makes request for the following supplies for April, May, 1916:

Needlework.

Pyjamas, dressing gowns, flannel vests, housewives, ward slippers (with firm soles), towels of all kinds, table linen of all kinds, pneumonia jackets, washing gloves of toweling, tea cloths and glass cloths.

Knitting.

Cardigans, operation stockings, thin socks for summer wear.

Bandages, Specially Required.

Calico roller 1 in., 2 in., 5 in. and 6 in. wide by 6 yards long; flannel and flannelette 4 inches, 5 inches and 6 in. wide by 6 yards long; flat gauze swabs, 4 in., 6 in and 8 in. square; puff swabs.

Purchased Gifts.

Medical stores such as lint, wool, gauze, invalid soups and foods, brushes of all kinds, walking sticks, soap, stationery, woven pants and vests, blankets, rugs.

These are specially needed, but all contributions of hospital clothing and comforts are exceedingly welcome.

SOCIAL AND PERSONAL

Mr. E. T. Smith, a G. T. R. conductor residing at Brockville, is in the Belleville Hospital suffering from an attack of pneumonia.

Mr. J. W. Evans, City Engineer, went to Ottawa to-day on a business trip.

From Gipsy Camp To Church Pulpit

Continued from Page One.

young couple jumping over an hazel branch.

The gipsies are a suspicious, illiterate people, and during the winter live in the forest. Epping Forest outside the city of London, Eng., has a popular place of abode for gipsies. It was in this forest that Mr. Smith was raised. "They are a clever people; the men make baskets, wicker chairs, tin and copperware, while the women go out and sell them. They are a people apparently devoid of ambition, but are very industrious. In the summer they travel from place to place. It was while travelling in the county of Hertfordshire that Mr. Smith's aunt died. Her death greatly impressed the men of the tribe. They began hungering after God; wild men became tame. Mr. Smith's father went to a church service and then came back and told the tribe of everything he had heard; although he could not read, he remembered everything he had heard. So it came to pass that converted gipsies are travelling from place to place preaching the gospel, and converting educated people. These humble, ignorant gipsies were used by God, so take courage. God can use the least of you. The tribe then wanted to live in houses. It was strange to them. It was a strange experience for Mr. Smith to sleep in a bed in a house. There came dark days. Mr. Smith's father, who was a runner, met with an accident, which caused his death. Mr. Smith was then the supporter of his mother and the rest of the family. It was hard to make both ends met, but by his mother's prayers to God the family pulled through the struggle.

Boys, it doesn't matter what you deprive yourself of for your mother's sake, you will never be able to do enough for her. If young people only knew how parents deprived themselves to give them a better education and better clothes than they themselves had. Young people, always remember the 4th commandment.

A solo was here sung by Mr. Smith, which he hoped would help some of the young people.

Mr. Smith then resumed his life's story. "I saw Dr Barnado, and was sent out to Canada, the promised land. I was employed at a place near Cobourg, on a farm. After 2 years work I returned to England to my Mother. I became a rover, and had learned a lot and had graduated at the college of experience. Young man, get educated all you can; read good books, especially the Bible. I then joined a band of horse dealers in England before I was 20 years of age. Went to the United States and Mexico for horses. Travelled amongst Texas cowboys, and wandered to Honduras, where I was stricken with fever. I then thought of my praying mother. I was ashamed to face God, but knew my mother would pray to Him for me. I got well and crossed to the States, returned to England and became keeper of a livery stable, and for four years drove a cab around London, and saw much of the lights and shades of London. It was while waiting for my fare that I heard voices singing "Jesus Lover of My Soul," and learned that Jesus loved my soul. I realized conversion was the commencement of a long series of struggles, but by help of God and reading the Bible I conquered. While waiting for fares I would sit and read the Bible by the cab's light, night after night. I then passed examinations and entered the London City Mission, working in the slums of London, amongst drunkards and thieves. I then got the wandering fever again and had the privilege of preaching in the Maritime provinces, Ontario, the Prairies and the United States, proclaiming the glorious sign of the cross. I would strongly urge all the young people to honor their father and mother, as my mother made me what I am."

The singing of a hymn and the National Anthem brought the splendid evening to a close.

CANADIANS TO FINISH TRAINING IN FRANCE

Number Of Officers Leave Britain to Take Further Instructions

LONDON, May 2.—Special.—The following have gone to France for instruction: Col. Cowan, Lieut.-Cols. Harrison, Kaye, Clarke; Majors Wright, Ashplant, Porter, Honeywell, Capt. Greene, General List; Lieut.-Col. Dianaudiere, 32rd; Lieut.-Col. McPherson, 32nd; Lieut.-Col. Bick, 37th; Major Booth, 13th; Major Crossy, 26th; Major Wetmore, 55th; Lieut.-Col. Hodson, cavalry.

Beefsteak Smothered In Tomatoes.

Some day when the oven is being used for other cooking plan to have for dinner round or planked steak cooked with tomatoes, and for this dish either fresh or canned ones can be utilized. Place the steak in a slightly greased baking pan which has a close fitting cover. Cover it with tomatoes, sliced if fresh or just turned out of the can if canned. Add also one small onion coarsely chopped and a small piece of bay leaf, together with salt and pepper. Cover the whole closely and cook for an hour and a half without removing the cover of the baking dish. Add no water, as the tomatoes are moist enough.

Preparation of Parchment.

Parchment is the skin of sheep or other animals prepared in sheets to render them fit for being written upon. The heavier parchment, used for drumheads, is made from the skins of asses, older calves, wolves and goats. All these are similarly prepared. The skin, being freed from the hair, is placed in a lime pit to cleanse it from fat. The pelt is then stretched upon a frame, care being taken that the surface is free from wrinkles. The flesh is pared off with a circular knife, after which it is moistened and whiting spread over it. Then the workman, with a large pumice stone, rubs the skin. He next goes over it with an iron instrument and rubs it carefully with pumice stone without chalk. Finally the skin is gradually dried, tightening being occasionally required.

Disraeli and the Editor.

Disraeli would dearly have liked to suspend the London Globe years ago when that paper, then a Whig organ, fell foul of him over his "Vindication of the English Constitution." Few editors have ever been so roughly abused as in Disraeli's letter to the Times: "It is not my passion for notoriety that has induced me to tweak the editor of the Globe by the nose and to inflict sundry kicks upon the baser part of his base body, to make him eat dirt and his own words, fouler than any filth, but because I wished to show to the world what a miserable poltroon, what a craven dullard, what a literary scarecrow, what a mere thing, stuffed with straw and rubbish, is the soidisant director of public opinion and official organ of Whig politics."—London Opinion.

The First Step

In eye care is to find out whether you need glasses or not.

It is part of our service to tell you frankly when you do not need glasses.

Not in Canada is there to be had a more thorough examination than ours.

Angus McFee
Jeweller and Manufacturing Optician.

AT WALLBRIDGE & CLARKE'S

CLARK'S SOUPS (to make a pint none better) tins.. ....10c.
CALIFORNIA RIPE APRICOTS tins .. ..20c and 30c
CLARK'S POTTED MEATS (for sandwiches) tins .... 5c and 10c.
CLARK'S SPAGHETTI and Tomato tins .. ..10c and 15c
CLARK'S BAKED BEANS 7c, 2 for 15c .. ..12½c and 15c.
SELF-RISING BUCKWHEAT FLOUR ....2 pkgs.. .. ..25c.
PURE MAPLE SYRUP Imp qt. tins.. .. ..45c
....large tins $1.15
PEANUT BUTTER, jars 10c 15c & 20c
CREAM HOMINY, pkgs. 25c
MACLAREN'S JELLY POWDERS 3 for .. ..25c.
PURE COFFEE, lb. 30c
BONED CHICKEN tins .. 25c and 40c

At Wallbridge and Clarke's

BANK OF MONTREAL

Established 1817

Capital, all paid up . . $16,000,000
Rest $16,000,000

SAVINGS BANK DEPARTMENT
Interest allowed on sums of $1.00 and upwards at current rates.
Banking hours, 10 to 3.. Saturday 10 to 1.

R TANNAHILL
Manager Belleville Branch

Have The Intelligencer sent to your your home address.

SINCLAIR'S SINCLAIR'S

Window Scrims and Marquisettes Only 15c yd.

In our window we are showing a lot of Window Drapings in White and Colored Scrims, Tape Edged and Hemstitched Marquisettes in White, Cream and Paris shades, regular 25c Curtain Goods for only 15c yard.

Corduroy Coats $8.00 to $12.50

This week we are showing some very smart styles in Corduroy Coats for Young Ladies wear, in White, Tan, New Blue, Rose and Grey or Fawn shades, from **$8.00** to **$12.50** each, also Dress Skirts to match from **$5.00** to **$7.50**

Beautiful Silk Suits $19.50 to $45.00

Never have we shown such variety in Ladies' Silk Suits, in styles designed for every age, in Silk Taffetas, Silk Poplins and Shan tung Silks to sell at every price from **$19.50** to **$45.00** each

New Serge Suits

We have just placed in stock several new styles in Ladies' and Misses' Black and Navy Serge Suits, all Northway made garments, which means style, fit and shape-keeping, three features that no other garments possess. These Suits sell from **$17.50** to **$27.50** each.

Save Your Pennies for the Red Cross Society

The Ward Conveners of the Red Cross Society are asked to call at our store
THURSDAY, MAY 4th 3 TO 5.30 P. M.
and receive the Red Cross Money Bags for distribution throughout the city, and all Persons who are making these Bags are asked to deliver them at our store as soon as possible.

New Corduroys 75c to $1.25

These are very fashionable fabrics, and are much used for Ladies' and Misses' Coats, Suits and Skirts.

We show these Velvet Cords in White, Sky, New Blue, New Greens, Navy, Tan, Tango, etc., to sell at **75c, 90c, $1.00** and **$1.25** per yard.

Sinclair's | See Our Ladies' Silk Boot Stockings only 50c a pair | **Sinclair's**

SEE THESE

20 Doz.
WOMEN'S SILK STOCKINGS
Double Wear Heel and Toe, Lisle top, colours black and white only, sizes 8½ to 10, actual value 90c, on Sale at 59c pair.

CHILDREN'S DRESSES
Made of good Gingham and Chambray, to fit ages 2 to 14 years, prices 50c to $2.00.

WOMEN'S HOUSE DRESSES
Made of good material, all sizes now in stock.
prices 89c, $1.00, $1.19, $1.50.

WOMEN'S OVERALL APRONS.
25c, 50c, 75c.
We handle only New Goods.

Wims & Co

PAINT

is somewhat higher this Spring not much but you can't afford to let your buildings decay. Indications are that next year's price will be still higher.

SHERWIN-WILLIAMS

PAINT IS BEST and costs no more than others. Why not give your buildings a coat now? Next year it may require two coats.

Waters' DRUG STORE

PHONE 816

French Dry Cleaning and Dyeing

For first class repairing and alterations in Ladies' or Gent.'s garments, Velvet Collars or Silk Facings.

G. C. Marsh
327 Front St.
3 doors north Crystal Hotel

STORAGE

Furs Insured against Fire and Moths.

If you need them repaired or remodeled we will do them now, and you can pay when furs are required.

J. T. DELANEY
PRACTICAL FURRIER
29 Campbell Street. Phone 797
Opp. Y. M. C. A.
N. B.—We Buy Raw Furs.

SPRING SUITS

Our Spring stock now open for your inspection.

We are showing a large range of Blue Serges and fancy suitings. Colours guaranteed—at very little advance on old prices

ARTHUR McGIE
208 Front Street

DR. J. E. SALISBURY
Veterinary Surgeon

Will locate in Belleville on or about the 25th April.
Office opposite Lafferty's Livery on Market Square
Diseases of the Domesticated Animal scientifically treated.

Let us make your glasses INVISIBLE BIFOCAL—or two pair in ONE.
They'll give you perfect vision for both far and near objects.

Alex Ray, Opt. D.
Belleville's
ONLY Exclusive Optician

Railway Interswitching

Continued from Page One.

Belleville, April 27th, 1916.
Members of Council,
Gentlemen:—

The C. P. R. submitted a proposition to us early in January and I think we really should take this matter up seriously, and endeavor to arrive at an understanding with the C. P. R. regarding their proposition of putting interswitching tracks from Dundas street to their railway lines, as shown on plans submitted by the said Railway Company. There are a great many cars of material coming by C. P. R. which they cannot deliver over the Grand Trunk, and they are asking us kindly to take this matter up without any further delay. I think it is due to them to decide whether or not we will accept their proposition.

Yours faithfully,
J. W. EVANS.
City Engineer.

The City Engineer reported that he had examined the drain at Rolling Mills under the roadway across Wharf street at George street intersection which is blocked and instructed road foreman to attend to this matter at once.

Mayor Ketcheson—The matter had been left in abeyance to see if some other place rather than Dundas street could be secured to have interswitching made. In order to have interswitching between the C.P.R., C.N.R. and G.T.R., some other locality would have to be secured.

Ald. Smith—This matter should be laid before the Railway Commissioner.

Street Foreman Henderson—The C. N. R. took up an interswitching switch which was placed down by the C. P. R. This was near the crossing on Front street.

On motion of the mayor, the engineer and city solicitor were appointed a committee to take this matter before the railway commissioners.

Mayor Ketcheson—There is practically interswitching now between the C.N.R. and G.T.R. at the rolling mills.

Street Crossing

A communication was read, which stated that the Frank Street railway crossing was regulated by the G.T.R.

Sewer Connection

Sewer connection on Foster Avenue was petitioned for by some ratepayers and the privilege will be granted.

It was recommended to build a granolithic walk on Earle Street.

Thanks to Coubcil

From the Inland Revenue Department, Ottawa, thanking the Council for the use of the Council Chamber to hold examinations on the 8th of May —Received and filed.

From Lt.-Col. Ketcheson, thanking the Council for the gift of $100 to the 80th Battalion, and the interest Mayor Ketcheson took in the procuring of colors for the Battalion, which were recently presented.—Received and filed.

From the members of the Khaki Club thanking the Council for the grant of $65 to assist in providing luncheon for the members of the 80th Battalion.

Granolithic Walk

A petition was presented asking for the building of a granolithic walk on the south side of Moira street, between Howard and Hillside streets. Referred to city engineer and assessor.

The committee rose and reported. Report received and adopted.

Enquiries

Ald. Earle—Have the cannons on Victoria Park been placed on their new bases?

Street Foreman Henderson—Not yet, but will be soon.

Ald. Duckworth—Has soil taken off the streets been placed on private property.

Street Foreman Henderson—Yes, some has to save a long haul and expense.

Ald. Earle—Has the Council given the hackmen of the city the privilege of raising fees for night service.

Mayor Ketcheson—No action has been taken in this matter by the Police Commissioners.

Ald. Smith—Have steps been taken to make hackmen meet all trains?

Mayor Ketcheson—If complaints are brought before the Commissioners in regard to this it is possible the Board may take steps to cancel the license.

Bill Board Removed.

Mayor Ketcheson said the parties controling the objectionable bill board on the southwest corner of the road at the Canifton G.T.R. crossing had agreed to remove same.

Motions

Ald. Duckworth moved, seconded by Ald. Parks, that the new cement walk on Jane Street be banked on the south side as soon as possible.—Carried.

Moved by Ald. Woodley, seconded by Ald. Smith, that a committee composed of Aldermen Whalen, Deacon, St. Charles and Street Foreman Henderson, be a committee to have power to procure 100 feet of hose for flushing sewers, at a cost not to exceed $1 per foot.—Carried.

Moved by Ald. Deacon, seconded by Ald. Smith, that the Mayor, Ald. Smith and the mover be a committee to decide whether it is in the best interests of the city to bring into effect a day light saving bylaw.—Carried.

A motion prevailed that the City Clerk draft a resolution of condolence to Ald. Whalen, owing to the death of his sister.

Unfinished Business

Under this head Mayor Ketcheson stated that Mr. Thos. Ritchie was contributing $15,000 to the building of the Children's Aid Shelter building, and that it would cost an extra five or seven thousand dollars for furnishings and placing the grounds in shape. The County Council would pay half of this amount and the city the other half.

Conditions of Streets

Mayor Ketcheson referred to the condition of the streets in the city. We have many streets throughout the city that are in such a condition that it is almost impossible to drive upon them. The city engineer states that some streets with little repairs can be made good for some years. He (the speaker) thought it would be a good idea if residents and ratepayers on certain streets would petition the Council to build good macadam roads, and pay for same the Council would do so. The cost to those benefited would not be excessive, namely some 20 cents per square yard; and this would include oiling.

Ald. Duckworth—I am afraid that petitions as suggested would not come in very rapidly. We should do this in a systematic manner. The Public Works Committee should have about $12,000 this year to build roads.

Ald. Woodley—I firmly believe that there are many in the city who would sign such petitions, so as to have good streets, such as have been built in certain sections of the city of late years.

Ald Parks was of the opinion that it would cost more than 20 cents per square yard.

Mayor Ketcheson—Some of the leading thoroughfares will have to be attended to and repaired.

Ald. St. Charles—I have been informed that a petition could be well signed for a permanent roading on Bridge street west.

Ald. Deacon—The Mayor has struck a good key note, namely to make permanent roads. A good macadam road, well oiled, would prove a great benefit, and would last for years.

Ald. Duckworth—Our tax rate at present is very high and assessments are going up.

Mayor Ketcheson—Our school taxes are high on account of the building of the three new schools, which were needed. Our general tax rate is not high and would compare favorably with other cities.

No action was taken in the matter, but will be discussed at the committee meeting.

Pawn Shop License

Jonas Bargman addressed the Council, asking the Council to grant him a pawn broker's license. He would be willing to pay a reasonable sum for such a license. At present there was not such a place in Belleville.

The matter was referred to the committee meeting.

Council adjourned.

EATS DIRT
CLEANS AND DISINFECTS

MADE IN CANADA

SOME OF ITS USES:
For making soap.
For washing dishes.
For cleaning and disinfecting refrigerators.
For removing ordinary obstructions from drain pipes and sinks.
REFUSE SUBSTITUTES

E.W.GILLETT COMPANY LIMITED
WINNIPEG TORONTO, ONT. MONTREAL

Worth a Guinea a Box

as a remedy for the evil effects of quick eating, over-eating and strenuous living. The medicine that meets this need—that tones the stomach, stimulates the liver, regulates the bowels—is

BEECHAM'S PILLS

Largest Sale of Any Medicine in the World.

EASTERN DAIRY SCHOOL GRADUATES.

The following is a list of students ranked in order of merit who successfully passed their examinations at the Eastern Dairy School, Kingston, and will be granted diplomas after proving their ability by operating a creamery or cheese factory satisfactorily this season:

Honours: Fred Hudson, Kingston; Wm. Wright, South Mountain; Fred Murray, Kemptville; D. McDougall, South Indian; J. W. Bolton, Ormond.

Second Class: A. W. Morrison, Rockspring; J. W. Tordiff, Brooklin; J. B. Mercier, Jasper; E. G. Wilson, Wilson; Jas. King, Almonte; C. Ogle, Kingston; W. C. McEwen, West Brook; F. W. Standish, Clarence.

Pass List: F. Pattemore, Frankville; A. J. Sullivan, Plantagenet; W. E. Tordiff, Brooklin; H. Stinton, Burridge; C. H. Lee, Lindsay; W. G. Davidson, Glasgow Station.

SLEEPER TO ALGONQUIN PARK

Commencing Friday, May 5th, the Grand Trunk Railway will operate sleeping car Toronto to Algonquin Park and Madawaska, leaving Toronto on train No. 47 at 8.30 p.m., Fridays. Return sleeper will leave Madawaska and Algonquin Park on train No. 46 Wednesday, commencing May 10th, arriving at Toronto at 7.30 a.m. Thursdays. M2-3t

Saloniki.

The Greek seaport, Saloniki, is the same as the old Thessalonica that was visited by the Apostle Paul in 51 A. D. and to which were sent the two epistles, First and Second Thessalonians, in the New Testament. The original name of Saloniki was Therma or City of Hot Springs. Then Thessalonica, so called after the sister of Alexander the Great, and then shortened and made Turkish into Saloniki.

When Beethoven Played.

In that moment I could have sworn the pianist became a little black man with a lion's head and eyes that burned. The brow was ponderous with brooding, and the lips were straight with suffering. The ill fitting coat was cut as once long ago coats were cut with a high collar—humpy about the shoulders; trousers too ample. Then I saw again the wild, tossed hair, the gloomy brows and eyes that burned beneath with strange fires, and as he played the white keys faded and the great black sweep of the concert grand and the huge headed man stood quite alone, shaken by blasts of music that were hot as passion, bitter as salt tears, penetrating as the infinite stars. "Heavens," said some one at my elbow, "that is Beethoven!" Then the music stopped. I tell you it was still as morning, and a little, swarthy man grinned and bowed without a hand to clap him for full ten deep breaths, and when it came, the harsh, long rush of clapping hands, it seemed that great golden things were being smashed and let fall down jarring to the earth.—Exchange.

NORMA TALMADGE WHO APPEARS IN, "THE BATTLE CRY OF PEACE," AT GRIFFIN'S OPERA HOUSE, TO-MORROW AND THURSDAY EVENING.

FUNNY MONEY IN CHINA.

Getting or Making Change Is a Sore Trial to a Foreigner.

A dollar of our money in Chinese cash weighs eighteen pounds.

In Chentefu, which is a small village where white people seldom go, I was going along with my guide when I saw a small peddler beside the street with some fine Peking pears. I bought six of them for 2½ cents and in payment gave the street peddler a twenty cent piece. He turned it over and over and tested it with his thumb nail, which was surely made for the purpose. The peddler gave back the coin and said that he would not take it. The guide asked him why, and he explained that he had never seen any such money and that it might be bad. So I had to dig up some coppers.

In all his life the peddler had never seen a piece of silver money. There are thousands and thousands of people in China whose financial dealings never amount to enough to have it put into silver, who are born, grow old and pass to their reward without ever having seen a piece of silver.

All China is suspicious about money. Every time you put down a dime or a piece of silver the other person tests it before he will take it, ringing it on the counter or on the pavement. You can't give a merchant the right amount of change and walk off. He won't let you leave until he has tested every piece, and he always gives back one or two pieces. He wouldn't think very much of himself as a merchant if he didn't refuse some of your money.

If you buy something in one part of a store, get your change and walk to another counter and buy something else and give the change that has just been given you the second clerk on general principles will refuse part of it.

Before you buy anything your money has to have the once over. Sometimes it is maddening to have to wait while your money is tested. One day I rushed up to catch a train with just a minute to spare. One of my dollars was bad, and before change could be made the train had rumbled off into the silent night without me. But in a few minutes the silence was broken—broken beyond repair—by an impulsive youngsman 6,000 miles from home who put his whole soul into one mighty Missouri effort.—Homer Croy in Leslie's.

LIFE OF A PEARL.

A Good Jewel Never Gets Sick Nor Dull, Says an Expert.

In his book, "The Magic of Jewels and Charms," George F. Kunz, the jewel expert, explodes the sick pearl fallacy. He says:

"For years a statement has been going through the press that pearls are liable to become diseased and die and that the famous necklace of pearls presented by President Thiers of France to his wife and bequeathed by Mme. Thiers to the French government had lost their luster and died, perhaps owing to the death of the owner. For there is an old belief that pearls, as well as opals and turquoises, lose some of their luster when the owner or wearer becomes ill and change to a dull and lifeless hue when the owner dies.

"An examination of the necklace by the writer showed that the pearls were in good condition, and to confirm his statement to this effect he had the director of the Louvre museum write him a letter. In this official communication the director not only states that the pearls had not sickened and died, but that they were in as 'healthy' a condition as they had ever been.

"The invariable experience of the writer has been that whenever pearls have been said to have suffered in this way the true explanation has been that they were old and poor at the time of their purchase and that this romance was started on its travels as an excuse to cover up the defect of such pearls and to arouse the belief that they had been remarkably beautiful and valuable when they were originally acquired."

The Cart Before the Horse.

Mr. Harbord had a jewel of a servant called Johanna. One day he found his bedroom a foot deep in old and muddy tea leaves. Johanna explained, "The missus said I made such a dust when I swept the floor and that I must put tea leaves all over the carpet, so I emptied the old barrel standing by the kitchen door, and I put them on the floor like missus said, master, after I had swept the carpet."—London Telegraph.

Classifying Themselves.

"Hello, old man!" exclaimed one man on meeting a friend on shipboard. "How are you?"

"First class," said the one accosted. "And how are you?"

"Steerage."

A New W.G.&R. COLLAR

The Marne

Roll Front—Light weight
Aristocratic in appearance

2 for 25c.

Same style in Red Label quality—
JELLICOE, 3 for 50c.

The Williams, Greene & Rome Co., Limited
Makers of Fine Shirts

Wear The Best SHOES

Only the best Shoes are good enough for your feet. Unless you wear shoes that fit perfectly, and comfortably, you are doing yourself an injustice. Our Shoes give the maximum of comfort at the minimum cost. It will be a pleasure to show you the different styles in a full range of sizes and widths for perfect fitting for men, women and children. Every good style is here. The proofs are the Spring Lines shown by us. Priced from

$2.00 to $5.00

The Haines Shoe Houses
Belleville
Napanee Smith's
Trenton Falls

McIntosh Bros.

Special Bargains This Week

In KIDDIES DRESSES and Dresses for Older Girls of all ages. Mothers, you will find assembled here the best possible values in dresses for the girlies at prices that will completely dispel the idea of hunting up material and trimmings, let alone the worries of making. They are all new and extremely dainty. No matter what your idea of a dress for your little girl is, you will find here many styles and prices to choose from in this great display.

GINGHAM DRESSES for Kiddies of 2 to 4 years, very special values, only 49c.

Reg. 40c value in PRINT DRESSES, ages 2 to 4, Special 25c. Other remarkable values, such as 50c, 75c, 87c, 97c, $1.09, $1.19.

HOUSE DRESSES. HOUSE DRESSES. HOUSE DRESSES.

Never were such values to be had before as are being offered in connection with this GREAT SALE.

We have been delighted by the generous way the response to the invitation to attend this sale has been accepted. Bargains have been picked up with greediness, showing further marks of appreciation. This coming week the Sale will close, but just as good bargains will prevail. Come for great bargains all the week.

McIntosh Bros.

IMPORTANT TO FARMERS

We have as usual a large stock of RED CLOVER, ALFALFA, ALSIKE, and TIMOTHY SEED.

These goods are equal to any on the market, and our prices cannot be duplicated elsewhere, quality considered.

We also have SEED GRAIN, FLOUR, BRAN and SHORTS.

We invite you to call and inspect our goods before buying, as we feel sure it will be profitable to you.

H. E. FAIRFIELD

The Standard Bank of Canada

QUARTERLY DIVIDEND NOTICE No. 102

NOTICE is hereby given that a dividend at the rate of Thirteen Per Cent Per Annum upon the Capital Stock of this Bank has this day been declared for the quarter ending the 29th April, 1916, and that the same will be payable at the Head Office in this City and its Branches on and after Monday, the 1st day of May, 1916, to shareholders of record of the 21st April, 1916.

By Order of the Board.
G. P. SCHOLFIELD.
General Manager.

JOHN ELLIOTT, - Manager, Belleville Branch.

Shannonville Branch Open Mondays and Thursdays
Foxboro Branch Open Tuesdays and Fridays
Rednersville Branch Open Wednesdays

Light on the Baking

question. Fine baking requires the best of flour. We use no other kind but the best. Shortening and other essentials must be of a quality superfine. That is a rule of ours. Then the master hand must mould and shape the dainties. We know how to render the perfect touch.

Yerex's Bakery
Phone 787
68 Sinclair St., Belleville

ADVERTISE IN THE INTELLIGENCER

Daily Intelligencer.

Printed and published every afternoon except Sundays, for The Intelligencer Printing and Publishing House (Limited) in the City of Belleville, County of Hastings, Province of Ontario, at their offices, 227 Front Street.

CHARLES JAMES BOWELL, Publisher.

RATES OF ADVERTISING.

Measurement: Agate—14 lines to the inch. Display advertisements 10c. per line. Reading advertisements 15c. per line. Legal advertisements 10c. per line first insertion, 5c. per line subsequent insertions. Preferred position, 20 per cent. advance upon usual contract rates. Minimum space, 10 lines. Births, 25c. each insertion. Marriages, 50c. each insertion. Deaths or funeral notices, either singly or combined, $1.00. Rates for condensed advertisements will be found elsewhere. Business cards by the year at low rates. Further information may be obtained at The Intelligencer business office. Weekly Intelligencer to the United States, $2.00, strictly in advance.

THIS IS THE 638TH DAY THE BRITISH EMPIRE HAS BEEN AT WAR WITH GERMANY.

COST OF SHELL INVESTIGATION.

$6 Per Minute.

What the Shell Inquiry will cost and what we pay to find out how much truth there is in the charges made by shistering M.P.'s for political purpose.

The Ottawa Journal gives us the following information upon the subject. It says:

"I see the first decision has been given in favour of the lawyers," remarked a journalist, who is a bit of a wag, returning from the first sitting of the Duff-Meredith commission.

He was referring to an announcement in a letter from Solicitor-General Meighen that Government counsel would get $100 per day. Now one hundred dollars a day doesn't loom very big in the eyes of some present day interpreters or murderers.

He will be inclined to know how much this Royal Commission on shells is costing, and, while it is a blessing to know that the country isn't called upon to pay all the legal gentlemen who are grouped around the Kyte charges, it is interesting to conjecture upon the aggregate of their salaries and the total cost of finding out whether Mr Kyte told the truth or something else with a harsher name.

The cost of the commission may be based upon the fees of Government counsel, although it is not at all certain that all of the lawyers engaged on the case are confined to the hundred dollar a day figure cited by the Solicitor-General. It is quite probable that Messrs Lafleur, Ewart, Nesbitt, Laflamme and Atwater are overstepping the hundred dollar mark, but as there are one or two others who may be within it, a pretty accurate calculation can be made with that figure as a guide. Daily cost of the commission may therefore be summarized as follows:—

Two judges, with their expenses, salaries, and cost of assistants, including official stenographers, printing, etc.	$600.00
Fifteen lawyers at $100 per day	1,500.00
Total	$2,100.00

As the commission works on an average of five and a half hours each day, the cost per hour is something like $400, or about $6 a minute.

Just who will pay for the array of counsel engaged by the Shell Committee is a question. There "ain't no sich thing" as the Shell Committee anyway, according to Mr Hellmuth. And then there are the eminent lawyers engaged by General Hughes. It would hardly seem reasonable for the General to have to pay for counsel to defend himself against allegations, if the said allegations turn out to be false and foundationless. This is more than true in view of the fact that the charges were made in Parliament and are being inquired into by a Government commission.

LABOURING TOGETHER.

Referring to the French situation in Ontario the Toronto News aptly remarks that "there can be no good feeling between the races if agitators of one race demand privileges which cannot be extended to other races and which involve direct contempt for the Constitution of the country. Quebec is a French Province, and controls its own affairs. No one outside its boundaries desires to restrict or cancel any right or privilege which its people possess. Those who advise Quebec against interference in the other provinces are the best friends that French-Canadians have in Canada. What a gain it would be for Canada if French-Canadians would believe that we of the English Provinces only want to think well of them, to co-operate with them, to share with them in the upbuilding and consolidation of this Commonwealth. If French-Canadians will now do their share to save Canada and the Empire in years to come they will speak from a position of mighty advantage to the English provinces. If they fail, the loss to themselves will be immeasurable and irrevocable."

Weekly Tatler: The Dublin uprising was admirably timed, and, strange to say, in the very eyes of the English Government. It was to break out on a Bank Holiday, Easter Monday, to be exact. Casement—the notorious Sir Roger—was to lead it, and the Britishers were to be put off the scent by the news of his arrest in Berlin, published a few days ago. The railway lines leading into Dublin were to be wrecked, so that no military aid could easily be brought into the capital. We have read of one excursion train that was nearly wrecked by a telegraph pole thrown across the tracks, and doubtless there were many similar cases. A bank holiday is, of all times, the one most suited to an outbreak of this nature, and well the Germans who financed and encouraged the whole affair, knew it.

Montreal News: The editor of The New Republic in Philadelphia suggests that the United States should make an alliance with the British. On the face of it, there are many similar ideals and parallel lines of development which would recommend such a proposal. But as preached by Mr Lippman, it must be confessed that it reads like a mere piece of pro-German propaganda. In this connection, it is interesting to note that Philadelphia is, among others, the home of The Abendpost, Augsburg Teacher, Der Missionsbote, Deutsche Lutheraner, Germantown Gazette, Germantown News, Germantown Telegraph, Heidelburg Teacher, Nord Amerika, Sonntagsblat, Sonntags Journal, Tageblatt and The Vereins und Logan Zeitung.

The British aviator, Beare, who turned up missing after an attack on raiding Zeppelins, in which he took an active part, has been brought into a Dutch port by a lugger which picked him and his biplane up at sea. The small vessels have many such rescues to their credit. They have saved numerous submarine and other war victims at much personal risk to their crews. The waters in which they sail are thick with floating and stationary mines, and there are the undersea boats also to be reckoned with. The sailors truly are a hardy and fearless lot.

Official war reports from France tell of assault by Germans being repulsed with artillery fire, bullets of machine guns. Daily despatches are to the effect that plenty of ammunition exists behind the front lines with which the French soldiers are defying German hordes. Their sufficiency is due to the excellent organization and to the fact that the workers, men and women, and young people, realize the national need and are doing everything in their power to meet it. In France they get up early in the morning these days.

The Ontario Department of Colonization and Inigration has withdrawn its agents from the neighbouring states, where they succeeded in obtaining about 500 men to work on farms. It is interesting to note that some of the newcomers enlisted in Canadian battalions as soon as they crossed the border. With the remainder, and the help of retired farmers and high school boys released for farm work, it is hoped to meet the situation this summer. Ontario's crops, therefore, it may be predicted, will not suffer while thousands of her sons are busy with far graver duties in Europe's battlefields.

The court has decided that the latest type of slot machines, which have been doing a rushing business ever since they were installed in the shops, are gaming devices. The judicial decision but confirms the opinion of the patrons of the machines, who have been falling over each other in their efforts to turn a nickel into five or ten dollars in the shortest possible space of time.

There is always room at the top for the reason that somebody up there is always starting down hill.

Have The Intelligencer sent to your home address.

Current Comment

Mr John Boyd has been lecturing on "The Events of 1837 in Lower Canada." The events of 1916 keep most of us fairly busy.—Montreal News.

Particularly Montreal's Municipal events.

President Wilson is still waiting for the measure of submission which the Kaiser's Government finally thinks necessary to avert an actual diplomatic breach. The Germans are engaged in a guessing competition. They are trying to guess just how far they need go to restrain President Wilson's hand.

Seumas MacManus, the Irish-American irreconcilable, says that if Hell broke with its ally, England, every moral Irishman would be pro-Hell. It will be noticed, however, that this professional "patriot," who is a husky gentleman of military age, has taken care to keep the Atlantic between himself and trouble.

The surrender of General Townshend at Kut-el-Amara did not come as much of a surprise to those who have been reading between the lines for some weeks past. This is the season of the year when the spring floods on the Tigris made military operations up that valley almost impossible.—Montreal Star. The incident, nevertheless, is lamentable.

Redmond's splendidly patriotic stand in regard to the Sinn Fein rising and Sir Edward Carson's attitude prove that Irishmen of the north and south are coming nearer to each other, and that an Irish Parliament in which Ulster shall have her proper place is not an impossibility.—Toronto Globe.

Deseronto is to have a training school for airmen, and a site has been selected by an expert. Mayor Rixen has written to Col. Merrit that he would be glad to have plans and specifications of a suitable hangar, and that the proposal would be advanced by his town.

The Poets' Corner

ANOTHER VERSION.

I didn't raise my son to be a soldier
I want another's boy to fight for me;
I'd rather know another's heart is bleeding
That I may live in sweet security;
I don't care if my neighbor sends a dozen
Provided of my brood there isn't one
Who goes to face the shrapnel for his mother—

And if the foe should level our defences,
And pour their spoilers in our little town,
And give the houses up to fire and pillage
With no respect for babe or woman's gown,
When I am rudely handled by the butchers,
And shrieks announce "The ravishing's begun,"
My boy can lie concealed within a garret—
I'd never seek protection from my son.

But if the troops return again triumphant,
With Victory like an eagle on their crest,
I'll sing in joy (and he will sing beside me):
"We didn't do our duty with the rest!"
We share, of course, the Freedom they have gained us,
And lad are we of all the boys have won.
But as to risking him—Oh, no! my neighbors,
I didn't raise a soldier in my son!

Waterproofing Matches.

A waterproof matchbox is good for emergencies, but not for a smoker's daily supply. I waterproof the matches themselves by dipping them half length in shellac varnish thinned with alcohol and laying them out separately on a newspaper to dry. Shellac is better than paraffin or collodion because it does not wear off, and it is itself inflammable, like sealing wax. Matches so treated can be left in water a long time without spoiling.—Outing.

A Royal Snake Slaughterer.

The "secretary bird" is one of the most precious birds in South Africa. It is royal game, and any person destroying one is liable to a fine of £50. Majestic looking birds, they stand about three feet high and generally go in pairs. They are of drab color, with black, feathery legs, and are valued for their propensity for killing snakes. Where the secretary bird is seen there are sure to be many reptiles about. The bird beats down its adversary first with one wing and then with the other, at the same time trampling on it with its feet until the snake is sufficiently stunned to catch it by the head with its claws. Then the bird rises far up in the air and drops its victim to the ground to be killed. By this means thousands of venomous reptiles are destroyed.—London Scraps.

Silver Sword of Hawaii.

One of the most curious plants in the world and one of the greatest interest to all botanists is the silver sword. This exceedingly rare plant, with its magnificent silver spines and handsome crest, may still be found in profusion in the upper part of Kaupo gap, the southern outlet of the vast extinct crater of Haleakala, on the island of Maui. It flowers from July to October and occurs hardly anywhere else in the world. Even stranger is the variety known as the green sword, which occurs only in Haleakala crater and is unknown to exist elsewhere.—Honolulu Star Bulletin.

SYNOPSIS OF CANADIAN NORTH WEST LAND REGULATIONS.

The sole head of a family, or any male over 18 years old, may homestead a quarter section of available Dominion land in Manitoba, Saskatchewan or Alberta. Applicant must appear in person at the Dominion Lands Agency or Sub-Agency for the District. Entry by proxy may be made at any Dominion Lands Agency (but not Sub-Agency) on certain conditions.

Duties—Six months residence upon and cultivation of the land in each of three years. A homesteader may live within nine miles of his homestead on a farm of at least 80 acres, on certain conditions. A habitable house is required except where residence is performed in the vicinity.

In certain districts a homesteader in good standing may pre-empt a quarter-section alongside his homestead. Price, $3.00 per acre.

Duties—Six months residence in each of three years after earning homestead patent; also 50 acres extra cultivation. Pre-emption patent may be obtained as soon as homestead patent, on certain conditions.

A settler who has exhausted his homestead right may take a purchased homestead in certain districts. Price $3.00 per acre. Duties—Must reside six months in each of three years, cultivate 50 acres and erect a house worth $300.

The area of cultivation is subject to reduction in case of rough, scrubby or stony land. Live stock may be substituted for cultivation under certain conditions.

W. W. CORY, C.M.G.,
Deputy of the Minister of the Interior.

N.B.—Unauthorized publication of this advertisement will not be paid for.—64388.

SYNOPSIS OF COAL MINING REGULATIONS.

Coal mining rights of the Dominion, in Manitoba, Saskatchewan and Alberta, the Yukon Territories, the North-West Territories and in a portion of the Province of British Columbia, may be leased for a term of twenty-one years at an annual rental of $1 an acre. Not more than 2,560 acres will be leased to one applicant.

Applications for a lease must be made by the applicant in person to the Agent or Sub-Agent of the district in which the rights applied for are situated.

In surveyed territory the land must be described by sections or legal subdivisions of sections, and in unsurveyed territory the tract applied for shall be staked by the applicant himself.

Each application must be accompanied by a fee of $5 which will be refunded if the rights applied for are not available, but not otherwise. A royalty shall be paid on the merchantable output of the mine at the rate of five cents per ton.

The person operating the mine shall furnish the Agent with sworn returns accounting for the full quantity of merchantable coal mined and pay the royalty thereon. If the coal mining rights are not being operated, such returns should be furnished at least once a year.

The lease will include the coal mining rights only, but the lessee may be permitted to purchase whatever available surface rights may be considered necessary for the working of the mine at the rate of $10.00 an acre.

For full information application should be made to the Secretary of the Department of the Interior, Ottawa, or to any Agent or Sub-Agent of Dominion Lands.

W. W. CORY,
Deputy Minister of the Interior.

N.B.—Unauthorized publication of this advertisement will not be paid for.—30690.

BULBS IN A BOWL.

An Easy Way to Cultivate Miniature Floating Gardens.

A novel way of growing bulbs, such as crocuses, has been tried with good success. After securing the bulbs the next thing is to get one or two rather large corks. Through these holes are bored and the bulbs fitted into the openings in such a way that the under side, from which the roots spring, is near the lower part of the cork.

Now obtain a large shallow bowl and fill this with pure water. Float the corks, with the bulbs in place, on the surface and set the whole thing aside in a rather shady position for two or three weeks. At the end of this time it will be noticed that the roots are growing down into the water; thenceforward a place in a sunny window should be selected.

The upper shoots of the bulbs will start to grow rapidly, and at this time it is a good plan to arrange a little moss to hide the upper surface of the corks, or, if preferred, however, grass or some other seed, such as cress, may be sown to provide a green covering.

There is nothing to do but to keep the bowl well supplied with water and change this now and again. Finally the flowers emerge, and then the effect is extremely pretty. The bulbs may be planted in this way any time up to early January, though naturally the sooner they are started the earlier they will bloom.—S. Leonard Bastin in St. Nicholas.

Woman Will Argue.

Belle—You would make any girl happy, Jack.

Jack—But marriage is a game of chance.

Belle—True, but you are such a good loser, Jack.

She Meant an Escalator.

It was a Brooklyn Mrs. Malaprop who said "there ought to be an osculator at every elevated road stairway." A daughter in high school silenced her erring lips with a respectful kiss.

Inevitable.

Husband—Why do you ask Mr. Hobson to every one of your dinners? Who wants him?

Wife—The cook. He is the only friend of ours whom she likes.

One or the Other.

Silicus—So they are divorced, eh? I suppose they separated because of a misunderstanding?

Cynicus—Either that or because they understood each other too well.

A Study In Exclamations.

"Brown was run down by an auto and killed."

"How terrible!"

"Yes, but the day before he had had his life insured for $10,000."

"My, how lucky!"—Exchange.

Belleville Business Directory

The Professional Fraternity of our city will find an advertisement under this head an exceptionally advantageous investment, the returns hitherto obtained making the extremely moderate rates but normal. By consulting our price list in another column or calling at The Intelligencer Business Office, full information may be obtained.

INSURANCE.

W. H. HUDSON
Liverpool & London & Globe Ins. Co.; North British & Mercantile Ins. Co.; Sun Fire; Waterloo Mutual; Lloyd's Plate Glass; Dominion of Canada Guarantee and Accident Insurance Co., and other companies.
Farm and City property insured in first class and reliable companies and at lowest current rates. Land valuator and agent for selling, renting and purchasing property. Rents collected.
Office, 17 Campbell St., Belleville. Phone 161.

CHANCEY ASHLEY
Insurance Agent
Has Removed to 229 Front Street
Next to Riggs' Music Store

THOS. STEWART
Bridge Street, Belleville.
Fire, Accident and Plate Glass Insurance effected in the oldest and most reliable companies.
REAL ESTATE AGENT.
Stocks and bonds bought and sold.

R. H. KETCHESON
Agent for
Queen Fire Insurance Co.; York Fire Insurance Co.; Inter-State Live Stock Insurance. Canadian Railway Accident Insurance Co.

ROBERT BOGLE
MERCANTILE AGENCY.
Insurance, Real Estate, Loans Negotiated, Accountant, Auditor, Estates Managed. Office, 32 Bridge Street.

LAUNDRY.

QUINTE LAUNDRY
Work done by the Quinte Laundry is guaranteed to be satisfactory in every way. Shirts, Collars and Cuffs our specialty. Family work done by the dozen.
W. R. Vallance, Mgr. Phone 336.

SAVE YOUR MONEY
Please try this public new first class laundry now opened. All work done up guaranteed, if not satisfactory no charge, and all cheap prices. Best clean laundry in the city. Goods called for and delivered. 356 Front St., Belleville.
Phone 348 LEE CHEW.

ENGINEERING.

J. D. Evans, C.E. & O.L.S. — J. W. EVANS, C.E. & M.E.
EVANS & EVANS
Civil and Mining Engineers and Ontario Land Surveyors.
Belleville and Trenton.
Belleville Office: Corner Bleecker & Victoria Avenues. Telephone 399.

BUS, AUTO AND CABS

ASELSTINE'S MOTOR BUS, CAB & AUTO LIVERY
Special cabs, broughams and carriages, all rubber tired, for weddings, private driving or funerals. The finest turnouts in town. Office and stables, cor. Moira and Centre Streets. Tweed Stage in connection. Phone 229.

MONEY.

Private money to loan on mortgages on farms and other real estate, at lowest rate of interest, on terms to suit borrowers. Apply to
S. MASSON
Barrister, etc.
Over Wallbridge & Clarke's, Bridge St., Belleville.

LEGAL.

WILLS & WRIGHT
Barristers, Solicitors, Notaries Public, etc. Office: 15 Campbell St. Belleville. Money to loan at lowest rates.
J. FRANKLIN WILLS, K.C.
MALCOLM WRIGHT.

NORTHRUP & PONTON
Barristers, Solicitors, Notaries Public, Commissioners. Offices: North Bridge St. Solicitors for the Merchants Bank of Canada and the Bank of Montreal. Money to loan on mortgages.
W. B. NORTHRUP, K.C., M.P.
W. N. PONTON, K.C.
R. D. PONTON.

PORTER & CARNEW
Barristers and Notaries Public, etc. Office: Robertson Block, East Front St., Belleville, Ont.
E. GUSS PORTER, K.C., M.P.
WM. CARNEW.
Solicitors for Union Bank.

MIKEL, STEWART & BAALIM
BARRISTERS, SOLICITORS, ETC.
Belleville, Madoc and Tweed.
Solicitors for Molsons Bank.
W. C. MIKEL, K.C.
D. E. K. STEWART,
FRANK BAALIM.

W. D. M. SHOREY
Barrister, Solicitor, etc. Solicitor for the Dominion Bank and the Township of Ameliasburg.
Money to loan on mortgages on easy terms.
Office: 8 Campbell St., Belleville.

DENTIST.
Dr. M. J. O'Callaghan has taken over the practice of Capt. J. M. Wilson. Starting May 1st. Office, Corner Bridge and Front Street.
may1-3mths

MEDICAL.

JOHN J. FARLEY, M.D., C.M., M.R.C.S., England
Office and Residence: Corner of Bridge and George Streets; three streets east of the Post Office.

MINING.

BELLEVILLE ASSAY OFFICE
Ores and minerals of all kinds tested and assayed. Samples sent by mail or express will receive prompt attention. All results guaranteed. Office and laboratory corner of Bleecker and Victoria Avenues. Telephone 399.

DENTISTS

JOS. CALDWELL, L.D.S.
T. WILFRID CALDWELL, D.D.S.
Gold Work a Specialty.
Office: Caldwell Block, Front Street.

AUCTIONEER.
Before you engage your Auctioneer be sure and see J. G. Davison, the old reliable, with Dominion-wide experience. Territory: Bay Quinte District and City. Satisfaction Guaranteed. For your convenience apply to T. P. Aman, at the Molson's Bank, 175 Front St., and we will call on you.
apr.28-d3mths

Say a GOOD Word

It is wise to say a good word for yourself or your business, whether your stock in trade be merchandise or labor, Want Ads. are the most direct line of communication to the best buyers.

M. de Pachmann's keyboard eccentricities are notorious, and he is the hero of scores of amusing sayings and stories. One of the latter tells how in New York he once went and had a piano lesson from a lady who advertised first class tuition at 25 cents a lesson.—Argonaut.

"Ice See," She Laughed.

Wife—Tom, you don't treat me to ices half as often as you used to. Hub—Marriage, my dear, makes necessary the practice o' frigid economy

Make the most of time; it glides away so fast. But method teaches you to gain time.—Goethe.

RAILROAD TRANSPORTATION.

CANADIAN GOVERNMENT RAILWAYS

BONAVENTURE UNION DEPOT
Montreal, Quebec, St. John, Halifax.

Maritime Express

Leaves 8.15 a.m. Daily

Through Sleepers Montreal to Halifax. Connection for The Sydneys, Prince Edward Island, Newfoundland.

The National

TORONTO TO WINNIPEG

Leaves 10.15 p.m., Tues., Thurs., Sat. Arr. 3.50 p.m., Thurs., Sat., Mon.

Tickets and sleeping car reservation, Apply E. Tiffin, General Western Agent, 61 King St. East, Toronto, Ont.

GRAND TRUNK RAILWAY SYSTEM

TIME TABLE CHANGES.

A change of time will be made on April 30th. Time Tables and full particulars on application to Agents.

CANADIAN PACIFIC RAILWAY

General Change of Time, Oct. 31, 1915

GOING EAST.
CHICAGO-MONTREAL THROUGH SERVICE

	"Canadian" Daily	"Wolverine" Daily
Leave Toronto	9.15 a.m.	11.30 p.m.
Leave Belleville	12.50 p.m.	2.58 a.m.
Arrive Montreal	6.30 p.m.	6.55 a.m.

GOING WEST
MONTREAL-CHICAGO THROUGH SERVICE.

	"Canadian" Daily	"Dominion" Daily
Leave Montreal	8.45 a.m.	10.00 p.m.
Leave Belleville	2.18 p.m.	4.00 a.m.

TORONTO-OTTAWA THROUGH SERVICE

	Daily except Sunday
Going East	
Leave Toronto	1.45 p.m.
Leave Belleville	5.32 p.m.
Arrive Ottawa	10.00 p.m.
Going West.	
Leave Ottawa	1.15 p.m.
Leave Belleville	5.32 p.m.
Arrive Toronto	9.30 p.m.

S. BURROWS, C. P. R. Agent.

"NO goods purchased abroad are cheap that take the place of our own labor and our own raw material."

HAVE THE INTELLIGENCER SENT TO YOUR HOME ADDRESS

RAILWAY TIME TABLES

GRAND TRUNK RAILWAY

Time of departure from Belleville station.

Going East.

No. 18—12.30 a.m.—Mail train daily
No. 16—2.00 a.m.—Fast train, flyer, daily.
No. 32—Local for Brockville, 7.00 a.m.; arrives back from Brockville, 8.58 p.m.; daily except Sunday.
No. 6—11.10 a.m.—Mail and Express, daily.
No. 14—12.16 p.m.—Express, daily.
No. 28—5.45 p.m.—Local passenger, daily except Sunday.

Going West.

No. 19—2.15 a.m.—Mail and Express, daily.
No. 13—4.35 a.m.—Limited Express, daily.
No. 29—7.50 a.m.—Local passenger, daily except Sunday, leaving Toronto 6.00 p.m., arrives in Belleville at 9.25 p.m.
No. 87—11.20 a.m.—Passenger, daily except Sunday.
No. 1—3.05 p.m.—International Limited, daily.
No. 7—4.55 p.m.—Mail and Express, daily.

BELLEVILLE AND PETERBORO'.

Going West

	Leave.	Ar. Peterboro
Mail	6.20 a.m.	9.50 a.m.
Passenger	6.00 p.m.	8.50 p.m.

Going East.

	Arrive	Lv. Peterboro
Mixed	10.55 a.m.	8.20 a.m.
Mail	4.15 p.m.	1.30 p.m.

BELLEVILLE AND MADOC.

Going North

	Leave.	Ar. Madoc
Mixed	12.11 p.m.	1.50 p.m.
Mixed	6.30 p.m.	7.50 p.m.

Going South.

	Arrive	Lv. Madoc
Mixed	4.45 p.m.	3.20 p.m.
Mixed	9.15 a.m.	7.15 a.m.

None of the above trains run on Sunday.

CANADIAN NORTHERN RAILWAY

Effective March 1st, 1916

For Toronto and intermediate points—*3.40 a.m., 6.25 a.m., 5.10 p.m.

Trenton, Wellington, Picton and intermediate points 6.25 a.m., 1.10 p.m., 7.30 p.m.

Marmora, Bancroft, Maynooth and intermediate points 6.25 a.m.

Deseronto and Napanee—10.55 a.m., 2.20 p.m., *2.40 a.m., x9.25 p.m.

Frankford, Marmora and Coe Hill—1.10 p.m.

Napanee, Smith's Falls, Ottawa and intermediate points—2.20 p.m., *2.40 a.m.

Trains arrive from Toronto and intermediate points—2.20 p.m., *2.40 a.m., 9.25 p.m.

From Picton, Trenton and intermediate points—10.55 a.m., 6.25 p.m., 9.25 p.m.

From Napanee, Deseronto and intermediate points—x6.25 a.m., 1.10 p.m., 5.10 p.m., *3.40 a.m.

From Maynooth, Bancroft and Marmora and intermediate points—6.25 p.m.

From Coe Hill and intermediate points—10.55 a.m.

From Brockville, Smith's Falls and Ottawa—5.10 p.m. *3.40 a.m.

Daily except Sunday unless otherwise marked.

*Daily. xDeseronto only.

J. A. Patterson, City Ticket Agent, 243 Front St., Belleville.
E. M. Fisk, Station Agent, Belleville.

Have The Intelligencer sent to your home address.

A WOMAN'S WAY;
Or, BEL RUBIA

By CAPT. FREDERICK WHITTAKER
Author of "The Love That Lives," "Transgressing the Law," "The Captive Bride," etc.

CHAPTER VII.—Continued

While he was speaking, the old general had been looking at him and Seymour alternately, as if he was in deep thought; and when Neville made the request, he nodded his head slowly, saying:

"Ay, ay, there is plenty to do here, my lord."

Then, abruptly changing the subject, he said:

"Is Mr. Seymour your cousin?"

"Yes, General, and a right good fellow, too. We met first at Eton, and he was the only sixth form man who treated his fag decently. I was the fag, and I ought to know, General."

The general listened and appeared to be satisfied, for he answered:

"Then there can be no objection to attaching you temporariiy to McCloud's. The fact is, my lord, there are a lot of jealous Scots in the regiment, and they don't like English officers; but you will be able to keep your cousin in a little countenance. I fear Fraser and the rest of the lairds are rather hard on him, for being a cockney as they say."

And the general smiled with more humor and less sadness than he had shown through the previous conversation; for he was observant, when people least suspected it, from his absent manner and pre-occupation.

"I'll tell the town major to make out the detail, my lord," he continued; "and as long as you remain with us you shall do duty with the Highlanders. But, if your friend, who has run in so boldly, is not afraid to run out again, I shall have some dispatches to entrust to you in a few days to take to England. You will have plenty of time to get tired of the place before you are called upon to go out, my lord."

Then he bowed slightly and went to his house, while the two cousins took their way to the lower batteries, where a fresh scolding awaited Seymour from the testy Fraser, for being away from his guard so long, though duty had taken him thence.

But no sooner did the young ensign introduce "my cousin, Lord Neville," than the whole manner of the captain changed. Fraser dearly loved a lord; and a lord's cousin was the next thing to a lord, in his estimation.

"Oh, well, Mr. Seymour," he said, affably, "I didn't know that ye were a cousin to his lordship, and if ye had to take him to the general, of course, it was a pairt of your duty, and could not be neglected without discourtesy. And are ye gaun to be lang at Geebraltar, Lord Neville?"

"I expect to stay till I have orders to leave the place with dispatches," said Neville, a little coldly, for he had noticed the way in which Fraser had rated his cousin first. "I believe the general has assigned me, for temporary duty, to your regiment."

"Eh, man, to McCloud's? Why, I'm delighted to hear it, my lord, and I can tell ye one thing, that ye could na be assigned to a better regiment in the sairvice. Ye ken that, as weel as I, my lord. The regiment has made it a name that nae man need be ashamed of."

"I am sure I never disputed it," said Neville, laughing. "I hope the officers will treat me as a poor Cockney would wish to be treated when he falls among friends."

"Eh, my lord, but ye're nae Cockney," said Fraser, warmly. "I ken the vera place where your lordship was born—Warwick Castle—and ne'er a better place in the twa islands, unless it be Fraser Castle, in the Heelands, i' the days of its glory. Eh, my lord, but it's no sic a pleece noo—more's the pity. But ye'll be wantin' to hae a speer wi' yer cousin, my lord; and he's on duty the day. Never mind, Seymour; I'll be bound some of the boys will tak the rest of your toorn, to obleege Lord Neville. There's Sandy Grant, for one, and he's comin' up the steps noo."

And away went Fraser, in his newborn zeal to oblige a "real live lord;" while Seymour and his cousin looked at each other, and could not help a smile at the transparency of the timeserver's artifice.

They saw him in close conversation with the aforesaid Sandy Grant—a red-headed Scot from Edinburgh—and the change arranged with him in a marvellously short time, Sandy's return being an introduction to the "real live lord," who thanked him gracefully for his "kindness to my dear cousin, Mr. Seymour, who would be the next Earl of Warwick, by the way, if I should get a clip on the head from some Frenchman."

Then the cousins went away to Seymour's quarters, which were commodious beyond any others in the regiment, Seymour being the only officer who had much money to spare. Lord Neville sent for his baggage from the brig in the harbor, while he occupied the interval before its arrival in chatting with his cousin.

Pretty soon the boxes arrived, in numbers that made Seymour say, with a smile:

"You travel like a Sybarite, Cousin George."

Lord Neville laughed, in his careless, light-hearted way, as he answered:

"Why shouldn't I? It's one thing to have fun, and another to have misery. Danger is fun, but to go with dirty clothes is misery."

He was saying this, lying on a sofa, with his face to the door, when the last of his numerous trunks was brought in by a young man in the dress of a Spaniard of the town; and the sight seemed to have a singular effect on the gay young fellow. He ceased to speak, and his jaw drooped as if he felt amazed beyond measure.

Seymour followed his eyes, and looked at the young man who was bringing in the box.

In dress he was the same as any one of a hundred contrabandistas, fishermen of muleteers, such as composed the floating population of Gibraltar; but there was something in him rather remarkable.

CHAPTER VIII.
Bel Rubio

The remarkable thing about the young Spaniard who carried in the box was that he had hair of a light flaxen yellow, and that his whiskers, which were wore in the luxuriant Spanish style, were of the same light color—a thing seldom or never seen in the South of Spain.

His side-face was turned to them, and the outline was very fine; but as he rose, after putting down the box, he met their curious glances with a pair of great, soft black eyes, that were in the strongest possible contrast to his hair and complexion. The later was sunburned, but unmistakably the brown of a very fair man.

Take him all in all, as he stood there, he was as handsome a fellow as could be found of a morning in any part of the world, and his rich velveteen costume set off his stalwart figure well.

He caught the two gentlemen staring, and returned the glance with a slight smile, as he said, in very good English:

"The porters hope to drink the health of the excellent lord."

Seymour was putting his hand in his pocket, but Lord Neville rose on his elbow and put his hand on his cousin's arm, saying in a low tone:

"Wait a minute, please."

Then he said to the young man, in a voice that trembled perceptibly:

"In heaven's name, who are you, and what is your name? I beg your pardon, but you are so like—so like to—some one I—never mind that—who are you, and what is your name?"

The young porter seemed to be surprised at the way in which the other spoke, for he stared hard at Lord Neville before he answered:

Then he drew himself up to reply:

"My name is Martino Diaz, Senor. I hope your excellency has heard no ill of it?"

"Martino Diaz? But that is Spanish and you talk English," Neville began.

Diaz smiled and shrugged his shoulders.

"That is nothing. My father was called the same; but he sent me to sea on a British ship when I was a boy to learn the language, Senor, and that's the way I come to know it. The officers call me 'Martin', just as the ladies of the garrison call my sister 'Mary,' though we call her Concha, as she was christened."

Lord Neville was puzzled, never having been among Spaniards before.

"Concha?" he repeated, "and Mary? How can that be? I don't see the connection between the names."

Martin Diaz smiled again.

"It often puzzles the English milords. The full name of my sister is Maria de la Conception, and we shorten the last name to Concha; while you take the first along."

Lord Neville had been gazing at him all the time he had been speaking, as if he would read his thoughts, and now he sank on the sofa as if satisfied, murmuring:

"It is impossible; but the likeness is wonderful. I wish——"

He was interrupted in his train of thoughts by the young porter, who said, quietly:

"I am sorry to trouble your excellency; but the men down stairs are eager to have the honor of wishing your excellency long life, and many such escapes as you had to-day."

The language was sufficiently plain for Neville to understand that a fee was wanted; and he hastily drew out his purse and gave it to Martin, saying with a sigh, as if something yet troubled him:

"Take that, my friend. I beg your pardon for not thinking of it before."

To be Continued.

A LIFETIME OF SICKNESS

Worn Out, Thin and Miserable Until She Took "Fruit-a-tives"

PALMERSTON, ONT., June 20th, 1914.

"*Stomach Trouble and Distressing Headaches* nearly drove me wild. Some time ago, I got a box of "Fruit-a-tives," your famous fruit medicine, and they completely relieved me. To-day I am feeling fine and a physician, meeting me on the street, asked the reason for my improved appearance. I said, "*I am taking Fruit-a-tives.*" He said, "If Fruit-a-tives make you look so well, go ahead and take them. *They are doing more for you than I can.*"

MRS. H. S. WILLIAMS.

50c. a box, 6 for $2.50, trial size 25c. At dealers or sent on receipt of price by Fruit-a-tives Limited, Ottawa.

FOOD FOR BELGIUM TO SHORTEN THE WAR

Giving Aid to Starving Foils Purpose Germans Had In Mind

MONTREAL, May 1.—"A dollar to save some unfortunate person from starvation, is equal to a dollar's worth of bullets fired from a Canadian gun into the German lines," declared a prominent Montrealer, today. "Every gift that will help Belgium withstand the terrible odds against which she is fighting means so much towards shortening the war, to say nothing of the human side and the fact that we owe everything we give to Belgium as our part in the payment of the Empire's debt.

"You may not understand what I mean," he continued, but listen to this from the report of a neutral investigator of conditions in Belgium. I do not think it is quite realized here that many German authorities openly state that if relief supplies were stopped going into Belgium the Germans would then be able to take many Belgium workmen into Germany where they could place them in munitions factories and release German workmen for fighting.

"Self preservation is the first law of nature, to quote a trite saying. Belgium has bravely held held her ground and watched the invader kill her people and denude her country, slaughter her innocents, but when starvation faces the people they will eat. That is why I try everywhere to emphasize the importance of the work being done by the Belgian Relief Committee. It's offices at 59 St. Peter street, should receive a donation from every Canadian who is loyal to the cause of the allies. I have told why. Shall we let them reach the point where they must eat German food and work for Germans or will we give them our support, a support which is justly theirs, and thus end the war more quickly?"

Some men are born great, some active greatness and others have luck thrust upon them.

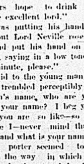

You will like its Fine Granulation

Buy your sugar in these neat 2 or 5-lb. cartons, which you can place directly on your pantry shelves. *Just cut off the corner* and pour out the sugar as you need it.

Lantic Sugar

comes also in 10 and 20-lb bags for housewives who like to buy in larger quantities

"The All-Purpose Sugar"

2 and 5-lb Cartons 10 and 20-lb Bags

Paris Tailor Decrees Romantic Dress For Men After War

PARIS, May 1.—The Parisian press has characterized as "undesirable" new style in men's clothing that have recently appeared, and which, with the sanction of the Master Tailors' Association of Paris, threatened to become common.

"The new garment is imposed by the new epoch about to open," say the master tailors. "Something easy and graceful, and yet sober and elegant as are all things French, but bearing the stamp of the epoch of virtality that is coming." To fill that need that tailors have revived the old frock coat of 1830, tight at the waist with full plaited skirts and wide long lapels with conspicuous points; overcoats to be of the same lines.

In this garment as prescribed by the Parisian tailors, a man appears to be wearing a corset and from a distance might be confounded with a ballet dancer, yet the tailors say that it was only after mature reflection and conclusive trials that the "commission of styles" found this garment most likely to harmonize with the new epoch. They explained that the costume must be completed by harmonious accessories, one of which is a hat with a broad rolling rim and well arched on the side, still further recalling the romantic style of the days of Alfred de Musset.

There is considerable resistance to this new movement on the part of those who contend that when the old soldiers come back they should not find the civilians they left at home covered with ridicule.

Beards in Style.

The master tailors stand their ground, however, and declare that the day is past for the stiff English styles. The women are said to be pleased, the men mostly timid or distrustful. Critics of the style have delivered a severe blow by giving prominence to the fact that the romantic style of 1830 can be worn with grace only by slight figures with slanting shoulders, long necks, straight carriage and well shaped legs, for with the frock of 1830 the trousers must be very tight but not yet strapped under the feet. The hair must be worn long and parted on the side, giving a further resemblance of Alfred de Musset.

Full beards will come into fashion with this style, it is said, and will be either trimmed to a point, cut square, or frizzed and spread advantageously over the expansive shirt front which the new style provides. Where the beard is not so long as to hide it, the cravat will be worn in the shape of a butterfly knot, and will be made of satin. The accessories provided for this new style extend to an ivory-headed cane.

WHISTLING GIRLS

There is an old rhyme of our grandmother's days that my nurse used to repeat to me when I went around the house whistling after the manner of my boy friends. It ran:
'Whistling girls and crowing hens
Never come to no good ends."

a ryhme that seems to have little grammer and less sense, except that it conveyed the idea that girls who whistled were unladylike, and consequently of little use in polite society.

But nowadays I notice that girls are being taught to whistle—one college chum of mine whistled so wonderfully we used to gather round her in dozens on the campus of a moonlight night, and make her whistle us whole symphonies. Few men can do as well. And we bought her a pin in the shape of a bar of gold music, with two notes made of saphires to designate her initials C. G.

Since then I have found that the act of puckering the lips to whistle makes them a firmer, beter shape, improving the whole mouth wonderfully. The act of whistling exercises and strengthens the vocal chords tends to make the mouth smaller, arches the lips. It makes the mouth firmer, as well, by holding the lips together. Weak mouths show parted lips, giving the popular "nobody home" look, to use a current slang description.

So—learn to whistle. You'll enjoy it. Everyone can sing—or if not, can try to sing. Few attempt whistling as they work—see if you won't enjoy it while improving the shape of your mouth.

Questions and Answers

Kindly tell me something that is harmless to the eyes, which will darken the lashes.

Reply—There are stains for this purpose; some of them are made from walnut shells. If you send me a stamped and addressed envelope, I will be pleased to send you a harmless stain. You should apply anything to the roots of the lashes with a fine brush, and keep it out of the eyes.

Would you kindly tell me whether or not I will injure my hair by sleeping with a shawl around my head? Our bedrooms are so draugthy, I am obliged to do it. I am fifty years old and have no grey hairs.

Reply—Many people who sleep outdoors wear warm hoods. Personally I do not think that it improves the hair, as it is robbed just that much of the ventilation it would get if the hair was hanging loose during all those hours. Why don't you put up a screen round your head, or throw all the windows open at the top which will do away with a draught in spots of the room?

CANADIAN PACIFIC GREAT LAKES STEAMSHIP SERVICE.

Effective at once, Canadian Pacific Steamship "Manitoba" will sail from Owen Sound, 11.00 p.m. each Wednesday during the season of navigation, for Sault Ste. Marie, Port Arthur and Fort William. Connecting train leaves Toronto 5.25 p.m. Full particulars, reservations etc., from any Canadian agent or W. B. Howard, District Passenger Agent Toronto. m1-10td

CARLYLE AND HIS WIFE.

A Glimpse of the Ill Assorted Couple and Their Home Life.

It is certain that the Carlyles were an ill assorted couple. She considered from the beginning that to marry him was an act of condescension on her part. The daughter of a country doctor of Haddington had descended from the skies, like Diana to Endymion, to marry the son of a stonemason. • • • But he loved her and was happy in his love.

Not so she. Jealous of him as she was—furiously jealous—not as a lover, for there she knew she was safe.' But she could not bear to think that if she were famous it was as his wife, whereas she, knowing herself to be brilliant, would fain have had him to be known as the husband of that wonderful Mrs. Carlyle. It was his success, social and literary, that she resented. It irked her to be in the second place, and she could not forgive it. • • •

There was something else of which the lady was jealous, and that was the agony of concentration which her husband's work meant for him. At moments her "saeva indignatio" against "that Carlyle," as she would contemptuously call him, passed all bounds.

One day my aunt went to call upon her and found her in one of her tantrums. "What was the matter?" she asked. "Oh, my dear, it's just that Carlyle! Would you believe it, I have had a headache for three days, and he's only just found it out. 'I'm afraid you're not quite well, my dear,' he said, and all the time he has been working, working! I just threw a teacup at his head."—Lord Redesdale's Recollections.

Ringing Up the Curtain.

Fashions in plays change as well as the fashions in the time of ringing up the curtain. At the time of the restoration in England the curtain rose at 4 o'clock in the afternoon, and Garrick in 1741 rang up his curtain at 4. By 1824 the hour had become 6 and twelve years later 7 o'clock.

Taking It to Her.

"I'd like to kiss that girl sitting on the edge of the crowd. But she won't play 'postoffice.'"

"Well, we'll appoint you the rural free delivery man."

The Human Voice.

You may find two persons who resemble each other. You may find them of the same size and weight and complexion—and disposition. But you will never find two whose voices are the same. For there seems to be that about a human voice which is individual, never to be copied, never to be resembled by any other.

There is not another person upon the whole earth whose voice could deceive you as being the voice of an acquaintance, whether you catch only a few faint whispers or hear it distinctly.

RUPTURE

SPECIALIST HERE

J. Y. Egan, the Canadian rupture appliance specialist, will visit towns mentioned below. Mr. Egan's latest inventions, the "Curatrus" and the "Curative" forms, retain rupture perfectly and are intended to aid nature to close the opening in the shortest time known without an operation. These new appliances (entirely different from anything else in the world) have received the highest awards wherever exhibited. Testimonials from men, women and parents. Results are accomplished without inconvenience or loss of time. Why continue to experiment with so-called mail order cures when you can obtain better service right here at small cost? Never mind past failures—as there is a reason for such. There are many wrong ways—but only one right way. It costs you nothing to investigate my way. Delays may be dangerous. Now is the time to make yourself physically fit for your season's work. Tear off coupon now.

THIS FREE RUPTURE COUPON

Upon presentation to J. Y. Egan, specialist, 415A Yonge street, Toronto, who will visit the towns below, entitles bearer to free demonstration and examination of samples. Ask at hotel office for room number. Note dates. Belleville, Anglo-American Hotel (Monday afternoon and night) (Tuesday all day till 4 p.m.) 1½ days only—May 8, 9. Picton, Globe Hotel, May 10. Napanee, Paisley Hotel, May 11, 12. Made in Canada.

"Nothing But Leaves"

Not Tea Leaves intermixed with Dust, Dirt and Stems but all Virgin Leaves.

"SALADA"

has the reputation of being the cleanest, and most perfect tea sold. B147

BLACK, GREEN OR MIXED. SEALED PACKETS ONLY.

KYTE CHARGES NOT PROVEN

Does Not Substantiate the Charge That Allison, Yoakum, et. Al., Divided Upwards of a Million in Profits—Carvell Criticised By Ottawa Liberal Organ

OTTAWA, May 1.—The Royal Commission investigating the Kyte fuse charges, which held three sessions last week, resumed this afternoon and will continue throughout the week. Colonel Carnegie, the first witness and probably the most important one, will again be on the stand and after his examination by Mr. Hellmuth is finished will be cross-examined by the various counsel interested.

Although, of course, the inquiry is as yet only in the first stages, two facts stand out from the evidence of the past week. One is that the gravamen of the Kyte charges, that out of the advances made by the Shell Committee to the American Ammunition and the International Arms and Fuse companies. Messrs. Allison, Yoakum and others divided upwards of a million dollars in commissions, has not been substantiated and has, in fact, been practically disproved. Colonel Carnegie himself has sworn that he knew of no such profits and it has been shown that the advances made were protected by heavy guarantees. Yoakum, Bassick and Cadwell, who were the signatories to the alleged agreement for the division of a million dollars of profit read by Mr. G. W. Kyte, were all connected with the American Ammunition Company, which was brought into the field by Colonel Allison to introduce competition against the International Arms and Fuse firm which was at the time holding out for $4.90 per fuse, but was thus brought down to $4.50. Col. Allison, in a newspaper interview at Ogdensburg, made the statement that if there were any profits out of the American Ammunition firm's contract he hoped to get some of them, but denied that any such alleged agreement as Mr. Kyte professed to read had ever been executed.

Another fact which stands out from the evidence of the first week of the inquiry is that General Sir Alex Bertram and Messrs. Watts, Cantley and E. Carnegie, the four manufacturers of the Shell Committee, made a large profit as a result of their contracts with the War Office with the supply of shells, but though they were legally entitled to retain this sum for their own use, turned it all over to the Imperial Munitions Board which succeeded them and thus paid it back into the British Treasury. The Ottawa Free Press, the local Liberal organ, comments on this fact in its issue of Saturday as follows:

"Sounds like a fairy story, but all the distinguished lawyers who have examined the relationship which existed between the Bertram committee and the War Office agree with Mr. I. F. Hellmuth, K.C., that the facts are as stated. The contracting members of the Shell Committee, to use Colonel David Carnegie's term, solemnly obligated themselves personally to supply munitions; as contractors they could have been sued personally by the War Office for non-fulfilment and as contractors they were legally entitled to all the profits connected with the deal."

The same newspaper in its editorial columns raps Mr. F. B. Carvell for insisting on the production of information at the inquiry which Mr. Wallace Nesbitt on behalf of the Militia authorities objected would be of value to the enemy, and which was offered to Mr. Carvell privately.

Says the Free Press: "Mr. Carvell's attitude is inexplicable. If he is 'representing the public,' as he claims, he can surely take any evidence on behalf of the public. If it satisfies him it will satisfy the public and if it does not he can say so and the public can draw their own conclusions. But one 'representing the public' and not merely a political party or section of the public should not be slow to appreciate that in war time, and in such cases of munitions cannot disclose all they know. It is to be hoped that Sir Wilfrid Laurier, who has from the outset been very fair and judicial, will advise his counsel, Mr. Johnston, that he has no desire to embarrass the military authorities.

FARM LABORERS WANTED

The Western Provinces of Canada are now experiencing an acute shortage of Farm Laborers for Spring and Summer work, which makes steady work and good wages a certainty. Saskatchewan has called for five thousand laborers, and an equal number is required in Manitoba and Alberta.

After a thorough canvas of the territory served by the Canadian Northern Ry. it was found that an average of 27 men is required at the points from which returns were received. An average wage of $45.00 per month, including board is being paid, the highest being $3.00 per day.

For further particulars as to the men required and the wages being paid at the various points apply to F. M. Fisk, Station Agent, or J. A. Patterson, City Agent, or write R. L. Fairbairn, General Passenger Agent, 68 King St. E., Toronto. m1-tf

"COLLIP, FLORIST."
Front Street.
Night Phone 175. Day Phone 2[illegible]
All kinds of Cut Flowers and Plants in Season.
Wedding and Funeral Designs a specialty, shipped to all parts.

GREENLEAFS
LIMITED

are getting their new premises into shape. They now solicit your patronage for their

Foundry

Their MACHINE SHOP, though incomplete, is in operation.

Oxy-Welding and Blacksmith Work

can be taken on. Work at the Old Garage and in the other departments is being attended to as usual. Together with their other goods they carry a LARGE STOCK OF DOMINION TIRES

For information, phone 83

M·S·C
COCOANUT OIL
SHAMPOO

"The kind that is not greasy"

As a hair cleanser and beautifier, has no equal. Its health and food-giving values for the hair and scalp are contained in no other shampoo. It is simple and easy to apply, and leaves the hair and scalp exceedingly clean and healthy. If used strictly according to directions on bottle, it will positively improve your hair a hundred per cent. in a few weeks.

PRICE 50¢
ALL DRUGGISTS—EVERYWHERE
MADE IN CANADA
MUTUAL SALES CO. TORONTO.

HEROIC STAND OF CANADIANS

OTTAWA, May 1.—The heroic defence of the St Eloi positions by one of the Canadian infantry brigades is recorded in the weekly communique of the Canadian General Eyewitness at the front. The splendid part played by a Nova Scotia battalion and many individual instances of gallantry are told of in the despatch, which follows:

Canadian General Headquarters in France, April 30. — During the week the main efforts of the enemy were once again centred on our St Eloi positions. For seven days one of our brigades held this section. It was an eventful experience for the men concerned. On the second night four separate bombing atacks were made by the Germans on advanced posts of a Nova Scotia battalion. In each instance the enemy was repulsed by detachments under Lieuts. W. A. Cameron and L. S. Johnston.

On the same night another of our posts, under the command of Lieut. G. C. Farrish, was heavily bombarded with grenades. After daylight a German bombing party advanced against this position under cover of intense artillery fire. When well clear of its machine gun and rifle fire, and retired hurriedly, leaving a number of dead or wounded on the field.

On the next three nights further bombing attacks were delivered by the enemy and beaten off. A party of Germans succeeded in getting into one of the disused trenches on the front of a New Brunswick battalion. A patrol consisting of Lieut. Mowatt and Private Ramsay, who was leading as guide, was suddenly hit in the head and fell. Almost at the same instant the explosion of a bomb wounded Lieut. Mowatt in both feet, while another bomb hit Private Kennedy in the chest, but failed to explode. Private Chatterton, who alone of the patrol was unwounded, returned to our lines for help. Sergt. Henderson started out at once with reinforcements, when the enemy retired, and our wounded were brought in.

Throughout its tour of duty in the front trenches this brigade was repeatedly subjected to heavy bombardments both by day and by night. In spite of fierce retaliation by our artillery, the German guns flung thousands of shells against the narrow frontage opposite St Eloi, still further churning the soaking earth and adding to the difficulties of our situation. At night a succession of enemy flares dispersed the darkness, and hostile machine guns and rifles swept the ground between the trenches. Nevertheless, neither nature nor the enemy fire could curb the enterprise of our men. Trenches were dug, parapets raised, patrols sent out, and many useful reconnaisances made. Two nights in succession Major J. A. Ross of the Victoria Rifles left our trenches to reconnoitre the enemy's positions. On the first occasion he was accompanied by Lieut. C. G. Greenshields, and on the second by Lieut. Victor Duclos, officers of his battalion. Lieut. Greenshields at the outbreak of war enlisted in the French Foreign Legion, having secured a transfer to this battalion, but rejoined his unit on April 1.

On another night an excellent reconnaissance was carried out by Lieut. Duclos, accompanied by Lieut. Ross Robertson. Lieut. Charles Dolphin took out patrols on three successive nights, securing useful information as to the enemy's dispositions. Several reconnaissances by parties under Capt. Stairs and Lieuts. Smith and McNeill of a Nova Scotia battalion yielded good results. Lance-Corp. W. Hobday went out in front of our trenches while a hostile attack was in progress in order to observe and report on the movements of th enemy. Lieutenant S. A. Vernon, intelligence officer of the Canadian Corps, and Lieut. A. L. Walker of the brigade staff, made a close inspection of the enemy's forward positions.

In the fighting at St Eloi many brave deeds were performed by officers and men of this brigade. Three weeks ago, when the Germans launched their overwhelming attack against the craters, Sergt. H. S. Taylor, a Toronto man who enlisted in Montreal, was in command of a machine gun crew in a detached post when the enemy advanced. The trench had been practically obliterated by the enemy's bombardment and the gun jammed with mud. Heavy fire from three sides was soon directed on the small party, but the sergeant succeeded in withdrawing the gun to a point where it could be cleaned and again put into action. From the new position fire was once more directed on the enemy, checking his advance, but finally the gun became so badly clogged that it could not be righted. A new gun was then secured and manned by the remnants of the detachments under Sergt. Naylor. On the following day this gun was also put out of action, being repeatedly struck by shell fragments and choked with mud, splashed on to it by exploding shells. While it was being cleaned and repaired the emplacement was converted into a temporary dressing station for the wounded. Later the gun was fired with good effect from an improvised shelter, but this position also was struck by a shell and the gun buried. Once again Sergt. Naylor succeeded in repairing the weapon. Through four days and nights of strenuous exertions Sergt Naylor remained in the front lines, working or repairing his gun. When eventually he left to rejoin his unit he had with him only two of his original detachment. Private Arundel and Lance-Corp. Rose, and both men were so exhausted that they required medical treatment.

In more recent fighting Captain H. D. Kingston, of a Montreal battalion, although wounded in the head, refused to leave his post and remained on duty with his unit. In the same battalion Lance-Corp. H. E. Gillespie several times carried messages to advanced points, and Lance-Corp. Hobday established communication with one of our listening post under violent fire. Privates J. E. Gillard and J. E. White, stretcher-bearers, tended the injured with the greatest indifference to personal danger. Private Gillard was mortally wounded while so employed. Lieut. E. J. Brooks, of a Nova Scotia battalion, a clergyman before the war, held a crater with a small party for forty-eight hours and repulsed two German attacks. At the end of his tour of duty he went back over a zone swept by the enemy's fire, with wounded men.

In the same regiment Lieut. P. V. Holder, a student from Lunenburg, N.S., the youngest subaltern in his battalion, went out beyond the parapet of a detached post and shot two Germans. Later under heavy fire he succeeded in securing articles of identification from their bodies. Private L. G. Blenkhorn, another student from Canning, N.S., volunteered to carry messages between exposed positions. In one instance he travelled over half-a-mile under intense fire, the trip taking two hours to perform. Private J. T. Thompson of Granby, Que., was badly wounded while carrying a despatch. Realizing that he could not reach his destination, he scorned to take cover, but turned back in face of the enemy's fire and contrived to reach his starting point, where he reported to his officer. Seeing Thompson return wounded, Private A. F. Angovino, Middleboro, N.S., immediately volunteered to attempt the journey, and came through the hostile fusillade unhurt.

For three nights in succession Corp. H. Meredith was out five hours at a stretch under violent fire placing wire entanglements.

Subsequently to the relief of the brigade the enemy attacked our line in several places. Simultaneously assaults were also delivered on British positions with varying results. On our front the attacks were preceded by intense bombardments. Opposite one brigade the enemy attacked an advanced post manned with a small garrison of one of our Montreal battalions. Through shell fire or bombs the majority of the garrison soon became casualties, and the Germans were able to enter and seize the post. The alarm was given, and, aided by information brought in by two wounded men of the garrison, a counter-attack was quickly organized. The advanced post was reoccupied by our men. The body of a German officer remained in our hands.

At another point one of our posts was driven in by a bombing attack. A counter-attack dislodged the enemy and forced him back.

Exceptionally heavy artillery fire was directed on two old craters occupied by detachments of one of our Vancouver battalions. So intense and prolonged was the bombardment that many of the garrison were killed and few escaped injury. Parapets were smashed and trenches destroyed. Men, guns and rifles were buried, dug out and buried again in the clammy mud. Soon there was no cover even for the wounded. When the bombardment ceased strong parties of Germans advanced. Waist deep in mud, the few survivors of our garrisons could offer little resistance. Hardly one of their rifles could be got to fire.

"I've proved Beyond Doubt

that Zam-Buk's power is infinitely superior to that of any other ointment. That not only is Zam-Buk capable of curing where other remedies fail, but Zam-Buk cures are permanent.

When living in Vernon, I suffered acutely for over two years with a sore on my leg, which, despite all treatment, turned into an open ulcer. I tried all kinds of ointments, liniments, etc., but the ulcer only got worse, and finally became so bad that I decided to go into a hospital for treatment. Before doing so, however, a friend advised me to try Zam-Buk, which I did, and the first few applications gave me such relief, that I was encouraged to continue. By degrees all the soreness and inflammation were drawn out, and then healing began.

To cut a long story short, perseverance with this wonderful balm resulted in a complete cure. To me it seems nothing short of marvellous, that after suffering so intensely for so long, Zam-Buk should effect a cure in such a comparatively short time, after all other remedies had failed. It is two years now since this cure was effected, and there has not been the slightest trace of the ulcer returning.

Since I have enlisted I have further proved the power of Zam-Buk. I have just returned from the front where the men say it is invaluable—so splendid for the many injuries and ailments incidental to the soldier's life. I have personally given Zam-Buk to many of my men for various ailments and injuries and in all cases the results have been eminently satisfactory.

I shall be glad if you will publish this letter, as I think everyone should know of this wonderful healing ointment—Zam-Buk."

(Sgd.) RICHARD B. NUNN, Capt.

Officers' Mess,
South Midlands, D.A.C.,
Salisbury, Eng.

HOW ZAM-BUK CURES

The secret of Zam-Buk's healing power is in its herbal composition and its combined penetrating and germicidal properties. Being so refined, Zam-Buk is capable of reaching the underlying tissues, where skin troubles have their roots, and of destroying all germs. Then the healing essences acting upon the tissues promote new growth. New tissue gradually replaces the old, until the diseased patch becomes new, healthy skin.

Zam-Buk is best for eczema, ringworm, ulcers, abscesses, blood-poisoning, piles, boils, burns, scalds, cuts and all skin injuries and diseases. All druggists and stores 50c. or Zam-Buk Co., Toronto.

ZAM-BUK
CURES ARE PERMANENT

FREE BOX

Send this advertisement, name of paper and 1c. stamp and receive trial box.

Many Military Matters

The School of Musketry will be opened at Rockliffe ranges about May 15th. Col. R. A. Helmer will be in command, Lt.-Col. Butcher will be the chief instructors will be Lt. L. H. Price, Lt. Dymond, Lt. Lavoie, Sergt.-Major Carter, Sergt. Inst. W. Hewitt and Sergt. Inst. Murray.

The school has a big season's work before it. Officers of every unit armed with the rifle in the overseas force in training in this country will be qualified in musketry instruction. It is hoped that at least one officer per unit will receive such a course of instruction, and a greater number wherever possible. The battalions which at present have no officers qualified as musketry instructors will be given the first opportunity to send a representative to the school. In the former hopes to qualify an even greater ... instructor will send another to take up the course.

Last season the school qualified 800 officers, all of whom were members of overseas corps. This season Col. Helmer hopes to qualify a never greater number as the number of units in training here is considerably more than was the case a year ago. For this reason the school is starting about ten days earlier than in 1915. As the season progresses, it is expected that more men will be made sufficiently efficient to be added to the instructional staff of the school and thus enable the enlargement of the classes. With the present staff, the classes cannot exceed, to any great extent, 100 candidates.

General Joffre's quiet humor is typified in a story which comes from the trenches. Some members of the general's staff were discussing the number of officers whose hair had turned from jet black to white since the war began, and they had decided to their own satisfaction that the cause was to be found in the mental strain. General Joffre was asked for his opinion, and, while agreeing with the conclusion arrived at by his officers, naively added that it was also very difficult in war time to obtain the toilet accessories to which one was accustomed in times of peace!

The School of Signalling will be very efficient this year at Barriefield camp if present plans materialize. As in the other branches of the work it is the intention of headquarters to give every man who comes into the camp as thorough a training as possible in the time there.

Every day that the camp is open the school will be in operation. This will be run without regard to the number of appointed signallers in the battalion after all those who have been appointed to that position in the overseas battalion have attended one course. As soon as this is done, volunteers to take the course will be called for and in this way a supply over the actual establishment of the signalling sections will be obtained. If through casualties, promotions, etc., there should be a vacancy the commanding officer will then always have some men in his unit who are qualified and can be used in this all important work.

At the camp there will also be an advanced course similar to the one in the school as conducted here. This will be for officers and those men who have passed through the junior course. This course will be devoted practically all to trench methods. There will be miles of trenches at Barriefield camp and the officers and men taking this advanced course will be engaged in the transmitting of signals from one point to another.

Signalling is very interesting work. It is popular and commanding officers have no trouble in securing recruits for this branch of speciality work. It requires the highest intelligence and "pep" and owing to the number of applicants only the very best of these need be taken.

The Cyclemotor

Is a small, inexpensive and easily operated motor which can be attached to any bicycle.

$70.00 Cash

BICYCLES

Cleveland, $38 Cash | Rambler, $25 Cash

We'll give you a good deal on your old bike.

THE SMITH HARDWARE CO.

MR. FARMER

To both our old customers and new ones we wish to announce that we have in stock a full line of

CLOVERS AND GRASS SEEDS

of the best qualities the market can produce.

We have also

IRISH COBBLER POTATOES

for early planting, and

GREEN MOUNTAIN POTATOES

for the later crop. Both of these varieties are "Government inspected" and free from rot.

Close Prices for Cash Buyers.

BELLEVILLE PRODUCE CO

The Hat That Wears

The New Spring "KING" Shapes in both Soft and Hard Hats are now in stock for your inspection

Be sure to see our Children's Hats

G. T. WOODLEY

Backache Totally Gone!

Does your back ache? Have you a dull, sore pain, or sharp shooting pains that make life a misery and make you wonder what is going to happen next?

Thousands have suffered just like you and after dosing themselves, and rubbing themselves, and applying liniments—all without relief—they have tried

GinPills FOR THE KIDNEYS

and found untold comfort in the healing, soothing, cleansing action of Gin Pills on the Kidneys and the Bladder—that is where the trouble lies.

Read what Arnold McAskell, of Nova Scotia says:—"I decided to give Gin Pills a trial. Before I had used one box I began to feel much better, and by the time I had taken two boxes all the pain was gone. I have never had any trouble with my back since."

Don't let Kidney or Bladder trouble get its grip on you. Watch for these symptoms—and pains in the joints, swelling of hands or ankles, urinary irregularities, and check the trouble with Gin Pills.

Look for the Drug Store in your Town or City with GIN PILLS in the window.

EVERY DRUGGIST SELLS THEM

50c. a box, or 6 boxes for $2.50

NATIONAL DRUG & CHEMICAL CO. OF CANADA, LIMITED

TORONTO - ONTARIO 31

TENT CITY IN JASPER PARK

MONTREAL, May 1.—On the shore of Lake Beau Vert, in the heart of the Canadian Rockies, a tent city is to be established this summer, and it will have a population drawn from all parts of the United States and Canada. This enterprise has been inaugurated to take care of the hundreds of travellers over the Transcontinental Line of the Grand Trunk Pacific who desire to stop off and inspect the wonders of Jasper Park, the new national reserve which the Federal Government has set aside as a playground for the people.

In Jasper Park, which has an area of 4400 square miles, there is some of the finest Alpine scenery on the Continent—great peaks and glaciers, emerald lakes and flower strewn valleys. Good roads have been built during the past year by the Dominion Government to the various points of interest in the domain.

The camp hotel enterprise has been located in a beautiful spot about two miles from Jasper Station on the G. T. P., and it will provide sleeping tents for the visitors, while there will be a central lodge for dining and recreation.

A FIERCE STORY

The two commercial travellers were boasting to each other of the merits of the respective fireproof safes for which they were agents. "I know," said the first, "that we've given our same 'some' test, and I reckon that our best trial was when we heaped up a collection of combustibles round it which took a week to burn out. Inside that safe was a little dog provided with food and water. At the end of the week we raked away the embers and opened the door of the safe, which had been in the middle of that blazing bonfire for a week. Out jumped the little dog, well and happy, wagging his tail with delight."

"Yours is a good safe," said the other, "but it isn't in the same street with ours. We adopted the same test precisely, and when we'd raked away the embers and came to the safe, we opened the door and our little dog—" He paused dramatically.

"Was dead," interrupted his rival.

"Yes, sir," was the reply. "You're right—frozen to death!"

Be alive to your own interests and advertise in the Intelligencer.

NEW INDIAN RELIGION

Converts Chew Peyote Plant and See Visions.

The new Indian religion introduced in Crandon, Wis., the past year by the Pottawotomies has secured its first convert among the Chippewas, in the person of Pat. Monray, better known as "Broadface." Pat has always been the bad actor among the Chippewas, but judging from his talk he has reformed.

No more whiskey and tobacco for him or his squaw, and no more all night orgies on the lake shore. Like all reformers Pat wants every one to be good and not lose any time about.

The new religion is known as the "Peyote religion." A plant obtained in Texas and Oklahoma is chewed by the converts, the effect of which puts the users in a stupor, causing them, they claim, to see visions and dream dreams.

S. S. NO. 4 HUNTINGDON

Senior IV.—Myrtle Ashley, Ethel Snider.

Junior IV.—Elphie Holden, Murray Morgan, Jessie Rushnell.

Junior III.—Evelyn Wilson, Clarence Rushnell, Earl Snider, Clara Holden, Maggie Smith, Oric Latchford.

Senior II.—Elmer Wilson, Milton Snider, Garrence Bird.

Junior II.—Alice Morgan, Vera Wilson, Electa Lane.

Senior Primary—Iola Carr, Wilbert Latchford, Harry Rushnell.

Junior Primary—Clifford Cassidy, Clarence Wilson.

S. R. Beatty, teacher.

Had Done Her Part.

The express was approaching a railway bridge that spanned a deep river, and a stout old lady in one of the compartments showed signs of nervousness. As the train went roaring across the structure she did not speak a word, but seemed to be holding her breath. "There," said a gentleman in a neighboring seat, "we are over it safely." The old lady heaved an explosive sigh. "Well," she said, "if we had gone to the bottom I should have died with a clear conscience, for it wouldn't have been my weight that did it. I bore up so that I really made the train lighter than it would have been without me!"

Iron In the Ocean.

A piece of iron will sink to the bottom no matter how deep the water is, because water is only slightly compressible. If water were highly compressible, as air is, the water at a great depth would be much denser and therefore heavier, and an object would sink until it reached a point at which its weight would be less than that of the water which it displaced, and there it would float, as clouds float in the atmosphere. But a cubic foot of iron weighs more than a cubic foot of water at a depth of two miles, just as it does at the surface, and therefore continues sinking until it reaches the bottom.—Christian Herald.

Clever Fish Hawks.

Turks around the Bosporus amuse themselves by playing pitch and catch with the hungry fish hawks. They throw high in the air a lump of raw meat, and the hawks pounce upon the meat before it strikes the ground and make away with it to the little ones.

HOW HELEN KELLER HEARD CARUSO.

Helen Keller, the world's most famous blind, deaf and dumb woman, placed her fingers on the lips and throat of Caruso, the Metropolitan tenor, the other day, and "heard" him sing the Lament of Samson from Saint-Saens opera, "Samson et Delila." Through the medium of her marvellous sensitive fingers the matchless voice of the great tenor was transmitted to her soul as she sat and listened her lips apart, her sightless eyes wet with tears, she whispered in the voice that science has given her, over and over again: "Wonderful, wonderful." ful."

"Though I cannot see your face I can feel the pathos of your song," said Miss Keller.

And Caruso replied with his lips against her hands, "In your fingers I can feel your soul, in your blue eyes your soul is shining.

UNIVERSATILE NATURE.

Marie, the 8-year-old hopeful, was seated at the breakfast table one morning. As usual, eggs were served.

Now, either Marie was not hungry or she had grown tired of the inevitable bill of fare, for very earnestly she lifted her eyes to heaven and exclaimed:

"I wish to goodness hens would lay something besides eggs!"

The high price of gasolene is doing its best to help along the return of the bicycle craze.

Buried Alive.

In the early history of Japan it was decidedly a dubious honor to be closely related to any person of note, for one of the laws at that time decreed that when a person of rank or importance died all immediate relatives must be buried alive in a perpendicular position around the personage's grave. Their heads were left above the earth, and thus they remained until welcome death came to free them.

Quick Lunch Episode.

"You tip the waiter, and I don't."

"Well?"

"Yet he gave us both the same amount of clam chowder."

"You are unobservant, my friend. He dipped yours from the top and mine from the bottom, where the ingredients are."

A Short Christmas.

"Christmas day is only three hours long in the Finnish town of Tornea," said a traveler. "I spent last Christmas there. At sunrise I got up to see my presents and to read my Christmas mail and night had fallen before I got through breakfast."—Exchange.

Cynical.

Some cheap people expect St. Peter to pass them through the pearly gates because they once paid 50 cents for a fifteen cent supper at a church social.

Just Like Relatives.

"Are Belle and Barbara blood relations?"

"Oh, no. It is a purely platonic grouch they have for each other."

Pessimism.

Pessimism may be defined as that form of restricted mental vision that causes men to anticipate evils that do not happen.

Boys Soon Wear Out Ordinary Clothes

Most lads are small respectors of wearing apparel. That is why we have selected our full line of Boys' Suits, Trousers, Jerseys, Hats, Caps, and other furnishings from makers who know the need of boys.

Every article is made to wear well and stand the strain of jumping, running, climbing, ball playing and the many hundred other daily activities in which boys engage.

And there is an air of style in all our boys' garments that places them in a class of their own, quite apart from the rough and ready clothes.

Let us fit your sons with our usual attention to quality and price.

Quick & Robertson

QUALITY CLOTHIERS

Help To Raise $5000.00

On WEDNESDAY for the Y.M.C.A., $700.00 of which

covers the cost of six months service to the soldiers, including free use of gymnasium, shower baths and swimming pool, supplying of writing material and the varied services of a special military secretary.

Send your share, large or small, to the Treasurer, Y. M. C. A., Belleville

Help to Help the Soldiers

IN & ABOUT THE CITY

HORSE AT LARGE

Edward Kelloway was to-day by Magistrate Masson ordered to pay $1 and costs for allowing his horse to run at large within the city limits.

COMPENSATION FOR ASSAULT

John Smith, a stranger in the city, to-day had to pay $2 compensation to James Garrett for assaulting him, and also pay all costs in the proceedings.

ALLEGED DISTURBANCE

The police last night responded to a call to the Empire Cafe where it was alleged some trouble was ensuing. All was quiet when the officer arrived upon the scene.

ONLY A SCARE

Last night the police answered a call to a residence on Commercial street, it being reported that a man was prowling about the premises. Although a search was instituted by the police officer, no trace of a man could be seen.

SOLD LIQUOR TO SOLDIERS

In Police Magistrate Dumble's court at Peterboro' Saturday morning, William Barrough of Tweed, Allan Harding of Dummer, and Frank Moran of Lakefield, were each fined $300 for selling liquor without a license. In default of payment they will spend three months in jail. The men supplied soldiers with liquor.

RODE BIKES ON SIDEWALK

No less than nine parties consisting of boys and men who are residents of the city, were to-day summoned to appear before Police Magistrate Masson on a charge of riding bicycles upon the sidewalk, contrary to a city by-law. In each case the accused were found guilty and a fine of $5 and $1 cost was imposed.

INTERESTING LEAGUE MEETING

The weekly meeting of the Tabernacle League, last evening, was made especially interesting by the presence of Rev. Mr. Model, of Point Anne, who took for his topic "Light." Light, said the speaker, was the first thing created, and it has been shining ever since. There is no corner in this world where one can not shine, and it is our duty to shine, that others may see the light. The address was of great profit to the large number present. Miss Minnie Young presided. Special music enlivened the programme.

Within the Military Circle

BELLEVILLE

In behalf of the standing of the 80th Battalion The Intelligencer wishes to say that it is in a position to emphatically deny the rumors of numerous absentees from the ranks. At the present time but six are away, which is a remarkable showing. The battalion on the whole is in splendid condition, and ready for moving orders at any moment.

Major Allen, Major McCullough and Capt. Gilmore of the 155th Battalion, are on a tour of inspection.

Lieut. Harder of the Frankford platoon of the 155th Battalion, is in the city today.

The orchestra of the 155th Band rendered music at a dance in Trenton last evening.

A musketry school for the N.C.O.'s and officers of the 155th Battalion, will commence in Picton to-morrow morning under the command of Capt. Swaine.

Captain Swaine arrived in the city this morning to make arrangements for the musketry school.

KINGSTON

It is pointed out, for the information of all concerned, that, effective April 28th, 1916, rates for members of Canadian Expeditionary Forces on furlough and travelling to their homes, will be reduced from rate of fare and one third for the round trip to single fare for the round trip.

Strict orders have been issued by the Militia Department to the effect that no birds or squirrels are to be shot by soldiers in any of the military camps of the summer. It is held that all birds and squirrels summering in Canada should be treated as honored guests, and neither should be made use of as targets, as such musketry practice is not British.

It is said that a new railroad construction battalion has been authorized for overseas service.

It is possible that a Highland Bde. will be organized in the second military district, with headquarters at Toronto. There are three Highland battalions now in training in the 2nd military district. These are the 92nd, 134th and 173rd battalions.

GORMAN'S BOOT SHOP

The Shop That Fits The Feet

Purchase your Tires from Tire Mechanics.

It is a pleasure for us to Settle Adjustments.

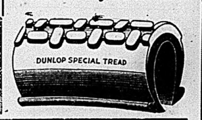

The Belleville Vulcanizing Co.
11 MOIRA STREET
Just across the Upper Bridge. EVANS BROS., Proprietors

MUSIC AND DRAMA

BATTLE CRY OF PEACE

Is a Wonderful Photo-Spectacle, Which has Stirred Toronto to the Depths.

(By One Who Has Seen It.)

Yesterday I visited the Strand Theatre to see the "Battle Cry of Peace." I had already seen it on three previous occasions. And frankly, at the fourth impressive as a spectacle than the photo play itself. The audience was of all ages and all conditions, while the waiting line outside the theatre extended half the way to King street. Inside the theatre the house was crowded to its utmost capacity, and a deep and almost dreadful silence reigned supreme. The people watched the film with tense and almost tragic gaze.

They knew what it meant—there was no mistaking that. They saw in the photo play the invaders doing in the United States the same foul work that was done in Belgium. They saw New York sky-scrapers levelled to the ground. They saw the brutal butchery of civilians. They saw the machine guns dealing death to an unarmed population. They saw women compelled to self-destruction to save themselves from dishonor. The sight burnt itself into their minds, and into their hearts in letters of fire. Its effect was at once obvious and almost marvellous. Men and women of Toronto who have never realized these horrors before, realize them now since they have seen the "Battle Cry of Peace."

The photoplay is propaganda. It is th propaganda of the toxin. It is the propaganda of the fiery torch. It is the propaganda of women's screams for help, hurtling through the darkness. And I shall be much mistaken if the effects of the "Battle Cry of Peace's" presentation in Toronto are not both manifest and manifold. For as one looked around one, one noted on all sides that men and women alike had awakened. The orchestra played with cunning and skill on the feelings of a highly-wrought audience. It touched us all to finer issues. It stirred us to a fine frenzy, and finally to a desire, little less than a craving, for definite, immediate, decisive action.

"If you wish peace, prepare for war." That is the moral of the "Battle Cry of Peace." And the audience grasped—they almost gulped—it.

The "Battle Crov of Peace" will be presented at Griffin's Opera House to-morrow and Thursday evenings, a special musical score played by a large augmented orchestra will in itself be a revelation of appropriateness.

SPECIAL PROGRAMME AT GRIFFIN'S LAST NIGHT

A large audience witnessed an extended and varied programme at Griffin's Opera House last night that proved of great interest. The featuring of Harold Lockwood and Irving Cummings in "The Lure of the Mask" brought out especially fine acting on the part of the film stars. The four-part masterpiece had to do with a masked singer first heard in a dense fog, and later sought out by Jack Hillard, his travels covering two continents. Many thrilling scenes entered into the photodrama, made up of love, treachery and tragedy, the traitor meeting justice, the lovers coming into their own. "The Fakir" a two-reel spectacular play, dealing with the mysteries of mesmerism; the influence of a former magnetic employer over the wife of wealthy gentleman, in which she obeyed his distant call to the extent, when in a dazed condition of handing out family jewels, was most realistic. Charlie Chaplin related his downfall to a bar-room crowd in illustrated poetical form, that proved extremely funny. This was a new venture for Charlie, and a decided laugh producer. The programme will be repeated this evening.

Heart's Action Was Weak And Circulation Poor

He Was Always Tired and Nervous and Had Pains in Feet and Legs—Dr. Chase's Nerve Food Cured

The heart is a wonderful worker plodding away year in and year out, forever pumping the blood through the body. So long as the blood is rich and nourishing it renews its own waste and keeps up a vigorous circulation of the blood through the arteries and veins of the human system.

But when the blood gets thin the nerves are starved, motive power is lacking, the heart's action weakens and the circulation is slow. The hands and feet feel cold, there are cramps and pains in the legs and through the body, digestion fails, you become nervous and irritable and do not rest or sleep well.

This letter will give you some idea how admirably Dr. Chase's Nerve Food is suited to overcome derangements of this nature. It is, above all, a creator of new, rich blood, and with the blood in good condition the nerves are soon restored and bodily organs resume their natural functions.

Mrs. E. A. Hutchings, "Prairie View," Elva, Man., writes: "Before using Dr. Chase's Nerve Food my husband had tried almost every remedy recommended as a tonic. He suffered with cold feet, poor circulation of the blood and was always tired. He had pains in his feet and legs, and could get no rest or sleep at night. After the first box of the Nerve Food we could see an improvement, and now after using it for six months, he is an entirely different man. He eats and sleeps well and has no pains in his feet and legs. It has built up his health wonderfully, and we can recommend it as a splendid nerve tonic."

Dr. Chase's Nerve Food, 50 cents a box, 6 for $2.50, all dealers, or Edmanson, Bates & Co., Limited, Toronto.

CLERICAL UNION MEETING

This Union which includes all the Anglican clergymen in the counties touching the Bay of Quinte, will meet in Napanee on Wednesday and Thursday of this week. A good programme has been arranged for the meeting and a large attendance of the clergy is expected. A public service will be held in St. Mary Magdalene Church on Wednesday at 8 p.m., to which all are cordially invited. The Bishop of Ottawa, Dr. Roger, is to be the preacher at this service. Bishop Roger was Bishop of Columbia before his election to Ottawa last year, and is one of the leading men in the Canadian church. The Bishop of Kingston will also be present. In addition to the meetings of the Union, the Ruri-Decanal Chapter of Hastings will hold its semi-annual meeting here on Wednesday morning.

WEDDING BELLS

SYMESTER—YOUNG

A very happy and pleasing event took place at Emmanuel rectory last evening, when Rev. A. M. Hubly united in wedlock, Bandsman Frederick Harbrach Symester of the 155th Battalion, and Alice Young, of Toronto. Bandsman F. Wilkinson supported the groom, while Miss Mabel Young, sister of the bride, did the honors of bridesmaid.

OBSEQUIES

MRS. THOS. JORDAN

The remains of the late Mrs. Thomas Jordan of Sidney Township, who died in Toronto, arrived here yesterday, and were taken to the family residence. This morning the funeral took place and a number of relatives and friends attended. Services were held at St. Michael's church by Rev. Father Hyland, who also officiated at the interment at St. James Cemetery. The bearers were Messrs. F. Dolan, P. J. Wims, H. Day, H. Roblin, G. Roblin and J. McMullen.

Card of Thanks

Mr. and Mrs. T. C. Hiddleston wish to thank their many friends for kindness during their sad bereavement in the death of their daughter, Ellen May Hiddleston.

PRIVATE CLEMEN CARL CLARKE IN HOSPITAL

The following telegram was received this morning:

Ottawa, Ont., May 1.

Mrs. H. Clarke,
77 Mill St., Belleville, Ont.

Sincerely regret to inform you that 89?, Pte. Clemen Carl Clarke, infantry, is officially reported seriously ill at No. 20 General Hospital, Camiers. Gunshot wound in abdomen. Will send further particulars when received.

Officer in Charge of
Record Office.

Pte. Clarke was well known in this city, and many friends will regret to learn of his illness.

PUDDING BURIED WITH WOMAN

Mrs. William Rice, of St. Paul, Minn., had preserved an English plum pudding for twenty-six years to be used to celebrate the return of her soldier son whom she had not heard from since the Boer War. She died at a local hospital, aged 79, and an invalid for eight years. In fulfilment of her express wish the plum pudding was buried with her.

In Jungleland.

Chimpanzee Fortune Teller—You wil have a long and happy life.

Miss Elephant—How do you know?

Chimpanzee Fortune Teller—I can tell it by your trunk line.

Hollow Shafts.

By careful experiments it has been proved that a solid column subject to bending strains is no stronger than a hollow one. Consequently all iron shafts are made hollow, and the steel shafts which drive the screws of steamships have a hole bored down the center so that the weight may be reduced

Penny Weddings.

Until 1645 marriage feasts, known as "penny weddings," were held in Scotland. Each guest paid a penny or a small sum of money to defray the expenses of the feast. If any money was left over it went toward the furnishing of the new home.—Exchange.

The Earliest Maps.

It was among the Egyptians that the first maps appeared. They were wooden tablets on which land and sea, roads and rivers, were fairly accurately outlined. The evidence of such maps is not only furnished in the old Egyptian papyrus rolls, but some of the actual maps have been discovered. It was once contended that the Greeks were the inventors of the art of cartography, but it has been proved that the Egyptians and Babylonians antedated them in this respect some 2,000 years or more.

The Balkan States.

The countries known as "the Balkan states" occupy the Balkan peninsula, the easternmost of the three great southern peninsulas of Europe, which in its turn takes its name from the mountain range of the Balkan. This great mountain chain, running down into the peninsula, is a continuation of the southern Carpathians or Transylvania Alps. The strict limits of the Balkan peninsula place its base on a line from the delta of the Danube to the head of the Adriatic sea, but part of the territory thus defined lies outside what is conventionally designated as the Balkan peninsula.

Steam Power.

The power of steam was known to the ancients, a mechanical contrivance in which it was used being noted by Hero of Alexandria about 130 B. C., but nothing came of it, and it was not till the seventeenth century that its power was again recognized.

A Dead One.

"He is a dead one" is not slang. It occurs in Longfellow's "Spanish Student." The clown Chispa says, "I have a father, too, but he is a dead one."

Much Harder.

"There is nothing harder than getting out of a bad habit."

"Yes, there is—getting into a good one."

Our duty is to be useful, not according to our desires, but according to our powers.—Amiel.

Ancient Use of a Kiss.

A Roman woman in the ancient time was not allowed to drink wine except it were simple raisin wine, and, however she might relish strong drinks, she could not indulge even by stealth—first, because she was never intrusted with the key of the wine cellar and, second, because she was obliged daily to greet with a kiss all her own as well as her husband's male representatives, down even to second cousins, and as she knew not when or where she might meet them she was forced to be wary and abstain altogether, for had she tasted but a drop the smell would have betrayed her. So strict were the old Romans in this respect that a certain Ignatius Mercurius is said to have slain his wife because he caught her at the wine cask—a punishment which was not deemed excessive by Romulus, who absolved the husband of the crime of murder.

Prince Henry the Navigator.

The kingdom of Portugal counted in its royal house one of the men who hold first rank in scientific attainment and practical application. He was the son of John I. of Portugal and Queen Philippa, who was an English princess. He spent his life in sending out ships on voyages of discovery, and it was through this Prince Henry, called "the Navigator," that Columbus got his idea of seeking for a new land across the sea.

Carrots.

Carrots were first introduced into England by Flemish gardeners in the time of Elizabeth, and in the reign of James I. they were still so uncommon that ladies wore bunches of them on their hats and on their sleeves instead of feathers.

Much Entertained.

Said Cholly—I have just been looking over a volume of revised statutes.

Quoth Algy—Well?

Cholly—I had no idea there were so many interesting ways of breaking the law.

The lessons of life are lost if they do not impress us with the necessity of making ample allowances for the immature conclusions of others.

NOW IS THE TIME

To Brighten up Your Home With

WALL PAPERS

We are now showing the most extensive range of New Wall Papers ever shown in Belleville.

Come in and see the Beautiful Papers you can get at 5c., 10c., 12½c., 15c., 20c. and 25c. per roll.

A little money goes a long way in our store for Wall Papers.

The Beehive **CHAS. N. SULMAN**

CLASSIFIED ADVERTISEMENTS

Advertisements under this head, 25 words or less, 25 cents for each insertion, and one cent for each additional word; 4 insertions, 75 cents; 6 insertions, $1.00. Invariably in advance. This rate applies to all except advertisements for Auction Sales, which will be published at two cents per word. Count $ marks and figures (123) as one word each.

TO RENT

TO LET—THE LARGE SHOP AND PREMises on Campbell Street, adjoining the Bank of Commerce, and also rooms in the same block and the Robertson block, suitable for offices and apartments. S. S. Lazier. j17-tf

TO RENT—ABOUT TWO ACRES OF LAND, corners of Bridge St., McDonald Ave. and Queen St., with hen houses and other houses. Splendid chance for the right man to engage in the chicken business. Apply at once to J. F. Wills, 15 Campbell Street. a11-dtf

TO RENT—VACUUM CLEANERS, $1.00 PER day. The Belleville Vulcanizing Co., 11 Moira St. Phone 661. a12-dtf

TO LET—FIVE-ROOMED FLAT, CONVENiences. Apply Miss Corbett, 279 B. Front Street. Apr.-d.t.f.

APARTMENTS — THE MOLSON'S BANK Building. All conveniences, water and heating suppled. Special summer rates. Apply Arthur Jones, Manager, 175 Front Street. April 26-6td

HELP WANTED—MALE

WANTED—YOUTH OF FAIR EDUCATION to learn the printing trade. Strong boy preferred. Apply at The Intelligencer office. tfd

LOST

LOST—PEARL AND MOONSTONE LONG earring, between 62 W Bridge St. and 210 Church St. or in Griffin's Theatre. Finder leave at Miss Falkiner's, 62 W. Bridge St. and receive reward. apr28-4td

FOUND

FOUND — AUTOMOBILE NUMBER, 29072. Owner may have same by calling at Shorey's, Canifton. may 2-2td

FOR SALE

FOR SALE—DRIVING HORSE, BUGGY and sleigh. Horse seven years old and in good condition, not afraid of autos, has been driven by ladies, a good all round family mare of good appearance; entire outfit will be sold at a moderate figure. Apply to C. J. Bowell at The Intelligencer Office, Belleville. tf

HORSES FOR SALE — WELL BRED BAY mare, quiet with cars, suit officer for riding, eight years, price $85; with buggy and harness, $115. Pedigree yearling Clyde stallion, $125. Photographs sent. G. Smith R.R. 6, Cobourg. may2-4td

FOR SALE — 1915 FORD AUTOMOBILE. Apply 5 Ashley St. may 2-4td

FOR SALE — STOCK AND FIXTURES OF general store at Rednersville, of late L. McIoun. Offered for sale to close out estate. Apply Mrs. L. McIoun, Corner Dundas and John Streets. may 2-3td

HELP WANTED—FEMALE

WANTED AT ONCE — SMART YOUNG girls to learn shirt making. Apply Deacon Shirt Company apr 29-6td

WANTED—MAID FOR GENERAL HOUSE work. Mrs. J. J. Johnson, 217 Charles Street. a19-dtf

WANTED — GOOD COOK AND NURSE housemaid. Apply Mrs. C. C. Walker, 196 Bridge Street. a22-dtf

SALESLADY WANTED — EXPERIENCED Saleslady wanted. The Ritchie Co., Ltd. Apr.27dtf

WANTED—MAID FOR GENERAL HOUSE work. Apply evenings, to Mrs Blackburn, 51 Commercial St. apr28-4td

WANTED — TWO SMART WOMEN TO work in kitchen. Also yardman. Good wages. Apply Hotel Quinte. may1-4td

WANTED GIRL FIFTEEN TO EIGHTEEN to assist in up-stairs housework and help invalid lady. Apply Intelligencer. may2-dtf

"HOMESEEKER'S EXCURSIONS" VIA "GREAT LAKES ROUTE," EACH WEDNESDAY.

Homeseekers Excursionists via Canadian Pacific may, if they so desire, take the advantage of the "Great Lakes Trip."

The Steamship "Manitoba" on which Homeseekers' tickets will be honored, on payment of $9.00 additional to cover meals and berth; sails from Owen Sound each Wednesday during season of navigation, calling at Sault Ste. Marie, Port Arthur, and Fort William, conecting at the latter point for Winnipeg and Western Canada.

The "All Rail" Homeseeker's Excursions are in effect each Tuesday until October 31st inclusive.

Particulars from Canadian Pacific Ticket Agents or W. B. Howard, District Passenger Agent, Toronto. M. 1-10.t.d.

CURIOUS ORIGIN OF A LAW.

It Was Passed In England on Account of Peter Thellusson's Will.

The Thellusson law, once enacted by the British government, was a law to regulate the disposition of property by will and to prevent the excessive accumulation of estates. It had a curious origin.

On the 27th of July, 1797, one Peter Thellusson, an English merchant of French birth, died in London, leaving a certain sum to his widow and children and the remainder of his property, then amounting to several hundred thousand dollars, to trustees to accumulate during the lives of his children, grandchildren and great-grandchildren living at the time of his death and the survivors of them. The accumulation would have been enormous.

The will was contested, but was held valid. In order, however, to prevent such a disposition of property in the future, parliament passed what was called the Thellusson act, or accumulations act, regulating and limiting bequests in such a way as to make great accumulations impossible.

When Peter Thellusson's last surviving grandson died, in 1856, a question arose as to whether the eldest male descendant or the male descendant of the eldest son should inherit the property, and this question was decided on appeal by the house of lords in June, 1859. The Thellusson will and the legislation growing out of it were a subject of much discussion by lawyers.

Where He Made His Money.

Years ago a gentleman settled in the south of England and became very popular in the neighborhood. The county families could never discover how he had made his money, but were satisfied by his solemn assurance that it was not in trade. Nothing could exceed the ordinary gravity of his demeanor, which indeed caused him to be placed on the commission of peace, but now and then, without any apparent provocation, he would burst into such a laugh as no one ever heard before except in one place. Where they could have heard it puzzled the county families for five and twenty years, but at last he was betrayed unconsciously by his own grandchild, who, after a visit to a traveling circus, innocently exclaimed, "Why, grandpa laughs just like the clown!"—James Payn.

The Maine agricultural experiment station has by its wide studies of inheritance in oats proved the idea current among farmers that foreign grown seed is better than home grown to have little basis. As the Journal of Heredity notes, a variety frequently behaves much better after it has been acclimatized for a year or two.

Fresh Bakery Goods Every Day

Pure Cream Ice Cream

Choice Candies

Temporary quarters in the Carman Block, four doors west from our former store.

Chas. S. Clapp

DAVIES

Large Seedless Naval Oranges 35c, 40c, 50c doz.

Fresh Pork Tenderloins 32c lb.

Davies' 40c Tea Now 33c

Try our Mixed and Mustard Pickles, 15c qt.

THE WHIP IN RIFLE BARRELS.

It Is Caused by the Pressure of Modern High Power Powder.

The use of high power powder in rifles has given rise to a phenomenon which did not exist in black powder days. This is known as "whip" and is due to the pressure and vibration set up by the powder. It is constant with given loads and is always in the same direction.

Sights are aligned by the manufacturer to compensate for this whip in proportion to the powder charge used. In firing auxiliary cartridges it will often be found that the rifle shoots off center. As a matter of fact the bullet from the auxiliary is traveling in a true line with the bore, and it is the sights that are wrong. The lighter charge of the auxiliary does not produce the usual whip, with the result that the line in prolongation of the bore of the rifle along which the bullet travels is not the line given by the alignment of the sights.

Two other rifle terms that must not be confused are upsettage and keyholing. Keyholing is the tendency of the bullet to turn over in flight, while upsettage is the slight shortening of the major axis of the bullet due to the force of the charge. It was peculiar to black powder fired behind lead bullets and does not exist to any appreciable extent in metal jacketed bullets with smokeless powder. In the latter case the charge burns more slowly and the jacket stiffens the bullet against the sudden blow from behind.—Outing.

ORIGIN OF THE PERISCOPE.

The Reflecting Spyglass Used at the Siege of Sebastopol.

Speaking of the origin of the periscope, the following extract from the writings of the well known inventor of "Pepper's Ghost" gives the credit to the clerical profession. Pepper wrote soon after the Crimean war:

"During the siege of Sebastopol numbers of our best artillerymen were continually picked off by the enemy's rifles as well as by cannon shot, and in order to put a stop to the foolhardiness and incautiousness of the men, a very ingenious contrivance was invented by the Rev. William Taylor, the coadjutor of Mr. Denison in constructing the first 'Big Ben' bell. It was called the reflecting spyglass, and by its simple construction rendered the exposure of the sailors and soldiers who would look over the parapet or other parts of the works to observe the effect of their shots perfectly unnecessary, while another form was constructed for the purpose of allowing the gunner to 'lay' or aim his gun in safety.

"The instruments were shown to Lord Panmure, who was so convinced of the importance of the invention that he immediately commissioned the Rev. William Taylor to have a number of these telescopes constructed, and if the siege had not terminated just at the time the invention was to have been used no doubt a great saving of the valuable lives of the skilled artillerymen would have been effected."—London Express.

Gam's Dry Humor.

When the gallant Welsh captain, David Gam, was sent forward by Henry V. to reconnoiter the French army before the battle of Agincourt he found that the enemy outnumbered the English by about five to one. His report to the king is historic:

"There are enough to be killed, enough to be taken prisoners and enough to run away."

This quaint forecast of the result of the battle at once spread through the camp, and doubtless every yeoman archer of the valiant company felt an inch taller. We know that it was almost literally justified by the event. Poor Gam's dry humor was equaled by his courage. He was killed while in the act of saving the life of his prince.—London Standard.

Distilled Water.

Distilled water after having been exposed to the air is one of the most salubrious of drinks. Its daily use in measured quantities is helpful in cases of dyspepsia and greatly assists the general functions of the body. Every large steamer carries a water distilling apparatus by which sea water is made fresh. In the days before steamers primitive distilling apparatus was used on warships and vessels carrying passengers.

Well Fitted.

"Yes, grandma; I am to be married next month."

"But, my dear," said grandma earnestly, "you are very young. Do you feel that you are fitted for married life?"

"I am being fitted now, grandma," explained the prospective bride sweetly. "Seven gowns!"

More Than the Average.

Mrs. Wayup—How much sleep do I need, doctor? Doctor—Well, the average person needs about seven hours. Mrs. Wayup—Then I shall take about fourteen. I consider I am much above the average.

A Plain Heroine.

"This is refreshing. The author says his heroine isn't beautiful."

"It will be refreshing to see the pictures of the heroine come up to the print."

Many Sided Woman.

Man thinks he is going to solve the mystery known as woman after he is married. And then the plot thickens.

It is bad to work loiteringly; it is worse to loiter instead of beginning to work at all.

The woman who stares stonily at men who do not give her a seat in a street car is the same one who occupies two seats, sitting sidewise, while other women stand.

RITCHIE'S

Ladies' and Misses' WHITE WASH SKIRTS OUTING SKIRTS & SPORT SKIRTS

In a Strictly New York Showing

SUMMER OUTING SKIRTS

A Special at **$3.00**

A very popular model for outing wear, reflecting the Latest Style effect direct from New York. Made of a super quality dark tan drill with belt effect at top, two side pockets, trimmed with buttons. An Extra Special Value at $3.00.

NEW YORK SPORT SKIRTS

A Special at **$5.00 each**

A new line just received from New York. Made of a fine silk-finished Repp in the Latest Awning Stripe effect in such stunning combinations as Rose and white stripes, and Copenhagen and white stripes, large flare style and a very Special Skirt Value at $5.00.

Other Sport Skirts priced up to $10.00.

Our Leading Wash Skirt Value At 98c Is An Exceptional Bargain

Seldom indeed have we the privilege of offering such Splendid Wash Skirt Values as this spring. Our leader at 98c is made of pure quality White Jean, open front style with large pearl buttons. Skirt made in the wide flare effect, waist size 24 to 30 and a Bargain at 98c.

Another At $1.00

This Skirt is Tailored of a good quality White Repp, trimmed at bottom with buttons; skirt opened down side and made with patch pocket, size 24 to 30 waist and a special value at $1.00.

Special At $1.19

Is a Wash Skirt made of extra fine quality White Jean, open front with 4 large white pearl buttons. The two patch pockets are also trimmed with same sized buttons, waist size 24 to 30. Good wide skirt and special at $1.19.

Other Prices in White Wash Skirts, $1.50, $1.75, $2.50 up to $5.75.

Children's White Wash Skirts

At 98c. we offer a Splindid Value in White Jean, Shoulder Strap Style, for ages 6 to 14 years.

At $1.19 a Pleated Style of White Jean—both exceptional values.

RATTAN FURNITURE

Japanese Rattan Furniture is exceedingly well made, each piece being a perfect imitation of the Higher Priced Wood Furniture. We are now showing a half carload of this class of furniture and each piece has a price ticket attached that makes it very easy to buy.

CHAIRS $7.50 to $9.50

ROCKERS $7.50 to $9.50

TABLES $9.50 and $10.50

WORK STANDS $5.90

SETTEES $14.75

CHILDREN'S CHAIRS $2.90

TRAYS $2.00

We make Window Shades to order, any size, any quality, at a moderate cost

CREX GRASS RUGS

TRADE MARK REG. U.S. PAT. OFF.

WIRE GRASS RUGS

CREX RUGS are too well known to require a formal introduction by us, but we want you to know we are now showing a strictly new range which has just been imported from the mills. Of course you konw Crex Rugs are made of selected wire grass and are sanitary, durable and very inexpensive to buy. Crex can be had in small sizes 30 inches by 54 inches up to the large room sizes 9 feet by 12 feet, priced from $1.75 to $13.50.

See page 3 for more detailed information about Crex Rugs.

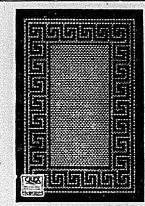

The Summer Number of the Home Book of Fashion :: :: now on Sale at Pattern Counter.

The RITCHIE Company Limited

The Summer Number of the Home Book of Fashion :: :: now on Sale at Pattern Counter.

BULLETS IN FLIGHT

Even the Best Aimed Ones Never Follow Their Noses.

STRIKE A WEE BIT SIDEWAYS.

The Projectile Travels on a Curve, of Course, and It Keeps Its Axis Always In the Direction the Axis Had When the Ball Left the Gun.

It is a well known fact that a bullet never goes straight to a mark, but flies in a curve on the order of the parabola. But most people think that the bullet itself follows its nose and that at first (when the nose is pointed up) the bullet follows it and that when the bullet is coming down on the other leg of the curve the nose is pointed down.

This is a mistake, for the nose of a bullet always maintains its own direction, no matter what the bullet as a whole tries to do. That is, if a gun be pointed slightly up, the bullet, when it strikes the target, will not enter it perpendicularly by the nose, and the hole made will be larger than the bullet is round, for the bullet of necessity must hit in a certain degree flatwise. Of course the reason the bullet does this is because it has a very rapid rotation given it by the rifles in the barrel, which keeps it also from turning over and over in the air.

Another thing that will seem peculiar to most people is the action of gravity on a bullet. If a gun be fired exactly horizontally the bullet will have to be pulled down by gravity exactly sixteen feet during the first second. So if there were no sights on a gun and it was leveled by means of a hand level and fired the bullet would hit something exactly sixteen feet below the gun at a distance away equal to the velocity of the bullet per second.

No matter what the bullet's velocity, gravity will pull it down sixteen feet during the first second. Or if the bullet be fired upward gravity will take from its upward velocity thirty-two feet during the first second.

The bullet itself keeps its axis always in the direction the axis had when the bullet issued from the gun. This is the well known gyroscopic principle made use of in the gyroscopic compass and the monorail car—that a rotating body will maintain its axis of rotation in the same direction unless a moment of force be applied to it.

But what actually happens with the modern high powered rifle? Does it shoot a bullet that goes in sideways?

To a slight extent it may be stated that the modern army bullet does do that very thing. Its velocity, however, is so enormous that the gun barrel does not have to be elevated through so large an angle, and consequently the bullet enters fairly on its nose, though not squarely so, at all ordinary ranges.

The same may be said of the bigger guns. They have rifling in them and so give rotation and gyroscopic action to the projectiles. But a mortar does not. A mortar shoots something almost straight up in the air and lets it fall down. As the mortar is too short barreled to be rifled the top of the projectile would hit a target a long distance away, but for a shot almost straight up in the air to fall right down of course the bottom of the projectile would strike first. The mortar projectiles are generally round, so that it will not matter how they strike.

The reason a bullet cannot be made so that it will always enter a target squarely on its nose is that for every range a differently shaped bullet would have to be manufactured; also the bullet should be symmetrical, so that the air will exert no disturbing influence on its distorted parts.

A bullet has a distinct curve like that of a baseball, due to its rotation, and this curve is independent of the parabola given by gravity. The smoother and more polished a bullet is the less is this curve. But the action of the rifling in a gun barrel puts little grooves in the bullet as it goes through the barrel. These catch the air as the bullet rotates and causes the curve spoken of.

If the bullet be rotated in the direction of the hands of a clock the curve will make the bullet go to the left of the exact point aimed at. The effect is so small, however, that it does not have to be taken into account in the manufacture of rifles and ammunition.

Have The Intelligencer sent to your home address.

CITY AND VICINITY

ANNOUNCEMENTS

Notices of any character relating to future events for which an admission fee is charged or a silver collection will be inserted in the columns of this paper at two cents per word. If a heading is desired an extra charge will be made, according to size. Minimum charge 50 cents.

The above also applies to announcements for societies, clubs or other organizations for future events, for which there is no admission fee.

Notices of annual meetings, $1.00 for first insertion, not to exceed seven lines.

ICE

Orders given to Harry Smith for Ice will receive prompt attention. Phone 697. 27,6t

ICE

The F. S. ANDERSON Co.

We Sell and Deliver

ICE

Telephone 231 when you need our service.

The F. S. ANDERSON Co

42 Bridge St. Belleville.

Be up-to-date and read the Intelligencer.

AUCTION SALE

Auction Sale at residence of Mrs. D. J. Fairfield, 273 Coleman Street, Wednesday, May 3, at ten o'clock A. M. Fine selection of household goods. 29,3t

WANTED

YOUTH OF FAIR EDUCATION TO LEARN THE PRINTING TRADE—STRONG BOY PREFERRED. APPLY AT THE INTELLIGENCER OFFICE. tf

ILLUSTRATED WAR LECTURE

On the Firing Line with the French and British Armies, vividly described and splendidly illustrated, by Mons G. Marcel Auary of Paris, France, for one night only, Tabernacle Methodist Church, Wednesday, May 3 1916, at 8 p.m. Tickets 25 cents.

PLEASE TAKE NOTICE.

Leave Millinery contributions to White Elephant Sale in entrance room of Patriotic Association rooms, as early as possible this week. 1t

HIGH TEA

St. Thomas Parish House, Thursday, May 4th, six to seven-thirty. Admission 35 cents. m2-2t

CANADA STEAMSHIP LINES LIMITED

Steamer Belleville will leave Montreal every Friday for Toronto, Hamilton and itermediate points calling at Belleville on Sunday morning, returning will leave Hamilton on Tuesday, arriving at Belleville on Wednesday morning. Freight handled with despatch and care. Full particulars from J. Waddell, Agent. m2-tf

A woman can often take some comfort in illness if afflicted with some complaint that has an up-to-date name.

THE WEATHER
Moderate winds, with rain.
Thursday, fair and warmer.

The Daily Intelligencer.

ESTABLISHED 1858
58 years continuous business is a guarantee for square dealing, best values and lowest prices.
FURNITURE AND UNDERTAKING
TICKELL & SONS CO.
Office Phone 2 Night Phones 280 & 888

LET THERE BE HARMONY IN THINGS ESSENTIAL—LIBERTY IN THINGS NOT ESSENTIAL—CHARITY IN ALL.

Vol. 49 BELLEVILLE, ONTARIO, WEDNESDAY, MAY 3, 1916. No. 103

ARMED POLICEMAN KILLS FOUR AND WOUNDS FOURTEEN

MINISTRY RESIGNS OVER ABOLITION OF THE UPPER HOUSE

MARTIAL LAW STILL MAINTAINED

Situation In Ireland, However, Well Under Control on The Whole

Canadian Press Special.

LONDON, May 3.—Augustine Birrell, who landed at Holy Head last night said while the whole situation in Ireland was well under control, military operations had not yet ended and martial law would still be maintained.

Tried By Field Court Martial

Announcement Will Be Made as Sentences are Confirmed—Cases of Women to be Considered

Canadian Press Special.

DUBLIN, May 3.—An official statement issued here today says:— Rebels considered suitable for trial are being tried by field court martial under defence of realm act. As soon as sentence have been confirmed, the public will be informed as to the result of trial. Others are being sent to England. Their cases will receive consideration later. Cases of women taken prisoners are under consideration. Work of dealing with these trials is one of great magnitude, and is being processed with rapidly.

PROVISIONAL PRESIDENT OF IRELAND IS SHOT

Three Other Signors of Proclamation Sentenced to Three Years Imprisonment

Canadian Press Special.

LONDON, May 3.—Patrick H. Pearse, Provisional President of Ireland, was among those shot. Three other signers of the proclamation were sentenced to three years imprisonment. Premier Asquith made the announcement to this effect in the Commons this afternoon.

Lloyd George To Rival His "Too Late" Speech

Canadian Press Special.

NEW YORK, May 3.—The Tribune's London correspondent says Lloyd George will make a speech Saturday rivalling in interest his famous "Too Late" speech on the Commons last December, and exceeding in frankness anything publicly uttered by any Cabinet Minister since the war began.

CHIEF SECRETARY RESIGNS

Canadian Press Special.

LONDON, May 3—Augustine Birrell, chief secretary for Ireland, has resigned.

COMPULSION IS NOW BRITAIN'S SETTLED PLAN

Measure for General and Immediate Compulsion to be Introduced in Parliament Today—5,000,000 Men is Empire's Total Military and Naval Effort

LONDON, May 3.—Special.—Immediate and general compulsion to swell the ranks of Great Britain's armies is provided in a bill to be introduced tomorrow in Parliament. Premier Asquith announced the forthcoming presentation of the measure in the House of Commons this afternoon. The whole recruiting question is to be dealt with in this single bill. The measure, it is understood, will have no suspensory clause.

"We intend to settle this question at once and for all," declared the Premier

The Prime Minister's announcement was received in some quarters as the hurling of a gage at the Opposition, forces employed since the beginning same breath inviting the House to say so if the Government had lost the confidence of the country and Parliament.

The Cabinet determination to force the recruiting issue and adopt the most drastic measures yet proposed for prompt enrollment of a huge additional contingent came directly upon the heels of the Premier's statement on the floor of the House that Great Britain's total naval and military farces employed since the beginning of the war exceeded 5,000,000 men.

CANUCKS HELPED TO SUPPRESS THE DUBLIN RIOTS

Visitors on Leave From France Rushed To Aid of Women And Children

KINGSTOWN, via Holyhead, May 2.—Canadians have been working hard during this serious crisis. Saturday night I met about a score from different battalions on leave. They were of the Princess Pats, several from batteries, the 61st, 4th C.M.R., Signalling Corps, and from Montreal and Victoria, but all are of one opinion, that the Sinn Fein rebellion was doomed to failure from the start. Some have had exciting experiences. A sergeant of the Princess Pats on leave from France, who wished to see his mother after six months' hard fighting at the front, borrowed a rifle and started down a certain street supposed to be commanded by rebel snipers. He gave them tit-for-tat, and managed to reach a house which he founded deserted. Later a merry conciliation Blackrock sergeant, now four days overdue, but carrying a note of explanation from the Provost of Dublin, joined him with five men of the 75th, who had been on leave in Ulster. They were besieged in Amiens Street Station for three days. Two managed to rescue an aged woman who had been shot by rebels. The C.M.R. men and several of the 61st were kept busy after the way had been cleared, though snipers were always busy, unloading ammunition and foodstuffs from London Wall Docks.

All these men are Irish-born, but every one was a keen Canadian, every one, also, South or North, were united in condemnation of this awful useless rebellion.

Perhaps the censor will allow a few details of what they say as against the views which Irish-American correspondents will flood up into Canada. British troops are hesitating because they wish to spare the lives of women and children, but the rebels have no such compunction. Led by German officers, who were sent to Ireland when war was declared—one message from Ulster mentioned how a correspondent was pestered by Teuton agents—they have respected neither women nor children. All who are suspected as not of the allied rebel cause they placed in exposed positions and much hampered the movement of troops. Not one is reported shot from our side. The loss on the side of the loyalists have been comparatively slight, but where we had a chance to use heavy guns the rebels must have lost scores.

Ask the average Irishman, as I have made a point of doing today, and they tell you to show no mercy in this rising. It is not a rebellion, but a carefully financed German scheme of embarrassment, which has no chance of success, but it will purge Dublin of corner boys, perpetual strikers, who long have been a bar here to progress.

Naturally some parts of the Irish capital have been seriously damaged. Fires breaking out day and night in large milling companies warehouses being destroyed. Dow's largest brewery, burning in Sackville Street, many houses, but troops are now in command of it, with the exception of the front of the post office. They attempted to move a desperate section, which was cut off by the river and join the main source in the vicinity of the post office and easily defeated them. In the evening several smaller bodies of rebels surrendered and many other isolated sections are expected to follow suit.

The Government has plenty of troops, including artillery and cavalry, to handle the situation. General Maxwell's arrival has put everything under one head and better reports come in from the south and west. They have reassured the Nationalists and Ulster sections of the Irish who are patrolling side by side in many districts and, according to one Nationalist leader, "this German precipitation of events is going a long way to reconcile the north and south. The Irishman loves a fight, but doesn't love to be told how and when to fight. Least of all, he likes to see a Teutonic chip on his shoulder.

The cordon around the city is now so complete that five attempts to enter yesterday were met by patrols with fixed bayonets.

ALETHA WENT AGROUND

Was Released Undamaged and Proceeded To Picton

The Aletha was placed on the America's run to Cape Vincent on Monday afternoon on account of the America having to undergo an inspection to its boilers. Returning from the Cape the Aletha cleared last evening for Bay of Quinte ports. At a point east of Bath the steamer ran aground, and the Donnelly Wrecking and Salvage Company was asked to extricate the vessel. Work proceeded all night and at an early hour this morning the steamer was released.

There was no damage done to her hull and she afterwards cleared for Picton. It was stated to The Standard this morning that the Aletha ran on in a fog.

GERMANS GAIN TRENCHES BUT WERE DRIVEN OUT

Canadian Press Special.

PARIS, May 3.—Afternoon statement. In the Argonne district, after a spirited bombardment with shells which released irritating gases, the enemy undertook yesterday morning a small attack, in which three companies took part, upon our trenches between Harzee and Four Deparis. The Germans were successful in gaining a footing for a few moments in our advanced positions, but they were not able to maintain this success, and had to retire. They sustained heavy losses by our fire.

"In the region of Verdun there has been fairly intense activity on the part of opposing artillery forces in the sectors of Dead Man's Hill and Douaumont. One of our long range pieces bombarded the railroad station at Sebastopole to the east of Vigneulles. The flames were observed at the station.

In Lorraine district there has been an encounter between patrols near Moncel. The night passed quietly on remainder of the front.

AUSTRALIAN MINISTRY RESIGNS

Was Unwilling to Put into Effect Abolition of Upper House

Canadian Press Special.

SYDNEY, Australia, May 3.—The new South Wales Ministry has resigned, owing to an unwillingness to put into effect the abolition of the Upper House, demanded by the Labor party.

ROWELL IN WASHINGTON

Makes Plea for Every Christian to Fight for Civilization

WASHINGTON, May 3.—At this afternoon's session of the National Missionary Congress, N. W. Rowell, K.C., Liberal leader in the Legislature of Ontario, and Bishop Lloyd, of the Episcopal Church, were the principal speakers. The subject was "Enlistment, prayer and witness as a basis for effective lay service." "Enlistment" was Mr. Rowell's particular theme, and Canada's share in the world war gave him many illustrations.

Already 300,000 Canadians have enlisted. Mr. Rowell said, which in the same proportion would mean 3,750,000 for the United States, and yet Canada's aim is 500,000 men.

Mr. Rowell said every able-bodied man between eighteen and forty-five was subject to military duty, but the strength of the army lay only in those who enlisted for actual service. The membership of our churches, said Mr. Rowell, is too largely like those liable to military duty rather than like those who have actually enlisted.

Mr. Rowell made an earnest appeal for every Christian to enlist for a life of sacrifice and Christian service, as this alone could meet the world's need and was the only guarantee against repition of the present awful world conflict.

MANGLED BODY ON TRACK

Sunday morning about 3 o'clock a horrible discovery was made by a Lindsay crew of a G.T.R. grain train near Coldwater, when the mangled body of a man was noticed on the track. Engineer Gil Saunders discovered it, and thought at first it was a dog. The train was stopped, and an investigation was made, when it was ascertained that several trains had passed over the body. The man had evidently rested alongside the track and had fallen asleep. Several pairs of new boots and other articles were found near the remains. The authorities at Coldwater were notified of the occurrence.

Printing Plant Destroyed By Fire

The Stovell Co. of Winnipeg Suffer To Extent of Four Hundred Thousand

Canadian Press Special.

WINNIPEG, Man., May 3.—A midnight fire, supposed to have started in the press room among waste paper, destroyed the block occupied by the Stovell Company, printers and publishers. The loss is four hundred thousand, and four hundred employes are temporarily out of work.

COBOURG GUNNER KILLED

And Another Cobourg Man Has Been Wounded

COBOURG, May 2.—Mayor Duncan has been cabled that Henry Ivy of the Cobourg Heavy Battery and son of Dr Ivy, of this town, has been killed at the front, and that Private McCallum, of the same unit, and also of Cobourg, has been seriously wounded.

GERMAN REPLY ON WAY TO UNITED STATES

Is Expected to Reach Washington Some Time Thursday—Indicates That Submarine Warfare Will Be Conducted in Accordance With Recognized Rules Of International Warfare

WASHINGTON, May 3.—Special—The German reply to the United States has been prepared, and may actually be on the way to Washington. This was learned today from an authoritative source.

The reply proper is expected to be brief. Intimations of its contents have reached Washington, and the important features are expected to be:—

1. An assurance that Germany will conduct her submarine warfare in accordance with the recognized rules of international law. These rules must be defined, but in general they require that the vessel attacked shall be warned, that she has the right of visit and search, and that provision must be made for the safety of passengers and crews.

2. Changed conditions of naval warfare will be referred to, and mention will be made of modifications of the rules of such warfare by all the belligerent countries, which has attempted to institute new rules of blockade.

3. An announcement that Germany is ready and willing to discuss with the United States details of the issues involved in the submarine controversy.

4. A discussion of details would also include consideration of the status of armed merchantment, their status being admittedly arguable.

Irish Prisoners Are Disposed Of

Three Hundred Sent to Holy Head From Dublin and 700 to Belfast

Canadian Press Special.

LONDON, May 3.—Three hundred more prisoners, twenty of them wounded, reached Holy Head from Dublin today, and seven hundred have been sent in a special train under armed guards from Dublin to Belfast.

Can. Northern Defies Truckers

If It Met Their Demands It Would Pay More, It says, Than Other Companies

PORT ARTHUR, May 3.—Special—A conference this afternoon between A. Wilcox, General Superintendent of the Canadian Northern Railway, and those representatives of the striking truckers who quit work, was without result other than to widen the breach and bring the announcement from Mr. Wilcox that the company would bring in men to fill the places of those who had quit work.

The men ask for an increase of two and one-half cents per hour over their present schedule of twenty-two and one-half for day work and twenty-five and one-half for night work. The attitude of the C.N.R. is that if it made this concession it would be paying more than any other company engaged in similar business, and therefore handicapped.

No effort is being made by the strikers to interfere with those who are engaged in unloading the Troy. The men have no union organization.

WOULD BE REPRESENTED BY MAN AT THE FRONT

WHITBY, May 3.— Special— "I want to be represented at the front by a man, not an apology. Canadians do not want to be represented by the down and outs. We want men to fight for us in Europe." In these stirring words Mrs Parsons of Toronto pressed home an appeal to mothers and wives to let their sons and husbands join the colours. This was at a recruiting meeting held here last night. Mrs Parsons moved her hearers as no audience has been moved in Whitby since recruiting began in the county.

Lieut.-Col. Cockburn, O.C. 182nd Battalion, followed with a manly appeal for men. The 182nd has now more than 200 recruits, and wants 1000 yet. Ontario county, he said, should be good for 8,000 fighting men, but only 2,000 had yet responded to the call.

FOUND DEAD IN BED

Pte. Cassidy, 166th Battalion, Had Been Drinking Methylated Spirits

WHITBY, May 3.— Special— Pte. Chas. Cassidy, a member of C Company of the 116th (Ontario County) Battalion, was found dead in bed this morning at his boarding-house. He was thirty-eight years of age, unmarried, and came from Ottawa. A Coroner's jury was empanelled by Dr C. F. McGillivray this afternoon, and considerable evidence was taken. Cassidy had been complaining of illness for a couple of days, and last night after receiving his pay arrived home at 6 o'clock intoxicated. He went to bed at once, complaining of illness, and was found dead this morning. Bottles marked methylated spirits had been found in his room, and on Saturday he had a bottle of the same liquid in his pocket, from which he drank frequently. The cause of his death was apparently the drinking of this beverage.

DRAFT OF GERMAN REPLY READY FOR TRANSMISSION

Canadian Press Special.

BERLIN, May 3.—A draft of the reply to the American note has been finished, but is subject to some minor alterations, which may result from interchange of views between Berlin and General Headquarters. The note will leave no room for doubt concerning the exact position assumed by Germany, which will communicate the definite nature of instructions that will be given submarine commanders, and other data on which Washington can judge the situation. Date of delivery of the answer is not yet fixed.

Armed Policeman Runs Amuck

But Kills Four and Wounds Fourteen Before he is Overpowered

Canadian Press Special.

SHANGHAI, May 3.—A policeman, armed with rifle, ran amuck last night, and before he was shot and disabled by an English sergeant killed four and wounded fourteen persons.

United States Methodists And Organic Union

Commission's Report to Be Handed in if General Conference Favors It—Big Meet at Saratoga

SARATOGA SPRINGS, N. Y., May 2.—Organic union of all Methodists in the United States, considered by 6,300,000 communicants, north and south, the most vital problem confronting the church, was among the first subject introduced at the opening session this morning of the Twenty-Seventh delegated quadriennial gathering of the general conference of the Methodist Episcopal Church in convention here. Delegates speaking twenty-three languages and dialects, gathered from every part of the globe, save Germany, where the church has conferences, attended the opening ceremonies, and will assist in deciding the question.

It can be stated on the highest authority that the commission on federation and union, which will probably report to the conference on Wednesday, will recommend national unification.

One of the first resolutions introduced at the general conference this morning called for the appointment by the Board of Bishops of a new commission of 35 members to consider organic union and report on or before May 12, 1916. This resolution was held in abeyance at the request of Dr. John F. Goucher, of Baltimore, president emeritus of Goucher College, and a member of the commission on federation, of which Bishop Earl Cranston, the senior Bishop, is chairman.

NURSES HAVE PASSED

Twelve Succeed in Finals at Kingston General Hospital

KINGSTON, May 3.—Special—The following nurses of Kingston General Hospital training school have passed their final examinations: Misses Collena Macdougall, Hinch; Olive O'Neil, Lindsay; Lillian Gill, Simcoe; Pearl Murphy, Ottawa; Oliva Wilson, Belleville; Geneva McCall, Wooler; Miss Mildred Macgregor, Brinston; Meta Klem, Carleton Place; Sarah McKay, Fulton, N.Y.; A. M. Swerbrick, Sydenham; Frances Montgomery, Easton's Corner; Ada Gillespie, Kingston.

ANOTHER IRISH REBEL SHOT

Canadian Press Special.

LONDON, May 3.—Another of the rebels was found guilty and shot this morning was James Connelly, styled, Commandant General of the Irish Republican Army.

DR. BRUCE AT HEAD OF ACADEMY OF MUSIC

TORONTO, May 3.—Special.—At the annual meeting of the Academy of Medicine, Toronto, held last night, Dr. Herbert Bruce was elected President, succeeding Dr. W. H. B. Aikins. The other officers of the Academy are: Dr. J. H. Elliott, Secretary, and Dr. W. A. Young, Treasurer.

SPANISH STEAMER SUNK

Canadian Press Special.

LONDON, May 3.—Spanish steamer Vinigreda was sunk by German submarines.

SERIOUS TROUBLE HAS OCCURRED IN BERLIN

Canadian Press Special.

LONDON, May 3.—The Exchange Telegraph Company Amsterdam correspondent says serious trouble occurred in Berlin and elsewhere on May Day. Crowds clamoring for peace were dispersed by the police. A Central News Despatch says during food riots at Leipsic the police killed three persons and wounded seventy, and in Berlin twenty-five persons were killed, and two hundred wounded.

Special Sale This Week
OF
Ladies' and Children's Hosiery

Hundreds of Dozens bought before the big advance in prices, on Sale this week at a big saving for the wise buyer.

Ladies' Black and White Cotton Hose, sold regularly at 15c, Sale 10c.

Children's Heavy Ribbed Hose, all sizes, Sale 15c, 2 pair 25c.

Ladies' Lisle Hose at 25c. Ladies' Hose Silk Boot 25c.

Fine Silk Hose, 49c.

Children's Dresses, all styles, ... 25c to $3.00

Boys Khaki Knickers, 35c. to 49c.

We have secured another Clearing Lot of LADIES VOILE BLOUSES, about 300 in all. Beautiful Garments. Every one a $1.50 value, on Sale at 98c.

WM. McINTOSH & CO.

One Of The Finest

Assortments in a most distinctive stock of

MEN'S and WOMEN'S

EASTER SHOES

is being exhibited right now at ADAMS'.

Some very striking creations in Women's High Cuts Patent with Bright Kid Tops, also White Pro-Buck, fashion's latest fancy, "Altro," "Walk-over," and "Classics" for Women.

"Beresford," "Astoria," and "Walk-overs" for Men.

Consult us for Easter Footwear and you will be delighted.

ADAMS The Shoeman

AMUSEMENTS

ONCE in a generation or so a book finds its way into history. Once in a decade the populace of a world power is stirred.

THE BATTLE CRY OF PEACE

an inspired revelation written by J. Stuart Blackton, shows America's defenselessness.

You see the most beautiful sky line in the world in flames.

The metropolis of the western hemisphere devastated.

The fall of New York.

The enemy approaching.

The defeat of the meager American forces.

The landing of the invaders.

But,

With it all is a heart interest drama so vivid, so real, so touching that it makes a lump rise in your throat and makes your heart pulsate faster.

This is

THE BATTLE CRY OF PEACE

GRIFFIN'S OPERA HOUSE

To-night & Thursday. Matinee at 2.30 Eve., 8.15.

Special Musical Score.

Large Augmented Orchestra.

Prices—25c, 35c, 50c. Seats selling at Doyle's.

VITAGRAPH BLUE RIBBON FEATURE

PALACE THEATRE

To-night and Thursday

Matinee Daily

6th episode of the great

GRAFT Series

"The Railroad Monopoly."

Herbert Rawlinson in

"When the Shadows Fall,"

2 parts,

and 2 sparkling comedies.

Prices, 5c. and 10c.

MUSIC AND DRAMA

BATTLE CRY OF PEACE RECEIVES GREAT PRAISE

The Guelph Mercury in reviewing The Battle Cry of Peace, which is to be exhibited at Griffin's Opera House, Belleville, to-night and Thursday matinee and night, speaks of the photodrama in the following glowing terms:—

An audience which taxed to capacity the Griffin Theatre last night saw what was probably the most amazing and astounding picture that has ever been presented on any screen or stage anywhere in the world. One naturally looks for novelty and entertainment from the films of to-day, but in the production of "The Battle Cry of Peace", Commodore J. Stuart Blackton has startled and confounded the nation. In it is depicted a great nation wholly unprepared to defend itself against invasion. It pictures the possibility of American port being attacked by a hostile fleet, and how they may be captured with comparative ease. It shows further, a picture of vandalism and ruin following invasion, the ruthless destruction of property, and the violation of the sanctity of the homes of the people. The theme is very appropriate and opportune; the methods of foreign spies are portrayed with great effect; the manner which these lead in peace propaganda movements is exceptionally well told, and how the sense of a nation is lulled into a false security, which is awakened only when the enemy is at the door. The audience last night was undoubtedly staggered at the possibility of the pictured scenes becoming a reality in America or Canada. Silence still as death, prevailed throughout the entire performance, not a hand clap or applause being heard at any time, the horror of the thought of what sorrow and suffering are being caused in the homes of the war zone rested heavily on all. One wanted to shriek and cry out against the violence committed, so realistic did it seem, and as the enemy horde swept all before them, men's hearts determined to do what they could to prevent such a catastrophe happening to them. It is a story that surpasses everything ever before attempted in an educational way. It paints a picture that can never be effaced of the horrors caused by being unprepared to resist aggression. It is a picture every man who loves his fellow man should see. For Canadians it carries a special message. It shows what our own kith and kin are enduring; and from what they are defending us; it points a path of duty that should be followed by all strong men. You leave the theatre determining to do what you can to be prepared to defend your country and your home. Its great cry is "Prepare."

TOM LARNIGAN KNOWS WHO IS TAKING GRAFT

The great traction trusts and public service commissions are the subject of the 6th 2 part episode of that most remarkable of series serials, Graft, which is to be exhibited at the Palace Theatre, tonight and Thursday matinee and night. In this episode an expose that sways, grips and fascinates runs throughout this unbelievable story of secret plottings and machinations of "The Fifteen" (The Grafters). In addition to the above offering, "Shadows That Fall," an absorbing 2 part gold seal photoplay, will be exhibited, along with 2 sparkling comedies.

STOMACH TROUBLES

Digestion is largely a mechanical process. When there are stomach troubles there is usually a weakness of the muscles upon which digestion so largely depends. To strengthen these muscles and overcome stomach troubles our druggist, J. S. McKeown guarantees Vinol, a reliable non-secret remedy, which contains iron to purify and enrich the blood, the medicinal extractives of fresh cod livers, without oil, and the nourishing properties of beef peptone, all combined in a delicious native wine. If you are suffering from stomach trouble, it will pay you to try it.

LETTERS FROM OVERSEAS

Boulogne, France.

Mrs. Helen Faulkner,
Foxboro, Ont.,

Dear Mrs. Faulkner:—

Eight more cases of supplies have just been received from the Thurlow Red Cross. The goods were all in splendid condition, showing excellent packing.

These things have arrived at a most opportune time, as the wounded are arriving in such tremendous numbers now that it seems nearly impossible to have sufficient supplies.

The articles are all just what we are needing and I see that the quality is very superior.

I have also received a barrel of fruit from Wallbridge and some boxes sent through you from the Belleville Cheese Board. Kindly convey the thanks and appreciation of the entire staff to all who have helped with these splendid gifts.

The ladies of your district certainly must be up and doing to help with this cause in such a generous way. With thanks again.

Sincerely,

J. L. CLARKE

Officer Commanding No. 2 Canadian Stationary Hospital.

.... FROM ANNIE C. STRONG ....

Boulogne, France.

Dear Miss Clarke:—

The generous gifts sent from the Thurlow Red Cross Society have been so satisfactory and are so exactly what we have been needing that I should like to thank you for them personally. Most of the things are already in use. The socks, shirts and night shirts are perfect, and we find it difficult to get enough of these things the need is so great. We were entirely out of wash cloths when yours came, and we never have enough gauze handkerchiefs.

We have enough sheets and pillow cases in case you are sending other boxes.

With sincere thanks on behalf of No. 2 Canadian Stationary Hospital.

I am sincerely and gratefully yours,

ANNIE C. STRONG.

Matron of No. 2 Canadian Stationary Hospital.

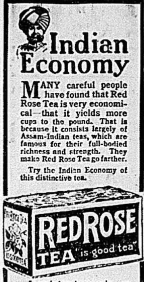

Indian Economy

MANY careful people have found that Red Rose Tea is very economical—that it yields more cups to the pound. That is because it consists largely of Assam-Indian teas, which are famous for their full-bodied richness and strength. They make Red Rose Tea go farther.

Try the Indian Economy of this distinctive tea.

In scaled packages only. 711

CADET INSPECTION AT QUEEN ALEXANDRA SCHOOL

Lieut.-Col. Gillespie began his work of inspecting the various cadet corps in the city on Monday May 1st.

The first corps to be inspected by him was at Queen Alexandra School. As this was the first day of school after the Easter holidays, the boys did not have much time to review their work.

On the arrival of the Inspecting Officer the bugle band gave "The Call for Parade." All the cadets lined up in the lower hall and marched to the parade ground, led by the bugle band.

A Company was the first to be inspected, the officers in charge being Capt. Oliver Owen and Lieuts. Gordon Collins and Fred Deacon. Then B Company, in charge of Capt. Clarence Ketcheson and Lieuts. Gerald Vermilyea and Joseph James, were next inspected.

When the boys had completed their work they were lined up by the officers in charge, after which the Inspecting Officer and Mr F. E. O'Flynn addressed them in very complimentary terms.

Lieut.-Col. Gillespie informed the cadets that he had a surprise in store for them. He said that Lieut.-Col. Marsh had just told him that he was going to present to this Cadet Corps two drums to be used in connection with the bugle band. This of course was good news and will be much appreciated by all.

Mr Mallory, chairman of the Board of Education and many of the parents and friends of the cadets were present. The number of Cadets on parade including officers was 96, and all of them in uniform. This is the largest Cadet Corps in the city.

Be up-to-date and read the Intelligencer.

IN And ABOUT THE CITY

TAKEN TO DUNDAS

On Monday Stanley H. Belch was apprehended in this city on a charge of being a deserter from the 129th Battalion at Dundas. To-day an escort from Dundas came here and took the alleged deserter back to that town.

COMMITTED TO JAIL

John Gibson, who is well-known about the city, was fined this morning by Magistrate Masson to the amount of $10 and costs, or in default 30 days in jail. The charge preferred against him was drunkenness. Not possessing the money, John went to jail for a month.

ALLEGED FRAUD

The Belleville police have been notified to be on the lookout for a party who is described at being of middle-aged, height 5 ft 11 or 6 feet, with right hand partially withered and left hand crooked. It is alleged the party in question has been securing aid by means of fraud.

SENT TO REFORMATORY

H. McLeod, who was arrested here a few days ago on a charge of vagrancy and was remanded to jail, appeared this morning before Police Magistrate Masson. The accused admitted he was a vagrant and was sentenced to an indeterminate period in the Provincial Reformatory for a period of not less than three months, and not to exceed two years less one day.

WITNESSED THE PLAY.

The members of the 80th Battalion this afternoon through the generosity of Col. Ketcheson, the popular commanding officer of the Battalion, were as a unit privileged to attend Griffin's Theatre to witness the production of the film-play, "The Battle Cry of Peace."

Within the Military Circle

BELLEVILLE

Capt. Harper, of Madoc, M. O. of the 155th Battalion, is in the city to-day examining recruits.

Six recruits of the 155th Battalion from Belleville and one from Coe Hill are being examined to-day. The recruit from Coe Hill makes a total of 58 men already enlisted in the 155th Battalion from that village, which is a good record.

KINGSTON

Major Wilson, D.A.A. and Q.M.G., is back on duty after being on the sick list for a few days.

Lt.-Col. Brown, G.S.O., left for Montreal last night for the purpose of seeing some of the practical work of the school of physical drill and bayonet fighting. As a school of this caracter will be conducted in Barriefield camp, Col. Brown is anxious to get all the information possible regarding its methods.

The instructors at the school of physical drill and bayonet fighting, Montreal, are from the Royal Gymnastic School, Aldershot, England, and are well qualified for their work.

$150.00 REWARD
MISSING

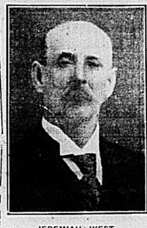

JEREMIAH WEST

Information is earnestly requested of the whereabouts of Jeremiah West, who has been missing from this city since Thursday, April 20th, 1916, at eight o'clock p.m.

DESCRIPTION

Occupation, Farmer; Age, about 67 years; Height, 6 feet; Weight 165 lbs.; Light Complexion, Bald Headed, Light Moustache, Blue Eyes, very large Nose, Swaggering Walk, Stoop Shouldered.

Dressed—Black Soft Felt Hat, Black Beaver Cloth Overcoat, lined with grey and white checked cloth, Dark Grey Under Suit, Laced Boots and Grey Socks.

If found, hold and wire.

JOHN NEWTON,
Chief Constable.

Belleville, Ont., May 2nd, 1916.

Rifle Club Shoot

Last night's scores. Highest possible score 100:

J. Douch	99
A. R. Symons	98
W. J. Andrews	98
H. Day	97
A. Harman	95
J. S. Peck	94
R. Tannahill	90

It was decided to continue the shooting at the indoor range till the end of May during which time a team competition will be held and the prizes won during the winter season will be distributed and refreshments provided. The date will be announced later.

Advertise in The Intelligencer.

The First Step

In eye care is to find out whether you need glasses or not.

It is part of our service to tell you frankly when you do not need glasses.

Not in Canada is there to be had a more thorough examination than ours.

Angus McFee

Jeweller and Manufacturing Optician.

AT WALLBRIDGE & CLARKE'S

CLARK'S SOUPS (to make a pint none better) tins.. ....10c.

CALIFORNIA RIPE APRICOTS tins .. ..20c and 30c

CLARK'S POTTED MEATS (for sandwiches) tins .... 5c and 10c.

CLARK'S SPAGHETTI and Tomato tins .. ..10c and 15c

CLARK'S BAKED BEANS 7c, 2 for 15c .. ..12½c and 15c.

SELF-RISING BUCKWHEAT FLOUR ....2 pkgs.. .. ..25c.

PURE MAPLE SYRUP Imp qt. tins.. .. ..45c

....large tins $1.15

PEANUT BUTTER, jars 10c 15c & 20c

CREAM HOMINY, pkgs. 25c

MACLAREN'S JELLY POWDERS 3 for .. ..25c.

PURE COFFEE, lb. 30c

BONED CHICKEN tins .. 25c and 40c

At Wallbridge and Clarke's

BANK OF MONTREAL

Established 1817

Capital, all paid up . . $16,000,000

Rest $16,000,000

SAVINGS BANK DEPARTMENT

Interest allowed on sums of $1.00 and upwards at current rates.

Banking hours, 10 to 3., Saturday 10 to 1.

R. TANNAHILL
Manager Belleville Branch

Have The Intelligencer sent to your your home address.

SINCLAIR'S SINCLAIR'S

Window Scrims and Marquisettes Only 15c yd.

In our window we are showing a lot of Window Drapings in White and Colored Scrims, Tape Edged and Hemstitched Marquisettes in White, Cream and Paris shades, regular 25c Curtain Goods for only 15c yard.

Corduroy Coats $8.00 to $12.50

This week we are showing some very smart styles in Corduroy Coats for Young Ladies wear, in White, Tan, New Blue, Rose and Grey or Fawn shades, from **$8.00** to **$12.50** each, also Dress Skirts to match from **$5.00** to **$7.50**

Beautiful Silk Suits $19.50 to $45.00

Never have we shown such variety in Ladies' Silk Suits, in styles designed for every age, in Silk Taffetas, Silk Poplins and Shan tung Silks to sell at every price from **$19.50** to **$45.00** each

New Serge Suits

We have just placed in stock several new styles in Ladies' and Misses' Black and Navy Serge Suits, all Northway made garments, which means style, fit and shape-keeping, three features that no other garments possess. These Suits sell from **$17.50** to **$27.50** each.

Save Your Pennies for the Red Cross Society

The Ward Conveners of the Red Cross Society are asked to call at our store

THURSDAY, MAY 4th 3 TO 5.30 P. M.

and receive the Red Cross Money Bags for distribution throughout the city, and all Persons who are making these Bags are asked to deliver them at our store as soon as possible.

New Corduroys 75c to $1.25

These are very fashionable fabrics, and are much used for Ladies' and Misses' Coats, Suits and Skirts.

We show these Velvet Cords in White, Sky, New Blue, New Greens, Navy, Tan, Tango, etc., to sell at **75c, 90c, $1.00** and **$1.25** per yard.

Sinclair's See Our Ladies' Silk Boot Stockings only 50c a pair **Sinclair's**

SEE THESE

20 Doz.
WOMEN'S SILK STOCKINGS
Double Wear Heel and Toe, Lisle top, colours black and white only, sizes 8½ to 10, actual value 90c, on Sale at 59c pair.

CHILDREN'S DRESSES
Made of good Gingham and Chambray, to fit ages 2 to 14 years, prices 50c to $2.00.

WOMEN'S HOUSE DRESSES
Made of good material, all sizes now in stock.
prices 89c, $1.00, $1.19, $1.50.

WOMEN'S OVERALL APRONS.
25c, 50c, 75c.
We handle only New Goods.

Wims & Co

PAINT
is somewhat higher this Spring, not much but you can't afford to let your buildings decay. Indications are that next year's price will be still higher.
SHERWIN-WILLIAMS
PAINT IS BEST, and costs no more than others. Why not give your buildings a coat now? Next year it may require two coats.
Waters' DRUG STORE

PHONE 816
French Dry Cleaning and Dyeing
For first class repairing and alterations in Ladies' or Gent.'s garments, Velvet Collars or Silk Facings.
G. C. Marsh
327 Front St.
3 doors north Crystal Hotel

STORAGE
Furs Insured against Fire and Moths.
If you need them repaired or remodeled we will do them now, and you can pay when furs are required.
J. T. DELANEY
PRACTICAL FURRIER
29 Campbell Street. Phone 797
Opp. Y. M. C. A.
N. B.—We Buy Raw Furs.

SPRING SUITS
Our Spring stock now open for your inspection.
We are showing a large range of Blue Serges and fancy suitings. Colours guaranteed—at very little advance on old prices
ARTHUR McGIE
208 Front Street

DR. J. E. SALISBURY
Veterinary Surgeon
Will locate in Belleville on or about the 25th April.
Office opposite Lafferty's Livery on Market Square
Diseases of the Domesticated Animal scientifically treated.

Let us make your glasses INVISIBLE "BIFOCAL—or two pair in ONE.
They'll give you perfect vision for both far and near objects.
Alex Ray, Opt. D
Belleville's
ONLY Exclusive Optician

The Y.M.C.A. And The War

Of all the organizations serving the soldiers that have been set out in bold relief during the last year by reason of their activities in this particular field, none have merited more attention or been of greater interest than the service of the Y.M.C.A. to the soldier boys. Though engaged in military work for forty years in the training camps the war has served to show the possibilities of this branch of the Association's service. So efficient has it been that it is now recognized as an indispensable arm of the service. Mr. Asquith speaking of it a short time ago referred to it as "The finest thing in Europe." Lord Derby termed it "invaluable in peace but absolutely indispensable in war."

And so it has been, ministering to the men in ways denied to other organizations, however good their intentions. Such a value does the war office place upon the services thus rendered that six men have been permitted to go to the front with each division as Y.M.C.A. officers to be among the men "as one who ministers."

At home, in the training camps in England and in Europe and wherever else the world over troops are found, Y.M.C.A. men are found too. With the coming of the troops to Belleville came a military Y.M.C.A. representative who has cultivated the friendship and respect of the men and served them in a multitude of ways, too numerous to mention but well known to the men. It is safe to say that no one in the Battalion is better known than "the Y.M.C.A. man" and no one knows the battalion better for he has served not only the men of the 80th and 155th in Belleville but every two weeks through the winter found his way to Picton and Napanee too, where he served those companies in the limited way his short time there made possible. The local Y.M.C.A. put their plant practically at his disposal when he came here and he has been able to invite the battalions to use the swimming pool and shower baths absolutely free of charge for swimming parades for these past months. Every additional bath chased the coal bill higher but those interested in the men in khaki are going to see that the Y.M.C.A. is going to overtake it. The new physical training demanded that a place be provided for instructional purposes. The Y.M.C.A. gymn. lent itself admirably to this use and has been so used for a long time.

Upwards of 50,000 sheets of paper and almost as many envelopes have been furnished the men to write their letters home and the fact that these missives have been written on Y.M.C.A. paper and under Y.M.C.A. surroundings has brought satisfaction to many especially the home folks.

Athletics of various kinds have been conducted, including bowling and baseball. Programmes have been arranged, hospital visiting has been looked after and dull hours made bright by a chat or the supplying of reading material. Money has been banked and business attended to, letters have been written for men unable to do so, and various other commissions attended to for them.

All this has cost money. To accomplish it a special, experienced secretary was employed. While not obliged to, the Belleville Y.M.C.A. has assumed responsibility for financing this special work in addition to its already large obligations in view of the number of its members who enlisted. It was felt, however that an appeal to the citizens for money to pay for service of this nature would not fall on deaf ears. What the men are when they return will be determined very largely by the influences that are thrown around them while in training and in action. The Y.M.C.A. strives to displace vice and temptation by wholesome activities and good influences.

A still further insight into the Military work of the Association will be found in the illustrated paper entitled the "Y.M.C.A. in the Feld" which may be had for the asking.

Mr. Sharpe the local representative of the Military Y.M.C.A., has been notified that he is to be granted an honorary commission and will accompany the 80th Battalion with the rank of captain as Y.M.C.A. representative. If the arrangements to take the same transport with them are not complete in time which is just possible, he is under instructions to take the first passenger boat possible and meet the men at the other side.

Names of Y.M.C.A. boys who have enlisted:

J. R. Abrams, J. R. Anjo, B. Alford, A. L. Alford, W. Alford, A. P. Allen, N. Alford, C. Boyer, W. Badgeley, J. Bennett, D. Bennett, Mr. Bourcier, C. Brooks, A. L. Barragar, H. Black, C. L. Berkely, W. Boyce, A. Brown, R. Buck, B. Bunton, C. T. Booker, Mr. Conkright, C. Clarke, R. A. Carman, R. Cooper, W. J. Davison, H. Davis, V. Doolittle, J. Downey, J. E. Dunlop, E. Elliott, R. Elliott, E. V. Edmunds, T. J. A. Ferguson, C. R. Fawthrope, C. R. Fisher, T. Terries, W. Finkle, P. Folwell, S. J. Faulkner, A. Guay, A. G. Goodwin, B. Cribble, E. Grant, G. Gulliver, P. F. Gifford, G. H. Holton, A. Harper, M. Hitchon, W. H. Hudson, W. P. N. Hudson, S. Johnson, E. Jackson, H. Knight, C. Kaiser, D. Ketcheson, C. Ketcheson, Wm. Luscombe, G. B. Lancaster, T. Lazier, R. Morden, A. C. McFee, A. C. McGie, S. Minns, C. McBride, J. McGinnis, W. H. Morgan, W. G. Moore, J. McGlashan, H. McElrath, L. Madden, S. Nurse, W. Normandi, E. D. O'Flynn, J. W. Phelan, L. Phillipps, R. D. Ponton, Plumpton, C. J. Peppin, M. Patterson, T. J. Pelkey, W. M. Riggs, H. Ranson, H. Rathbun, T. Rayfield, W. Robinson, H. Sharpe, G. Sinclair, Story De Storey, F. Slater, F. L. Smith, W. Teixera, A. Templeton, J. Varley, H. Woodacre, E. A. Wallace, C. Wallace, C. Wallace, Wm. Wannacott, L. Wrightmyer, E. Wrightmyer, Mr. Webb, N. Wiseman, H. Wilson, T. Yeomans, H. Yeomans,

No doubt there are many more names that should be added to this list, and the Y.M.C.A. would be glad if those who know any would make them known.

Many Military Matters

Barriefield Camp will be filled with at least nine and altogether likely ten battalions, coming into the city at the rate of about two battalions a day. It is expected that the migration of the troops to Barriefield will not commence until about Monday, the 22nd, and will continue until the end of the week, when all will be running smoothly. There have been several items of work that cannot be finished in time to allow the men to come in at the old expected date of May 15th, but a matter of five days should be of little consequence.

It has been decided that the 146th Battalion will be encamped near Cartwright's bush or about opposite the site of the "movie palace," which by the way, will likely be used in future as a forage barn. The numbers of battalions that will be coming in will likely be the 77th (Ottawa), 93rd (Peterborough), 109th (Lindsay), 136th (Perth), 139th (Port Hope), 129th (Cobourg), 146th (Kingston), 154th (Cornwall), 155th (Belleville), and 156th (Brockville).

The first five will be stationed respectively from the east to the west of the camp grounds on the north side of the road known as the infantry lines. The 129th will be situated between the field hospital building and the road. The 154th and 155th will be in the old artillery lines at the extreme west of Barriefield Camp, and the 146th and the 156th will be near the Cartwright property.

Due to the fact that the farmers are crying out for help and with work in other branches very plentiful, there has been a decided falling off in the recruiting in the last two weeks. This will, however, be only a temporary condition of affairs as with the call for drafts the need for more men will be felt and the old methods of stimulating recruiting will be felt. Slightly over half the number of recruits secured in the first two weeks of April were brought into the ranks during the two weeks up to May 1st, the number being 79. Of this number the 155th Battalion at Belleville made the strongest bid, securing fifty-five.

Captain W. E. Swaine, musketry instructor for Military District No. 3, is certainly doing in his quiet way a wonderful amount of work in the training of the overseas soldiers in that most important branch of the work. He is constantly going from one place to another superintending what the officers of the battalions are teaching to the recruits. It is so absolutely essential that the elementary training in musketry be given properly that Captain Swaine is kept constantly on the alert seeing that this is done.

At Barriefield camp the ranges will be in constant operation. Last year with such a small number of men in comparison, the musketry instructors were able to devote more time to the work of lecturing than they will this year. In the coming season it will be a case of a continual grind to bring up the efficiency of the shooting for every overseas volunteer in the camp.

Brass lettering on the shoulder straps of men of the C.E.F. which are not authorized by headquarters are not to be worn.

Special steps are to be taken to see that no civilians are allowed to travel on troop trains or military specials without proper authority from Militia Headquarters.

Calling the Kaiser names won't win the war. Shouldering a rifle may.

It's a fine thing to send your chum on the firing line cigarettes, chocolate and other confections; but in time of battle he will appreciate much more the help of your strong right arm.

"We'll never let the Old Flag Fall." What do you think of the husky, physically fit young fellow who sings it and does nothing to keep the Old Flag flying?

Mother, if your home was attacked by burglars, would you depend on your husband or son to drive them out, or would you call in your neighbor's husband or son to defend you? Your country is at war. Is it not your husband's and your son's duty to protect you and your home and children?

The Old 'Un: "Seuse me, mister, but be you one of them nuts?"
Also the Almond: "I am."
Old 'Un: "Then I reckon it's time you nipped off to the front and got shelled!"

Don't imagine a girl is shocking just because she's a live wire.

..CHARLES RICHMAN WHO APPEARS IN "THE BATTLE CRY OF PEACE," AT GRIFFIN'S OPERA HOUSE, TO-NIGHT AND THURSDAY, MATINEE AND NIGHT

Wear The Best SHOES

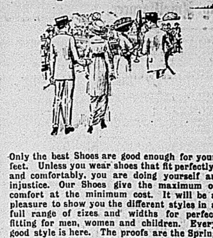

Only the best Shoes are good enough for your feet. Unless you wear shoes that fit perfectly, and comfortably, you are doing yourself an injustice. Our Shoes give the maximum of comfort at the minimum cost. It will be a pleasure to show you the different styles in a full range of sizes and widths for perfect fitting for men, women and children. Every good style is here. The proofs are the Spring Lines shown by us. Priced from

$2.00 to $5.00

The Haines Shoe Houses
Belleville
Napanee — Smith's
Trenton — Falls

McIntosh Bros.

Special Bargains This Week

In KIDDIES DRESSES and Dresses for Older Girls of all ages. Mothers, you will find assembled here the best possible values in dresses for the girlies at prices that will completely dispel the idea of hunting up material and trimmings, let alone the worries of making. They are all new and extremely dainty. No matter what your idea of a dress for your little girl is, you will find here many styles and prices to choose from in this great display.

GINGHAM DRESSES for Kiddies of 2 to 4 years, very special values, only 49c.
Reg. 40c value in PRINT DRESSES, ages 2 to 4, Special 25c.
Other remarkable values, such as 50c, 75c, 87c, 97c, $1.09, $1.19.

HOUSE DRESSES. HOUSE DRESSES. HOUSE DRESSES.
Never were such values to be had before as are being offered in connection with this GREAT SALE.

We have been delighted by the generous way the response to the invitation to attend this sale has been accepted. Bargains have been picked up with greediness, showing further marks of appreciation. This coming week the Sale will close, but just as good bargains will prevail. Come for great bargains all the week.

McIntosh Bros.

IMPORTANT TO FARMERS
We have as usual a large stock of RED CLOVER, ALFALFA, ALSIKE, and TIMOTHY SEED.
These goods are equal to any on the market, and our prices cannot be duplicated elsewhere, quality considered.
We also have SEED GRAIN, FLOUR, BRAN and SHORTS.
We invite you to call and inspect our goods before buying, as we feel sure it will be profitable to you.
H. E. FAIRFIELD

The Standard Bank of Canada
QUARTERLY DIVIDEND NOTICE No. 102
NOTICE is hereby given that a dividend at the rate of Thirteen Per Cent Per Annum upon the Capital Stock of this Bank has this day been declared for the quarter ending the 29th April, 1916, and that the same will be payable at the Head Office in this City and its Branches on and after Monday, the 1st day of May, 1916, to shareholders of record of the 21st April, 1916.
By Order of the Board.
G. P. SCHOLFIELD.
General Manager.
JOHN ELLIOTT, - Manager, Belleville Branch.
Shannonville Branch Open Mondays and Thursdays
Foxboro Branch Open Tuesdays and Fridays
Rednersville Branch Open Wednesdays

Light on the Baking
question. Fine baking requires the best of flour. We use no other kind but the best. Shortening and other essentials must be of a quality superfine. That is a rule of ours. Then the master hand must mould and shape the dainties. We know how to render the perfect touch.
Yerex's Bakery
Phone 787
68 Sinclair St., Belleville

ADVERTISE IN THE INTELLIGENCER

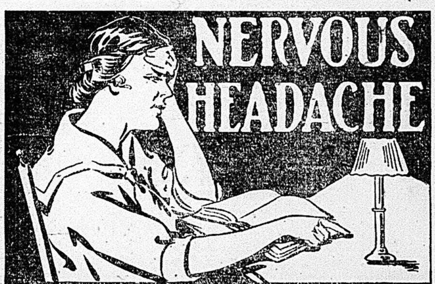

Headache is not a disease in itself, but comes as a warning to tell you that there is something wrong with the system. Consequently when you stop a headache by the use of powerful narcotic drugs, you merely stifle the "danger signal" by which Nature tells you that there is trouble ahead.

A starved condition of the nervous system is by far the most frequent cause of headache. You may be going too fast a pace and burning the candle at both ends. The nervous system has no opportunity to renew its vigor, and the result is nervous headache, sleeplessness, indigestion and irritability.

Why not select a treatment that aims to remove the cause of trouble by enriching the blood and building up the starved and exhausted nerves. Such is Dr. Chase's Nerve Food, and the effectiveness of this food cure is so well known that we scarcely need tell you about it.

In almost every newspaper you will find some cure reported as a result of using Dr. Chase's Nerve Food. The mention of it among your friends will reveal the fact that nearly everybody knows it as the standard medicine for diseases of the nerves and other ailments arising from a watery condition of the blood.

50 cents a box, 6 for $2.50, all dealers, or Edmanson, Bates & Co., Limited, Toronto. Do not be talked into accepting a substitute. Imitations disappoint.

Dr. Chase's Nerve Food

Dr. Chase's Recipe Book, 1,000 selected recipes, sent free if you mention this paper.

Daily Intelligencer.

¶ Printed and published every afternoon except Sundays, for The Intelligencer Printing and Publishing House (Limited) in the City of Belleville, County of Hastings, Province of Ontario, at their offices, 227 Front Street.

CHARLES JAMES BOWELL, Publisher.

RATES OF ADVERTISING.

Measurement: Agate—14 lines to the inch. Display advertisements 10c. per line. Reading advertisements 15c. per line. Legal advertisements 10c. per line first insertion, 5c. per line subsequent insertions. Preferred position, 20 per cent. advance upon usual contract rates. Minimum space, 10 lines. Births, 25c. each insertion. Marriages, 50c. each insertion. Deaths or funeral notices, either singly or combined, $1.00. Rates for condensed advertisements will be found elsewhere. Business cards by the year at low rates. Further information may be obtained at The Intelligencer business office. Weekly Intelligencer to the United States, $2.00, strictly in advance.

THIS IS THE 639TH DAY THE BRITISH EMPIRE HAS BEEN AT WAR WITH GERMANY.

WHENCE CAME THE INFORMATION.

Among the probing features of the Royal Commission now in session at Ottawa, none is looked forward to with more interest than that which will show from what source the member for Richmond obtained the information on which he based his series of allegations as to million dollar commissions. There has been much speculation, ever since Mr Kyte's speech in the House of Commons, as to the source from whence came his alleged knowledge of the much mooted contracts for the division of fabulous commissions among certain interested gentlemen.

It has already been stated, and has not been denied by the Opposition, that no such contract has ever been executed. It is now asserted that information was obtained from a firm of German-American lawyers in New York, and how Mr Kyte obtained possession of it is the mystery to be solved. The statement is being freely made in the corridors of the Commons that it was the firm in question which was the source of his information, and if this is the case it is of interest that the same firm has never had any hesitation in acknowledging its strong pro-German sympathies. If this is brought out in evidence, there will be little sympathy for Mr Kyte in Canada. The Ottawa Liberal organ deals editorially with the "Warning of Mr Nesbitt." It says: "What should be guarded against is a statement in the public hearing and, therefore, in the printed reports of facts relating to the supply of munitions of an exceedingly confidential nature and of value to the enemy."

The article handles Mr Carvell without gloves, though he is a Liberal, stating that he has no authority to speak for the public in demanding such information, and calls upon the commissioners to take seriously to heart the warning of Mr Nesbitt, even if it does create the false suspicion that an attempt was being made to murk inquiry.

It is a significant fact that in Monday's inquiry Colonel Carnegie, chief ordnance advisor to the Imperial Munitions Board, absolutely refused to give certain information and also stated he was afraid of trouble with the War Office over previous evidence.

Toronto News: Mr Bourassa has two objections, either of which might have been invented by a German Consul-General. He says that his first reason for hostility towards the Militia is that he considers Militarism bad in itself, and that a country should not be forced to suffer its existence until compelled to protect itself. The second reason is that he regards as antinational any attempt to aid recruiting in the Militia until Canada has defined anew the nature of its obligations towards Great Britain. "I would consider myself a traitor to my country if I contributed to favour under false pretence anything which would tend to place in the hands of our Imperialist politicians a more considerable military force." Mr Bourassa need not be alarmed lest he be considered a traitor, and a domestic enemy. His status is already fixed in the minds of the

Montreal Star: While we are talking of standing by Governments under fire, Dr. Michael Clark made a long-needed speech at Ottawa yesterday. No one will say that the Opposition should not patriotically pool its brains with the Government to bring about efficiency in the conduct of the war, or that this does not imply that they shall frankly criticise the operations of the Government where that criticism promises marked and important improvement. But there should be no party "sniping"—no magnifying of party causes—no seeking of party advantage. We should be able in these war times to sit down to the reading of our Parliamentary debates without any very clear idea whether the speakers are Liberals or Conservatives.

Ottawa Free Press: Enough evidence has been taken already by the Meredith-Duff Commission to warrant the belief that the Prime Minister was right when for weeks he refused to permit a public investigation into the operations of the Bertram Shell Committee; enough facts have been produced to vindicate Sir Sam Hughes and the members of the Shell Committee, whatever may be subsequently shown to have taken place among outsiders in the sharing of commissions; enough testimony has been put in to indicate that the bitter speeches of Mr Carvell and Mr Kyte in Parliament were unwarranted except for petty partisan purposes.

The Belgian Government has received a declaration under which France, Great Britain and Russia guarantee the integrity of the Belgian Congo. Although the people of Belgium have been shown in a brutal way that international guarantees may be worthless in certain circumstances, they will without doubt regard the latest one in the most favourable light, and as being absolutely binding. They know that Great Britain went to war in their behalf when a powerful nation disregarded a treaty guaranteeing their neutrality, and they are also convinced that Russia and France are their honourable friends.

Current Comment

During the short-lived outbreak in Ireland material damage to the extent of at least two million pounds sterling was done. If the leaders glory in destruction they may be pleased with the result of their work. That was their chief accomplishment.

Lincoln, formerly member of the British House of Commons, and a self-confessed German spy, must go back to England to stand his trial for forgery. It will probably be found that somewhere in the statute books there is a penalty of hanging for forgery.—Mail and Empire.

The Swedish Government has asked the Riksdag to appropriate $14,000,000 for army and navy needs. The probability is that the request will be acquiesced in by the legislators. Sweden is next door to the war, and its people can plainly see the needs of the situation.

Canadian battalions continue to be landed in England without mishap. Recently the 73rd arrived with every man in perfect health, and the 69th and 51st are now in camp also after the ocean voyage. This successful transportation is additional proof that the men are well looked after aboard ship and well guarded while at sea.

The Royal Commission is only beginning its work, and things not yet suggested may develop. What has transpired so far suggests that the curious statements in Parliament which gave occasion for its appointment were based on partial knowledge, and that had the accusers had full knowledge they might have hesitated to make themselves responsible for promulgating the charges.

As the days go by Canada is appreciating more and more its rare good fortune in having a man of the calibre of Sir Thomas White as its Minister of Finance at this very critical time in its life. His brilliant ability as a financier shines more brightly as time goes on. It would probably be impossible in all Canada to have picked a man more suited for his important and trying position than he. When the history of Canada's part in the war is written Sir Thomas White will stand high among the names of those who guided the country to success.—Brockville Times.

FARM LABORERS WANTED

The Western Provinces of Canada are now experiencing an acute shortage of Farm Laborers for Spring and Summer work, which makes steady work and good wages a certainty. Saskatchewan has called for five thousand laborers, and an equal number

After a thorough canvas of the territory served by the Canadian Northern Ry. it was found that an average of 27 men is required at the points from which returns were received. An average wage of $45.00 per month, including board is being paid, the highest being $3.00 per day.

For further particulars as to the men required and the wages being paid at the various points apply to F. M. Fisk, Station Agent, or J. A. Patterson, City Agent, or write R. L. Fairbairn, General Passenger Agent, 68 King St. E., Toronto. m1-tf

SINN FEIN MOVEMENT WHAT IT STANDS FOR

That the Sinn Fein party in Ireland should have broken out in Dublin in a physical force movement is not at all surprising, for the Irish capital has always been the chief centre of their activities, and the appeal to force is simply the logical outcome of what its members have been preaching for some years past. Sinn Fein is not an old movement, nor is it one of great strength in point of numbers, but its advocates have been aggressive and full of enthusiasm for what in their opinion is the cause of Ireland.

"Sinn Fein" is old Irish Gaelic for "ourselves alone," and the Sinn Feiners' want that policy carried out to the letter. "An Irish Ireland," is one of their battle cries, and they want a return to Irish Gaelic speech and dress, old Irish laws and customs, old Irish industries, and so on, some of the moving spirits even going so far as to don ancient Irish costume and to speak Irish in season and out of season, whether they are understood by their fellow-countrymen or not.

From the very beginning of the present war they have opposed Irish participation in it, and have conducted an open and aggressive campaign against recruiting in many parts of Ireland, even going so far as to organize and carry out large anti-recruiting parades and meetings in centres where recruiting work was in active progress.

The Irish Parliamentary party of John Redmond, working for Home Rule by constitutional agitation has found itself vehemently opposed at every step by the Sinn Feiners.

They advocate the policy of electing Irish members of Parliament, not to sit in the House of Commons at Westminster, but to abstain altogether from taking part in parliamentary business. In active politics, Sinn Feinn's main line was not to strike out a consistent policy of its own, but to follow that of Mr Redmond point by point, in order to neutralize his work, if possible, by destructive criticism.

Latterly they have been suspected of active connection with German interests, who have been conspiring to foment trouble in Ireland.

DON'T USE DANGEROUS ANTISEPTIC TABLETS

It is an unnecessary risk. Use the safe antiseptic and germicide, Absorbine, Jr.—it kills germs quickly and surely without any possibility of harmful results, made of pure herbs, nonpoisonous, and there is no danger whatever if the children get hold of the bottle. It retains its germicidal powers even when diluted one part of Absorbine, Jr., to 100 parts water—and its antiseptic powers one part Absorbine, Jr., to 200 parts water.

The germicidal properties of Absorbine, Jr., have been tested and proven both in laboratory and actual practice. Detailed laboratory reports mailed upon request.

Absorbine, Jr., $1.00 and $2.00 per bottle at druggists or postpaid.

A liberal trial bottle postpaid for 10c in stamps. W. F. YOUNG, P.D.F., 457 Lymans Bldg., Montreal, Can.

SLEEPER TO ALGONQUIN PARK

Commencing Friday, May 5th, the Grand Trunk Railway will operate sleeping car Toronto to Algonquin Park and Madawaska, leaving Toronto on train No. 47 at 8.30 p.m., Fridays. Return sleeper will leave Madawaska and Algonquin Park on train No. 46 Wednesday, commencing May 10th, arriving at Toronto at 7.30 a.m. Thursdays. M2-31

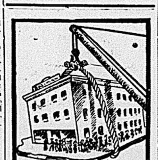

SWINGING A BUSINESS

Judicious advertising is the derrick that swings a business to success. Classified Want Ads. are terse business bringers that are suitable to any business. They help the small ones become big, and the big ones to become bigger.

Give it Fair Play

Why not decide NOW to give ZUTOO Tablets, the remedy so generally used for headache, a fair and square trial?

If there is any doubt in your mind as to the worth of these tablets or of their harmlessness, try them and KNOW the truth.

Don't sacrifice your comfort on account of prejudice or skepticism. Try the tablets and know. 25c at dealers or by mail prepaid. B. N. Robinson & Co. Reg'd. Coaticook, Quebec.

Zutoo

SYNOPSIS OF CANADIAN NORTH WEST LAND REGULATIONS.

The sole head of a family, or any male over 18 years old, may homestead a quarter section of available Dominion land in Manitoba, Saskatchewan or Alberta. Applicant must appear in person at the Dominion Lands Agency or Sub-Agency for the District. Entry by proxy may be made at any Dominion Lands Agency (but not Sub-Agency) on certain conditions.

Duties—Six months residence upon and cultivation of the land in each of three years. A homesteader may live within nine miles of his homestead on a farm of at least 80 acres, on certain conditions. A habitable house is required except where residence is performed in the vicinity.

In certain districts a homesteader in good standing may pre-empt a quarter-section alongside his homestead. Price, $3.00 per acre.

Duties—Six months residence in each of three years after earning homestead patent; also 50 acres extra cultivation. Pre-emption patent may be obtained as soon as homestead patent, on certain conditions.

A settler who has exhausted his homestead right may take a purchased homestead in certain districts. Price $3.00 per acre. Duties—Must reside six months in each of three years, cultivate 50 acres and erect a house worth $300.

The area of cultivation is subject to reduction in case of rough, scrubby or stony land. Live stock may be substituted for cultivation under certain conditions.

W. W. CORY, C.M.G.,
Deputy of the Minister of the Interior.

N.B.—Unauthorized publication of this advertisement will not be paid for.—64388.

SYNOPSIS OF COAL MINING REGULATIONS.

Coal mining rights of the Dominion, in Manitoba, Saskatchewan and Alberta, the Yukon Territories, the North-West Territories and in a portion of the Province of British Columbia, may be leased for a term of twenty-one years at an annual rental of $1 an acre. Not more than 2,560 acres will be leased to one applicant.

Applications for a lease must be made by the applicant in person to the Agent or Sub-Agent of the district in which the rights applied for are situated.

In surveyed territory the land must be described by sections or legal subdivisions of sections and in unsurveyed territory the tract applied for shall be staked by the applicant himself.

Each application must be accompanied by a fee of $5 which will be refunded if the rights applied for are not available, but not otherwise. A royalty shall be paid on the merchantable output of the mine at the rate of five cents per ton.

The person operating the mine shall furnish the Agent with sworn returns accounting for the full quantity of merchantable coal mined and pay the royalty thereon. If the coal mining rights are not being operated, such returns should be furnished at least once a year.

The lease will include the coal mining rights only, but the lessee may be permitted to purchase whatever available surface rights may be considered necessary for the working of the mine at the rate of $10.00 an acre.

For full information application should be made to the Secretary of the Department of the Interior, Ottawa, or to any Agent or Sub-Agent of Dominion Lands.

W. W. CORY,
Deputy Minister of the Interior.

N.B.—Unauthorized publication of this advertisement will not be paid for.—30690.

GREENLEAFS LIMITED

are getting their new premises into shape. They now solicit your patronage for their

Foundry

Their MACHINE SHOP, though incomplete, is in operation.

Oxy-Welding and Blacksmith Work

can be taken on. Work at the Old Garage and in the other departments is being attended to as usual. Together with their other goods they carry a

LARGE STOCK OF DOMINION TIRES

For information, phone 83

RAILWAY TIME TABLES.

CANADIAN PACIFIC RAILWAY

General Change of Time, Oct. 31, 1915

GOING EAST.
CHICAGO-MONTREAL THROUGH SERVICE

	"Canadian" Daily	"Wolverine" Daily
Leave Toronto	9.15 a.m.	11.30 p.m.
Leave Belleville	12.50 p.m.	2.58 a.m
Arrive Montreal	6.30 p.m.	8.55 a.m

GOING WEST
MONTREAL-CHICAGO THROUGH SERVICE.

	"Canadian" Daily	"Dominion" Daily
Leave Montreal	8.45 a.m.	10.00 p.m
Leave Belleville	2.18 p.m.	4.00 a.m

TORONTO-OTTAWA THROUGH SERVICE
Daily except Sunday

Going East	
Leave Toronto	1.45 p.m.
Leave Belleville	5.32 p.m.
Arrive Ottawa	10.00 p.m.
Going West.	
Leave Ottawa	1.15 p.m.
Leave Belleville	5.32 p.m.
Arrive Toronto	9.30 p.m.

S. BURROWS, C. P. R. Agent.

The man who keeps his hands morally clean in this world won't have to

Belleville Business Directory

The Professional Fraternity of our city will find an advertisement under this head an exceptionally advantageous investment, the returns hitherto obtained making the extremely moderate rates but normal. By consulting our price list in another column or calling at The Intelligencer Business Office, full information may be obtained.

INSURANCE.

W. H. HUDSON
Liverpool & London & Globe Ins. Co.; North British & Mercantile Ins. Co.; Sun Fire; Waterloo Mutual; Lloyd's Plate Glass; Dominion of Canada Guarantee and Accident Insurance Co., and other companies. Farm and City property insured in first class and reliable companies and at lowest current rates. Land valuator and agent for selling, renting and purchasing property. Rents collected.
Office, 17 Campbell St., Belleville. Phone 261.

CHANCEY ASHLEY
Insurance Agent
Has Removed to 229 Front Street
Next to Riggs' Music Store

THOS. STEWART
Bridge Street, Belleville.
Fire, Accident and Plate Glass Insurance effected in the oldest and most reliable companies.
REAL ESTATE AGENT.
Stocks and bonds bought and sold.

R. H. KETCHESON
Agent for
Queen Fire Insurance Co.; York Fire Insurance Co.; Inter-State Live Stock Insurance. Canadian Railway Accident Insurance Co.

ROBERT BOGLE
MERCANTILE AGENCY.
Insurance, Real Estate, Loans Negotiated, Accountant, Auditor, Estates Managed. Office, 28 Bridge Street.

LAUNDRY.

QUINTE LAUNDRY
Work done by the Quinte Laundry is guaranteed to be satisfactory in every way. Shirts, Collars and Cuffs our specialty. Family work done by the dozen.
W. R. Vallance, Mgr. Phone 336.

SAVE YOUR MONEY
Please try this public new first class laundry now opened. All work done up guaranteed, if not satisfactory no charge, and all cheap prices. Best clean laundry in the city. Goods called for and delivered. 356 Front St., Belleville.
Phone 648. LEE CHEW.

ENGINEERING.

J. D. Evans, C.E. & O.L.S. — J. W. EVANS, C.E. & M.E.
EVANS & EVANS
Civil and Mining Engineers and Ontario Land Surveyors.
Belleville and Trenton.
Belleville Office: Corner Bleecher & Victoria Avenues. Telephone 399.

BUS, AUTO AND CABS

ASELSTINE'S MOTOR BUS, CAB & AUTO LIVERY
Special cabs, broughams and carriages, all rubber tired, for weddings, private driving or funerals. The finest turnouts in town. Office and stables, cor. Moira and Centre Streets. Tweed Stage in connection. Phone 229.

MONEY.

Private money to loan on mortgages on farms and other real estate, at lowest rate of interest, on terms to suit borrowers. Apply to
S. MASSON
Barrister, etc.
Over Wallbridge & Clarke's, Bridge St., Belleville.

LEGAL.

WILLS & WRIGHT
Barristers, Solicitors, Notaries Public, etc. Office: 15 Campbell St. Belleville. Money to loan at lowest rates.
J. FRANKLIN WILLS, K.C.
MALCOLM WRIGHT.

NORTHRUP & PONTON
Barristers, Solicitors, Notaries Public, Commissioners. Offices: North Bridge St. Solicitors for the Merchants Bank of Canada and the Bank of Montreal. Money to loan on mortgages.
W. B. NORTHRUP, K.C., M.P.
W. N. PONTON, K.C.
R. D. PONTON.

PORTER & CARNEW
Barristers and Notaries Public, etc. Office: Robertson Block, East Front St., Belleville, Ont.
E. GUSS PORTER, K.C., M.P.
WM. CARNEW.
Solicitors for Union Bank.

MIKEL, STEWART & BAALIM
BARRISTERS, SOLICITORS, ETC.
Belleville, Madoc and Tweed.
Solicitors for Molsons Bank.
W. C. MIKEL, K.C.
D. E. K. STEWART.
FRANK BAALIM.

W. D. M. SHOREY
Barrister, Solicitor, etc. Solicitor for the Dominion Bank and the Township of Ameliasburg.
Money to loan on mortgages on easy terms.
Office: 8 Campbell St., Belleville.

DENTIST.
Dr M. J. O'Callaghan has taken over the practice of Capt. J. M. Wilson. Starting May 1st. Office, Corner Bridge and Front Street.
may1-3mths

MEDICAL.

JOHN J. FARLEY, M.D., C.M., M.R.C.S., England
Office and Residence: Corner of Bridge and George Streets; three streets east of the Post Office.

MINING.

BELLEVILLE ASSAY OFFICE
Ores and minerals of all kinds tested and assayed. Samples sent by mail or express will receive prompt attention. All results guaranteed. Office and laboratory corner of Bleecker and Victoria Avenues. Telephone 399.

DENTISTS

JOS. CALDWELL, L.D.S.
T. WILFRID CALDWELL, D.D.S.
Gold Work a Specialty.
Office: Caldwell Block, Front Street.

AUCTIONEER.
Before you engage your Auctioneer be sure and see J. G. Davison, the old reliable, with Dominion-wide experience. Territory: Bay Quinte District and City. Satisfaction Guaranteed. For your convenience apply to T. P. Aman, at the Molson's Bank, 175 Front St., and we will call on you.
apr.28-d3mths

Say a GOOD Word

It is wise to say a good word for yourself or your business, whether your stock in trade be merchandise or labor, Want Ads. are the most direct line of communication to the best buyers.

The Point.

The "point" is a place which a great many people claim to see, but very few care to get to. They will travel all around it, but to go right through to it, to make an attempt to arrive at it, is quite beyond them.

The singular thing about this is that everybody is urging them on to do it.

"If you will only get to the point," says the world, "it will be an immense help." Then all the psychologists, sociologists, theologians, orators and humorists declare they are going to—immediately.

The point laughs at them all.

"I'm safe!" says the point. "You'll never get me!"

RAILROAD TRANSPORTATION

HOMESEEKERS' FARES

From TORONTO

To WINNIPEG and Return, $35.00
REGINA and Return, $38.75
SASKATOON and Return, $39.75
To EDMONTON and CALGARY and Return, - - - - $43.00

Every Monday To Oct. 30th.

Proportionate Fares From and to other Points
Electric Lighted Tourist Cars

For our booklet, "Homeseeker's & Settler's Guide," tickets and information apply to J. M. Fisk, Station Agent, or J. A. Patterson, City Agent.

The TRANSCONTINENTAL

NEW ROUTE TO WESTERN CANADA

TORONTO-WINNIPEG
Via North Bay, Cobalt and Cochrane

Lv. TORONTO 10.45 P. M.
Tuesday, Thursday and Saturday

Ar. WINNIPEG 3.50 P. M.
Thursday, Saturday and Monday

Connecting at Winnipeg with G. T. P. train leaving 6.00 p.m. daily for Regina, Saskatoon, Edmonton and Intermediate Points. *Through Tickets to* Prince George, Prince Rupert, Alaska, Vancouver, Victoria, Seattle and San Francisco.

Splendid roadbed and the best of everything.

Timetables and all information from any Grand Trunk, Can. Govt. Rys., or T. & N. O. Railway Agent.

Have The Intelligencer sent to your home address.

CANADIAN GOVERNMENT RAILWAYS

BONAVENTURE UNION DEPOT
Montreal, Quebec, St. John, Halifax.

Maritime Express

Leaves 8.15 a.m. Daily

Through Sleepers Montreal to Halifax. Connection for The Sydneys, Prince Edward Island, Newfoundland.

The National

TORONTO TO WINNIPEG

Leaves 10.45 p.m., Tues., Thurs., Sat.
Arr. 3.50 p.m., Thurs., Sat., Mon.

Tickets and sleeping car reservation, Apply E. Tiffin, General Western Agent, 61 King St. East, Toronto, Ont.

RAILWAY TIME TABLES.

GRAND TRUNK RAILWAY

Time of departure from Belleville station.

Going East.

No. 18—12.30 a.m.—Mail train daily
No. 16— 2.00 a.m.—Fast train, flyer, daily
No. 32—Local for Brockville, 7.00 a.m.; arrives back from Brockville, 8.50 p.m.; daily except Sunday.
No. 6—11.10 a.m.—Mail and Express, daily
No. 14—12.16 p.m.—Express, daily.
No. 28— 5.45 p.m.—Local passenger, daily except Sunday.

Going West.

No. 19— 2.15 a.m.—Mail and Express, daily.
No. 15— 4.35 a.m.—Limited Express, daily.
No. 89— 7.50 a.m.—Local passenger, daily except Sunday, leaving Toronto 6.00 p.m., arrives in Belleville at 9.25 p.m.
No. 87—11.20 a.m.—Passenger, daily except Sunday.
No. 1— 3.05 p.m.—International Limited, daily.
No. 7— 4.55 p.m.—Mail and Express, daily.

BELLEVILLE AND PETERBORO'.

Going West	Leave	Ar. Peterboro
Mail	6.20 a.m.	8.50 a.m
Passenger	6.00 p.m.	8.50 p.m

Going East	Arrive	Lv. Peterboro
Mixed	10.55 a.m.	6.30 a.m
Mail	4.15 p.m.	1.30 p.m

BELLEVILLE AND MADOC.

Going North	Leave	Ar. Madoc
Mixed	12.11 p.m.	1.50 p.m
Mixed	6.30 p.m.	7.50 p.m

Going South.	Arrive	Lv. Madoc
Mixed	4.45 p.m.	3.20 p.m.
Mixed	9.10 a.m.	7.15 a.m.

None of the above trains run on Sunday.

CANADIAN NORTHERN RAILWAY

Effective March 1st, 1916

For Toronto and intermediate points—*3.40 a.m., 6.25 a.m., 5.10 p.m.

Trenton, Wellington, Picton and intermediate points—6.25 a.m., 1.10 p.m., 7.30 p.m.

Marmora, Bancroft, Maynooth and intermediate points—6.25 a.m.

Deseronto and Napanee—10.55 a.m., 3.20 p.m., *2.40 a.m., x9.25 p.m.

Frankford, Marmora and Coe Hill—1.10 p.m.

Napanee, Smith's Falls, Ottawa and intermediate points—2.20 p.m., *2.40 a.m.

Trains arrive from Toronto and intermediate points—2.20 p.m., *2.40 a.m., 9.25 p.m.

From Picton, Trenton and intermediate points—10.55 a.m., 6.25 p.m., 9.25 p.m.

From Napanee, Deseronto and intermediate points—x6.25 a.m., 1.10 p.m., 5.10 p.m., *3.40 a.m.

From Maynooth, Bancroft and Marmora and intermediate points—6.25 p.m.

From Coe Hill and intermediate points—10.55 a.m.

From Brockville, Smith's Falls and Ottawa—5.10 p.m., *3.40 a.m.

Daily except Sunday unless otherwise marked.

*Daily. xDeseronto only.

J. A. Patterson City Ticket Agent, 243 Front St., Belleville.

E. M. Fisk, Station Agent, Belleville.

HAVE THE INTELLIGENCER

A WOMAN'S WAY;

Or,

BEL RUBIA

By CAPT. FREDERICK WHITTAKER

Author of "The Love That Lives," "Transgressing the Law," "The Captive Bride," etc.

CHAPTER VIII.—Continued

The young Spaniard, who talked such good English, took the purse with a bow that would have done credit to a duke; but, as soon as he found that it was heavy with gold, he drew himself up and said, rather proudly:

"I ask your excellency's pardon; but there is too much here. We contrabandistas are not robbers. Our custom is to help gentlemen for a favor, and drink their healths; but we do not take such pay for a little thing like that."

Neville sat upon the sofa to look at Martin, while Seymour, who had been long enough at the town to know the peculiarities of the contrabandistas, who made the majority of the population, whispered to him:

"Give him a guinea. They are queer fellows, these contrabandistas. They have their customs, but they are quick to resent any appearance of superiority from a stranger, like over liberality."

Then the young lord rose from his seat, and said to the Spaniard, with his most charming smile and manner of high breeding:

"Sir, I regret that I have hurt your feelings. I do not like to trouble gentlemen to carry my boxes; but since you have been so kind, will you add to the kindness by accepting, for your comrades, a couple of guineas, to drink to my health?"

The young Spaniard listened attentively till the other had finished, when he made a second bow, more courtly than the first, replying:

"Senor Milordo, I shall be happy to accept the compliment for my comrades; but, I assure you, we shall wish that your lordship will live a thousand years in happiness and prosperity."

He took the coins, and was about to leave the room, when Neville added:

"By the by,—excuse the question,—but did you say you had a father?"

Martin faced round at once.

"A father and a sister, your excellency; and if I say it that should not, the prettiest sister in Spain, and the bravest father."

"I should like to see your father very much," said Lord Neville, hesitatingly. "Would you have any objection to giving me your address, that I might call on him?"

"None in the world, your excellency," Martin replied, instantly. "The house is your excellency's, and all it contains. We live near the Mole, and any of the men will point out the cottage of Martin Diaz whenever your excellency feels disposed to honor us with a visit."

"Thank you," said the young lord, earnestly. "I assure you I will come very soon. I have a particular reason for wishing to see you sir—I mean your father."

Then he bowed to the young porter as if he had been a prince; and Martin, on his part, returned the salute, as if to an equal, leaving the room with a dignity that surprised Herbert Seymour, who had never seen him before.

"Who is that man?" asked Neville, anxiously, as Martin vanished. "Did you ever see him before?"

"No; but I have often heard of him," was the reply of the young officer, who did not understand his cousin's agitation. "He is the one they call Bel Rubio, on account of his light hair. I have often heard the ladies of the garrison speak of him for his good looks; and I don't wonder, for I never saw such a handsome young man in my life. I wonder how he came by such light hair with his dark eyes."

"Have you seen his sister that he speaks of?" asked Neville, trying to appear indifferent.

Seymour smiled.

"I have, at a distance; and if the brother is handsome, the sister is an angel. The combination of black eyes and golden hair is said to be so lovely that half the officers of the garrison have been in love with her at one time or another—not to much purpose, they say; for the old father is a regular Tartar, and the girl has the reputation of being good and virtuous. She is often up in the quarters of the general officers, they say. Old Ross has her to do all sorts of things for his wife and daughter. She teaches the ladies stitches of embroidery, makes lace, and all that sort of thing. That's the way she learned English, for she talks it as well as the brother, I'm told."

"And how is it you never fell in love with her?" asked Neville, curiously. "I can fancy that a girl who resembles that young man, must be, as you say, very beautiful."

"I? Oh, I have no time to waste on falling in love," said his cousin, sarcastically. "I have a name to make and a title to earn, to please the old gentleman, who has set his heart on having one in our family—that is, George—I beg your pardon. I didn't mean to refer to the thing, but it slipped out of me. You're not offended?"

George Neville had turned his eyes on his cousin, and Seymour saw that they were glistening with deep feeling.

"Oh! Herbert," he said, in a low voice, "how I wish—yes, from my heart I wish—that I had never been born to what I have. I would rather be simple Mr. Neville and know no one wished for my death, than to be called Lord Neville, and know that the title is a source of jealousy to another man, and such a good fellow as you, Herb."

"But it's no such thing," said Herbert eagerly. "I was only speaking about my father, and that is different. One thing is sure—that I have not had time, since I've been here, to fall in love with anybody; and I never had a fancy to go after Concha Diaz, who is reported to be a perfect paragon of goodness, and all that sort of thing. But you'll go, of course, and as likely as not you'll fall head over heels in love with her, and then the trouble will begin for you."

"Why?" asked George.

"You are not likely to find out till the moon rises after midnight," said Seymour, dryly. "These Spanish contrabandistas never give a man much warning; but they catch him as he is going home some dark night and give him a few inches of steel in the ribs, to remind him not to fool around their women. But that's all a joke, of course, George. You would not be apt to have any bad designs on a good girl like Concha Diaz."

His cousin took the jest more seriously than he had expected, for he colored high, and his tone had an angry ring in it as he retorted:

"Herbert Seymour, you have more right than you think. I have a mother, whom I love dearly; the best woman that ever lived; and she taught me that no girl is so poor that a gentleman should not respect her. But that is not the reason I want to see Concha Diaz. Did you not see something in that young fellow's face when he came in, that struck you as remarkable?"

"Well, yes, now you speak of it, he was something like you if he had been shaved."

"No, I don't mean that. He could not be like me, for his eyes are dark, and mine are blue. But were you never at the castle, in the portrait gallery?"

Herbert pursed up his lips slightly.

"I never had that pleasure, my lord."

George stared at him for a moment at the stiff address, and then he sighed, as he turned away and murmured to himself:

"It is too much to expect, I suppose; but I did not think he felt bitterly about it."

"Never mind, Herbert," he said, more cheerfully. "I tell you what we'll do, this very afternoon. We'll pay a visit to this old contrabandista you speak of, and you shall show me but the real person I want to see is the father of these children. I want to see if he has hair as light as they have."

"I can spare you the trouble by telling you that he has not. The old man used to have hair like a raven's wing, and now he's as gray as a badger."

Neville seemed to be irritated at the way his cousin spoke, for he broke out:

"Well, I want to see for myself. Confound it, you don't seem to think that I have any curiosity at all. I am going to see this wonderful contrabandista this very day."

And he had his hand on the door knob, when Herbert said, hastily:

"Then I'll go with you. I know where he lives well enough."

To be Continued.

How to Save Your Eyes

Try This Free Prescription.

Do your eyes give you trouble? Do you already wear eyeglasses or spectacles? Thousands of people wear these "windows" who might easily dispense with them. You may be one of these, and it is your duty to save your eyes before it is too late. The eyes are neglected more than any other organ of the entire body. After you finish your day's work you sit down and rest your muscles, but how about your eyes? Do you rest them? You know you do not. You read or do something else that keeps your eyes busy; you work your eyes until you go to bed. That is why so many have strained eyes and finally other eye troubles that threaten partial or total blindness. Eyeglasses are merely crutches; they never cure. This free prescription, which has benefited the eyes of so many, may work equal wonders for you. Use it a short time. Would you like your eye troubles to disappear as if by magic? Try this prescription. Go to the nearest wideawake drug store and get a bottle of Bon-Opto tablets. Drop one tablet in ¼ glass of water and allow it to thoroughly dissolve. With this liquid bathe the eyes two to four times daily. Just note how quickly your eyes clear up and how soon the inflammation will disappear. Don't be afraid to use it; it is absolutely harmless. Many who are now blind might have saved their eyes had they started to care for them in time. This is a simple treatment, but marvelously effective in multitudes of cases. Now that you have been warned don't delay a day, but do what you can to save your eyes and you are likely to thank us as long as you live for publishing this prescription. The Valmas Drug Co., of Toronto, will fill the above prescription by mail, if your druggist cannot."

A prominent City Physician to whom the above article was submitted, said: "Bon-Opto is a very remarkable remedy. Its constituent ingredients are well known to eminent eye specialists and widely prescribed by them. It can be obtained from any good druggist and is one of the very few preparations I feel should be kept on hand for regular use in almost every family."

J. S. McKeown and W. H. Lattimer

SUFFERED FROM BACKACHE RHEUMATISM, DROPSY.

Dear Mr. Editor—I wish to tell you of a recent experience I had when suffering from backache, weak back, rheumatism, dropsy, and congestion of the kidneys. I tried a new medicine called "Anuric," which has recently been discovered by Dr. Pierce, of whose medicines and Surgical Institution in Buffalo, N. Y., you have no doubt heard for years. This medicine acted upon me in a wonderful manner. I never have taken any medicine so helpful in such quick time. I do wish anyone in need of such a remedy would give it a trial.

(Signed) G. H. HERR.

NOTE: Folks in town and adjoining counties are delighted with the results they have obtained by using "*ANURIC*," the newest discovery of Dr. Pierce, who is head of the INVALIDS' HOTEL and SURGICAL INSTITUTE, in Buffalo, N. Y. Those who started the day with a backache, stiff legs, arms and muscles, and an aching head (worn out before the day began because they were in and out of bed half a dozen times at night) are appreciating the perfect rest, comfort and new strength they obtained from Dr. Pierce's Anuric Tablets. To prove that this is a certain uric acid solvent and conquers headache, kidney and bladder diseases and rheumatism, if you've never used the "Anuric," cut this out and send ten cents to Doctor Pierce for a large sample package. This will prove to you that "Anuric" is thirty-seven times more active than lithia in eliminating uric acid—and the most perfect kidney and bladder corrector. If you are a sufferer, go to your best druggist and ask for a 50-cent box of "Anuric." You run no risk for Dr. Pierce's good name stands behind this wonderful new discovery as it has for the past half century for his "Golden Medical Discovery" which makes the blood pure, his "Favorite Prescription" for weak women and "Pleasant Pellets" for liver ills.

VICTORIA'S LETTERS.

Royal Secrets That Are Stored Away in Buckingham Palace.

"We may wonder if the world will ever be allowed to see the private correspondence amassed by the late Queen Victoria," says a writer. It is stored away in a strong room built into the walls of Buckingham palace, and the queen shared her confidence with no one.

So long as she was physically able to do so she opened and closed the safe herself and arranged its contents. When she was too feeble to do this she employed an old and trusted secretary, but even he had to work under the royal eye. He was never allowed to keep the keys nor to read the letters that he handled.

Queen Victoria was always a voluminous letter writer, and she was in constant communication with most of the royalties in Europe. Every domestic secret and privacy of royalty during half a century is said to be represented by the contents of this wonderful safe, and it is easy to believe that the modern historian would find his hands full if he were permitted to browse among these letters.

But probably he will have to wait a few hundred years, and then his popular audience will be a languid one. It is one of the ironies of life that we can never have a thing when we want it.

To Lengthen Life of Necktie.

A good many people who are users of four-in-hand ties are more or less bothered by the tie's becoming useless after it has been worn a few times.

Take the wide end of the tie with seam up and lay it flat upon a table. Then thrust in the finger and seize the lining. Take the silk cover in the other hand and pull it over the lining, about half of its length. A hot iron is then run over the lining to straighten it out. —Popular Science Monthly.

What Does Your Food Cost? You could easily spend two dollars for a meal and not get as much real, body-building nutriment as you get in two **Shredded Wheat Biscuits**, the food that contains all the muscle-making material in the whole wheat grain prepared in a digestible form. Two Shredded Wheat Biscuits with milk or cream will make a complete, perfect meal at a cost of not over five cents. A food for youngsters and grown-ups. Eat it for breakfast with milk or cream; eat it for luncheon with fresh berries or other fruits; a perfect meal for the Spring days.

A Practical Decision

Of Two Evils Choose the Lesser

By ELEANOR MARSH

There are rare instances of girls marrying men charged with some contemptible crime, the evidence of the man's guilt being overwhelming and no explanation whatever being offered. Several such cases have come to light when it has been suspected that the accused was made a scapegoat to screen some royal personage. I have one such case in mind that occurred in England twenty years ago. A baronet played baccarat with the heir to the throne. The baronet was accused of cheating. No defense was offered. At the height of the excitement an American girl married the supposed scapegoat. No explanation has ever been made.

It would be hard to find a case of love sacrifice more pronounced, even if the bride is convinced of the innocence of the husband.

A case something like this happened in my professional life. I was sitting in my office one morning when I received a telephone call that a man who had been arrested and was being held at a police station desired to see me. I went to the station at once and found the prisoner in the garb of an ordained minister. The name entered by the police was Jimmy Whiffler, alias the Rev. Miles Staples, alias Slippery Jim. I learned from the police that he was a sneak thief and confidence man, his last role being that of a three card monte sharp traveling with a circus.

The police had been looking for him for some time, but he must have had a confederate to keep him posted as to their movements, for whenever they proceeded to take him he was not there. The night before I was called for they had received a telephone message that they would find Slippery Jim in canonicals at the Ackley hotel. They went there and learned from the clerk that a man in clerical dress had come to the house during the evening.

Piloted by the clerk, a sergeant and two men went to the reverend gentleman's room and knocked. When he opened the door and saw the police he assumed surprise, which was to have been expected. He was told to put on his clothes and when he took them up for the purpose feigned to be dazed, wondering how they got into his room and declaring that they were not his and asserting that he was Arthur Poindexter and had come to the city late the evening before to visit his fiancee, the daughter of one Hugh MacDonald, a merchant in high repute. His name was on the register as Arthur Poindexter.

Such is a synopsis of the matter from the time of his arrival at the hotel to the moment of my arrival at the police station. He was conducted to a private room, where I was left alone with him. I asked him why he had sent for me, and he told me that he had asked the sergeant for the name of a criminal lawyer and I had been recommended.

Notwithstanding the apparent complicated condition of the case it seemed to me to be very simple. All he had to do was to send for his fiancee or some member of his family for identification. I proposed this to him, but he did not seem to place the reliance on it that I did. He said that during the winter he had made a trip to Florida, where he had met the lady who had become his fiancee. He had not yet met a single member of her family. Indeed, he did not see how the young lady herself could vouch for him. She had accepted him after a couple of months' sojourn at the same winter resort, her acceptance, of course, being conditional upon his presenting satisfactory credentials and the approval of her parents.

This certainly put a more serious phase upon the matter. Whatever faith the girl might put in him, her family would likely take the ground that she had met a scamp, who had fortunately been exposed before any serious harm had been done. I changed my mind about notifying Miss MacDonald or any of her family until I had had time for consideration. Indeed, the prisoner seemed greatly distressed at the idea of her being informed of his plight until he was ready to prove that he was not the man he was accused of being.

The case was puzzling. He claimed to have gone to the hotel in an ordinary business suit. When he was awakened by the police there on the chair on which he had placed his clothes was a suit evidently worn by a clergyman. But the most damning proof against him was that in the rogues' gallery was a photograph of the Rev. Miles Staples, and if it was not a photograph of the prisoner it was certainly very like him. I asked him if he had a brother who had gone to the bad, and he replied that he had no brother whatever nor was any member of his father's family living.

It seemed to me that unless I could find the party who had telephoned the police of his presence at the Ackley House I would have a difficult job to prove he was what he claimed to be. I had no great confidence in the identification of his friends, for once throw a doubt on a person's identity and one may get evidence against him as well as for him. But the ultimate proving that he was Arthur Poindexter was not the fundamental point, for he might be Poindexter and all the rest of his aliases as well.

I suggested attending to the matter of bail at once, and, this having been disposed of, I took my client from the jail, he bought other clothes and we went to my office. What was of immediate concern to him was that he was expected by his fiancee, and his nonappearance would trouble her and count against him. Nevertheless we both agreed that we had better get together such evidence as would convince her—if it were possible to convince her—that her lover was what he pretended to be and his arrest was a mistake.

The only evidence I sought which my client did not furnish was at the hotel. I questioned the clerks there, but none of them had any special memory as to Mr. Poindexter's arrival, and it would not have counted for much if they had.

Having made this investigation I returned to my office, where I found my client, who presented his credentials, which were as follows: Arthur Poindexter was a gentleman of means, given to travel. He suggested my telephoning his bankers, which I did, and they vouched for him. I also telephoned several of his friends in his home city, whose stories all agreed. I became convinced that he was what he purported to be and that some trick had been played upon him, by whom or for what purpose I could only conjecture.

Having made up my mind to this, I proposed to him that I should call upon Miss MacDonald and explain the situation. I could plead her fiance's cause to better advantage under the circumstances than he could himself. He agreed with me, and I set forth on my quest.

I have pleaded many causes before a jury, but never one requiring such care as this. I was obliged to keep constantly in mind that, with the exception of a season at a winter resort, my client was a stranger to the lady. I proceeded with the utmost caution, stating the case from the reverse of which it has been stated here. I pictured her lover coming to town, buoyed with expectation of seeing her the day after his arrival; his being obliged to spend a night at a strange hotel; his going to bed and being awakened to find that a mistake had been made; his astonishment at seeing a clergyman's clothes where he had placed his own; his horror at being led away to a police station. Then I gave her the information I had elicited concerning her lover's identity and the excellent character that had been given him by his friends.

The young lady heard me through without a word, then astonished me by her marvelous penetration into the intricacies of the case.

"I would not think," she said, "of introducing to my family as my fiance a man under such a charge. Some one, for some unknown purpose, has turned him over to the police as a criminal. He suffers from a misfortune which is as much mine as his. You may prove that he is Arthur Poindexter, but I don't see how you can prove that Arthur Poindexter is not a confidence man. In other words, I see no hope for him. As to my action in the matter his misfortune only draws me closer to him. What do you propose?"

"What I propose is made much easier for me and for my client and for you by your remarkable appreciation for the conditions. Two courses are open to him: Either to stand trial, pleading not guilty, or to jump his bail, which would be a bagatelle for one of his means, and disappear."

"Which do you recommend?" she asked after some thought.

"The latter course."

She sat thinking. I arose from my seat, went to a window and stood looking out, giving her time to consider. Presently she said:

"Tell him, please, that if he decides to follow your advice I will marry him and go with him. But on no account will I inform my family of what I intend to do. It would only make trouble for all of us without changing my resolution."

I returned to my office, where I found Poindexter and reported with enthusiasm what I considered his fiancee's noble sacrifice. I was some time in convincing him that the best thing he could do for both parties was to accept it. A marriage was arranged for the next day at my office, and immediately after the ceremony the bridal couple went on board a steamer sailing that night for a foreign port.

In due time an article appeared in a newspaper stating that Arthur Digby, alias Jimmie Whiffles, alias the Rev. Miles Staples, sneak thief and confidence man, had jumped his bail, taking with him as his wife a young lady well known in the highest social circles.

Naturally the marriage made a great stir in the social world and, for that matter, among those who did not know the parties.

Two years later Mr. and Mrs. Poindexter returned to America vindicated. The real Jimmie Whiffles, Rev. Miles Staples, etc., was captured and made the following confession: One evening in the Ackley hotel he saw a man who resembled himself. Jimmie was in canonicals at the time, and after the man (Poindexter) had gone to bed he stole up to his room, unlocked the door with a pair of pliers, stole the inmate's clothes, went to a bathroom, took off his canonicals, put on the stolen suit and replaced the former in the sleeper's room without awakening him. Then Jimmie went to a telephone booth and notified the police where they would find their quarry.

Practically the young couple's decision was a wise one. Of two evils they chose the lesser.

Walking on all fours will cure indigestion, says a doctor. Perhaps by

Life is a god deal like every other game in that it is mighty poor sport

At the Top

The PURITY FLOUR standard of quality is so high that you get More Bread and Better Bread —Better Pastry Too.

Buy it and see for yourself.

733

NON RUSTABLE D&A CORSETS

Style and Economy—

Good reasons why you should buy the D & A or La Diva Corsets

These "Made-in-Canada" Corsets have all the style and workmanship formerly found only in very expensive imported corsets, yet their price is most moderate and is made possible only by a splendid equipment and large sales. There is a size and style to suit you. Sold by most corset stores.

Dominion Corset Co., Manufacturers Quebec, Montreal and Toronto

Style 540

Three Score and Four

64 years is a long time. A product that can hold the popularity of an entire Dominion for 64 years must be meritorious—dependable.

Eddy's Matches

Have been the same good matches since 1851. Like Eddy's Fibreware and Eddy's Washboards, they are considered Standard by all loyal Canadians under the "Made-in-Canada" Banner.

Parisian Sage the World's Greatest Hair Grower and Beautifier

Men, women and children are delighted with Parisian Sage, this wonderful hair tonic and dressing.

The Manufacturers of Parisian Sage are making a very liberal proposition to the readers of this paper.

They know, they are absolutely certain, that they have the only real hair grower, beautifier and dandruff germ destroyer on the market to-day, and knowing this they have requested this paper to state to its readers that they guarantee Parisian Sage to remove every trace of dandruff, to stop falling hair and itching scalp, or money back.

Every one who reads this important announcement should know that Parisian Sage makes hair grow, not only abundantly, but gives it that lustrous appearance that all desire.

Women will find Parisian Sage a most refreshing and ideal hair dressing, free from stickiness or grease. Large bottle 50 cents at druggists. The girl with the Auburn hair is on every package of Parisian Sage and this trade mark safeguards you against substitutes. Remember there is no other Hair Tonic nearly as good.

For aches, pains, rheumatism, etc., try Parisian Mustard Cerate. Its effect is wonderful: Use in place of mustard plasters, poultices, or hot applications. Will not blister. 25c. a tube.

CANADIAN PACIFIC GREAT LAKES STEAMSHIP SERVICE.

Effective at once, Canadian Pacific Steamship "Manitoba" will sail from Owen Sound, 11.00 p.m. each Wednesday during the season of navigation, for Sault Ste. Marie, Port Arthur and Fort William. Connecting train leaves Toronto 5.25 p.m. Full particulars, reservations etc., from any Canadian agent or W. B. Howard, District Passenger Agent Toronto. m1-10td

The trouble is that by the time a girl is old enough to help mother wash the dishes she is also old enough to know that sort of work makes her hands

"COLLIP, FLORIST."

Front Street.

Night Phone 175. Day Phone 2[illegible]

All kinds of Cut Flowers and Plants in Season.

Wedding and Funeral Designs a specialty, shipped to all parts.

MUSKOKA THE BEAUTIFUL

Do you know the place? If not, your pleasure has suffered. Ask for handsome new folder just issued by the Grand Trunk Railway System. It contains maps, illustrations from direct photographs, and a fund of facts. For copy of folder and further particulars apply to H. C. Thompson or

GOSPEL PREACHING TWOFOLD OBJECT

First Relates to Church, Second to the World.

Conversion of the World Not God's Present Purpose—Special Design of Gospel Age the Calling Out and Preparing of the Church Class — Secondary Design the Witness to the World—The True Gospel is the Gospel of the Kingdom—Gospel Message Only for Those Having Hearing Ears—These But Few—Offer Now Made is the "Pearl of Great Price"—How the Church, the Bride, Makes Herself Ready for the Kingdom.

Boston, April 30—Pastor Russell delivered here to-day a discourse of deep interest. His text was, "This Gospel of the Kingdom shall be preached in all the world for a witness unto all nations; and then shall the end come." (Matthew 24:14.) He said in part:

In the words of our text our Lord Jesus Christ makes a statement as to the purpose of the Gospel Message of the present Age. That purpose is quite different from what Christian people in general have thought it to be. Many have supposed that the object to be attained during this Age has been the conversion of the world. But not so, according to the Scriptures. The end mentioned in our text is not the end of the world, but the end of the preaching of the Gospel. After the preaching of the Gospel has accomplished its work, this kind of preaching will no longer be necessary. The work of this Gospel Age, as laid out by the Master, is not the conversion of the world, but the preaching of the Gospel as a witness to all the nations.

There is a distinction between the Gospel of the Kingdom and the Kingdom itself. The Gospel of the Kingdom is the Message concerning the Kingdom, the Glad Tidings of the Kingdom. When this Message shall have accomplished its work of gathering out a special class from amongst the people to constitute the Bride of Christ, then the Kingdom itself will be inaugurated and will begin its work, which will be for the salvation of the world at large. So we make the distinction between the Gospel of the Kingdom and the Kingdom. The Gospel is the announcement beforehand that the Kingdom is coming. When the Kingdom comes, of course the preaching that it is coming will be at an end; for the entire object of this preaching is to prepare for this coming Kingdom.

Why But Few Have Hearing Ears.

The Scriptures inform us that since our Lord's ascension to the right hand of the Majesty on High, He has been waiting until the time shall come for the Heavenly Father to make His enemies His footstool. (Hebrews 10:12,13; Psalm 110:1.) In other words, He is waiting until His glorious Kingdom shall be inaugurated for the blessing of all the families of the earth. Meantime, those who hope to reign with Him have an important work to do in themselves, co-operating with their Lord in the preparation of themselves for their great future exaltation. Additionally, they are to proclaim the Gospel Message, preaching it to every one who has an ear to hear, in order that the full number of the Bride class may be gathered in and fitted for their positions in the Kingdom.

But not many will hear this Message of the Kingdom. The great majority of people are filled with their own ideas. Some are engrossed in money making, in pleasure seeking, in art, in music, etc. As a result, comparatively few have an ear to the Truth of God, the Message of the Kingdom. But upon the few who have the hearing ear, this glorious Message has a marvelous effect; for it transforms their entire lives.

In calling out this class God uses no force, no coercion. It is strictly a voluntary matter. The Gospel Message is only for those who appreciate it; and they will receive a great blessing. As the Master said to His disciples, "Blessed are your eyes, for they see; and your ears, for they hear." (Matthew 13:16,17.) When our Lord was preaching in Palestine, comparatively few had an ear to hear. The majority were too full of their own ideas and projects. And thus it has been all down the Gospel Age.

However, God is not blaming those who have no ears to hear the Message of the Gospel; and neither should we. We do not smite a blind man, because he does not see. On the contrary we sympathize with him. So we should do with those who have no spiritual sight. There are very many who lack spiritual sight, many who cannot exercise faith in what they cannot see; and according to the Scriptures they are not responsible for their failure. As the Apostle Paul says, "The god of this world hath blinded the minds of them that believe not." For this reason they cannot see. (2 Corinthians 4:4.) Later on, under the Messianic Kingdom, these blind eyes will be opened.—Isaiah 35:5-10.

So then, we perceive that this Message of the Kingdom was never designed to reach those now blinded by the Adversary. And this class forms the great majority of mankind. God never purposed that the Kingdom Message should convert the world, but that the Kingdom itself should do this work when it is established in the earth. The Message is designed for only a "little flock." "Fear not, little flock; for it is your Father's good pleasure to give you the Kingdom," said the Master. (Luke 12:32.) Only the Royal Family will get the Kingdom. All others will be the subjects of the Kingdom.

The earth is the one rebellious province in God's Universe. There are only a few members of Adam's race who are inclined to listen to the Word of God and to follow its instructions. By nature our minds are all more or less twisted through the Adamic fall, and not one is fit to be a member of God's Royal Family. But there are some who have a disposition of heart to do right, who hunger and thirst after God and righteousness. It is to such that the good Message of the Kingdom appeals. The Gospel attracts those who have an interest in the things of God, but passes by those who lack such interest.

God is seeking for those who, when they learn of His wonderful Plan for human salvation from sin and death, will become so thoroughly engrossed in it that they will practically forget everything else. Thenceforth His Plan will be the only thing of special value to them. Some of us have found it even so in our own cases. All other things are but secondary—eating, drinking, the kind of clothing we wear, whether we are poor or rich, etc. We desire merely to be neat in person and to have sufficient food to give us the strength required for what our Lord has given us to do.

With us the main object in life is the attainment of the great Heavenly treasure to which the Gospel called our attention. We are like the merchantman who was seeking goodly pearls, and who, when he had found one pearl of great price, sold all that he had and bought that pearl. (Matthew 13:45, 46.) The Kingdom of Heaven, the Messianic Kingdom, with its glory and honor and with its privileges in connection with the world's uplift to human perfection, constitutes the great prize peculiar to this Gospel Age. Never before this Age was this prize possible of attainment; and the opportunity to attain it will end with this Age.

Everybody is seeking something in life. The vast majority have before their minds some object or aim, to the attainment of which they expend their energies. Some are seeking the pearl of large financial influence in their community. Others seek the pearl of great wealth, the finest house in town, etc. Still others bend every effort to become famous musicians or great singers. A young woman may have before her mind the pearl of a cosy home, with a kind husband and little children. So there are pearls of many kinds and sizes. Whoever has no worthy object in life, no high ideal before his mind, is indeed a pitiable creature.

But the Pearl of great price presented to us in the Scriptures far eclipses all other pearls in value. Whoever possesses this Pearl will be in harmony with God. The majority of mankind have no God, although everybody really needs Him; for we were created so. The highest organs in the human head show that worship of our Creator is a natural requirement of man's being. But the race is so fallen from its original perfection, and our God has been so grossly misrepresented to us, that few realize their need. What we were told concerning Him was so terrible that we did not care to know anything more about Him. Contrary to our nature, we turned aside because of these misrepresentations of His character. Nevertheless, the first step is to come into harmony with God, to become His child, and to learn that "like as a father pitieth his children, so the Lord pitieth them that reverence Him."—Psalm 103:13.

How to Secure This Great Pearl.

As we examine this Pearl more closely, we see a marvelous beauty that we had not noticed before. We see that God has made a wonderful offer to those who will renounce the world and consecrate themselves fully to Him, to follow in the footsteps of their Redeemer, faithful even unto death. For these the Heavenly Father has in reservation great glory, high honor, and a change of nature from human to Divine. (2 Peter 1:4.) These constitute the Church of Christ, and the Church will be joint-heir with Christ Jesus in His Kingdom, through which God has purposed to bless the world.

Whoever gets the Pearl will have the privilege of being associated with our Lord Jesus in the work of helping the world up out of ignorance, superstition, and sin. For a thousand years this wonderful privilege will be afforded to Christ and His Church—the privilege of raising to human perfection and everlasting life all of the poor, fallen, race of Adam who will accept the offer. Who would not rejoice at the prospect of uplifting the world from sin and death conditions to perfection and life! What would not we give thus to bless and uplift all our relatives and friends who are not now interested in the Kingdom. How glad we are that all mankind will have the privilege of hearing and knowing about God.

But this is not all. After Christ and the Church shall have brought the poor world back to perfection, righteousness, and life, the Church will be forever associated with her Lord, to show forth the riches of Jehovah's grace throughout the ages of eternity. (Ephesians 2:4-7.) Surely this is "a pearl of great price."

Are we asked what we must give to secure this pearl? In the parable, the merchantman sold all that he possessed to obtain that pearl; and so must we. It makes no difference whether we have much or little, we must give our all. We must yield ourselves wholly and unreservedly to God, through our Lord Jesus Christ. In one sense the pearl is very cheap—practically a gift; for the most that any of us may possess is as nothing in comparison. Yet in the sense that in order to purchase it we must submit ourselves fully to the Lord, henceforth to have no will of our own in anything, to suffer reproach, scorn, persecution, loss of friends, tribulations—all necessary to our preparation for future service—the cost is considerable. But whoever has once gotten a glimpse of the Pearl will gladly pay the price.

Conditions for Obtaining the Pearl.

Whoever accepts this wonderful offer which God has made must enter into a Covenant of Sacrifice with Jehovah. (Psalm 50:5.) Day by day he must thereafter carry out his Covenant. He must study the course followed by our Lord Jesus Christ, who is our great Exemplar; then he must walk in the Saviour's steps. He must deny himself—put himself fully into the hands of our Lord—and enter the School of Christ, learning daily lessons of faith and obedience.

After we have consecrated ourselves fully to the Lord, all that we have is His, and we are only His stewards, who must render to Him an account for our use of time, influence, means, strength, and all. We have very little to render to the Lord at best. When the time necessary for eating, sleeping, earning a livelihood, etc., is deducted, we have not much left for active service for God. Therefore we are, so far as we are able, to redeem the time from earthly affairs, spending as little as possible commensurate with duty and necessity in housework, business, etc. Some of the earthly treasures can be relinquished in the interest of the Heavenly treasures, that more time may be given to the study of God's Word, in helping the brethren along the good way, and in proclaiming the Message of grace to others, that they may be blessed.

The number who will obtain this Pearl is limited. During the entire Gospel Age only 144,000 are to be selected to form the glorified Church class. This number, we believe, is very nearly complete. Therefore if we wish to be winners of the prize we must be up and doing. The time is short; and we must be about our Father's business. It is the Father's business that we cultivate the fruits of the Holy Spirit—putting away malice, hatred, strife, and putting on meekness, gentleness, patience, brotherly-kindness, love. This is the Father's business; and by so doing we are getting ready to carry on His business by and by. He wishes us to attend to our own education now, and to do all that we can to help others to get their education also. This is not the time to attend to the interests of the world.

This does not mean that we shall do nothing for the world, however; for we are to do good unto all as we have opportunity, especially to the Household of Faith. Seek first the Kingdom of God for yourself; and afterward look after the brethren and those needing your assistance. Be kind and considerate toward all. Watch for opportunities to give a pleasant word or a smile—to your grocer, your iceman, your milkman, your butcher, etc. Do kindly by them. They will see that you are different from others, and that you are not trying to pick a flaw in everything that they have. This does not mean that you are to be willing to be taken advantage of; but that you are showing a kindly spirit towards them. By so doing, you may pave the way for speaking the Gospel Message to them afterwards.

With the majority, the sole object in life seems to be something to eat or to drink, a little pleasure, some attractive apparel, etc. Comparatively few know for what they are living or why they are in the world. To live in this way is to live like an animal. Rather than to have our mind in such a state we would prefer to be blotted out of existence. But how glorious it is to lift our thoughts and minds to things above, to live for God and for the eternal future. Eye hath not seen, nor ear heard, neither hath it entered into the heart of man to conceive the glories which God has prepared for them that love Him above all else.

Gospel Witnessing Almost Completed

The Gospel of the Kingdom has been preached in all the world as a witness unto all nations. The end of the present Dispensation is at hand. The shaking process, which is to remove everything not in full harmony with the incoming Messianic Kingdom, is progressing. Soon the Bride of Christ will be complete beyond the vell. Let us, then, be faithful unto death. Let us prove our absolute loyalty to God.

Even in the midst of the present world-wide tumult the Lord's people have a peace and a joy that no man can take away. Day by day we are learning patience, cheerful endurance, submission to the will of the Lord. All this is shown in the faces of the people of God. They have a peace, a joy, a restfulness of countenance which the majority do not have, and which distinguishes them from all others. Such faces preach powerful sermons on the efficacy of the grace of God, especially in such times as these in which we live.

The assurance that we are the children of God is a better insurance policy than that which any insurance company in all the world can possibly give us. It assures us that all things are working together for good to them who love God and who are trying day by day to make their calling and election sure. Of course we must suffer persecution. If we escape the persecution, we shall miss the crown. But with the persecutions, misunderstandings, disappointments, trials, and sufferings of life, we have the peace of God, which passeth all understanding, ruling in our hearts. The time of our deliverance is not far away. Let us, then, continue to let our light shine; and soon, we trust, we shall gain the Pearl of Great Price—in the Kingdom.

It doesn't make any difference how many hats a woman has she can always talk about the next one she is going to get.

There's a skeleton in every closet and a cigar stub in nearly every potted palm or fern.

The way to bring up children in the way they should go is to follow that path yourself.

THE MARKETS

CHICAGO, May 1.—Unseasonable, cold, rainy weather that rendered certain a further curtailment of spring seeding, led to higher prices today in wheat. No important reactions took place, and the market closed strong, 1⅛c to 2⅛c net higher, with May at $1.17⅝ and July at $1.17⅝. Corn finished unchanged to ⅛c higher, oats up ⅛c to 1c, and provisions with gains of 10c to 35c.

TORONTO DAIRY MARKET.

Butter, creamery, fresh-made, lb. squares	0 34	0 35
Butter, creamery, solids	0 32	0 33
Butter, separator, dairy	0 32	....
Eggs, new-laid, dozen	0 24	0 25
Cheese, per lb.	0 19	0 19½

GRAIN AND PRODUCE.

TORONTO, May 1.—The Board of Trade official market quotations:

Manitoba Wheat (Track, Bay Ports).
No. 1 northern, $1.28.
No. 2 northern, $1.26.
No. 3 northern, $1.22.

Manitoba Oats (Track, Bay Ports).
No. 2 C.W., 53¼c.
No. 3 C.W., 51¼c.
Extra No. 1 feed, 51½c.
No. 1 feed, 50¼c.

American Corn (Track, Toronto).
No. 3 yellow, 86½c.

Canadian Corn (Track, Toronto).
Feed, nominal, 74c to 76c.

Ontario Oats (According to Freights Outside).
No. 3 white, 45c to 46c.
Commercial, 44c to 45c.

Ontario Wheat (According to Freights Outside).
No. 1 commercial, $1.03 to $1.05.
No. 2 commercial, $1.01 to $1.03.
No. 3 commercial, 98c to $1.
Feed wheat, 86c to 88c.

Peas (According to Freights Outside).
No. 2, $1.60.
According to sample, $1.20 to $1.50.

Barley (According to Freights Outside).
Malting barley, 62c to 64c.
Feed barley, 59c to 62c.

Buckwheat (According to Freights Outside).
Nominal, 69c to 70c.

Rye (According to Freights Outside).
No. 1 commercial, 90c to 91c.
Rejected, according to sample, 86c to 88c.

Manitoba Flour (Toronto).
First patents, in jute bags, $6.50.
Second patents, in jute bags, $6.
Strong bakers', in jute bags, $5.80.

(Ontario Flour (Prompt Shipment).
Winter, according to sample, $4.25 to $4.35, track, Toronto; $4.30 to $4.40, bulk, seaboard.

Millfeed (Car Lots, Delivered, Montreal Freights).
Bran, per ton, $24.
Shorts, per ton, $26.
Middlings, per ton, $26 to $27.
Good feed flour, per bag, $1.60 to $1.70.

Hay (Track, Toronto).
No. 1, best grade, per ton, $20 to $22.
No. 2, low grade, per ton, $15 to $18.

WINNIPEG GRAIN MARKET.

WINNIPEG, May 1.—Wheat closed 2⅜c to 2¼c up on the local market today. Oats were ⅜c higher for May, ⅞c up for July, and 2c higher for October. Barley was 1⅛c. May flax ⅞c lower, and July 1⅜c down.

All prices closed near the high points.

Wheat—	Open.	High.	Low.	Close.
May	117¼	119¼	117¼	119¼
July	118⅝	120	118⅝	120
October	116	118	116	117¾

MONTREAL GRAIN MARKET.

MONTREAL, May 1.—The export grain trade continues dull. Oats were strong and higher locally. Spring wheat flour was in slightly better demand. The demand for millfeed was good. Butter was steady, ¼c to ½c higher for creamery.

CATTLE MARKETS

UNION STOCK YARDS.

TORONTO, May 1.—Receipts of live stock at the Union Yards were 2650 cattle, 232 hogs, 71 sheep and 322 calves.

Butchers' Cattle.

Choice heavy steers sold at $9 to $9.15; choice butchers' cattle at $8.75 to $9; good butchers at $8.50 to $8.75; medium butchers at $8 to $8.25; common butchers at $7.50 to $7.75; choice cows at $7.25 to $7.50; good cows at $6.75 to $7; medium cows at $6 to $6.40; common cows at $5.25 to $5.75; choice bulls at $7.50 to $8; good bulls at $7 to $7.25; common bulls at $5 to $6.75.

Stockers and Feeders.

Feeders, short-keep, 900 to 1000 lbs., at $7.75 to $8; steers, 700 to 850 lbs., at $7.25 to $7.50; common rough stockers of less weights at $6.75 to $7.

Milkers and Springers.

Choice milkers and springers at $85 to $100; good cows at $65 to $75; common cows at $50 to $60.

Veal Calves.

Choice veal calves at $10 to $10.50; good calves at $8.50 to $9; medium at $7.50 to $8; common at $4.50 to $6; heavy fat calves at $6 to $7.

Sheep and Lambs.

Light sheep sold at $9 to $10; heavy sheep at $7 to $8; culls at $6 to $6.50; choice lambs at $12 to $14; cull lambs at $8 to $11; spring lambs at $8 to $13 each.

Hogs.

Selects, weighed off cars, $11.75 to $11.40 fed and watered, and $11 f.o.b. cars. For heavy, fat, thin, light hogs, 50c per cwt. will be deducted; $2.50 off for sows; $4 off for stags from prices paid for selects; half of one per cent. off all hogs for inspection.

MONTREAL LIVE STOCK.

MONTREAL, May 1.—An active trade in calves, owing to the liberal supply coming forward, for which there is a good demand for both local consumption and shipment to U. S. markets, and sales of choice stock were made at 7½c to 8c, and the lower grades at 5c to 6½c per pound, live weight. The tone of the market for steers and heifers was strong, prices advancing 25c per cwt., while prices for butchers' cows were unchanged, and bulls were 25c per cwt. lower. Full loads of heavy stock sold at $9.25, and full loads of steers, weighing about 1000 pounds each, at $9.15, while picked small lots brought as high as $9.35 to $9.50 per cwt.

Live hogs were in good demand, with prices 25c to 35c per cwt. advance. Selected lots sold at $12.25 to $12.50; sows at $10.25 to $10.50, and stags at $5.12½ to $5.25 per cwt., weighed off cars.

Butchers' cattle, choice, $9.25 to $9.50; do., medium, $8 to $8.75; do., common, $7 to $7.75; canners, $5.50; butchers' cattle, choice cows, $7.75 to $8; do., medium, $6.75 to $7.50; do., bulls, $6.75 to $7.25; milkers, choice, each, $80 to $85; milkers, common and medium, each, $75 to $80; springers, $65 to $70.

Sheep, ewes, $8 to $8.25; bucks and culls, $7.50 to $7.75.

Lambs, $7.50 to $11.75.

Hogs, f.o.b., $12.25 to $12.50.

EAST BUFFALO LIVE STOCK.

EAST BUFFALO, May 1.—Cattle—Receipts, 4300; fairly active; prime steers, $9.25 to $9.50; shipping, $8.25 to $9; butchers, $7.50 to $9; heifers, $7 to $8.50; cows, $4 to $7.50; bulls, $5 to $7.75; stockers and feeders, $6.75 to $7.75; stock heifers, $6.25 to $6.75; fresh cows and springers, active and strong, $50 to $100.

Hogs—Receipts, 14,500; active; heavy and mixed, $10.15 to $10.25; yorkers, $9.25 to $10.15; pigs, $9; roughs, $9 to $9.15; stags, $6.50 to $7.50.

Sheep and lambs—Receipts, 9000; active; lambs, $6.50 to $10.25; yearlings, $6 to $8.25; wethers, $7.75 to $8; ewes, $4 to $7.20; sheep, mixed, $7.50 to $7.75.

CHICAGO LIVE STOCK.

CHICAGO, May 1.—Cattle—Receipts, 14,000; market strong. Beeves, $7.90 to $9.95; stockers and feeders, $5.85 to $8.60; cows and heifers, $4.10 to $9.35; calves, $6.25 to $9.

Hogs—Receipts, 51,000; market lower; light, $9.50 to $10; mixed, $9.60 to $9.95; heavy, $9.45 to $9.95; rough, $9.45 to $9.60; pigs, $7.50 to $9.10; bulk of sales, $9.80 to $9.95.

Sheep and lambs—Receipts, 8000; market strong; native, $7.75 to $9; lambs, native, $7.60 to $11.65.

Scorn not your good old winter suit,
But pause and remember,
That you once more will think it cute
Early next November.

COMES FROM STAYNER.

West Coast Humorist Who Was Born in Ontario Has Become Famous.

Kenneth C. Beaton, who first made his initials nationally known while doing "The Column" for the Seattle Post-Intelligencer, has made good in San Francisco since he went there last year and caught on with The Examiner. By his humorous and pathetic appeal to the public, printed in a "box" daily, he has got San Franciscans going despite their reputation for being hard to please. The following letter to The Examiner shows how much interest is taken in him:

Dear K. C. B.: The other day aboard our ship, the Beaver, the officers had an argument pertaining to your place of birth; also as to where you got the initials K.C.B. One said that he had read you were a Canadian and got the initials from Knight Commander of the Bath. Another said that he did not know from what country you hailed, but that you got your initials from a certain kind of baking powder. Now, I contend that you are German and to prove this assertion, if you will look on page 49 in the book entitled "List of Radio Stations," you will find that K.C.B. is one of the codes assigned to the German Government by the International Radio Convention, to be used by Germans only. Kindly advise through your column which is right.

Capt. W. E. MASON.

In reply Beaton wrote as follows:

My Dear Captain: If the German Government. Chose me. For a radio station. They've been too busy. To tell me about it. And so far as I know. They haven't used me. And You're wrong. But anyway. It's nice. To have people. Argue about you. When you're not in jail. Or going to be hanged. Or running for office. Or a saloon. Or whatever it is. And I'm going to tell you. And a lot of other people. Who've had nothing to do. But write letters. And ask questions. About where I was born. And what my name it. That I was born. In Stayner. In Ontario. In Canada. In the same year. As the Chicago fire. And my grandfather. Never wore pants. Till he was twenty. He was Scotch. He wore kilts. And that's why. I can wear knee lengths. And never get cold. And for eighteen years. I ate porridge. Every morning. For breakfast. And that's why. I can eat anything. Now. And they called me Kenneth. Because they liked it. And Carroll. After a railroad conductor. Who used to pass father. On the trains. To Collingwood. And Beaton. Because they had to. And I'm white. And eat with a knife. And a fork. And never wear a black tie. With evening clothes. I thank you.

K. C. B.

Among Our B. C. Fisheries.

Professor Willey, of McGill, is a biologist concerned in discovering where and when the Pacific coast halibut lays its eggs. Aside from this perhaps pardonable interest in the domestic arrangements of a decent fish, he affords us, in his report of a summer spent among British Columbia fisheries, absorbingly interesting glimpses of the B. C. fisheries. His report reveals another of those too-numerous worlds within our own world—even within our own country—which we do not comprehend. In Indian canoe, gasoline schooner, steamer, or pitching dory, Professor Willey pursued his quest, examining the eggs of halibut, their scales and markings, and the characteristics of the other strange things dragged out of the sea in the nets; the octopus which the Indians use to bait halibut lines; the red cod—a valuable food fish—floating dead and rejected in brilliant red patches in the wake of the halibut ship; the Rat Fish; the "stone" which a captain picked from the deck to toss overboard only to be nipped by its claws—a stone-crab; schools of playful fin-back whales; star fishes; sea lilies; sea anemones; basket stars; heart urchins and strange leeches that fasten on the white belly of the halibut; the orange-red Sea Pens ("Stickfish") that live half-buried in the sea bottom; and flocks of "whale birds" or shearwaters whose sport on the surface always cheers the bleak halibut skipper. In short between the lines of a scholarly report are countless bits of colorful description, capturing the fancy and widening one's horizon.—Canadian Courier.

Friendly Solicitude.

The inauguration of the through telephone service between Montreal and Vancouver was made the occasion of an interesting ceremony at the Ritz-Carlton Hotel, in the former city, a number of prominent men and women being invited to witness the demonstration. The honor of being the first person to speak from the metropolis of the Dominion to the Pacific port city fell to Baron Shaughnessy, who conversed with Mr. F. W. Peters, general superintendent of the C. P. R. at Vancouver. After being assured that the railway was being operated as usual in the coast Province after the temporary inconvenience caused by the snow blockade, Baron Shaughnessy concluded by asking a question in which a spice of humor and malice was mixed. "Say, Peters," he said, "has that Canadian Northern train got in yet?"

Potash and Feldspar.

Dr. Frank D. Adams, speaking at the recent annual meeting of the Commission of Conservation, said: "A question of great importance is whether we cannot find deposits of potash in Canada. It is practically impossible for us to find deposits of potash similar to the German ones, but, locked up in the rocks of the northern Laurentian country, where we have these great granites, we possess enormous deposits of silicate of potash and feldspar. These are now awaiting the arrival of some one who will invent a method to get supplies from the old granite rocks. When ever that can be done we will have in the northern country an enormous and inexhaustible supply of potash."

War shipments from the Stock Yards have made them so rich in Chicago that the Tribune reports one citizen who uses his wife's aigrettes for pipe cleaners.

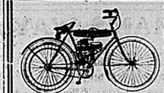

The Cyclemotor
Is a small, inexpensive and easily operated motor which can be attached to any bicycle.
$70.00 Cash

BICYCLES
Cleveland, $38 Cash | Rambler, $25 Cash
We'll give you a good deal on your old bike.

THE SMITH HARDWARE CO.

MR. FARMER
To both our old customers and new ones we wish to announce that we have in stock a full line of
CLOVERS AND GRASS SEEDS
of the best qualities the market can produce.
We have also
IRISH COBBLER POTATOES
for early planting, and
GREEN MOUNTAIN POTATOES
for the later crop. Both of these varieties are "Government inspected" and free from rot.
Close Prices for Cash Buyers.
BELLEVILLE PRODUCE CO

The Hat That Wears

The New Spring "KING" Shapes in both Soft and Hard Hats are now in stock for your inspection
Be sure to see our Children's Hats
G. T. WOODLEY

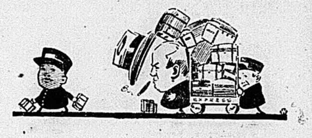

Don't wait to be bumped into your new Spring Suit.
Get it now—and let it be a
Fit-Reform Suit
—the hand work of the greatest tailors in Canada. 127
$15. up to $35.
FIT-REFORM
Chas. J. Symons
"The Store With The Electric Man"

UNION BANK OF CANADA
Keep the Family Savings in a Joint Account
In the names of two or more members—Husband and Wife, Brother and Sister, or Father and Son.
It is an all-round convenience, as either can deposit or withdraw money, and in case of death the balance goes to the survivor without any formalities, forming an immediate source of ready money.
BELLEVILLE BRANCH—J. G. MOFFAT, MANAGER
LONDON, ENG., BRANCHES
8 Princes Street, E. C. West End Branch, Haymarket, S.W.

SPORT FOR THE ANGLER.
To the excellence of the fishing to be enjoyed in Algonquin Park there is undisputed testimony. Fish caught in the waters of the Park have won each year many of the National competitions open to the anglers of the Continent. The book trout of Algonquin Park are of the genuine square tailed, red spotted or speckled in the Rock Lake district and are of the small-mouthed variety. Salmon trout are found in all the waters of the park and are much gamier than the same species in the southern part of the Province. Splendid camp sites, unlimited canoe routes and hotels if you want them. Easy of access, only 200 miles north of Toronto. Illustrated descriptive literature giving full particulars for the asking. Apply to C. E. Horning, D.P.A., Toronto, Ont.

Boys Soon Wear Out Ordinary Clothes

Most lads are small respectors of wearing apparel. That is why we have selected our full line of Boys' Suits, Trousers, Jerseys, Hats, Caps, and other furnishings from makers who know the need of boys.

Every article is made to wear well and stand the strain of jumping, running, climbing, ball playing and the many hundred other daily activities in which boys engage.

And there is an air of style in all our boys' garments that places them in a class of their own, quite apart from the rough and ready clothes.

Let us fit your sons with our usual attention to quality and price.

Quick & Robertson

QUALITY CLOTHIERS

IN & ABOUT THE CITY

BICYCLE PURLOINED

A resident of the city yesterday reported to the police that his bicycle had been stolen. The wheel was left outside of a business establishment for a few minutes and when the owner desired to use it no trace of it could be found.

FIFTY DOLLARS AND COSTS

A gentleman from the country was taken in charge by the Belleville police, Tuesday, for operating an automobile when intoxicated. At the police court he was fined fifty dollars and costs. He is the same gentleman who irregularities the iron fence at Dr. McColl's residence, when driving down Victoria Avenue about noon.

AN UNFORTUNATE

Mr. John M. Truiasch, G.T.R. constable, at an early hour this morning brought to the Police Station a man who was found wandering about the station premises. The party unfortunately is demented and will be taken care of. He claims that his home is in the vicinity of Warkworth, in Northumberland County.

VISITING BELLEVILLE FRIENDS

Pte. F. W. Davies of the Canadian Pay Office, London, England, paid a flying visit to Mrs. John Boyd and Mrs. Wm. Boyd of this city. Pte. Davies went overseas last September with the C.A.M.C., and is now seeking a commission. If successful he will return with as little delay as possibleff. He was formerly of Toronto, where he worked in the Post Office.

SPLENDID TRIBUTE TO THE BORDEN GOVERNMENT

Dr. Michael Clarke, Of Red Deer, Delivers Stirring Eulogy of Sir Robert Borden and His Administration in House of Commons—Tremendous Unforseen Task Well Handled—People Should Be Behind the Government Until the Struggle is Over

Powerful endorsation of the Borden Government's conduct of the war was spoken in Parliament Monday night by Dr. Michael Clark, the sturdy Radical-Liberal from Red Deer. Sweeping away considerations of petty partisanship, Dr. Clark paid generous tribute to the government's achievements, placed himself squarely behind the administration "till victory rests upon our banner," and rebuked with subtle but biting sarcasm the critics in the ranks of his own party. In words of solemn beauty he extolled the heroism of Canadians at the front, and, turning to his followers, applied to them the language of the poet:

"A man must serve his time to every trade
But censure—critics all are ready made."

Dr. Clark's words profoundly impressed the House. After a series of speeches pitched in a low key, his sturdy four-square eloquence came like the proverbial waterfall on a barren desert. Electrified by a passionate but stately speech the Conservatives cheered wildly. Stung by the scathing rebuke of their tactics by one of their own associates, members of the Opposition sat in significant silence. For no one can impeach the Liberalism of Dr. Clark. He is of the British Liberal school, sat at the feet of Gladstone and Morley in days gone by. But since the beginning of the war he has cast aside the prejudices and passions of party, viewed only the war, viewed it steadily and viewed it whole. Two of his sons are enrolled under the Empire's banner; one is among the last brave remnants of the Princess Pats.

Intervenes From His Strict Sense of Duty.

Dr. Clark said:—"I intervene in this discussion because I have a very great question in my mind as to whether this discussion should really be taking place. I think there is room for grave doubt whether we are not losing our sense of proportion in the greatest crisis that has ever been passed through by this country, by this Empire, by the world, and by the world's prospects for the advance of civilization. I intervene from a strict sense of duty and because I think it would be unfortunate that a vote of this magnitude in connection with a war of this magnitude should pass without a note of clear support of the government at this crisis, coming from this side of the House.

"I come from a province where up to the present moment we have recruited 2,656 more men than make our quota for the 500,000 at which the government is aiming. That is a fact of which, as an Albertan, I am reasonably proud, and that is a fact for which I find the explanation to be found in this: that the people of Alberta are not so much concerned where the sugar is being got for the troops as they are in getting the troops and beating the Germans.

Proud When He Heard Sir Robert's Statement.

"I listened with very great care to the statement of the Prime Minister from beginning to end. I listened to it calmly, and as I listened I was proud to be a citizen of Canada, and proud to be a citizen of Canada because of what the present government of Canada has done in connection with this war. There were certain things that loomed up in my mind as I listened to that statement. The first thing with which I was impressed was the magnitude of the burden and the responsibility which came upon the government of a small portion of the British Empire with the swiftness and the suddenness that we know characterized the commencement of the war. It was my privilege, as it was my honor at the beginning of the war. It was my privilege more than once since, to express what was my clear conviction and what is equally my clear conviction now, that the head of this government and the majority of its supporters were seized at once with the importance of the issues and bent their whole energy to the task of contributing a proper quota on the part of Canada to the successful prosecution of the war. That was my conviction, then, and it is my conviction now, and I am clear in my own mind history will record, whatever may be the petty political fortunes of party in this country at the next or any other election, that my right hon. friend who leads this government has from the day the war clouds burst kept a single eye to the winning of the war, and has not been led aside or diverted from that purpose by any small motive or consideration whatever.

Spirit of All Right Thinking Canadians

"The next thing that loomed out in front of me as I listened to the statement, was the point that was referred to by the Prime Minister himself, and that was the tremendous task which has fallen upon a large and momentarily increasing number of the staff of the Militia Department, and of the loyalty and devotion, which often, as the Prime Minister said must have carried their nerves to the racking point, with which every member of that staff must have done his duty. The government and the staff of the department had splendid support from another consideration which was raised by the Prime Minister, because the spirit that animated the government, and the spirit that animated the staff of the Militia Department was the spirit of the great majority of right thinking people in this country.

"There was anoth[er] thought that came to me, and it was the thought of gratitude, that though we have had those stupendous tasks thrown suddenly upon our government and especially upon the Militia Department, and though our people had to make sacrifices and share in the carrying of the burden, yet we have such a magnificant heritage in this country, and our liberties are so protected by the flag under which we live that none of us in this land has had to go with one meal less, none of us has had to go with any fear of what was coming to us or coming to the Empire. I am grateful that I am in that position. I am thankful to the men at the front for achieving this for us. And this after all is the greatest consideration. That is the greatest consideration that was raised in the Prime Minister's speech. We all echoed every sentiment he expressed, as he recalled the way Canadians stood in the breach one year ago and the war they are prepared to stand and shed the last drop of their blood for the flag, for the Empire, for the world's liberties, the world's future and the world's civilization. In the presence of these considerations I may be allowed to express a doubt whether the points that have been raised in this discussion are calculated to help in the accomplishment of that great task, whether they are not calculated to hinder.

"For My Part, I Have no Time For Criticism."

"If there had not been grounds for criticism, the government would not have been human. Humanity is fallible. It is said that the man who never makes mistakes, never makes anything. If the government had not gone into this war with the intention of making something, of helping to achieve the victory that we kn[ow] is coming, if they had not gone into it animated with the spirit that makes for victory, they might not have made mistakes, but they would not have helped much in bringing about that victory. We are told you cannot make omelets without breaking eggs. It is one of the misfortunes of war that it brings greater profit even to the farmers, to the sons who are left at home, while the other sons are sacrificing all that they have at the front. Mistakes? Of course. And critics? Of course. Said Byron:

"A man must serve his time to every trade
But censure—critics all are ready made."

"For my part in such a crisis in the history of our Empire and our country, I have no time for criticism. As a private citizen who happens for the moment to have a seat in Parliament, I have no time for criticism. My talk, and such effort as I am able to exert have been from the beginning behind the clear-eyed purpose of Prime Minister; they are so now. And so, I believe are the thoughts and efforts of the people of Canada. For I do believe this; that whatever criticism is to be offered, whatever reputations are to be made or lost, this is not the time for these things. This is the time to stand under the flag till victory rests upon our banest cause that ever animated the people and that people's allies, behind the government, of whom history will record that it has done well—to stand for that cause and under that flag still victory rests upon our banner. It is because the people of this country believe that the Prime Minister and his government and the majority of his supporters have taken that attitude and are determined to occupy it to the end with a single eye to victory for the cause without the squabbles of party . . . It is because the people believe this. I believe, that they are behind the government until the war is won."

AN APPEAL TO WIVES

You know the terrible affliction that comes to many homes from the result of a drinking husband or son. You know of the money wasted on "Drink" that is needed in the home to purchase food and clothing. ORRINE has saved thousands of drinking men. It is a home treatment. No sanitarium expense. Can be given secretly. We are in earnest when we ask you to give ORRINE a trial. You have nothing to risk and everything to gain for your money will be returned if after a trial you fail to get results from ORRINE.

ORRINE is prepared in two forms: No. 1, secret treatment; ORRINE No. 2, the voluntary treatment. Costs only $1.00 a box. Ask us for booklet. J. S. McKeown, Front St.

GORMAN'S BOOT SHOP

Prices:
$3.00 to $6.00

Wear Gorman's Boots

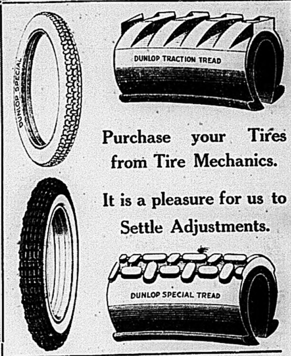

Purchase your Tires from Tire Mechanics.

It is a pleasure for us to Settle Adjustments.

The Belleville Vulcanizing Co.

11 MOIRA STREET

Just across the Upper Bridge. EVANS BROS., Proprietors

COUNTRY CORRESPONDENCE

TO CORRESPONDENTS

The Intelligencer is constantly receiving news items from parties through out the district who fail to attach their names to the manuscript. While items of interest, from all sections of the county are solicited, The Intelligencer positively declines to publish news that does not bear the name of the writer—not necessarily for publication, but that articles may be received in good faith—The Editor.

MELVILLE.

May 3. — Mr. and Mrs. Freeman French spent Saturday evening in Wellington.

Rev. E. H. Harston conducted the funeral service of the late Stewart Brown at the residence of his daughter, Mrs. Ida Leavens, Mount Pleasant, on Tuesday of last week. The obsequies were largely attended. Interment was made in the Friend's cemetery, Bloomfield.

Mr. and Mrs. Sherman Chase spent Saturday afternoon in Wellington.

Visitors to Belleville on Saturday included Mr. and Mrs. Reuben Vance and Miss Edna, Mr. and Mrs. Frank Zufelt, Mr. A. Kinnear, Mr. C. H. French, and Rev. and Mrs. Harston.

Mr. Clayton French motored to Trenton Saturday evening.

Mr. E. W. Carley spent Tuesday the guest of Mrs. W. Miller, of Nile's Corners.

Mr. James Locklin, Miss Elva Locklin, Mr. W. H. Anderson, Miss Edna Chase, and Miss Alice Harston were among those who enjoyed a drive to Wellington on Friday.

Mr. W. E. Davidson visited her sister, Mrs. Lydia Goodmurphy, Gilead, is seriously ill.

Mrs. W. H. Kinnear continues very ill. Her numerous friends hope for a permanent recovery.

Mrs. Herbert Zufelt, who for several weeks has been seriously ill in the General Hospital, Belleville, is improving.

Miss Alice Harston, after spending Easter week at Melville returned on Saturday to resume her studies at Madoc High School.

A horse, belonging to Mr. Campbell, while tied under the church shed one night last week, became frightened, broke its headstall, and ran away. After running for a mile or more it was caught, fortunately no damage was done.

Mr. C. H. French has purchased a new Ford car.

Lieut. W. A. Daven, Cobourg, spent the week-end with friends in the country.

WELLINGTON.

May 3.—Boraleck is home after spending the winter at Picton, Ont.

Mrs. Frank Weir and baby, of Coe Hill, are at Mrs. Florence Tusley's for a time.

Mrs. Thomas Wilson spent Easter at Picton.

The interment of Mr. Melvin Pettengill took place at Wellington cemetery on Friday. Funeral was held at Stoney Point.

W. P. and Mrs. Niles are home from a visit at Toronto and Peterborough.

The at-home of St. Andrew's Ladies' Guild at Mrs. David Clinton's on Wednesday afternoon was largely attended.

W. W. Fitzgerald is erecting a cottage in East Wellington.

Ida May Bowerman is a visitor here from Bloomfield, Ont.

Mr. G. Haight is having cement walls built in front of his home.

Mrs. L. Luffman spent Easter at Toronto with her son and family.

Mr. and Mrs. H. D. Young and Luella, of Melville, spent a day last week at G. H. F. Young's.

Mr. R. Sykes is to move here from Bloomfield, Ont.

Mrs. Willie Hubbs went to Toronto on Saturday to accompany her grandson, Harvey Hubbs, home.

Mr. and Mrs. A. C. Noxon and baby from Consecon, spent over Easter here.

Mrs. Edward Chapman of Toronto, spent Easter holidays here.

CARMEL.

May 3.—The reorganization of the Y. P. S. on Tuesday night last were as follows:—President, Mr. W. Brown; Vice-President, Mr. Charlie Brintnell; Secretary, Miss May Clarke; Treasurer, Miss Eva Sullivan.

Organist, Miss Ethel Elvidge.

Assistant organist, Miss Lena Sullivan and Vigilence Com., Mrs. B. Clarke, Mrs. W. Simmons and Mrs. H. Gerow.

Mrs. G. Cnatrell, of Fescronto, visited her brother, Mr. Elijah Horton last week.

Miss M. Foster, of Hillier, visited her friend, Miss H. Gilbert a couple of days last week.

Mr. and Mrs. Frank Sullivan spent Sunday with friends at Moneymore.

Mr. and Mrs. B. Clarke spent Friday evening with Mr. and Mrs. W. Brown.

Miss H. Gilbert has taken up her duties again at Hillier.

Misses Ethel Elvidge and M. Clarke visited their friends, Misses Eva and Lena Sullivan on Sunday.

Miss Cora Goodfellow spent a few days last week with her grandparents, Mr. and Mrs. W. Dawson, of Melrose.

GILEAD.

May 3.—On Tuesday evening, April 25th, about thirty friends and neighbors gathered at the home of Mr. and Mrs. Harvey Wallace, Fifth Con. Thurlow, to bid farewell to their son, Clifford, who has donned the khaki, and expects soon to leave for overseas. During the evening the company was called to order and an appropriate address was read by James Huffman and Clifford was presented with a wrist watch and a sum of money. Mr. Wallace replied, and thanked those present for the kindness shown Clifford. After some time had been spent in social discourse, lunch was served. The company then dispersed after singing God Save the King.

Mr and Mrs. J. F. Yorke spent Sunday at Mr. D. Hall's, Latta.

Miss Jessie Pope spent the Easter holidays with her sister, Mrs. H. Tweddy, Third Line.

Mr. and Mrs. R. A. Morton and family, of Thomasburg, visited at Mr. H. Fairman's, last week.

IVANHOE.

May 3.—The attendance at service Easter Sunday morning was quite large, although the weather was a little threatening.

Miss Edith Tummon is visiting friends in Halloway.

Mr. M. Haggerty, of Cashel, visited Mr. and Mrs. S. Rollins one day recently.

Miss Annie Scott of U.S.A., is spending a few days with Mrs. A. Clement.

Miss Mary Duggan, of Madoc, spent the Easter holidays with her brother here.

Miss Nellie Wood took dinner with Mr. and Mrs. Joseph Wood on Easter Sunday.

Miss Brown is visiting Mrs. A Clement.

Mr. and Mrs. S. Shaw, also baby, Milton, spent Easter Sunday with Mr. and Mrs. R. Rollins, of Rawdon.

Mr. and Mrs. Van Allen visited at Mr. C. Spencer's one day last week.

Mr. Morley Reid and little daughter, Stella, visited his sister, Mrs. Ed Twiddy, few days last week.

Rexall "93" Shampoo Paste cleanses the hair and scalp imparting a lovely gloss. 25c. tins. Sold only by the Rexall Drug Stores, J. S. McKeown, The Rexall Store.

Shot Plover On Streets Of Capital City

But It Was Seventy Years Ago In The Far-Off Days Of By-Town

(Ottawa Citizen, May 2, 1916.)

Born in Ottawa on January 1, 1838, and believing himself to be the oldest native of the Capital, Mr Thomas Ritchie, of Belleville, is now visiting the scenes of his early youth. Mr Ritchie was born in a house which occupied a spot just fifteen feet north of the main tower of the Parliament buildings. His father was Robert Ritchie, who was in charge of the ordnance stores at that time. On "the Hill" then were the ordnance stores, where Mr Ritchie was born, the soldier's quarters, on the site where the west block now stands.

EARLY DAYS IN BYTOWN.

Mr Ritchie, who is the proprietor of a large department store in Belleville, has in his seventy-ninth year, quite clear recollections of Bytown as it was when he was a mere boy of six. Sussex, Rideau and Wellington streets, composed the town then, and the sidewalks, he recalls very vividly, were just three boards as they are seen in country places now. From Wellington Street, right down to Stewart's farm, which stood not far from where the Memorial McComb is now and near the canal bank were bush and fields.

SHOT PLOVER ON SPARKS ST.

Mr Ritchie has shot plover on Sparks Street and tramped the fields across Lower Town and over the creek which ran there in those days to hunt the thousands of migratory pigeons which used to visit the woods where Government House now stands. There were more people in Hull in those days than in Ottawa, and besides the houses on the streets mentioned there were just a few shanties along the canal, occupied by Col. By's sappers and miners.

THE OLD GRAVEYARD.

He recalls with clearness that there was a graveyard on the ground now occupied by the Grand Union Hotel. There was a little hill there and the road which went up to the soldiers' quarters had to skirt the knoll. The existence of the graveyard explains why some years ago human remains were dug up when modern foundations were laid, although most of the bodies were removed long before.

Lives of great men oft remind us that book agents are on the trail.

APRIL REPORT, S.S. NO. 11, THURLOW

Senior IV.—Harold Bradshaw, Chas. Martin.

Junior IV.—Perry Badgley.

Junior III.—Greta Bradshaw, Frank Garrison, Everett Windover.

Senior II.—Elva Badgley, Robert Reid, Fred Garrison.

Junior II.—Neva Garrison, Delbert Latta, Leslie Reid, Derwood Windover, Everett Hanna, Irene Curran.

Senior Primer—Julia Roblin, Irene Latta.

Junior Primer—Bertha Badgley, Kenneth Bradshaw, Elsie Curran.

Berla Ross, Teacher.

OAK HILLS.

May 3.—Mrs. Jos. Bronson and brother, C. A. Jarvis, attended the funeral of their step-mother, the late Mrs. Martha Jarvis, of Madoc.

Rev. R. Collins and daughter, Emma, Stirling, visited the hills, Monday.

Mr. and Mrs. Frank Sarles spent Sunday at the latter's brother, Mr. H. Stapley.

Mrs. Jack Cook, Foxboro, called on friends here Monday.

Mr. Phill Carr spent Sunday in our midst.

Mr. and Mrs. Chambers entertained friends on Sunday.

Mr. Nathen Eggleton visited his sister, Mrs. Zuefelt, in Belleville hospital, where she is gaining slowly, after a serious operation.

The very latest novelty—
A black edged collar
3 for 50c. Ask your dealer
Or blue edged "BLUEBIRD"

TOOKE COLLARS

Admitted the best quality and best fitting in Canada

TOOKE BROS., LIMITED
MONTREAL

NOW IS THE TIME

To Brighten up Your Home With

WALL PAPERS

We are now showing the most extensive range of New Wall Papers ever shown in Belleville.

Come in and see the Beautiful Papers you can get at 5c., 10c., 12½c., 15c., 20c. and 25c. per roll.

A little money goes a long way in our store for Wall Papers.

The Beehive CHAS. N. SULMAN

CLASSIFIED ADVERTISEMENTS

Advertisements under this head, 25 words or less, 25 cents for each insertion, and one cent for each additional word; 4 insertions, 75 cents; 6 insertions, $1.00, invariably in advance. This rate applies to all except advertisements for Auction Sales, which will be published at two cents per word. Count $ marks and figures (123) as one word each.

TO RENT

TO LET—THE LARGE SHOP AND PREMises on Campbell Street, adjoining the Bank of Commerce, and also rooms in the same block and the Robertson block, suitable for offices and apartments. S. S. Lazier. j17-tfd

TO RENT—ABOUT TWO ACRES OF LAND, corners of Bridge St., McDonald Ave. and Queen St., with hen houses and other houses. Splendid chance for the right man to engage in the chicken business. Apply at once to J. F. Wills, 15 Campbell Street. a11-dtf

TO RENT—VACUUM CLEANERS, $1.00 PER day. The Belleville Vulcanizing Co., 11 Moira S. Phone 661. a12-dtf

TO LET—FIVE-ROOMED FLAT, CONVENiences. Apply Miss Corbett, 279½ B. Front Street. Apr-d.t.f.

TO LET—A FLAT IN PRIVATE HOUSE (unfurnished), all conveniences, separate entrance. Also comfortably furnished bedrooms. Near Front St. Apply 10½ Bellevue Terrace, Patterson St. may3-6td

FOUND

FOUND — AUTOMOBILE NUMBER, 2972. Owner may have same by calling at Shorey's, Canifton. may 2-2td

FOR SALE

FOR SALE—DRIVING HORSE, BUGGY and sleigh. Horse seven years old and in good condition, not afraid of autos, has been driven by ladies, a good all round family mare of good appearance; entire outfit will be sold at a moderate figure. Apply to C. J. Bowell at The Intelligencer Office, Belleville. tf

HORSES FOR SALE — WELL BRED BAY mare, quiet with cars, suit officer for riding, eight years, price $85; with buggy and harness, $115. Pedigree yearling Clyde stallion, $125. Photographs sent. G. Smith R.R. 6, Cobourg. may2-6td

FOR SALE — 1915 FORD AUTOMOBILE. Apply 5 Ashley St. may 2-4td

FOR SALE — STOCK AND FIXTURES OF general store at Reduerville, of late L. McGoun. Offered for sale to close out estate. Apply Mrs. L. McGoun, Corner Dundas and John Streets. may 2-3td

AGENTS WANTED

THRILLING STORIES OF THE GREAT War. Large, profusely illustrated, only $1.00. Men and women working spare time ordering in hundred lots. Quick, snappy seller. Great money maker. Sample free. Winston Limited, Toronto.

HELP WANTED—MALE

WANTED—YOUTH OF FAIR EDUCATION to learn the printing trade. Strong boy preferred. Apply at The Intelligencer office. tfd

WANTED—A MAN FOR GENERAL WORK about the shop. Must be handy with tools. Steady employment. The Smith Hardware Co. may3-2td

HELP WANTED—FEMALE

WANTED AT ONCE — SMART YOUNG girls to learn shirt making. Apply Deacon Shirt Company apr 29-6td

WANTED MAID FOR GENERAL HOUSE work. Mrs. J. J. Johnson, 217 Charles Street. a19-dtf

WANTED — GOOD COOK AND NURSE housemaid. Apply Mrs. C. C. Walker, 196 Bridge Street. a22-dtf

SALESLADY WANTED — EXPERIENCED Saleslady wanted. The Ritchie Co., Ltd. Apr.27dtf

WANTED — TWO SMART WOMEN TO work in kitchen. Also yardman. Good wages. Apply Hotel Quinte. may1-4td

WANTED GIRL SIXTEEN TO EIGHTEEN to assist in upstairs housework and help invalid lady. Apply Intelligencer. may2-dtf

WANTED — A GENERAL MAID. APPLY 2?9 William Street. may3-6td

"HOMESEEKER'S EXCURSIONS" VIA "GREAT LAKES ROUTE," EACH WEDNESDAY.

Homeseekers Excursionists via Canadian Pacific may, if they so desire, take the advantage of the "Great Lakes Trip."

The Steamship "Manitoba" on which Homeseekers' tickets will be honored, on payment of $9.00 additional to cover meals and berth; sails from Owen Sound each Wednesday during season of navigation, calling at Sault Ste. Marie, Port Arthur, and Fort William, conecting at the latter point for Winnipeg and Western Canada.

The "All Rail" Homeseeker's Excursions are in effect each Tuesday until October 31st inclusive.

Particulars from Canadian Pacific Ticket Agents or W. B. Howard, District Passenger Agent, Toronto. M. 1-10.t.d.

Help Wanted

At Once. Tinsmiths & Helpers Wanted. Good wages and steady work. Apply to Pedlar People, Ltd., Oshawa, Ont.

PIES

We make the following varieties:

	Each
Lemon, meringue top,	25c
Cocoanut, " "	25c
Cherry, - - -	20c
Custard, - - -	20c
Pumpkin, - - -	20c
Raspberry, - - -	20c
Pineapple, - - -	20c
Peach, - - -	20c
Raisin, - - -	20c

Chas. S. Clapp

ICE

The F. S. ANDERSON Co.

We Sell and Deliver ICE

Telephone 231 when you need our service.

The F. S. ANDERSON Co
42 Bridge St. Belleville.

Caruso Warbles Across Continent

Voice Travels Over Telephone From Atlanta, Ga., To 'Frisco and Washington

WASHINGTON, May 2—While Secretary Lane, Senator Phelan, of California, and members of the National Press listened in this city, the voice of Caruso was wafted across the continent over the telephone from Atlanta, Ga., at 7 o'clock this morning, and was heard at a celebration under the auspices of the San Francisco Press Club.

The remarkable demonstration in telephony was incident to San Francisco's "Ten Years After" celebration, which commemorated the rebuilding of that city after the fire in 1906.

FINDS SKELETONS IN CAVE

VANCOUVER, B.C., May 2—A gruesome discovery by Arthur Gandy, a camp cook at Teba Inlet, was reported to the provincial police today. Gandy, while walking along the water's edge, came to a cave and, entering it, stumbled over the skeletons of two men. From the description given the police, it is stated that one of the skeletons is believed to be that of some white man, and the other that of an Indian.

$1,000.00 REWARD

For information that will lead to the discovery or whereabouts of the person or persons suffering from Nervous Debility, Diseases of the Mouth and Throat, Blood Poison, Skin Diseases, Bladder Troubles Special Ailments, and Chronic or Complicated Complaints who cannot be cured at The Ontario Medical Institute, 263-265 Yonge St., Toronto. Correspondence invited

Casualties Among Canadian Troops

ARTILLERY.

Wounded—H. H. Piton, Lethbridge, Alta.

MOUNTED RIFLES.

Wounded—Lance-Corp. W. J. Roche, Ottawa.

INFANTRY.

Killed in action—A. Chapman, Fort William; G. M. Kirby, Hamilton.

Died of Wounds—J. Burke, Quebec; B. B. Lott, Tamworth, Ont.

Missing—F. W. McCreary, Toronto.

Wounded—Lance-Corp. C. S. MacPherson, Glenallen, Ont.; A. L. McKenzie, Ottawa.

MIDNIGHT LIST.

INFANTRY.

Killed in action — R. S. Charles, Kingston; Lieut. H. B. Daw, Hamilton; G. Gass, Niagara Falls South; O. Gilmour, Montreal; Lieut. L. R. R. McNaughton, Montreal; P. Malone, Foymount, Ont.; D. Trotman, Kingston.

Died of Wounds—E. A. Birch, Toronto; Lieut. J. E. Dahony, Toronto; H. Kelly, Montreal; H. Long, Toronto; A. Walker, Kingston.

Missing — C. Schreiber, Clarkson, Ont.

Seriously ill—W. Hutchison, Toronto.

Wounded—Clement Carl Clarke, 77 Mill Street, Belleville; G. Batson, Brantford; A. Colman, Forester's Falls, Ont.; A. Gaudet, Montreal; G. F. Gillmore, Toronto; Lieut. C. Greenshields, Montreal; Sergt. C. Hannaford Hall, Toronto; Lance-Corp. G. C. McDonald, Hamilton; S. H. Noble Toronto; T. Ringrose, Port Arthur; J. J. Ryan, Kearney, Ont.; Lance-Corp. G. F. Smith, North Bay, Ont.; Sergt. J. Warry, Burlington, Ont.

MOUNTED RIFLES.

Killed in action—G. Carveth, Hall's Glen, Ont.

Millions Given More is Needed

Belgian Relief Committee Seeks to Keep Belgians From Death By Starvation

MONTREAL, May 3 — Answering an inquiry from Mr Henry W. Darling, treasurer of the General Electric Company, Schenectady, N.Y., Mr Hector Prud'homme, former treasurer of the Belgian Relief Committee, 59 St Peter Street, Montreal, has compiled a detailed statement of the contributions by Canadians to the relief work. The total of money and the equivalent in gifts to the Belgian Relief Fund by Canadians up to March 1 was $2,238,256.38.

In replying and acknowledging the receipt of this information Mr Darling, who is deeply interested in the relief work, seems gratified at the results. Since this report further contributions have been received and more are being asked for now.

The Belgian Relief Committee has received further reports from Belgium and according to these the conditions are most serious. At least three million Belgian women and helpless children are on the verge of starvation and Canada is the one place to which they can look for relief. Canadians must bear this with their other burdens of the war. The Mother Country is doing what she can, but her resources are not unlimited like those of Canada.

Any donation is acceptable to the Belgian Relief Committee, but chiefly money is wanted with which to purchase food—food for seven million people, nearly one half of whom are but a few hours away from starvation. The committee believes that Canadians will not let the members of such a heroic nation go to such an ignominious death.

APPOINTED TO C. P. R. EASTERN DIVISION

MONTREAL, May 3.—According to a circular issued by Mr A. Price, Asst. General Mgr. of the Canadian Pacific Railway, Mr Allan Purvis has been appointed General Supt. of the Eastern Division, succeeding Mr A. R. Stevens, transferred. Mr Purvis joined the Company on Aug. 4, 1890, as a messenger at Vancouver. He became a storeman the following year, and four years later was appointed Chief clerk in the car department. On January 2, 1899, he became chief clerk in the General Superintendent's office, also at Vancouver, and in 1906 was made Supt. of District 4, Central Division, with headquarters at Souris. Two years later he was transferred to Nelson in a similar capacity, and on Oct. 17, 1909 he resigned from the Company. After an elapse of six years, on March 1, 1915, he was appointed Supt. of Dist. 2, Ontario Division, and now comes to Montreal as General Supt. of the Eastern Division.

Airships Raid British Coast

LONDON, May 3.—Special—Five hostile airships attacked the northeast coast of England and the southeast coast of Scotland last night.

The official announcement on the raid says that the movements of the raiders appeared uncertain, adding:

"A few bombs were dropped in Yorkshire, but there are no details yet regarding the casualties or damage."

RITCHIE'S

WHAT WONDERS OF DESIGNING AND WEARING ARE SHOWN IN THE NEW COTTON FABRICS.

WASH GOODS

Never were the Wash Fabrics prettier than they are this season. One would wonder how such charming colourings and becoming designs could possibly be woven in such Dainty Materials. But they are here and here in abundance. Just see our Centre Show Window To-night, it displays many pieces of the heavier fabrics suitable for suits and skirts. Then come in To-morrow and see the more sheer materials that are displayed in profusion on the counters of the Wash Goods Section. There is a pleasant surprise awaiting you there if you have not seen them. Here are a few of their new names and prices.

PALM BEACH SUITINGS	85c yd.
COTTON GABARDINES	85c yd.
EMBROIDERED ORGANDIES	$1.00, $1.50
NEW CLOTHS, all shades	35c and 40c yd.
WOVEN SEED VOILES	45c yd.
STRIPED ORGANDIES	50c yd.
SATIN FACED VOILES	50c yd.
DOTTED CREPES	75c yd.
FLORAL SILK MARQUISETTES	75c yd.
FOREIGN VOILES	95c yd.
RECEPTION VOILES	40c yd.
SHADOW VOILES	40c yd.
RICE STRIPED VOILES	45c yd.
GOLFINE CORDS	65c yd.
SWISS EMBROIDERED VOILES	85c to $1.50 yd.
SAMSON'S GALATEAS	40c yd.

Pretty Muslins 15c yard

This week we are featuring a charming selection of pretty New Dress Muslins. These are wonderfully good values and will make up into very stunning Dresses or Blouses. They are in striped and floral patterns on plain white grounds. All the newest shades are shown and the materials are all 40 inches wide. Special 15c yard.

Model Your Figure With MODEL BRASSIERES

"The Utmost in Style and Value."

The removable Rustless Boning, the extra deep arm shield, the flap that protects the Non-Rust Hooks and Eyes, the variety of styles, the range of fabrics and trimmings, these are features that make "Model Brassieres" popular and that won for them the Highest Award at the Panama Pacific Exposition. All these features are embodied in the two special models we have marked to sell at

69c and 75c

House Cleaning Hints

This is just a gentle reminder that Spring 1916 finds us better ready than at any former season to cater to your home furnishing needs. These few suggestions will show how we can be of service to you.

DRAPES

Made ta Order

Our Drapery Workrooms are now working overtime turning out special drapes to highly elated customers. This department is gaining in popularity every season, as it justly should, when one considers that they can have a strictly exclusive, up-to-the-minute arch or window drape made to your desired taste with only the cost of making added to the cost of materials. We make no charge for designing.

WINDOW SHADES

Any Size, to Order

No shade is too large or too small that it cannot be made in this department and the prices will be more reasonable than you had expected. Let us give you an estimate on your needs.

VACUUM CLEANERS

A complete range of the best Vacuum and Combination Cleaners—in the Combination Vacuums we offer the "Onward" Cleaner at $9.00, "Bissell's Special" at $9.50, "Bissell's Superba" at $11.50. At $12.50 the "Regina" Vacuum, the finest hand vacuum made. Come in and let us demonstrate one.

CURTAIN STRETCHERS

Certainly the old Curtains must be stretched, and to do it properly a Curtain Stretcher must be used. Just now we are featuring a special value—adjustable brass pin Curtain Stretchers, easel back, solid Holmquist frames, marked at $2.50.

CREX GRASS RUGS

A complete new showing of these Famous Wire Grass Rugs in all the standard sizes, from 30 in. by 54 in. to 9 feet by 12 feet. Many pretty designs to choose from, prices $2.90 to $15.00.

The RITCHIE Company Limited

HISTORIC CASTLE A HOSPITAL

Given Over to Canadians Free of Rent and Entirely Rebuilt.

It has fallen to private enterprise to secure the offer of one of the most historic and beautiful castles in England for use as a Canadian hospital. A cable has acquainted Canadians with the fact that Lympne Castle, near Hythe, County of Kent, has been offered by Mrs. Tennant to Mrs. Sandford Fleming for this purpose. Mrs. Fleming established a convalescent hospital for Canadians last year at Selling, a few miles from Canterbury. This is worked in conjunction with Monkshorton convalescent base in the Shorncliffe area, of which Major Guest has charge. Lympne Castle is more suited for a hospital than might be expected. Although it has been a castle since the days of the Roman occupation, the interior has been entirely rebuilt on modern lines, so far as comfort goes, while retaining old oak and other features of bygone days. As a matter of fact, the place is so palatial that the Canadian medical authorities want to use it for officers, and have advised Mrs. Fleming to allow the transferred hospital to be modified in this direction. The castle has been offered by Mrs. Tennant (sister-in-law of Mr. Asquith) rent free, but the expense of fitting up and equipping the place will involve an amount almost equivalent to rent.

At Selling Hospital (which occupies a country house, with an adjoining cottage), there are now 65 convalescents. Sergt.-Major J. H. Graham, of Toronto, 2nd Battalion, is in charge of discipline. He was wounded last November with five pieces of shell in one lung, and was slated to return to Canada, but at the last moment was assigned to this work. Graham was a familiar figure in Toronto athletics as a hockey player. Sergeant Curwen, of the 2nd Field Ambulance, who is in charge of the adjoining cottage ward, is from Montreal. Private R. E. Brades, of Winnipeg, who lost a leg at Festubert, was the head of an orchestra, and, being a gifted pianist, was thankful that it was not an arm that suffered.

Other inmates include Private A. M. Allan, of Montreal, who came over with the 4th McGill draft for P.P.C. L.I., and who was too sick to go abroad; Private Albert Burch, St. John, N.B., (2nd Division Engineers), wounded last December.

AS FROM EXPERIENCE.

Mr. Copp's Mistep Reminded Sir Robert Borden of a Story.

A very serious member of the House of Commons is Mr. Arthur Bliss Copp, who succeeded the late Mr. Emmerson in the representation of Westmoreland, New Brunswick, in February last year. He is large and rotund, and his hands get as busy as his tongue when he gets going. His eloquence is of the traditional Maritime brand; and it flows most copiously when a patronage scandal is being aired—and they grow plenteously in the ozone that comes from the Bay of Fundy.

Mr. Copp attacked the Minister of Justice for the dismissal of Keeper Hutchinson of Dorchester penitentiary, who was the victim of a nefarious plot by political rivals who hungered for his job. Mr. Doherty explained that the dismissal was for insubordination, after adequate inquiry.

Mr. Copp was indignant and eloquent. Raising his hand solemnly, he cried: "I protest against the dismissal of this man from the Dorchester penitentiary. I know hereof I speak. I have been there."

The House roared with delight; but Mr. Copp is not yet trained to laugh at his own expense.

Sir Robert Borden laughed boisterously when he heard the Copp story just told.

"It reminds me of an experience of Chief Justice Weatherbee of Nova Scotia, with a member of the bar who had forsaken the law for journalism, and who returned to the courts a sharper, though perhaps a poorer man. The Chief Justice was remarkable for the frequency and length of his interruptions of counsel. He would make quite a long speech on a matter of no immediate importance to the case before him.

"One day he interrupted the newspaper-lawyer who was arguing upon the propriety of sending a man to a jail for less than two years in preference to sending him to a penitentiary for a longer term. The Chief Justice intervened with a long dissertation upon the differences between the two kinds of institution and referred to a visit to Dorchester penitentiary.

"'When I arrived at the building,' he said, the first thing I saw was—'

"'A lot of your old clients, my lord,' interrupted the newspaper-lawyer, whose turn had come."

Advertise in The Intelligencer.

CITY AND VICINITY

ICE

Orders given to Harry Smith for Ice will receive prompt attention. Phone 697. 27.6t

HOSPITAL BLOCK DAY

The annual Block Day in aid of the Belleville Hospital, will be held on Thursday, May 11th, inst. The cost of Hospital supplies has very much increased since the war. Funds are required to meet these additional expenses. Everyone should contribute and put in these envelopes as much as he or she can. It

THREE PAID PENALTY

Canadian Press Special.

LONDON, May 3.—Three signatories to the republican in Ireland have been tried by courtmartial, found guilty and shot this morning.

DID RAINBOW CAPTURE AN ENEMY VESSEL

OTTAWA, May 3.—Special— Hon. Mr Lemieux, before the orders of the day were called, asked the Minister of Naval Affairs as to the correctness of a press report that the Canadian cruiser "Rainbow" had captured a German ship on the Pacific.

Hon. Mr Hazen replied that he was informed a vessel had been captured by the "Rainbow" but he could not say it was a German vessel. From the information which he had so far received, the captured vessel was suspected of carrying goods for the enemy.

Truth is a stranger to fiction. Called to the front—the bell hop.

WANTED

YOUTH OF FAIR EDUCATION TO LEARN THE PRINTING TRADE—STRONG BOY PREFERRED. APPLY AT THE INTELLIGENCER OFFICE. tf

ILLUSTRATED WAR LECTURE

On the Firing Line with the French and British Armies, vividly described and splendidly illustrated, by Mons G. Marcel Anaresof Paris, France, for one night only, Tabernacle Methodist Church, Wednesday, May 3 1916, at 8 p.m. Tickets 25 cents.

HIGH TEA

St. Thomas Parish House Thursday, May 4th, six to seven-thirty. Admission 35 cents. m2-2t

CANADA STEAMSHIP LINES LIMITED

Steamer Belleville will leave Montreal every Friday for Toronto, Hamilton and itermediate points calling at Belleville on Sunday morning, returning will leave Hamilton on Tuesday, arriving at Belleville on Wednesday morning. Freight handled with despatch and care. Full particulars from J. Waddell, Agent. m2-tf

A special matinee performance of the great photo spectacle, "The Battle Cry of Peace," will be given at Griffin's Opera House, to-morrow at 2.30; prices, children 10c, adults 25c.

DON'T WASTE or burn your old Newspaper, Magazines, Books, etc., give them to the W.C.A. for the Hospital. Arrangements have been made to sell them to the best advantage. The funds are much needed. Send your papers to the barn of Mrs. C. H. Vermilyea, 122 Bridge St. East, or telephone 61. 18

THE WEATHER.
Moderate winds, fine and warmer. Friday, westerly winds, mostly fair and moderately warm.

The Daily Intelligencer.

ESTABLISHED 1858
58 years continuous business is a guarantee for square dealing, best values and lowest prices.
FURNITURE AND UNDERTAKING
TICKELL & SONS CO.
Office Phone 2 Night Phones 280 & 888

LET THERE BE HARMONY IN THINGS ESSENTIAL—LIBERTY IN THINGS NOT ESSENTIAL—CHARITY IN ALL.

Vol. 49 BELLEVILLE, ONTARIO, THURSDAY, MAY 4, 1916. No. 104

LAST OF HUN TRENCH SURVIVORS SURRENDER TO FRENCH

ANOTHER CONTINGENT OF RUSSIANS ARRIVE IN FRANCE

OBJECTS TO BECK'S SCHEME

Cannot Look with Favor on Move to Divert Water from Niagara River

Canadian Press Special.

TORONTO, May 4. — The Ontario Government has received a note from United States Secretary of State Lansing to the effect that the American Government cannot look with favour on Sir Adam Beck's scheme to divert six thousand feet of water per second from Niagara River above the Falls and carry it over the bluff at Queenston, as this diversion must injure the scenic beauty of the gorge rapids.

Women in States Military Training

Camp Opened this Week, Near Washington—Many Eager to Take Course

WASHINGTON, May 3.—The women of the United States are taking the subject of preparedness for war seriously. On Monday the tents of the National Service School were pitched and the camp organized under the auspices of the woman's section of the Navy League, with a view to training girls and young women to be of use to this country in time of war or national calamity. For four weeks hereafter the women in khaki will be abroad in the land, and girls from all over the country will be put through a course of drilling and training in Red Cross work, first aid, dietetics and such branches of military service as have always fallen to woman's share in war time.

The site for the camp is a ten-acre track near Chevy Chase, Md., within easy reach of Washington.

The tents have been set up in a cleared space which slopes away to a charming bit of woodland. Just at the edge of the wood stands the great assembly tent, flanked by a mess tent and a "cook" tent, while atop the hill cluster the forty sleeping tents—the "rookies" are to be housed five in a tent. The six administration tents are to serve as "company headquarters." They are regulation army tents of khaki and are to be kept in a state of military cleanliness and order by the recruits themselves.

The first thing to strike the eye of the visitor is the white tent of the Red Cross, which is thrown into high relief by the dun colored service tents. A full Red Cross unit is to be in charge to render first aid in case of accident or should the hard work and stern discipline of camp routine prove too much for some of the society girls. Instruction in first aid, dietetics, home nursing and kindred subjects, which will be so large a part of the curriculum, will also be in the hands of the doctors and nurses forming the unit.

The National Service School, the first of its kind in the country, is planned to serve as a model school and to give impetus to the movement for national service among American women. The President and Mrs. Wilson and other official people were present for the opening ceremonies on Monday.

More women than can be accommodated have applied for the training.

SINN FEINERS RIOT AS IRISH DEFEAT GERMANS

Kaiser's Troops Opposite British Lines in France Get Object Lesson of Loyalty—Foe's Gas Attacks Fail—Heavy Losses Sustained

PARIS, May 4—Special—Whatever comfort the Germans may get out of their plot to stir up trouble in Ireland by inciting a few fanatical men to rebellion, they have found no comfort at all but cold steel and machine gun fire when they came up at the same time against the Irish race in the field of battle. It was a splendid coincidence that on the very night on which the Sinn Feiners were trying to besmirch the honor of Ireland in the streets of Dublin some Irish battalions here at the front should have been in the fighting line at one point of the German attack and should have given by great gallantry a proof to the world that the heart of Ireland is true and loyal. At dawn on April 27 one of the Irish brigades was holding a chalk pit in the salient south of Hulluch. All through the previous day and night the enemy's artillery had been bombarding up and down the lines or the neighboring front with great intensity. Repeated explosions of bombs, more noisy at close range than the heavy artillery at work behind his lines, showed that the German infantry was attempting to raid our trenches in various sectors. Not far away the Hohenzollern redoubt was attacked and the enemy bombed out of one of the craters into which he had made a rush. Through the darkness of the night, faintly lightened by thousands of stars, throbbed great scarlet comets, which exploded to the west of Hulluch. Another lurid flame zizagged across the fields to the northeast of Vermelles, and the battleground of the Loos salient was in a tumult with high explosives.

Irish officers going their rounds warned the sentries to keep a sharp lookout. By a quiet word or two the Irish soldiers in the dugouts behind the front line of trenches expressed the thought that perhaps before dawn the enemy might make an attack upon the boys up there.

Just before dawn the enemy's guns concentrated upon the Irish sector a rush of shells, and the great crash of their explosions as they flung up earth and sandbags showed that the enemy meant business. The Irish officers kept up the spirits of the men and said: "Steady, boys." The guns ceased fire about 5 o'clock that morning, and after all the noise there was a queer silence, in which many birds were singing in the high, blue sky.

Birrell Leaves Cabinet Post

Chief Secretary for Ireland Resigns from British Ministry

LONDON, May 3.—Augustine Birrell, Chief Secretary for Ireland, has resigned.

Mr. Birrell indicated his resignation from the Cabinet by taking the corner seat behind the Treasury bench when he entered the House of Commons this afternoon.

A despatch earlier in the day from Holyhead, Wales, said:

Augustine Birrell, Chief Secretary for Ireland, arrived here to-day from Dublin aboard the yacht Helga, after having spent several days in revolution-torn Ireland. The Secretary immediately boarded a special train for London.

Mr. Birrell's face bore its customary kindly smile, but showed plainly traces of the great strain which he had undergone. He spoke a few reassuring words, but seemed worried and anxious to avoid an extended interview.

"The revolution is entirely in hand and virtually over," said Mr. Birrell. "We have received word from our commanders in various parts of Ireland that all the main bodies of revolutionists have surrendered. Dublin itself is quiet. The shops reopened there today.

"Of course there is still some sniping at one place or another, but the whole situation throughout the country is well under the control of the troops. The military operations, however, have not yet ended and martial law will still be maintained."

RUSSIANS CONTINUE TO ARRIVE

Are Received With Military Honors—Troops Encamped at Mirabeau

Canadian Press Special.

MARSEILLES, May 4. — Another contingent of Russian soldiers arrived here this morning, and was received with notable military and popular reception. The troops proceeded to camp at Mirabeau.

CHILD SWALLOWED PILLS AND DIED

BROCKVILLE, May 3.—Doris, aged 18 months, infant child of Max Levinson, shoemaker, 31 King street east, died this morning at 2.30 at St. Vincent de Paul Hospital, as the result of eating some pills at noon yesterday.

Mrs. Levinson, mother of the child, had been ill and secured six pills at a drug store on a doctor's prescription. She had taken one of the pills leaving five in a box on a dresser. An older daughter gave the baby the box to play with and it was not long before she ate the pills. Convulsions followed and Dr. Harding being summoned removed the child to the hospital in a dying condition.

The remains were taken to Kingston for interment on the International Limited this afternoon.

FORTRESS OF METZ BEING EVACUATED

Information From Amsterdam is to the Effect that Civilians are Leaving

Canadian Press Special.

LONDON, May 4.—A Reuter Amsterdam correspondent wires that information, regarded as trustworthy, is to the effect that the great German fortress of Metz is being evacuated by the civil population.

George Will Strike Hard

Situation to be Laid Bare in Saturday's Speech—Labour Element on Draft Bill

NEW YORK, May 4.—The London correspondent of The Tribune cables as follows:

David Lloyd George is going to make a remarkably frank speech on Saturday, rivalling in interest his famous "too late" address in the House of Commons last December. It is expected that his speech will have a direct bearing on his future official life as well as lay bare Great Britain's position. Nothing equal in frankness has been said publicly by any Cabinet Minister since the war began.

Premier Asquith's announcement in the House of Commons that a measure of general conscription was to be introduced immediately was at once a striking victory for the Lloyd George-Carson, Milner group, while a humiliating step for Mr Asquith and those of his followers who have been opposing compulsion virtually for a year.

The bill seems assured of speedy passage. Some of the more advanced of the Labour members, however, intimated their belief that the bill was not justified, adding more plainly an opinion that military necessities had had less to do with the Government's changes of front than the attacks of the conscriptionist press. The Labour party as a whole is about equally divided for and against the bill. The Irish Nationalists will stand aloof and take no part in the division. Sir John A. Simon who resigned the Home Secretaryship owing to his anti-conscriptionist views, declared that no case had been made out for the extension of compulsion to the whole community.

Cabinet changes are almost certain within the next few days, an important labour movement being under way with the object of obtaining greater representation in the Government. Augustine Birrell is attacked on all sides because of the weakness of his administration in Ireland. Austin Chamberlain, too, is censured because of the Kut-el-Amara disaster, while the Northcliffe press is again campaigning for a smaller Cabinet, urging that six would be a satisfactory number. William M. Hughes, the Australian, is suggested for a Cabinet portfolio, while George N. Barnes and D. A. Thomas are also mentioned.

Children Find Half Million in $100 Bills

MEXICO CITY, May 3.—The sum of $500,000 in $100 bills recently was found by two children, Rafael and Antogenes Campos, inmates of the Government refuge, which occupies a building formerly used as a legislative palace and built by a New York contractor.

The money was discovered in an oil boiler underneath the palace. The children gave it to the director of the Home, who gave them $100 as a reward. Later they showed the $100 to Maria Ruiz, whom they were visiting. Mme. Ruiz informed the authorities and then disappeared.

Secret service agents are trying to find out where the money came from and who hit it. The disposition of the fortune has not been determined.

FRENCH AVIATOR DEFEATS TWO GERMAN AIRSHIPS

Sends One to the Ground and the Other Got Away—Two German Soldiers Surrender to French—Said They Were the Last Survivors of their Trench

Canadian Press Special.

PARIS, May 4. — Afternoon statement— In Belgium our artillery fire dismantled the works of the enemy at Grande Dune and caused the explosion of a depot of munitions. To the west of the Meuse there has been violent bombardment in all sectors, together with fighting with grenades in the wood of Avocourt.

As the night progress we enlarged and consolidated the gains we made yesterday at Dead Man's Hill. Previous reports that the losses of the enemy were considerable have been confirmed. The preparatory fire of our artillery was particularly effective on the enemy. At one point two German soldiers came forward and surrendered in the midst of our fire. They explained they were the last survivors of the occupants of their trench.

To the east of the Meuse there has been bombardment in the region of Vaux. In Woevre district our artillery has taken part in a number of manoeuvres, including the concentration of heavy fire. Our troops operating in the vicinity of Eparges effected the explosion of a mine. Our men at once moved forward and occupied the crater.

To the east of St Mihiel yesterday a strong reconnoitering party of the enemy came forward from its lines in an endeavour to occupy one of our positions not far from Apremont. French forces met the Germans and they were driven back. The night passed quietly on the remainder of the front.

A French aviator yesterday, flying in the vicinity of Donaumont, met in the air two German aeroplanes and engaged them in combat. One of the enemy machines fell to the ground, while the other fled.

Daylight Saving Lacks Popularity

HALIFAX, N.S., May 3.—Halifax has experienced its first daylight saving day, and from the expressions of opinion it cannot be said that the innovation is popular with the majority. Some ignored the plan, causing considerable confusion. The civic clocks were running one hour ahead of standard time, while the clocks on Dominion Government buildings were running according to standard time.

The strongest opponents of the plan are the employees of the Halifax Tramways Company and workmen generally who are early risers under the standard time. A large section of the business community is hopeful that within a wek there will be converts to the new plan, and some of them are planning to do mission work.

WINNIPEG, May 4.—After three days' experimenting with daylight saving time, more than 1,200 of the 1,800 men employed in the C. P. R. shops have voted to go back to standard time. The company, which is anxious to please as many of its employees as possible, has given its consent, and the old schedule has been resumed.

Casualties Among Canadian Troops

DAY LIST.
MOUNTED RIFLES.

Suffering from shock—G. Suenton, Rosemead, Alberta.

ENGINEERS.

Wounded—H. Penning, Vernon, B. C.

ARTILLERY.

Wounded—C. W. Gutridge, Montreal; Major J. K. MacKay, Meadowvale, N.S.

INFANTRY.

Killed in action—Corp. H. P. Aishford, Toronto; S. H. Armstrong, Oakville, Ont.; T. Daley, Perrault, Ont.

Wounded—Capt. A. W. Agnew, Victoria, B.C.; H. Ballantyne, Gonor Man.; J. W. Barker, Frayner, Sask.; Corp. T. Bowen, Englehart, Ont.; E. G. Gowley, Blackheath, Ont.; T. Hutton, Kenora, Ont.; A. Lavell, Grand Mere, Que.; Corp. A. B. McLean, Toronto; C. C. Odell, Belmont, Ont.; G. M. Short, Rainy River, Ont.

MIDNIGHT LIST.
INFANTRY.

Killed in action—Corp. H. P. Aishford, Toronto; A. Porter, Bradford, Ont. R. Irvine, Cheltenham, Ont.

Died of Wounds—E. H. Sproule, London, Ont.

Missing—C. H. Stinchcombe, London, Ont.; J. B. Fraser, Gore Bay, Ont.

Dangerously ill — R. Ford, Smith's Falls.

Wounded — Lance-Corp. F. Lacey, Verdun, Que.; J. B. H. Bell, Montreal; Lance Corp. G. P. Blackwell Hamilton; A. J. Butterfield, Victoria, B.C.; B. H. Calverley, Midland, Ont. W. M. Dodd, Ashern, Man.; D. H. Flockhart, Sault Ste. Marie; C. E. Foster, Hamilton; J. A. Frissell, Severn Bridge, Ont.; T. H. Hughes, Toronto; A. Keates, Toronto; E. Moulds, Hillsdale, Ont.; N. Quirk, Dryden, Ont.; J. Telford, North Bay, Ont.

Gallantry Wins Him a Fortune

Powder Mill Workman Willed Large Sum from Woman He Aided

NEW YORK, May 3.—A despatch to The Herald from Philadelphia says, "As a result of a bit of gallantry to a woman more than three years ago, Frank H. Canning, formerly of this city, and later of Clarksboro, N.J., is to receive $200,000 as soon as he can be located. He is supposed to be working in an eastern powder mill and detectives are searching for him.

Mrs. J. T. Elkins of Detroit, widow of a wealthy ranch owner, died several weeks ago, leaving an estate of $400,000. Half of the money goes to Mr. Canning, the remainder to a charitable institution in Detroit. Mrs. Elkins was formerly Miss Irene Chadley, of this city.

Miss Chadley was returning to her home on a trolley car late one night. She was the only woman on the car, the other passengers being half a dozen intoxicated men and Mr. Canning. Suddenly a fight started and one of the men brushed against Miss Chadley and threatened her. Canning placed himself in front of the woman and with the aid of the conductor managed to overcome the rowdies. Miss Chadley was so upset that Canning called a cab and rode with her to her home.

RESULT OF IRISH REBELLION

Canadian Press Special.

LONDON, May 4. — The Evening News says sixty-six soldiers and 122 rebels have died in hospitals, victims of the recent Irish rebellion.

ZEPPELIN WRECKED AT NORWAY

Belonged to Squadron of Five—Lacked Benzoine, and Driven by Storm

Canadian Press Special.

LONDON, May 4.— The Zeppelin, L-20, wrecked at Hafso Firth, Norway, belonged to a squadron of five which attacked the east coast of Great Britain yesterday, according to a member of her crew, says a Copenhagen despatch to the Exchange Telegraph Company. Her crew of sixteen were all rescued and interned. The Zeppelins were forced by gun fire and adverse weather to cut short their attacks and owing to lack of benzoline L-20 was unable to keep company with the others and was driven eastward by the strong wind and hurled against the mountain side.

ADVANCES POSITIONS

Canadian Press Special.

BERLIN, May 4.—It is officially announced that the French have obtained a foothold in one of the German advanced positions south of Dead Man's Hill.

Personal

MOVEY THEATRE BURNED

Canadian Press Special.

ORILLIA, May 4.—The skating rink here which had just been fitted up for a moving picture theatre was destroyed by fire this morning. Loss, about twelve thousand dollars.

MAKE STATEMENT LATER

Canadian Press Special.

LONDON, May 4.—Premier Asquith told the Commons today he would make a statement next week concerning the Irish revolt.

AVIATOR KILLED WAS CANADIAN.

LONDON, May 3.—Lieut. J. Mitchell, of the flying corps, who has been officially reported killed, was formerly with the Canadian Infantry.

EVEN UP.

"See the spider, my son, spinning its web," said the instructive parent to his small son. "Is it not wonderful? Do you reflect that no man could spin that web, no matter how hard he might try?"

"Well, what of it?" replied the up-to-date offspring. "Watch me spin this top. No spider can do that, no matter how hard he might try."—Ladies' Home Journal.

It was cute of Villa to say that he was dead.

IMPORTANT ACQUISITIONS FOR MERCHANT MARINE

Canadian Press Special.

LONDON, May 4.—In the Lords last night, Earl Curzon said the Government is now administering the entire British mercantile marine, amounting to half the gross tonnage of the world. Forty-three per cent. of the British tonnage has been requisitioned for naval and military purposes, fourteen per cent. is carrying foodstuffs and raw material on behalf of the Government and its Allies, and the remaining forty-three per cent. is being operated by British ship owners under State regulations. Five hundred merchant vessels are being built, and twenty-five hundred small crafts have been added to the mercantile marine. Fifteen hundred Canadian lumbermen are on their way to England who will cut timber for railway ties, pit props, and other purposes, and within a few weeks important results are expected from this experiment in saving the import of foreign timber with its attendant demand on tonnage.

Strike Hampers Work On Canal

ST CATHARINES, Ont., May 3.—Although troops called out because of the strike among foreigners on section 3, Welland Ship Canal were called off last night, as there was no disorder, there are now 200 Italian labourers on strike, and work on the section is badly hampered.

The men want an increase from 20 to 25 cents an hour, time and a half overtime, and double time on Sunday. The company refuse the demands, their scale being the same as that paid to other sections.

The cynic is a man who thinks everything he doesn't approve can't possibly be worth while.

CANADIANS SHOW HIGH FIGHTING QUALIFICATIONS

Break Down Massed Attacks on British Line, with Marked Success—Patrols and Working Parties Clash Nightly—Many in London on Leave

LONDON, May 4.—As stated by a correspondent, the Canadians were warmly engaged in repulsing a concentrated enemy attack on the British front at the end of last week. Second division battalions holding the front line suffered heavy casualties when the Huns launched a local attack, but the advance was checked and the enemy compelled to adandon offensive action. The first division then was called upon to repulse a like attack, which it did with marked success.

Men on leave report that the second division has been having a very active time, the shelling being persistent, while clashes between patrols and working parties are nightly events.

The first division also is having a warm time, with the increasing activity along the line. The third division front is comparatively quiet, one battalion having lost only some thirty or forty men during the last month.

Large numbers of officers and men of the first, second and third divisions now are in London on leave, being definitely restored after weeks of continuous fighting.

Special Sale This Week
OF
Ladies' and Children's Hosiery

Hundreds of Dozens bought before the big advance in prices, on Sale this week at a big saving for the wise buyer.

Ladies' Black and White Cotton Hose, sold regularly at 15c, Sale 10c.

Children's Heavy Ribbed Hose, all sizes, Sale 15c, 2 pair 25c.

Ladies' Lisle Hose at 25c. Ladies' Hose Silk Boot 25c.

Fine Silk Hose, 49c.

Children's Dresses, all styles, ... 25c to $3.00

Boys Khaki Knickers, 35c. to 49c.

We have secured another Clearing Lot of LADIES VOILE BLOUSES, about 300 in all. Beautiful Garments. Every one a $1.50 value, on Sale at 98c.

WM. McINTOSH & CO.

One Of The Finest

Assortments in a most distinctive stock of

MEN'S and WOMEN'S

EASTER SHOES

is being exhibited right now at ADAMS'.

Some very striking creations in Women's High Cuts Patent with Bright Kid Tops, also White Pro-Buck, fashion's latest fancy, "Altro," "Walk-over," and "Classics" for Women.

"Beresford," "Astoria," and "Walk-overs" for Men.

Consult us for Easter Footwear and you will be delighted.

ADAMS The Shoeman

AMUSEMENTS.

GRIFFIN'S OPERA HOUSE

LAST TIME, TO-NIGHT, At 8.15.

The most noteworthy achievement in the history of motion pictures.

The Battle Cry Of Peace

9—Reels—9

If you have a drop of red blood in your veins, you will experience in witnessing this production a thrill never known before, you will see the enemy approaching the powerlessness of New York, the weakness of its forts and defences. You will see the havoc wrought by the enemy's howitzers, submarines, airships, shells, shrapnels and bombs. You will see New York in flames; and the desecration that follows exactly as it happened in Belgium.

Special Musical Score

Large Augmented Orchestra

Prices, 25c, 35c, 50c

Seats selling at Doyle's

GRIFFIN'S OPERA HOUSE

Next Monday & Tuesday

1st episode of the greatest of all photoplay serials

The Iron Claw

15 2-part episodes to series.

2 part episode every Monday and Tuesday, featuring the peerless, fearless queen of filmdom

PEARL WHITE

supported by a sterling cast, including Creignton Hale and Sheldon Lewis, and 6 other reels of quality filmplays.

Prices 5c and 10c

GRIFFIN'S OPERA HOUSE

THURSDAY, MAY 18th.

—One Night Only—

The musical event of the season

CREATORE AND HIS BAND

50—Artistes—50

MUSIC AND DRAMA

CREATORE, AND HIS BAND, COMING

A great concert is promised the people of Belleville and vicinity on Thursday, May 18th, when the noted Band Conductor, Giuseppe Creatore, will give the music-loving people of this vicinity a musical treat. This organization has received the highest praise in this country as well as in Europe. The London Daily Express says: "Giuseppe Creatore, who last night made his London debut at the Queen's Hall has a magnetic control over his splendid band of sixty performers. To the spectator the irresistible impression is that they are performing involuntarily, entirely at the will of their fiery violate conductor. The result is a incomparably fine piece of orchestration, forming the most complete possible tribute to the power of sympathetic response by the wizardy of this musician's intense temperament. Creatore scorns the printed score. The program last night was well chosen to express the wonderful range of the conductor's musical magnetism. It opened with Wagner's 'Feast March' from 'Tannhauser.' An encore in the shape of a Neapolitan March followed. They were succeeded by the dainty 'Mignon' Overture, and then came a minuetto by Baccherine in which the reeds achieved most telling effects.

THE IRON CLAW, MONDAY

Interest is at fever heat, as next Monday and Tuesday draws near, when the first episode of the great, 15 2-part episode serial, "The Iron Claw" commences at Griffin's Opera House. Peerless Fearless Pearl White portrays the leading feminine role and she is ably supported by a sterling cast of photoplayers which includes, Creighton Hale and Sheldon Lewis. "The Iron Claw" will hold your interest from the second the title flashes on the screen until the last picture fades out, it sets a pace that thrills and gratifies, it makes you realize that new standards of excellence are being created before your eyes. If there is one writer in the world who is master of hearts and emotions it is Arthur Stringer. He is the man whose virile pen created, "The Iron Claw" stories and if you want recreation you'll find it in, "The Iron Claw" at Griffin's Opera House every Monday and Tuesday for it is beyond question the story hit of a decade.

ARRAH NA POGUE
A HAPPY COMBINATION OF DUTY AND PLEASURE

The news-reading public of the City of Belleville have no doubt seen quite a lot in the Toronto papers of the cost of recruiting a regiment. For the information of those who have not read, it is stated by the authorities that the recruiting of a regiment alone costs anywhere from $12,000 to $20,000. And this in the City of Toronto. Therefore, one can realize that a regiment like the 155th, our own Bay of Quinte boys, that is recruited over a district twenty times as large as Toronto, must be a costly enterprize. However, the 155th to-day is not only up to strength, but stands first in the military district of Eastern Ontario. Surely this is a source of great pride to the loyal citizens of this city. Now the 155th, the same as all other regiments, was not recruited by prayers, or pride, or on wind. It has cost a whole lot of money to place this regiment at the top of the district. The people of Belleville have been asked to contribute less to the 155th than to any corps that has left this city. Someone has to pay. Are you going to ask the fighter to pay? Therefore, it behooves every citizen of Belleville, and citizeness to go down to Doyle's Drug Store on Friday morning and secure tickets for the beautiful Irish Comedy-Drama, Arrah Na Pogue, which is being put on at Griffin's Opera House on Monday next, May 8th, by the members of the St. Michael's Dramatic Club. They are contributing the play intact. All the money taken in will go to the 155th Battalion, which is sorely in need of funds at the present moment.

Aside from the sense of duty which should compel every citizen to attend Arrah Na Pogue, it might be said that he who spends 50 or 75 cents to attend this performance will not regret a penny of it, as all who saw the play when presented at St. Michael's Academy will testify. Many plays that cost $1.50 were not enjoyed nearly so much. Now then, remember to keep Monday evening open and attend a performance that will last long in your memory, and at the same time contribute your mite to our brave lads in Khaki.

BATTLE CRY OF PEACE IS HIGHLY COMMENDED

Not since the world-wide war agitation was inaugurated has a more practical recruiting inspiration been given to our continent than the photodrama, "The Battle Cry of Peace," with all its treachery, tragedy, and evidence of unpreparedness that was shown at Griffin's Opera House, last evening.

The scenes opened with vivid illustrations by Hiram Maxim, the famous gun inventor, exemplifying the condition of America from a standpoint of war; the ease with which the country could be made desolate; the overpowering odds of foreign facilities; and the disasters that would follow conflict at sea.

Following this a series of home scenes were shown, depicting social enjoyment, in which peace tendencies figured largely, the opposition to all that savored of war entering materially into the attitude of the American people. The German social spy was here shown in all his conniving; his enterance into the higher circles being with apparent purpose. Later, in the midst of a mammoth peace convention the sounds of cannonading was heard from without, the shells, sent from miles away creating havoc; walls of palatial structures crumbling as dust; the streets strewn with dead; families severed; lovers torn apart, and distress in every direction paramount. Patroits attempted to stem the overcoming terrors of invasion, but to no purposes. Aeroplanes hovered above; submarines attacked from beneath; brutal invaders showed no mercy, and despair increased until finally with apparent ease, the nation was made subservient to the heartless foe.

Many of the tragic scenes were heartrending— mothers, fathers sisters, brothers, sweethearts, found slain by interested searches; as the pictures continued, and the awful possibilities of invasion upon unprotected coasts came to the large audience, every one gasped with terror. Scores of heroes and heroines figured in the views, among them the film stars Chas. Richman and Erma Talmadge, their difficult roles being cleverly enacted.

The final portrait—a mother and two beautiful daughters taking their own lives to save their honor, while hilarious captors imbibed freely in an adjoining apartment, was too realistic for expression.

From start to finish "The Battle Cry of Peace," entertaining, in that the possibilities, as portrayed are not without cause; and the warning given through the photo-masterpiece should not be without avail both as to need of men and in general preparation. The films will be repeated this evening, and should be witnessed by our people as a whole.

DEATH NOTICES

died

CALDWELL—In Belleville, on Wednesday, May 3rd, 1916, Edna Mary Caldwell, beloved wife of Dr. Joseph Caldwell, aged 58 years.

The funeral will take place to-morrow, Friday afternoon from the family residence, 166 Bridge street east, at 3.30 p.m. Services at the house at 3 o'clock. Interment, family plot Belleville cemetery.

When we get through with our European war we owe Villa a killing ourselves.

$150.00 REWARD
MISSING

JEREMIAH WEST

Information is earnestly requested of the whereabouts of Jeremiah West, who has been missing from this city since Thursday, April 20th, 1916, at eight o'clock p.m.

DESCRIPTION

Occupation, Farmer; Age, about 65 years; Height, 6 feet; Weight 165 lbs.; Light Complexion, Bald Headed, Light Moustache, Blue Eyes, very large Nose, Swaggering Walk, Stoop Shouldered.

Dressed—Black Soft Felt Hat, Black Beaver Cloth Overcoat, lined with grey and white checked cloth, Dark Grey Under Suit, Laced Boots and Grey Socks.

If found, hold and wire

JOHN NEWTON,
Chief Constable.

Belleville, Ont., May 2nd, 1916

Local Legal

Weekly Court—Before Middleton, J.

Re Sanderson and Township of Sophiasburg—E. G. Porter, K.C., for Jas. N. Sanderson, moved to quash a resolution of township directing removal of certain obstructions from what is claimed to be public road connecting Division street and DeMill street along the waterfront in the village of Northport.

Judgment: I think that the conduct of the owners from time to time amounted to a dedication, or intention to dedicate ....I think the resolution now in question, which, being under seal, is equivalent to a by-law, amounts to such an assent on the part of the municipality, and that no matter what the status of the road might have been before the passing of that resolution, the resolution amounts to an unqualified acceptance by the municipality of the road as a highway, with all its consequent obligations as to maintenance and repair ....Some pretence has now been made of grading the road by the municipality, and this appears to me to sufficiently indicate the setus of the way. The motion therefore fails, and must be dismissed, and I suppose costs should follow the event, unless the municipality can see its way to waive them, which it might well do if the applicant accepts this judgment.

CARD OF THANKS

Mr. F. M. Barrett desires to thank the many friends for the kindness and sympathy shown during his recent sad bereavement.

SOCIAL and PERSONAL

A telegram received in the city last evening conveyed the intelligence that the condition of Dr. Mather of this city, who is at present in California, was such that his life is despaired of.

CHEESE MARKETS

MADOC, May 3.—At the Cheese Board held to-day, 176 boxes were offered. All sold at 18 11-16c.

Thin-faced girls are seldom thick headed.

IN And ABOUT THE CITY

DOOR INSECURE

The police last night during their rounds of inspection, found the front door of a business place insecure.

IMPROVING THOROUGHFARE

Victoria avenue from the junction of Pinnacle street to Front street is being prepared for the laying down of a rock macadam pavement.

DIED IN TORONTO

Mrs. (Rev.) Thos. Cullen, an aged lady, passed away yesterday at the residence of her daughter, Mrs. Richard A. Daly, 34 Wells Hill Crescent, Toronto. Deceased was the widow of the late Rev. Thomas Cullen, who was at one time pastor of Bleecker Street Methodist Church in Belleville.

CONSIGNED TO TOMB

The body of Earl Craddock, infant son of Mr. and Mrs. Wm. Craddock residing on Wharf street, was yesterday afternoon consigned to the tomb at Belleville cemetery. Rev. H. S. Osborne, Pastor of Bridge Street Methodist Church, conducted the services.

Only those who have put up with inferior quality in shirts can appreciate all that the W.G.&R. label stands for. If you will take the positive of all the negative qualities that you find in a "bargain" shirt, you will have some idea of what the label really represents.

W.G.&R. SHIRTS

The Williams, Greene & Rome Co. Limited
Makers of Fine Collars

155th Overseas Battalion
BENEFIT
GRIFFIN'S, MONDAY, MAY 8
1916.

The St. Michael's Dramatic Club presents the great Three-Act Irish Play

Arrah - na - Pogue

Or, THE WICKLOW WEDDING

By Dion Boucicault.

This play was presented at St. Michael's Academy on March 17th, and was judged by all who saw it as the best Amateur Play ever presented in Belleville.

Prices, 25c, 50c, 75c

Plan at Doyle's Drug Store Friday, May 5th

The First Step

In eye care is to find out whether you need glasses or not.

It is part of our service to tell you frankly when you do not need glasses.

Not in Canada is there to be had a more thorough examination than ours.

Angus McFee
Jeweller and Manufacturing Optician.

AT WALLBRIDGE & CLARKE'S

CLARK'S SOUPS (to make a pint none better) tins.. ....10c.

CALIFORNIA RIPE APRICOTS tins .. . .20c and 30c

CLARK'S POTTED MEATS (for sandwiches) tins .... 5c and 10c.

CLARK'S SPAGHETTI and Tomato tins .. ..10c and 15c

CLARK'S BAKED BEANS 7c, 2 for 15c .. ..12½c and 15c.

SELF-RISING BUCKWHEAT FLOUR ....2 pkgs... .. ..25c.

PURE MAPLE SYRUP Imp qt. tins.. .. ..45c ....large tins $1.15

PEANUT BUTTER, jars 10c 15c & 20c

CREAM HOMINY, pkgs. 25c

MACLAREN'S JELLY POWDERS 3 for .. ..25c.

PURE COFFEE, lb. 30c

BONED CHICKEN tins .. 25c and 40c

At Wallbridge and Clarke's

BANK OF MONTREAL

Established 1817

Capital, all paid up . . $16,000,000

Rest $16,000,000

SAVINGS BANK DEPARTMENT

Interest allowed on sums of $1.00 and upwards at current rates.

Banking hours, 10 to 3.. Saturday 10 to 2.

R TANNAHILL
Manager Belleville Branch

Spring, having been sampled, is returned to cold storage.

SINCLAIR'S SINCLAIR'S

TWO DAYS
Ladies' Suit Sale at $7.50
FRIDAY & SATURDAY OF THIS WEEK

25 Ladies' Suits, $16.50 to $24.50, for only, each **$7.50**

Just for these Two Days we place on sale 25 Ladies' Cloth Suits, in Navy Serge, Brown Serge, New Blue Serge, Tan, Rose, and Copen Wool Suits with Coats satin lined, Navy Whip Cords, and a few Grey Wool Tweed Suits.

These Suits are all small sizes, being mostly 16 and 18 years in Misses' Suits, with a few 34, 36 and 38 Ladies' Suits; not this season's styles, but Suits from $16.50 to $24.50 carried over from last season, and now on sale

For These Two Days, Your Choice, Only $7.50

SEE THESE SUITS IN OUR WINDOW

Sinclair's | We Close Our Store Saturday Nights at 9 o'clock sharp | Sinclair's

Special Values Now On Sale.

BUY CORSETS NOW
D. & A. CORSETS.
New Models, 50c, 75c, $1.00, $1.25, $1.50, $2.00, $3.00 for best values in the trade.

SEE THESE BLOUSES.
69c, 98c, $1.19, $1.50, $2.00 and up to $5.00. Every one New and Up-to-Date.

HOUSE DRESSES
At 89c, 98c, $1.19, $1.50, worth 20 per cent. more.

OVERALL APRONS.
25c, 50c, 75.

SILK HOSIERY 59c to $1.00 pair.
LISLE HOSIERY
CASHMERE HOSIERY
HOLEPROOF HOSIERY
For Men, Women and Children.
NEW GOODS. RIGHT PRICES.

Wims & Co

PAINT
is somewhat higher this Spring—not much—but you can't afford to let your buildings decay. Indications are that next year's price will be still higher.
SHERWIN-WILLIAMS
PAINT IS BEST and costs no more than others. Why not give your buildings a coat now? Next year it may require two coats.
Waters' DRUG STORE

PHONE 816
French Dry Cleaning and Dyeing
For first class repairing and alterations in Ladies' or Gent.'s garments, Velvet Collars or Silk Facings.
G. C. Marsh
327 Front St.
3 doors north Crystal Hotel

STORAGE
Furs Insured against Fire and Moths.
If you need them repaired or remodeled we will do them now, and you can pay when furs are required.
J. T. DELANEY
PRACTICAL FURRIER
29 Campbell Street. Phone 797
Opp. Y. M. C. A.
N. B.—We Buy Raw Furs.

SPRING SUITS
Our Spring stock now open for your inspection.
We are showing a large range of Blue Serges and fancy suitings. Colours guaranteed—at very little advance on old prices
ARTHUR McGIE
208 Front Street

DR. J. E. SALISBURY
Veterinary Surgeon
Will locate in Belleville on or about the 25th April.
Office opposite Lafforty's Livery on Market Square
Diseases of the Domesticated Animal scientifically treated.

Let us make your glasses INVISIBLE BIFOCAL—or two pair in ONE.
They'll give you perfect vision for both far and near objects.
Alex Ray, Opt. D.
Belleville's
ONLY Exclusive Optician

LETTERS FROM OVERSEAS

FROM ERNEST PHILLIPS

France, April 17, 1916.

This a about the first chance I have had to be able to write a letter to you; so I will try and give you full particulars.

On the morning of April 4th, an officer, a Sergeant, Bert Green and a chap by the name of Rae, and myself started out as an advance party to take over telephone lines etc., from an R.F.A. battery, which we were to relieve the next day on a new part of the line, (which no doubt you have read about before this.) We had not gone very far on the line we were tracing, when suddenly three German shells came over (quite and unheard) dropped within a few yards of us ending our career.

I shall never forget the dreadful scene, when I came to myself and realized what had happened.

Poor Bert lying dead just a few feet from me. The officer and Rae were litterly filled with shrapnel.

Both expiring in a few minutes leaving the Sergt. and myself lying wounded between them. The Sergt. got off very lucky as he only received one wound in the left leg. I was very badly cut up myself, being hit in six places. Chest, right fore arm, right thigh and leg (through the calf,) two in left leg, one above and one below the ankle, also through.

The wound in my arm went through just below the elbow having no use of my side and 4th fingers at all.

I will probably be all right in a short time. Had 3 pieces of shrapnel removed one from the chest and two from the right thigh, (keeping as souvenirs.) I am at present in No. 13 General Hospital Base, and pleased to say that I am doing remarkably well. It will no doubt, be some time before I can get around again, but however, I am not worrying. I have been in this hospital since the 8th, and receiving the best of attention and treatment. I expect to be sent to England in a few days.

Yours sincerely,
ERN.

P. S.—Please remember me to all my friends, and tell them I am doing fine.

FROM PTE. C. H. HAGERMAN

France, April 13, 1916.

Mr. Phillip Harrison,
Belleville, Ont.,

Dear Friend:—

Having a few moments to spare while being out to rest camp for the period of a few days I thought that I would take the pleasure of writing a few lines to you more especially as I am an old Belleville boy and an old acquaintance of yourself and many more in the good old City of Belleville and vicinity. As I suppose you are aware that having enlisted on the 6th of November, 1914, at the Armouries in Belleville and thence to Kingston where we stayed until about the 6th of May, when I proceeded overseas with the 21st Battalion and landed in England at Sandling camp, Kent., on May 16th, staying in England until Sept. 14, and then proceeded across to France and to the scene of battle, or rather the firing line, where we are still, and believe me we have had some very exciting experiences during that time from the bursting of German shells of various kinds and also have had very close calls from bullets whizzing by our heads mostly stray bullets of course, of which are quite numerous at night when we are going in and coming out of the trenches. I have been over here in France now seven months on the 15th of April, and we have of course been moved from one place to another during that time to different parts of the line, and we are at present not far from where so many of the 1st Canadians had their first big battles on the 23rd of April of last year, and where so many lives were lost and I suppose a good many more lives will be lost before this murderous war is over, but we came here to do our bit and to help to win the war for our Allies, although it seems hard to have to sacrifice so many noble men in this awful war, but then we just have to make the best of things as they come and wish for the end of it soon and be able to return back home to good old Canada to our families and friends and I can assure you that it will be one happy return to get back again safe and I am quite sure that all who are spared to get back will know how to appreciate their good honor that they left behind better than ever before. I want to tell you it takes a good strong man to stand the hardships of the winter in the trenches out here, and only hope we do not have to put another one in like the last one. I have together with several more been transferred from my Battalion to a Tunnelling Company, very near ever since coming to France with the exception of one week that I was in the trenches with the Battalion and so do not see any of them very often, in fact I have not saw any of them or heard very little from them only what I read in your paper, which I have sent out to me every week, and I tell you I appreciate getting it very much. I have it sent to me through Mr Bell, newsdealer, and kept in touch with the hockey matches, and think the boys did extremely well, and also saw the names of many more of the Belleville boys who have enlisted during the last two or three months. A good many people remarked to me after I had enlisted that we would not see much of the fighting by the time we landed over here thinking that the war would be about over, but I think if they were over here now they would change their ideas as the war is still going on in full swing, and as far as I can see I do not know when the end will come, but the sooner the better for all concerned. I would like to meet some of the First Contingent boys, but so far have not been lucky enough to do so although we are in their midst just now. I would like to give you many instances of things I have seen, but owing to the strict censorship I will have to bring my letter to a close and wish to be remembered to all of my acquaintances and friends in the City of Belleville to let them know that I am in the land of the living and well and hope to meet them all again personally. I remain,

Yours truly,
PTE. C. H. HAGERMAN.
No. 59405 3rd Can. Tun. Co.,
No. 3 Section
B. E. F., France.

P. S.:—I would be pleased to answer any letters that you can furnish my address to and I am always pleased to receive a letter from any of my old friends from Belleville as there is nothing that cheers a fellow up more than to hear from home, being so far-away from home and friends.

Please remember me to Colonel Marsh.

HARRY HAGERMAN.

FROM REGINALD BARTLETT

To Major White,
O. C., 2nd Batt., 1st. Artill. Brig.

Sir,—

Gunner Phillips, E.L. c 40470 is in No. 17, C.C.S., wounded in abdomen, right fore arm, right thigh, right leg and left ankle. He is going on well, and wishes me to say: "I hope to be sent down to the Base soon, also I would be glad if you could obtain my have sack which contains my personal kit. It was left at 6th R.F.A. Batt., now relieved by the 9th Canadian Batt."

When he reaches the Base he will forward you his address.

Yours faithfully,
REGINALD BARTLETT.
C. F. A. Battalion No. 17 C.C.S.

Rexall Orderlies keep the bowels regular and healthy. Their action is gentle, mild and soothing. Sold only by Rexall Drug Stores, 15c. and 25c. boxes. J. S. McKeown The Rexall Store.

ROYAL YEAST
Has been Canada's favorite yeast for over a quarter of a century. Bread baked with Royal Yeast will keep fresh and moist longer than that made with any other, so that a full week's supply can easily be made at one baking, and the last loaf will be just as good as the first.
MADE IN CANADA
E.W.GILLETT COMPANY LIMITED
WINNIPEG TORONTO. ONT. MONTREAL

Mr. Johnston and Mr. Carnegie

Some Sidelights on the Attitudes of Counsel and Witness in Royal Commission Investigation

From the time Mr. Hellmuth stepped down and Mr. Johnstop commenced cross-examination, Col. Carnegie viewed Sir Wilfrid Laurier's nominee with suspicion. He was determined to see the results of every answer to every question before he gave that answer. Naturally with a witness of this kind Mr. Johnston's progress was slow. Mr. Johnston is somewhat stubborn himself and he is accustomed to getting direct replies from a witness. Col. Carnegie was not easy to handle but the counsel found him a little more satisfactory at the afternoon hearing than in the morning. The word "calculation" was one of the first stumbling blocks. "Who calculated the price of time fuses?" asked Mr. Johnston.

The witness hesitated. "Will you explain what you mean by 'calculated?'" he replied.

"Will you swear you do not know the meaning of that word?" Mr. Johnston retorted.

Sir William Meredith advised counsel not to heckle the witness.

Mr. Ewart K.C., remarked that the question assumed that the price had been calculated.

"A lot of thought and concern was given to it," said Col. Carnegie deliberately. "Excuse me Mr. Johnston, but I am not going to be tripped up by you to-day or any other day. If you ask me a straight question I will give you a straight answer."

After further questioning, during which Mr. Johnston got nowhere, Col. Carnegie said: "Let me see where you are, Sir. After four days of sweating in the witness box here, I cannot carry myself back in imagination even to the details of the calculations at that time, but I know that they were honestly made—"

Mr. Johnston: "You used the word calculation yourself."

Sir William Meredith: "The effect of bad example."

"When we get over the first brush we'll be all right," said Mr. Johnston a few minutes later. The first hour, however, he made very little progress with the witness.

REQUIEM MASS AT ST. MICHAELS CHURCH

A solemn requiem mass for the repose of the soul of the late Rev. Jno. J. O'Connor, for sometime assistant Priest of St. Michael's, was sung this morning at 9 o'clock. His Grace, Archbishop Spratt, was the celebrant, and was assisted by three priests as Deacon, Sub Deacon and Master of the Ceremonies respectively. The sermon was preached by the Rev. Father Meehan of Morrisburg. During the offertory "Pie Jesu Dominie" was sung by Rev. Father Keeley, Mountain. The organist Mr. H. L. Ingram, played Choplin's Funeral March at the commencement and "The Dead March in Saul" at the conclusion of the service. There were twenty priests in attendance from nearby parishes.

Family quarrels are never serious unless the kissing and making up ceremonies are omitted.

Illustrated Lecture at The Tabernacle

Mons. G. Andre, of Paris, France, Gives Instructive Discourse on European War

The lecture given at the Tabernacle Church last evening by Mons. G. Andre of Paris, France, was perhaps the most interesting and instructive war lecture ever given here. The lecturer gave a review of the war from the standpoint of the French nation, and also paid a high tribute to the heroic work of the Canadians at Langemarck and St. Julien.

There has been a great many surprices in this war, declared M. Andre among these were, the calvary had been discarded as a means of scouting and the aeroplane was substituted. The power of artillery was also a surprise. At the commencement of the war German guns were the superior, but now, those of the Allies were far in advance. Another surprise was the astounding amount of ammunition used. In the two days' battle at Hill No. 60, more ammunition was fired than had been discharged in the whole Boer war. The number of German machine guns employed was a surprise. At times they had a machine gun for every six men. The German motto had always been, "Might is Right." The Prussian leader, Bismarck, had said that when you attack an enemy city, you must leave nothing for the people but their eyes to weep with. M. Andre had the misfortune to see France invaded twice by the Germans. He well remembered the war of 1870.

The great spy system of the Germans was dealt with by M. Andre, who stated that out of every ten Germans who go in and out of the country, eight are either military or commercial spies. All the addresses and names of leading citizens of cities are obtained by these spies.

Dealing with conscription M. Andre, stated that it has enable France to put 5,000,000 men in the field in a few weeks after the war was declared. Another 1,000,000 soldiers had since been recruited. France had sent to the trenches over forty per cent. of her male population. Conscription was most valuable in times of peace, when by compulsory training the boys were taught to be useful in time of war.

The surprise for France had been the German violation of the neutrality of Belgium, but the heroic defence of Liege gave the French fifteen valuable days in which to move their men to the northern frontier. The German surprises had been the resistance of Belgium and declaration of war by Great Britain, over what Germany termed "a scrap of paper."

The lecturer said he brought a message to the young men of Canada from the Canadian boys in France, who had urged him to say something to those who had not enlisted, to let them know assistance was needed on the firing line.

At the close of the address a large number of scenes throughout the war zone were shown upon the screen, which were of a very pleasing and instructive nature. During the display of these pictures the National Anthems of Belgium, France and Russia were played, which was closed by the singing of the British National Anthem.

Be Careful in Using Soap on Your Hair

Most soaps and prepared shampoos contain too much alkali, which is very injurious, as it dries the scalp and makes the hair brittle.

The best thing to use is just plain mulsified cocoanut oil, for this is pure and entirely greaseless. It's very cheap, and beats the most expensive soaps or anything else all to pieces. You can get this at any drug store, and a few ounces will last the whole family for months.

Simply moisten the hair with water and rub it in, about a teaspoonful is all that is required. It makes an abundance of rich, creamy lather, cleanses thoroughly, and rinses out easily. The hair dries quickly and evenly, and is to soft, fresh looking, bright, fluffy, wavy and easy to handle. Besides it loosens and takes out every particle of dust, dirt and dandruff.

LITERARY NOTES

The Canadian Magazine for May contains an interesting and historically important article, "John Henry the Spy," by Charles S. Blue, which deals with the curious and romantic career of one who acted in the capacity of a secret agent in Canada of the British Government during the troublous times of about a hundred years ago. There are other important contributions, such as "Outnavvying the Navvies," by Alfred Fitzpatrick, "Soldiering in Canada Fifty five Years Ago," by Dr George Bryce, "The Gael in New Scotland," by S. P. MacDonald, "Childhood in an Indian Wigwam," by W. McD. Tait, together with general excellent short stories.

Our SHOES For Spring & Summer
You will wear these shoes with joy, lively snappy models, distinctive styles. Now what of a fit? We measure every foot. Is this important? Yes, it is, very important. It means there will be no mistakes—a perfect fit. This is what we guarantee: this is what you get. This costs no more than the ordinary way, so why not decide now to come to us and be properly fitted, in the very best Shoes at the price you wish to pay. They're sure to please.
$2.00 to $5.00
The Haines Shoe Houses
Belleville
Napanee
Trenton
Smith's Falls

McIntosh Bros.
Special Bargains This Week
In KIDDIES DRESSES and Dresses for Older Girls of all ages. Mothers, you will find assembled here the best possible values in dresses for the girlies at prices that will completely dispel the idea of hunting up material and trimmings, let alone the worries of making. They are all new and extremely dainty. No matter what your idea of a dress for your little girl is, you will find here many styles and prices to choose from in this great display.
GINGHAM DRESSES for Kiddies of 2 to 4 years, very special values, only 49c.
Reg. 40c value in PRINT DRESSES, ages 2 to 4, Special 25c.
Other remarkable values, such as 50c, 75c, 87c, 97c, $1.09, $1.19.
HOUSE DRESSES. HOUSE DRESSES. HOUSE DRESSES.
Never were such values to be had before as are being offered in connection with this GREAT SALE.
We have been delighted by the generous way the response to the invitation to attend this sale has been accepted. Bargains have been picked up with greediness, showing further marks of appreciation. This coming week the Sale will close, but just as good bargains will prevail. Come for great bargains all the week.
McIntosh Bros.

IMPORTANT TO FARMERS
We have as usual a large stock of RED CLOVER, ALFALFA, ALSIKE, and TIMOTHY SEED.
These goods are equal to any on the market, and our prices cannot be duplicated elsewhere, quality considered.
We also have SEED GRAIN, FLOUR, BRAN and SHORTS.
We invite you to call and inspect our goods before buying, as we feel sure it will be profitable to you.
H. E. FAIRFIELD

The Standard Bank of Canada

QUARTERLY DIVIDEND NOTICE No. 102

NOTICE is hereby given that a dividend at the rate of Thirteen Per Cent Per Annum upon the Capital Stock of this Bank has this day been declared for the quarter ending the 29th April, 1916, and that the same will be payable at the Head Office in this City and its Branches on and after Monday, the 1st day of May, 1916, to shareholders of record of the 21st April, 1916.

By Order of the Board.
G. P. SCHOLFIELD.
General Manager.

JOHN ELLIOTT, - Manager, Belleville Branch.

Shannonville Branch Open Mondays and Thursdays
Foxboro Branch Open Tuesdays and Fridays
Rednersville Branch Open Wednesdays

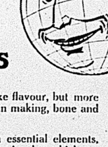
A Big Part of the World Knows Grape-Nuts
not alone for its delicious nut-like flavour, but more for its wonderful nerve and brain making, bone and muscle building qualities.
Grape-Nuts supplies certain essential elements, abundantly stored in the field grains, but which are lacking in many foods. Especially is this true of foods made from white flour, because in making flour white the larger part of the energizing mineral elements are thrown out in the milling process.
Made of whole wheat and malted barley, Grape-Nuts supplies all the rich nourishment of the grains, is long baked and rendered quickly digestible, and yields a big return of brain, nerve and muscle energy.
Wherever you go you'll find Grape-Nuts.
"There's a Reason"
Sold by Grocers everywhere.

Light on the Baking
question. Fine baking requires the best of flour. We use no other kind but the best. Shortening and other essentials must be of a quality supertine. That is a rule of ours. Then the master hand must mould and shape the dainties. We know how to render the perfect touch.
Yerex's Bakery
Phone 787
68 Sinclair St., Belleville

ADVERTISE IN THE INTELLIGENCER

Daily Intelligencer.

¶ Printed and published every afternoon except Sundays, for The Intelligencer Printing and Publishing House (Limited) in the City of Belleville, County of Hastings, Province of Ontario, at their offices, 227 Front Street.

CHARLES JAMES BOWELL, Publisher.

RATES OF ADVERTISING.

Measurement: Agate—14 lines to the inch. Display advertisements 10c. per line. Reading advertisements 15c. per line. Legal advertisements 10c. per line first insertion, 5c. per line subsequent insertions. Preferred position, 20 per cent. advance upon usual contract rates. Minimum space, 10 lines. Births, 25c. each insertion. Marriages, 50c. each insertion. Deaths or funeral notices, either singly or combined, $1.00. Rates for condensed advertisements will be found elsewhere. Business cards by the year at low rates. Further information may be obtained at The Intelligencer business office. Weekly Intelligencer to the United States, $2.00, strictly in advance.

THIS IS THE 640TH DAY THE BRITISH EMPIRE HAS BEEN AT WAR WITH GERMANY.

MORE AID FOR RAILROADS.

The Dominion Government has announced the method of granting aid to the Canadian Northern and Grand Trunk Pacific Railway Companies, which have solicited assistance to meet pressing obligations. The grant is included in the estimates for the fiscal year ending March 31, 1917, which were presented to Parliament on Tuesday. The House will be asked to vote $15,000,000 to be lent to the Canadian Northern Railway and $8,000,000 to be lent to the Grand Trunk Pacific Company. The items in the estimate state the terms upon which the loans are to be made, the security to be taken by the Government and the objects to which the money is to be devoted. In both cases the disposition of the loan is to be subject to the direction of the Governor-in-Council. The money lent to the companies by the country is to be repayable on demand and is to bear interest at 6 per cent. per annum, payable half-yearly. In each case the loan is to be secured by a mortgage upon the undertakings of the company or companies concerned.

The loan to the Canadian Northern Railway Company is "to be used for expenditure made or to meet indebtedness incurred in paying interest upon securities of the companies included in the Canadian Northern Railway system, having priority over the loan guaranteed by the Government under the legislation of 1914 and instalments of principal of equipment securities and upon construction." The whole loan is to be secured by a mortgage upon the undertaking of the Canadian Northern Railway Company and so much of the loan as is applied for the benefit of any company included in the Canadian Northern Railway system is to be secured by an additional mortgage upon the undertaking of the subsidiary corporation. The mortgages are to contain terms and conditions approved by the Governor-in-Council.

The loan to the Grand Trunk Pacific Railway Company is to meet indebtedness incurred in paying interest upon the securities of the company, to meet deficit in operation, and to purchase rolling stock. It is to be secured by a mortgage upon the undertaking of the company, on terms approved by the Government.

THE GLOBE AND DR CLARK'S ADDRESS.

The disinclination of the Toronto Globe to pass a word of commendation without attaching a string is demonstrated in the following extract from an editorial treatise on Dr Michael Clark's address in the House of Commons:

"All that the militant Liberal from Red Deer said in Parliament on Monday is quite commendable, unless it is made a comfort to the men on the Government side and in the Government service whose criminal neglect or criminal folly in the discharge of their high duty has brought upon the Government and people of Canada the shame of this ugly and ruinous mess now being uncovered at Ottawa."

In contrast to this sarcasm we find in the Ottawa Free Press, a fair-minded Liberal organ, an honest review of Dr Clark's rebuke to his party, giving unstintingly to its readers the ring of patriotism above party prejudice. Referring to the circumstances that called for the investigation, The Free Press says:

"The Royal Commission of enquiry was made necessary because Messrs Carvell and Kyte had so unsettled the public mind that a full expose of the facts was the only remedy. But it is being shown that Messrs Carvell and Kyte were making unwarranted attacks upon Sir Sam Hughes and the Bertram Shell Committee. There were commissions—graft if you please. That is one of the prices of war. But it was not apparently shared by Canada's public servants. There were profits, too, General Bertram and his three manufacturing associates made $12,000,000—and turned it all over to the War Office when they were legally entitled to keep every cent of it for themselves. There were probably errors of judgment also in the placing in a great hurry of orders totalling $390,000,000.

"Dr Michael Clark has led the way to a general national enlightenment. There is no longer reason for men in the Liberal party to swallow their personal opinions and allow themselves to be led by men with whom they do not agree. There is no longer reason for Sir Wilfrid Laurier to permit a few of his too-zealous followers to spoil the splendid reputation that a life of work in the Imperial cause has given to him. Dr Clark speaks for the great multitude in Canada, a multitude that has hitherto been silent but disgusted.

"There has not been such a pleasing sign in Canada for many a day as Dr Clark's magnificent speech. It should have a most beneficial effect on public opinion, it should lead the Meredith-Duff Commission to hurry through their work, and it should clear the way for an even more vigorous effort on the part of the administration and Canada generally toward the successful prosecution of the war."

Fancy The Globe assuming the role of champion against its party instincts, no matter how exalted the opposing cause. Should it ever occur that our Toronto contemporary so far forgot its prejudice as to commend a political opponent without a closing word of criticism, its readers would conclude that the editorial staff had acquired religion or were preparing to don the death-shroud.

Montreal Gazette: Freedom from enforced military service has been something of advantage to Great Britain in the industrial competition which its people have to maintain against a world, the mass of whose industrial countries depend upon fiscal protection to preserve their home markets for themselves. It is not being adopted now from choice or as a permanent policy, though to some extent it may become permanent. It has been forced upon public attention as a means of providing men and means to secure the satisfactory ending of a war which, so far, has gone against Great Britain's Allies. Everything else has to be set aside in order that the fighting force may be made equal to the task before it. There is little doubt that, when introduced, the bill will go through Parliament. The need of ending the strain of the war at home as well as of gaining the advantage in the field will appeal to Parliament in a way that may not be disregarded.

Mail and Empire: No doubt within two or three years after the war has ended, British shipyards will have replenished the world's tonnage, and freight prices will move back to normal. Partial relief would come automatically to Canada. But as a belligerent State, Canada would be justified, economically and militarily, in seeking now to buy ships of neutral ownership, with the idea of using them after the war upon the Hudson Bay route. Perhaps after the war such ships could be operated, under reciprocal arrangement with the Australian Government, between Canada and Australia, fostering Empire trade in a direct and important manner. One of the great Imperial policies after the war ought to be direct Government interest in developing carrying facilities for inter-Imperial trade.

Toronto Globe: Dr Michael Clark is entirely in the right when he protests that the supreme duty of the people and Parliament of Canada is to unite all their forces for the winning of the war. He speaks words of soberness when he declares that any Government would have made mistakes in the conduct of so vast a war organization. And when he takes his stand "behind the Government until the war is won beyond all doubt," he is not only loyal to his own aggressive Liberalism, which always puts the country's interests before personal or party advantage, but he also expresses the deep desires of thousands of Canadian Liberals who abhor party faction, and who would right gladly join hands across party lines that Canada's supreme duty might be done in the truest spirit and to the last uttermost item of service.

Current Comment

A memorial portrait of the late Col. Jeffrey Hale Burland has been placed by friends and members of the Royal Edward Institute, Montreal, over the fireplace in the board room of the institute as a mark of gratitude to its founder and late president.

The British Government has bought the entire output of Norwegian animal and fish oils, according to a reliable report in circulation in London. It will be recalled that during the first year of the war Germany was reported to have outbid American and English buyers of the Norwegian output.

The British steamer Hendon Hall has been sunk, and the Swedish steamer Fridland has been damaged and is being towed into Black Deep, at the mouth of the Thames. Both vessels sailed from Portland, Maine, for Rotterdam with relief supplies for the Belgians.

According to Ottawa despatches, Alberta has raised 2,656 men more than her proportion of the 500,000. British Columbia is only 2,100 short, and Manitoba and Saskatchewan are short only 7,017. Ontario has yet to raise 41,500, Quebec 105,000, and the Maritime Provinces 36,000. Honour to Alberta for heading the procession!—Toronto Mail and Empire.

Sir German prisoners made their escape from the detention camp at Lethbridge, Alb., by tunnelling a passage four and a half feet underground and one hundred and ten feet long from the bunk house to the world outside the compound fence. It will be a good thing when the lot are recaptured. Such ingenious and determined enemy aliens are safer under guard than at liberty.

"We were not led badly; we were misled," said one of the Irish rebel leaders when made captive. That explains the case as well as a speech of a thousand words. The deluded victims must be a sadder and wiser lot to-day. They are now in a position to realize the hopelessness of the task they so foolishly undertook.

In Paris, labour representatives from France, the United Kingdom, Italy and Belgium are to meet and discuss the effect after the war of the introduction of large numbers of foreign workers into the various belligerent countries. The fear is that the movement will have a tendency to lower wages.

Dr Clark's speech rebuked narrowness of partizanship. It took the broad view of a great question. It will help the Government in doing its duty. It will also help Dr Clark's party by showing the country that besides men who can only find fault, it has in its membership men who can see and treat a great issue in a great way.

The Poets' Corner

FROM A HOSPITAL COT

By Carl Hawes Butman.

At first they said I was dyin',
But I prayed to my God not to go,
There's the folks back 'ome and Jimmie;
I've been missin' 'em lately, you know.
I fought best I could in the trenches,
Do you think that I wants to be 'ere?
But wot could I do? I was shot through and through,
An' they ordered me back to the rear.

We'd 'ad an 'ard fight with the Deutschers;
I must 'ave plugged forty or more,
Orders came to advance on the beggars—
I must 'ave got 'it in the fore,
But I never knowed that until later,
When I woke in a 'ospital cot,
With a nurse fussin' round, 'andy some'ow;
I was clean, but the fever burned 'ot.

To-day I'm more fit an' quite 'opeful,
That last charge—it ain't 'arf been told;
We'd been waitin' and waitin', most tiresome,
With weather first 'ot and then cold.
When it rained you were wet to your middle,
You couldn't keep dry an' stay whole;
Everyone was clear out of tobacco,
And the stench from the field 'urt your soul.

Well' the charge come at last, on a Sunday,
We was up an' away at the sign,
'Twas me and Jimmie, me Bunkie,
Were a'leadin' that khaki-clad line,
There was bullets and shrapnel a-plenty—
Small wonder we didn't all die,
But we fired from prone on our bellies
At nothin' mostly, an' 'igh.

—From The Canadian Magazine for May.

FARM LABORERS WANTED

The Western Provinces of Canada are now experiencing an acute shortage of Farm Laborers for Spring and Summer work, which makes steady work and good wages a certainty. Saskatchewan has called for five thousand laborers, and an equal number is required in Manitoba and Alberta.

After a thorough canvas of the territory served by the Canadian Northern Ry. it was found that an average of 27 men is required at the points from which returns were received. An average wage of $45.00 per month, including board is being paid, the highest being $3.00 per day.

For further particulars as to the men required and the wages being paid at the various points apply to F. M. Fisk, Station Agent, or J. A. Patterson, City Agent, or write R. L. Fairbairn, General Passenger Agent, 68 King St. E., Toronto. m1-tf

HAVE YOU BEGUN

to think that your skin disease is incurable? You should not until you have tried Zam-Buk! This great balm has cured many cases of eczema and other skin diseases after everything else had failed. The case of Mr. G. J. Taylor, of Lower Napan, N.B., is an illustration. Mr. Taylor writes:

"For twenty years I suffered constantly with eczema. I consulted doctor after doctor, who gave me ointments and blood-tonics, but I got very little relief. I tried all the so-called "eczema cures" I had heard of, but without result. By this time my body was entirely covered with eczema, and the burning and irritation was intense. I was so badly disfigured that I was obliged to give up my work, and had despaired of ever finding a cure. Then I heard of Zam-Buk and lost no time in trying it. The first few applications gave me sufficient relief to encourage me to continue. I did so, with the result that the skin stopped peeling, the burning and irritation entirely disappeared, and with perseverance the disease, after twenty years standing, is completely and permanently cured."

Zam-Buk is equally good for old sores, ulcers, abscesses, piles, blood-poisoning, boils, pimples, cuts, burns, and all skin injuries. All druggists, 50c. box, 3 for $1.25, or direct from Zam-Buk Co., Toronto.

ZAM-BUK

SYNOPSIS OF CANADIAN NORTH WEST LAND REGULATIONS.

The sole head of a family, or any male over 18 years old, may homestead a quarter section of available Dominion land in Manitoba, Saskatchewan or Alberta. Applicant must appear in person at the Dominion Lands Agency or Sub-Agency for the District. Entry by proxy may be made at any Dominion Lands Agency (but not Sub-Agency) on certain conditions.

Duties—Six months residence upon and cultivation of the land in each of three years. A homesteader may live within nine miles of his homestead on a farm of at least 80 acres, on certain conditions. A habitable house is required except where residence is performed in the vicinity.

In certain districts a homesteader in good standing may pre-empt a quarter-section alongside his homestead. Price, $3.00 per acre.

Duties—Six months residence in each of three years after earning homestead patent; also 50 acres extra cultivation. Pre-emption patent may be obtained as soon as homestead patent, on certain conditions.

A settler who has exhausted his homestead right may take a purchased homestead in certain districts. Price $3.00 per acre. Duties—Must reside six months in each of three years, cultivate 50 acres and erect a house worth $300.

The area of cultivation is subject to reduction in case of rough, scrubby or stony land. Live stock may be substituted for cultivation under certain conditions.

W. W. CORY, C.M.G.

Deputy of the Minister of the Interior.

N.B.—Unauthorized publication of this advertisement will not be paid for.—64388.

SYNOPSIS OF COAL MINING REGULATIONS.

Coal mining rights of the Dominion, in Manitoba, Saskatchewan and Alberta, the Yukon Territories, the North-West Territories and in a portion of the Province of British Columbia, may be leased for a term of twenty-one years at an annual rental of $1 an acre. Not more than 2,560 acres will be leased to one applicant.

Applications for a lease must be made by the applicant in person to the Agent or Sub-Agent of the district in which the rights applied for are situated.

In surveyed territory the land must be described by sections or legal subdivisions of sections, and in unsurveyed territory the tract applied for shall be staked by the applicant himself.

Each application must be accompanied by a fee of $5 which will be refunded if the rights applied for are not available, but not otherwise. A royalty shall be paid on the merchantable output of the mine at the rate of five cents per ton.

The person operating the mine shall furnish the Agent with sworn returns accounting for the full quantity of merchantable coal mined and pay the royalty thereon. If the coal mining rights are not being operated, such returns should be furnished at least once a year.

The lease will include the coal mining rights only, but the lessee may be permitted to purchase whatever available surface rights may be considered necessary for the working of the mine at the rate of $10.00 an acre.

For full information application should be made to the Secretary of the Department of the Interior, Ottawa, or to any Agent or Sub-Agent of Dominion Lands.

W. W. CORY,

Deputy Minister of the Interior.

N.B.—Unauthorized publication of this advertisement will not be paid for.—30690.

Ashby-2⅛in. ARROW COLLAR spring style 2 for 25¢

Cluett, Peabody & Co. Inc. Makers, Sales Dpt. Montreal

Belleville Business Directory

The Professional Fraternity of our city will find an advertisement under this head an exceptionally advantageous investment, the returns hitherto obtained making the extremely moderate rates but normal. By consulting our price list in another column or calling at The Intelligencer Business Office, full information may be obtained.

INSURANCE.

W. H. HUDSON

Liverpool & London & Globe Ins. Co.; North British & Mercantile Ins. Co.; Sun Fire; Waterloo Mutual; Lloyd's Plate Glass; Dominion of Canada Guarantee and Accident Insurance Co., and other companies. Farm and City property insured in first class and reliable companies and at lowest current rates. Land valuator and agent for selling, renting and purchasing property. Rents collected.

Office: 17 Campbell St., Belleville. Phone 161.

CHANCEY ASHLEY

Insurance Agent

Has Removed to 229 Front Street

Next to Riggs' Music Store

THOS. STEWART

Bridge Street, Belleville.

Fire, Accident and Plate Glass Insurance effected in the oldest and most reliable companies.

REAL ESTATE AGENT.

Stocks and bonds bought and sold.

R. H. KETCHESON

Agent for

Queen Fire Insurance Co.; York Fire Insurance Co.; Inter-State Live Stock Insurance. Canadian Railway Accident Insurance Co.

ROBERT BOGLE

MERCANTILE AGENCY.

Insurance, Real Estate, Loans Negotiated, Accountant, Auditor, Estates Managed. Office, 28 Bridge Street.

LAUNDRY.

QUINTE LAUNDRY

Work done by the Quinte Laundry is guaranteed to be satisfactory in every way. Shirts, Collars and Cuffs our specialty. Family work done by the dozen.

W. R. Vallance, Mgr. Phone 338.

SAVE YOUR MONEY

Please try this public new first class laundry now opened. All work done up guaranteed, if not satisfactory no charge, and all cheap prices. Best clean laundry in the city. Goods called for and delivered. 3½ Front St., Belleville. Phone 848. LEE CHEW.

ENGINEERING.

J. D. Evans, C.E. & O.L.S. J. W. EVANS, C.E. & M.E.

EVANS & EVANS

Civil and Mining Engineers, and Ontario Land Surveyors. Belleville and Trenton.

Belleville Office: Corner Bleecker & Victoria Avenues. Telephone 399.

BUS, AUTO AND CABS

ASELSTINE'S MOTOR BUS, CAB & AUTO LIVERY

Special cabs, broughams and carriages, all rubber tired, for weddings, private driving or funerals. The finest turnouts in town. Office and stables, cor. Moira and Centre Streets. Tweed Stage in connection. Phone 229.

MONEY.

Private money to loan on mortgages on farms and other real estate, at lowest rate of interest, on terms to suit borrowers. Apply to

S. MASSON

Barrister, etc.

Over Wallbridge & Clarke's, Bridge St., Belleville.

LEGAL.

WILLS & WRIGHT

Barristers, Solicitors, Notaries Public, etc. Office: 15 Campbell St., Belleville. Money to loan at lowest rates.

J. FRANKLIN WILLS, K.C.
MALCOLM WRIGHT.

NORTHRUP & PONTON

Barristers, Solicitors, Notaries Public, Commissioners. Offices: North Bridge St. Solicitors for the Merchants Bank of Canada and the Bank of Montreal. Money to loan on mortgages.

W. B. NORTHRUP, K.C., M.P.
W. N. PONTON, K.C.
R. D. PONTON.

PORTER & CARNEW

Barristers and Notaries Public, etc. Office: Robertson Block, East Front St., Belleville, Ont.

E. GUSS PORTER, K.C., M.P.
WM. CARNEW.

Solicitors for Union Bank.

MIKEL, STEWART & BAALIM

BARRISTERS, SOLICITORS, ETC.

Belleville, Madoc and Tweed. Solicitors for Molsons Bank.

W. C. MIKEL, K.C.
D. E. K. STEWART.
FRANK BAALIM.

W. D. M. SHOREY

Barrister, Solicitor, etc. Solicitor for the Dominion Bank and the Township of Ameliasburg. Money to loan on mortgages on easy terms. Office: 8 Campbell St., Belleville.

MEDICAL.

JOHN J. FARLEY, M.D., C.M., M.R.C.S., England

Office and Residence: Corner of Bridge and George Streets; three streets east of the Post Office.

AUCTIONEER.

Before you engage your Auctioneer be sure and see J. G. Davison, the old reliable, with Dominion-wide experience. Territory: Bay Quinte District and City. Satisfaction Guaranteed. For your convenience apply to T. P. Aman, at the Molson's Bank, 175 Front St., and we will call on you. apr.28 d5mths

MINING.

BELLEVILLE ASSAY OFFICE

Ores and minerals of all kinds tested and assayed. Samples sent by mail or express will receive prompt attention. All results guaranteed. Office and laboratory corner of Bleecker and Victoria Avenues. Telephone 399.

DENTISTS

JOS. CALDWELL, L.D.S.
T. WILFRID CALDWELL, D.D.S.

Gold Work a Specialty.

Office: Caldwell Block, Front Street.

Dr M. J. O'Callaghan has taken over the practice of Capt. J. M. Wilson. Starting May 1st. Office, Corner Bridge and Front Street. may1-3mths

Say a GOOD Word

It is wise to say a good word for yourself or your business, whether your stock in trade be merchandise or labor. Want Ads. are the most direct line of communication to the best buyers.

The Nice of Austria.

"The Nice of Austria" is the name by which Gorizia, or Goritz, is known among its habitues, owing to its mild climate. Curiously enough, the city furnishes a link with the French Bourbons, for in a Franciscan convent there lie the remains of Charles X. of France, the last of the Bourbons; of the Duke of Angouleme, his son, and of the Duc de Chambord, who died as recently as 1883. Gorizia, under Austrian rule, was the capital of the crown land of Gorz Gradisca and first appears in history toward the close of the tenth century, when it was bestowed on the church. It is still the seat of an archbishop, and its special industry, significantly, perhaps, has long been the printing of Hebrew books for the east.—London Spectator.

RAILROAD TRANSPORTATION.

CANADIAN GOVERNMENT RAILWAYS

BONAVENTURE UNION DEPOT

Montreal, Quebec, St. John, Halifax.

Maritime Express

Leaves 8.15 a.m. Daily

Through Sleepers Montreal to Halifax. Connection for The Sydneys, Prince Edward Island, Newfoundland.

The National

TORONTO TO WINNIPEG

Leaves 10.45 p.m., Tues., Thurs., Sat.

Arr. 3.50 p.m., Thurs., Sat., Mon.

Tickets and sleeping car reservation, Apply E. Tiffin, General Western Agent, 61 King St. East, Toronto, Ont.

RAILWAY TIME TABLES.

CANADIAN PACIFIC RAILWAY

General Change of Time, Oct. 31, 1915

GOING EAST.

CHICAGO-MONTREAL THROUGH SERVICE

	"Canadian" Daily	"Wolverine" Daily
Leave Toronto	9.15 a.m.	11.50 p.m.
Leave Belleville	12.50 p.m.	2.58 a.m.
Arrive Montreal	6.30 p.m.	8.55 a.m.

GOING WEST

MONTREAL-CHICAGO THROUGH SERVICE.

	"Canadian" Daily	"Dominion" Daily
Leave Montreal	8.45 a.m.	10.00 p.m.
Leave Belleville	2.18 p.m.	4.00 a.m.

TORONTO-OTTAWA THROUGH SERVICE Daily except Sunday

Going East	
Leave Toronto	1.45 p.m.
Leave Belleville	5.32 p.m.
Arrive Ottawa	10.00 p.m.
Going West	
Leave Ottawa	1.15 p.m.
Leave Belleville	5.32 p.m.
Arrive Toronto	9.50 p.m.

S. BURROWS, C. P. R. Agent.

The man who keeps his hands morally clean in this world won't have to worry over wings that don't fit in the next world.

RAILWAY TIME TABLES.

GRAND TRUNK RAILWAY

Time of departure from Belleville station.

Going East.

No. 18—12.30 a.m.—Mail train daily.
No. 16— 2.00 a.m.—Fast train, flyer, daily.
No. 32—Local for Brockville. 7.00 a.m.; arrives back from Brockville, 8.60 p.m.; daily except Sunday.
No. 6—11.10 a.m.—Mail and Express, daily.
No. 14—12.16 p.m.—Express, daily.
No. 28— 5.45 p.m.—Local passenger, daily except Sunday.

Going West.

No. 19— 2.15 a.m.—Mail and Express, daily.
No. 15—4.35 a.m.—Limited Express, daily.
No. 89— 7.50 a.m.—Local passenger, daily except Sunday, leaving Toronto 6.00 p.m., arrives in Belleville at 9.25 p.m.
No. 87—11.30 a.m.—Passenger, daily except Sunday.
No. 1— 3.05 p.m.—International Limited, daily.
No. 7— 4.55 p.m.—Mail and Express, daily.

BELLEVILLE AND PETERBORO'.

Going West

	Leave.	Ar. Peterboro
Mail	6.20 a.m.	8.50 a.m.
Passenger	6.00 p.m.	8.50 p.m.

Going East.

	Arrive	Lv. Peterboro
Mixed	10.55 a.m.	8.20 a.m.
Mail	4.15 p.m.	1.30 p.m.

BELLEVILLE AND MADOC.

Going North.

	Leave.	Ar. Madoc
Mixed	12.11 p.m.	1.60 p.m.
Mixed	6.30 p.m.	7.50 p.m.

Going South.

	Arrive	Lv. Madoc
Mixed	4.45 p.m.	3.20 p.m.
Mixed	9.15 a.m.	7.15 a.m.

None of the above trains run on Sunday.

CANADIAN NORTHERN RAILWAY

Effective March 1st, 1916

For Toronto and intermediate points—*3.40 a.m., 6.25 a.m., 5.10 p.m.

Trenton, Wellington, Picton and intermediate points—6.25 a.m., 1.10 p.m., 7.30 p.m.

Marmora, Bancroft, Maynooth and intermediate points—6.25 a.m.

Deseronto and Napanee—10.55 a.m., 2.20 p.m., *2.40 a.m., x9.25 p.m.

Frankford, Marmora and Coe Hill—1.10 p.m.

Napanee, Smith's Falls, Ottawa and intermediate points—2.20 p.m., *2.40 a.m.

Trains arrive from Toronto and intermediate points—2.20 p.m., *2.40 a.m., 9.25 p.m.

From Picton, Trenton and intermediate points—10.55 a.m., 6.25 p.m., 9.25 p.m.

From Napanee, Deseronto and intermediate points—x6.25 a.m., 1.10 p.m., 5.10 p.m., *3.40 a.m.

From Maynooth, Bancroft and Marmora and intermediate points—6.25 p.m.

From Coe Hill and intermediate points—10.55 a.m.

From Brockville, Smith's Falls and Ottawa—5.10 p.m., *3.40 a.m.

Daily except Sunday unless otherwise marked.

*Daily. xDeseronto only.

J. A. Patterson, City Ticket Agent, 243 Front St., Belleville.

R. M. Fisk, Station Agent, Belleville.

"COLLIP, FLORIST."

Front Street.

Night Phone 175. Day Phone 296.

All kinds of Cut Flowers and Plants in Season.

Wedding and Funeral Designs a specialty, shipped to all parts.

SLEEPER TO ALGONQUIN PARK

Commencing Friday, May 5th, the Grand Trunk Railway will operate sleeping car Toronto to Algonquin Park and Madawaska, leaving Toronto on train No. 47 at 8.30 p.m., Fridays. Return sleeper will leave Madawaska and Algonquin Park on train No. 46 Wednesday, commencing May 10th, arriving at Toronto at 7.30 a.m. Thursdays. M2-3t

Be up-to-date and read the Intelligencer.

GREENLEAFS LIMITED

are getting their new premises into shape. They now solicit your patronage for their

Foundry

Their MACHINE SHOP, though incomplete, is in operation.

Oxy-Welding and Blacksmith Work

can be taken on. Work at the Old Garage and in the other departments is being attended to as usual. Together with their other goods they carry a

LARGE STOCK OF DOMINION TIRES

For information, phone 83

Have The Intelligencer sent to your home address.

Have The Intelligencer sent to your home address.

A WOMAN'S WAY;

Or,

BEL RUBIA

By CAPT. FREDERICK WHITTAKER

Author of "The Love That Lives," "Transgressing the Law," "The Captive Bride," etc.

CHAPTER IX.

Jessie's Adventure

High up on the cliffs of Gibraltar, above all the batteries on Sugar Loaf Hill, few people are apt to ramble unless very enthusiastic in their search of fine prospects. The climbing is laborious, and the nearest neighbors outside of the man at the signal-station, are the baboons or apes, that inhabit the summits of the rocks, where no one else cares to climb.

Nevertheless, on the afternoon of the day when the Sea Bird came in past the blockaders, a young lady, with a passion for botany and sketching from nature, was roaming further and further, and gradually getting into the region where the boldest climbers seldom ventured, while it was a favorite resort for Ali Baba and his fellow thieves, the Gibraltar baboon colony.

She climbed like an old mountaineer, deftly and boldly, till she had come to the point where she could look out over the Mediterranean to the east, and behold, beneath her, the blue expanse of water that divides Europe from the far-away coast of Africa.

It was a dangerous path she had chosen; for the cliffs on that side of Gibraltar fall to the sea perpendicularly, and there are few places where man can take the view in safety when high winds prevail.

There was quite a stiff breeze that day, that ruffled the sea into hosts of "white caps," so that Jessie Ross found she had to sit down by the edge of the precipice, her fluttering drapery affording too much sail to render a standing position secure at that elevation.

However, after a half-frightened giggle at her escape from being blown over, she settled herself to work with pencil and book as well as she could, when she was startled by a soft rustling of bare fet behind her, and turning round, beheld several baboons, as large as big cats, coming towards her cautiously, as if half afraid of the intruder.

For a moment she felt the blood rushing to her heart, which gave a great jump. Then, as she recognized the leader of the troops, she felt reassured; for the collar around his neck was the mark of Ali Baba, the favorite of General Elliott, an animal she had often teased or petted, as the spirit moved her, in the garden of her father's quarters.

General Ross was second in command at the fort, which explained the freedom Miss Jessie enjoyed in roaming where she pleased.

She snapped her fingers and called to the ape:

"Go off, sir! Go away, Ali Baba! What are you doing here, sir?"

Ali Baba stopped, as if the sound of the human voice scared him, and set up a chattering, which was echoed by his companions as they gathered in a bunch and held a consultation on the subject of what should be done.

Jessie profitted by the interval to draw back from the edge of the precipice by which she was seated, crawling on her hands and knees. The apes taking the movement for a signal of assault, scampered back a few paces, and set up a loud screech.

Then the young lady began to be seriously afraid, for the screech seemed to be a signal to the other baboons, and she saw them coming, to the number of at least twenty or thirty, up the rocks all around her, grinning and chattering as if they were getting angry.

She had nothing with her to fight them off, if her cries failed to frighten them; and, as the thought that they might really attack her became more and more imminent, Jessie Ross felt the tightening at her heart increasing, and began to wish most heartily that she had never come up there.

But she kept on creeping away from the edge of the precipice, though the movement brought her nearer to the apes, and screamed at them, as sternly as she could, in the hope that their fear of man might cause them to retreat, and leave her time to get down where other people lived.

She had climbed the highest point, above even the Signal Tower. Below her were bare rocks, a few mosses and lichens clinging in their crevices, while the sea lay thirteen hundred feet below the precipice, to which any movement in retreat would drive her.

But, as she crawled in, the apes semed to be getting bolder at her defenceless condition, and when she had gotten about fifty feet from the edge of the precipice, Ali Baba made a bound to meet her, followed by the other apes.

In the instinct of humanity facing danger, Jessie sprang to her feet and waved her arms, screaming loudly:

"Go away! Go away! Ali Baba, do you hear, sir? Get out, sir!"

But this time, Ali Baba and his friends did not retreat more than a few feet, and then they chattered angrily at her, and she saw that she could not hope to scare them long.

She made a rush at them, shaking her sketch-book and screaming, and they ran back a few more feet; but then they all stopped, and as soon as she ceased to scream for an instant, the whole pack began to creep stealthily towards her in a fashion that terrified her more than their anger, for it looked as if they were preparing to fight in earnest.

She had often petted the apes in the garden; but at the moment when they began to advance on her for the third time she thought they looked like little demons, with their half-human faces and the bestial attitude on all-fours which they constantly assumed.

As a last resort she stooped to pick up a stone, for there were loose fragments scattered all round, but the moment she did so they uttered an angry screech, and imitated her example with a facility that she had often laughed at before, but which frightened her at the moment more than she had been frightened since she saw them first coming behind her.

She dropped the stone she had picked up and began to shriek loudly, retreating blindly to the fatal precipice she had been so anxious to avoid a moment before. Her nerves were giving way under the strain, and she was loosing the courage which had made her so cool up to that moment.

The baboons, seeing her terror, chattered more loudly than before, and began to throw the fragments of rock they had picked up as hard as they could at her. Luckily they were but small animals, and had not sufficient strength to send large pieces; but what they threw went with an accuracy of aim, and every one hit her, stinging sharply, and forcing her to go back still further towards the terrible pricipice that lay behind her.

She shrieked her loudest, and just as she had given herself up for lost the shriek was answered by a shout.

The shout came from behind the apes, and as they heard it the whole pack gave a bound to the rear, and scampered away for a few yards, when they stopped, chattering angrily, as if discussing the advisability of further and more desperate measures to chastise the daring young person who had invaded their domain.

Jessie saw their retreat, and heard the shout, which came in the voice of a man on the other side of the slope by which she had ascended, though she could not yet see the person who had answered her call.

She went forward a few steps towards the place whence the voice had come, and then, as the head of a man, in the silk head-kerchief of a contrabandista—for the wind was too fierce to admit of the broad, flapping hat being worn up there—she uttered a cry of joy and sank down, trembling on the rocks, completely exhausted, now that the peril was over, as she fancied.

In the meantime the head of the stranger rose above the rocks, and the figure followed it, in the picturesque costume of the Spanish townsmen. She recognized in him a young man of whom she had often heard talk as "Bel Rubio, the contrabandista," whose fair curls and soft, black eyes had earned him so many admiring glances from even the prim British maidens and matrons of the garrison, when he came among them to sell smuggled goods.

Bel Rubio came up as if he had expected to find her hanging to a crag by the precipice; but as he took in the real cause of the fright she had suffered, and of her shrieks, he turned round on the apes, which had gathered into a knot to fight a little more, and burst into a torrent of Spanish abuse, while he bombarded them with stones with such force and accuracy that they found the new foe more than a match, and fled in dismay, shrieking in their turn, at the injustice which drove them from their sacred haunts to please a young lady who had no business there.

Jessie watched the whole proceeding from where she had sunk down on her knees. As the vigorous young man chased the animals away from her, she uttered a sigh of content, and actually smiled at the sight of Ali Baba, who was limping from a blow on the hind leg, which caught him just as he was going over the edge of a rock, and elicited a shriek of pain.

"The wicked brute!" she exclaimed. "Served him right! I wonder I was not killed! I declare I'll never pet a monkey again! Ugh!"

To be Continued.

THE FAMILY PHYSICIAN

"Fruit-a-tives" Is the Standby In This Ontario Home

SCOTLAND, Ont., Aug. 25th, 1913.

"My wife was a martyr to Constipation. We tried everything on the calendar without satisfaction, and spent large sums of money, until we happened on 'Fruit-a-tives'. We have used it in the family for about two years, and we would not use anything else as long as we can get "Fruit-a-tives."

J. W. HAMMOND.

"FRUIT-A-TIVES" is made from fruit juices and tonics—is mild in action—and pleasant in taste.

50c. a box, 6 for $2.50, trial size 25c. At dealers or sent on receipt of price by Fruit-a-tives Limited, Ottawa.

Trying to Prove It.

Angry Father—Great Scott! What are you doing, Johnny? Why, confound it, you've got my new watch all to pieces! Johnny—Yes, dad. Teacher told us today that a good watch ought to have at least 170 parts, so I thought I'd see if yours was a good one.

Stood by Her.

"Congratulations! I hear your daughter is engaged."

"Yes. It came as a surprise."

"Well, now that it is really so, I want to tell you that there was never a moment when I gave up all hope for you."

The Home Stretch Handicap.

Oldfoge—Doesn't Swiftpace's wife object to his staying out till 2 or 3 every night?

Newfangle—She would if she knew it. So far he has always managed to get home first.

Preference.

"Does your daughter play Mozart?" we asked, displaying unusual erudition.

"I believe so," she replied deprecatingly, "but I think she prefers auction."

Little Pitchers, Etc.

Blank (to caller)—If I'd only known that this pleasure was in store for me I should certainly have arranged my business so as to be home much earlier. Bobbie—Why, pa, don't you remember ma told you they were coming and you said, "Oh, the deuce!"

Extremes.

"Funny thing about Mrs. Hopspur; beautiful clothes, but no style."

"There's where she differs from some others who have beautiful style, but no clothes."

If Food Is Too Salty.

One often puts too much salt in food while cooking it. To remove the salt place a wet cloth over the top of the vessel in which the food is cooking and the steam will draw the salt into the wet cloth.—Good Housekeeping.

The Difference.

"I'd like to get a mile away from a spoiled child."

"I'd like to get a rod near him."

Oft expectation fails and most oft there where most it promises.—Shakespeare.

For Conserving Heat in Pipes.

An excellent covering for steam pipes may be made from materials that are always available. Take some fine sawdust and screen it through a sieve to remove any foreign bodies. Prepare a thin paste of flour and water and mix the sawdust thoroughly with this paste. With a small trowel the mixture so prepared should be applied in about five coats to the steam pipes while they are slightly warm. Each coat should be thoroughly dry before the next is applied. If the steam pipes are in an exposed situation three or four coats of coal tar should be applied after the paste has dried. If inside a building this waterproofing is unnecessary. Steam pipes treated with the sawdust as above lose very little heat.—Popular Science Monthly.

Victoria and the Irish Soldiers.

It was at a royal review of troops that Queen Victoria made an immortal declaration. Regiment after regiment, English, Irish and Scotch, passed before the queen. When the Grenadier guards went past the expressed the warmest of admiration for the faultless technic of the regiment. When a regiment of highlanders marched past she became positively enthusiastic. "Magnificent!" her majesty is reported as saying. "What splendid soldiers those highland men are!" Then came an Irish regiment, which one is not stated. This time it was not so much the faultless marching and the splendid physique that so impressed her majesty. For a moment she said nothing. Then in a low voice she turned to an officer and said, "Ah, that is bloody war!"

The Oldest Epitaph.

The oldest epitaph in English, which is found in a churchyard in Oxfordshire and dates from the year 1370, to modern readers would be unintelligible not only from its antique typography, but from its obsolete language. the first two lines of which run as follows and may be taken as a sample of the whole:

"Man com & se how schal alle dede be: wen yow comes bad & bare: noth have ven we away fare: all ys werines yt ve for care."

The modern reading would be: "Man, come and see how shall all dead be when you come poor and bare; nothing have when we away fare. All is weariness that we for care."—London Spectator.

Plum Pudding Broth.

Plum broth, the forerunner of Christmas pudding, found a place at the royal table so late as the last century. Brand tells us that he dined at St. James' palace on Christmas day, 1806, when the first dish was a "rich, luscious plum porridge," of which, he found on inquiry, the ingredients comprised "forty pounds of veal, six shins of beef, fifty loaves, sixty pounds of sugar, 150 lemons, six dozen sack, six dozen hock, six dozen sherry, forty pounds of raisins, forty pounds of currants, thirty pounds of prunes and the usual spices."—London Spectator.

Economy In Handkerchiefs.

Students of economy might well take a leaf out of the book of Mme. Jerome Bonaparte, whom Mrs. Stirling, in her biography, describes as saving money over her pocket handkerchiefs. She washed them herself, "and, having dried and folded them, in order to avoid ironing, she would place them carefully between two books and seat herself upon them."—London Standard.

Matched.

"Did you match that blue ribbon for me today, Henry?"

"Yes, love. It was just the color of the salesgirl's eyes, but they didn't have any more of the ribbon left."

Sunday

The Corn Aches

You apply a little Blue-jay plaster. The ache ends instantly, and it never will return. You can prove that in one minute. A million women prove it every month. A corn will never pain again after Blue-jay once goes on it.

Monday

No Corn Pain

On Monday you won't know you have a corn. It is gently disappearing. You know that corn is done for. You know it won't come back. You may also know that soreness will not follow. For Blue-jay is as gentle as efficient.

Tuesday

The Corn is Gone

In 48 hours Blue-jay ends 91 corns in 100. The other 9 per cent are tough corns which need another application.

Such has been the history of 70 million corns, since Blue-jay was invented. And any user will assure you that such results are certain. Prove that fact tonight.

BAUER & BLACK, Chicago and New York
Makers of Surgical Dressings, etc.

15c and 25c at Druggists

Blue=jay
Ends Corns

A BRILLIANT IRISHMAN

D'ARCY McGEE A BIG FIGURE IN CONFEDERATION DRAMA.

Once an Irish Revolutionist McGee Came Ultimately to Be One of the Strongest Supporters of the British Government—He Was a Loyal Friend of Sir John A. Macdonald.

FORTY-EIGHT years ago Canada was stirred to the depths by the news of the assassination of Thomas D'Arcy McGee. There are some things that can never die, men and events over which oblivion has no power, and among them will ever stand the strange story of McGee's part in the drama of Confederation and the supreme tragedy of his death, in the flush of manhood, by a foul assassin's hand, says M. Grattan O'Leary in The Toronto Star Weekly.

Political biography holds nothing more tragic and little more strange than this brilliant Irishman's career. Starting upon the road to fame through the pathway of journalism, he had, at the early age of eighteen, attracted the attention of an entire nation, and at twenty he had become a power in the literary and journalistic world of his native land. The light of the great O'Connell was beginning to wane when the ardent spirits who were the genius and inspiration of the Young Ireland movement broke the old constitutional bonds of The Liberator, and through the colmns of The Nation made the written word a power in Ireland and awakened the slumbering spirit of Celtic nationality. In the forefront of the new movement was Thomas D'Arcy McGee.

McGee threw himself with all the ardor of his generous nature into the work of the Young Irelanders, but it was the old story of heroic effort, of crushing disaster, and of miserable defeat. The insurrection of '48 ended with the arrest of the principal leaders, but McGee, with a price upon his head, managed to escape to America. On a lecture tour through Canada he was struck with the wide measure of liberty enjoyed by his church and his countrymen under British rule, and this influenced him to once more take up residence under the Union Jack. Soon after he came to live in Montreal, and, while at first regarded with suspicion and distrust, he soon won his way into public confidence, becoming, as Lord Mayo once said, "the most eloquent advocate of British rule on the face of the globe."

He became one of the most powerful figures behind the movement for Confederation, became the trusted friend of Macdonald and the other great men of the day, denounced Fenianism and incited the bitter hostility of the Irish irreconcilables in the States. He was one of those who took part in the famous Charlottetown and Quebec conferences, and his speech in the historic debate on Confederation stands as one of the finest examples of Canadian Parliamentary eloquence. And when federation was finally consummated it was characteristic of McGee that, with Sir Charles Tupper, he waived his just claims to a portfolio in favor of a much less able man, a Mr. Kenny, from Halifax. The election in 1868, was held in the summer, and McGee stood for a part of Montreal known as the "Fenian local centre." His opponent was a Mr. Devlin, and there is little doubt that McGee's powerful attacks on Fenianism had considerable to do with the dwindling of his former great majority, though no one ever dreamt that his life had been marked out for extinction.

In the realm of literature McGee might have reached a high pinnacle of fame. It has been said of him that of all the rhetorical qualities of poetry—rhythm, and phrase and picturesque diction—he possessed a greater measure than any other of the "nation" poets. But he wrote with a careless energy which, if it always produced something remarkable, yet rarely left it strong and finished in every part. He was a pleasing, but not a great poet. As a writer of prose he possessed a graceful, yet dashing and vigorous style; though his writings were always more notable for their message than for their form. There is reason to believe that McGee had strongly contemplated retiring from politics to the calmer and more congenial field of literature. Some few months before his death he had written:

"I dreamed a dream when the woods
were green
And my April heart made an April
scene,
In the far, far distant land;
That even I might something do
That should keep my memory for the
true,
And my name from the spoiler's
hand."

The fine monument to McGee which will soon stand on Parliament Hill beside the other fathers of Confederation will be but fitting recognition of the murdered patriot's services. To Canada he gave abundantly of his genius. In the cause of national unity at a time of national strife, no voice was more eloquent, no pen mightier than his. He died at the cradle of the Confederation he sacrificed so much to bring into being. His heart was true to Ireland to the last; but it was big and generous enough to admit of other affections, and beside the love of the land of his birth there grew up a love almost as strong and enduring for the land of his adoption.

Another Family Record.

In addition to her husband and five sons serving in the Army, Mrs. Freeman, of Durrington, near Worthing, has five brothers and four nephews also serving in the forces.

Literary chaps who put beautiful sob words in poetry can often spill darned unpleasant growl words about home.

B·B GENUINE WHITE LEAD

A LETTER that speaks for itself.

Works: No. 913 MOUNTAIN STREET — A.B.C. CODE. CASTLE, MONTREAL

BY APPOINTMENT TO HIS EXCELLENCY THE GOVERNOR-GENERAL OF CANADA

CASTLE & SON ESTAB 1892

Decorative Artists

CABINET MAKERS, UPHOLSTERERS, STAINED GLASS, INTERIOR FINISH — DONEGAL RUGS, ORIENTAL RUGS, ELECTRIC FIXTURES, WALL HANGINGS

565 ST CATHERINE ST W. MONTREAL

In reply Refer to

November 17th 1912

Messrs Brandram-Henderson Limited
MONTREAL P. Q.

Dear Sirs,

We have used Brandram's B. B. Genuine White Lead--after a careful test of all other white leads--both foreign and domestic --and we use it exclusively in our work.

For the essential quality of Body--opacity and spreading evenly--securing uniform results by liquid vehicles--retaining its colour--it has reached a point where nothing better could be made.

Yours, faithfully,

(Dict. W.T.C.) Castle & Son

Our Booklet on Brandram's B. B. Genuine White Lead sent on request.

BRANDRAM-HENDERSON

Montreal Halifax St. John Toronto Winnipeg

A Railroad Novelist

PERHAPS the best known of the younger literary critics in America is Archie Bell of the "Cleveland Leader." For that reason his tribute to the work of a C. P. R. official is well worth attention. That work is a work of fiction, "Hearts and Faces" by name, and is as remote from Canadian railway life as anything could possibly be imagined. Here is what Archie Bell has to say:—

John Murray Gibbon was born in Ceylon. His father is a titled Scotchman. He is a graduate of Oxford, and he has taken special courses in philosophy at various German universities. And despite some of these things popularly considered handicaps to "getting on in the world," he came back to London and was soon editor of the well-known illustrated newspaper, "Black and White."

Realizing that he did not know as much as he wanted to know about art, a realization that came home to him each day as he sat at his editorial desk, he resigned and went to Paris to become an art student.

He lived in the famous Latin Quarter at night and spent the days in Colarossi's Atelier. Then he went to Italy and Algiers, Japan and China, and to many other countries.

Then one day, an official position was offered him by the Canadian Pacific Railway. At the age of forty-one he has achieved distinction as a practical railroad man, despite all these years of preparation that were spent in pursuits so popularly believed to unfit a man for the practical life.

The busiest men are the ones who find the most time. In the past two years, John Murray Gibbon has been attending to his railroad duties with one hand, and with the other hand has been writing a novel, which has just been issued by the famous publishing house of John Lane in England and S. B. Gundy in Toronto.

"Hearts and Faces" is the story of an artist it treats of the artistic temperament as it sallies forth into the warmer world from the somewhat unpromising environment of Scotland.

George Grange is found amid rather commonplace surroundings in the first few lines of the novel. There his character, or at least the foundation for his character, is being formed. He never escapes from this environment, because he carries its effect with him wherever he goes.

Delightfully true pictures of Scottish ideals are sketched in the earlier chapters, and then with the first fling at the biting satire which frequently illuminates subsequent pages, George Grange throws aside his university studies. He longs for freedom and life, and falling in with a lovable old character, a Scottish painter, he also learns to paint.

He goes to London in the great quest of success and gradually climbs the ladder by discouraging and diligent toil, until a committee waits upon him and offers him a commission to paint a portrait of the king for a fashionable club. Gibbon draws a steady and grim picture of the intriguing London society folk—whom he knows well enough—and occasionally he pays his respects to the American "climbers" in the smart set. There is no venom in his satire of his own people, nor of the foreigners, but he paints portraits in words that are carefully chosen and forceful.

His hero is thrown into this pulsating, human pot pourri, and "keep his skirts clean" up to the great moment of his life, when he falls a victim of a designing woman and loses all.

Again Scotch pluck to the rescue, however, and he goes to Paris, where many of the scenes are doubtless somewhat autobiographical. It is the Latin Quarter life of reality. Not that musical comedy version which we too often mistake for the reality, and not even that fascinating life sketched so indelibly by Henri Morger, which did more to popularize "Latin Quarter life" than any of the pictures ever painted there. But life on the banks of the Seine, as it is lived by the students of art and the girls who know no other world.

Sometimes these pictures are gay, sometimes sordid; but they are never vulgar. Through them move many characters with whom the reader has become acquainted in the earlier chapters. Amid these scenes, as in London, and later in Germany and Italy, George Grange moves as the most important figure. It is the adventure of a soul. And each adventure is traced with a canny knowledge of life as it is, rather than as many writers would like to believe it should be.

And it was written by a railroad man! Still, there are enough examples of versatility in the art world to prove that such an achievement is possible. A merchant of Russia composed music that is now sung in the opera houses of the world. It does not lessen Paderewski's ability as a pianist because he is a hotel keeper in Warsaw. John Alden Carpenter, of Chicago, is a "business man," yet he composed "Adventures in a Perambulator," which caused the staid music critics of the country to prick up their ears in the last two years. Caesar Franck was a school-teacher, even when he was writing his most famous symphony.

The old sport married man dare not express fondness for chicken in the presence of his wife.

We protest earnestly against the beauty page telling a woman how she can clean her husband's satin ties.

Memorial Service

In Recognition of the late Bombadier Albert H. Creen—Sermon by Rev. A. M. Hubly

A memorial service was held in Emmanuel Church, Sunday morning, April 30, for the late Bombardier Albert H. Green, who was killed some where in Flanders on April 4th. The pulpit and reading desk were draped with British and Canadian flags. On an easel at the entrance to the chancel, beautifully wreathed, was a photograph of the brave young soldier. At the request of several, Rev. Mr. Hubly has given the manuscript of the sermon to The Intelligencer. "Be Thou Faithful Unto Death, and I will give you a Crown of Life". Rev. ii, 10, was the text preached from. "So much to do; so little done." These are recorded as the last spoken, on earth, by the late Cecil Rhodes, the busy exploiter of Rhodesia.

But, this thought is expressed by every one who becomes, in any way, aroused to the vastness of life and its brevity in time, though it may be in other words. Life is short, even to the longest counter of years. Whittier wrote of it:

"A shaft from nature's quiver cast,
Into the future from the past,
Between the cradle and the shroud,
A meteor's flight from cloud to cloud."

That's it! Yesterday we were children; to-day we are men! To-morrow what? 'Well, we may be with God!'

"How soon the children leave us,
The smiling happy band;
And in their places,
Anxious men and women stand".

Not always so. Sometimes the children pass beyond time, before they lose the smiling, happy face of childhood. None of the young people of to-day are sure of living, even the allotted seventy years which seems so short a life to those who reach that goal. How careful we should be of making proper use of time; many speak of passing it, or killing it. You see them weakening their powers, spending their money, wasting their energies, and you ask them "Why?" They carelessly answer, "O, just to pass the time." They will find plenty of help. There are thousands of books written and published for no other purpose. Most of the entertainments are advertised to help people pass the time, with useless pleasure, gaity and laughter. "Time!" A precious gift of God, because it is the key that unlocks the treasure store of eternity. What shall eternity be for those who think no more of time than to pass it? Life's moments are counted by time for us, from our cradle to our grave. Then what? How momentous the question! God, our maker, sweeps the whole path of life with precept and promise: "Be ye faithful unto death and I will give thee a Crown of Life." What is it to be faithful? Keep your word! Be true! Answer the roll call and obey your commands. Be a brave soldier! Keep the trench! Hold the fort! Stick to your post! Save your comrade.

The faithful can afford to be bayonetted, but they cannot afford to be cowards, or turn from their captain! or run from the enemy. They can die, but they cannot be traitors. They will not deceive a friend, nor deal treacherously with an enemy.

Those of us, who knew our brother in Christ, whom we desire to honor this morning, are confident that he was no coward; he was no traitor. He would be true to his captain; he would obey the commands of his superior officer, and would never go back on a comrade. He would go where duty called though death menaced.

Bombardier Albert H. Green was beloved by all who knew him, as a man and as a Christian, worthy of the confidence of all, and of universal esteem. This does not mean that he was perfect, for no man liveth and sinneth not; but it does mean that the son of God did not suffer and bleed in vain for him. He believed in the Saviour, and was not afraid nor ashamed to confess Him before men, and to partake of the symbols of His broken body and shed blood, before the congregation, and to thus bear testimony that his only hope for salvation was in the sinner's Saviour.

When Albert left us to serve his King and Country, and to face the perils, and endure the hardship of this, the worst of all wars, we had hope of his return, to unite with us in the service of the King of both earth and Heaven, in a war more terrible; in conflict with the world, the flesh and the devil. Far more terrible than the Kaiser, with his armies, his munitions and instruments of death, are the hosts of hell, that, as spirits of the air meet us every where.

"For we wrestle not against flesh and blood, but against principalities, against powers, against the rulers of the darkness of this world, against spiritual wickedness in high places." Our soldiers in the firing line need to put on the whole armour of God, as well as the King's khaki and it's accoutrements. This, we believe Bombardier Green did; and so, when his body was shattered by the bursting shell, his soul was safe in the divine armour, and was able to "quench every fiery dart of the wicked, and escaping all enemies take its flight with triumph to be welcomed by angels, on the battlement of Heaven, as another who proved to be faithful unto death in the performance of the duties to which his soldierly life called him."

We are indebted to one, who through all these months of conflict, fought by his side, and who wrote of his tragic death, to our past warden, Mr. J. W. Barlow. Let me quote a portion of the letter, dated April 7th: "I write to tell you that Bert has been killed. He was on duty, looking over the telephone wire, when four shells burst. Bert was instantly killed, and Ernie Phillips badly wounded. I feel very badly over losing Bert, for we have been together so long. He was like a brother to me. I attended to his funeral yesterday morning, and helped to fill in his grave. He was decently buried. I have written to some of his people. His mail is being given to me. If any comes from you I will let you know. Please let Monty know as soon as you can."

We are thankful for this letter from a chum of Albert, who shared his triumphs and defeats in the cruel war. I may say, that among the pieces of mail, which the writer no doubt has by this time received for his late comrade, is a letter and Easter card from his pastor, who is pleased to have you join in this service which bears testimony to our affectionate esteem, and that we shall cherish his memory. We shall remember his Christian fellowship while with us, with grateful appreciation, and will never forget that he was the first to meet death on the field, out of the number, twenty-three, who have joined the colors from this congregation.

We shall hope, and pray for the bodily safety of all the rest, but especially for the keeping of their souls in God, who is the Christian's strong tower of defence, his fortress and sure refuge. Let us, who have not been called to the front, remember that we are appointed to no less a service. We are to "stay by the stuff." Faithfulness is just as much needed here. Let us not join the laughing, dancing crowds that live only to pass the time in frivolous amusements.

Pass the time! No! No! Rather stop the passing days of life until we have achieved some lasting good. Hold time if we can, until we get our soldiers and others to see, and know their need of a loyal attachment to Christ, who can make them faithful in all duties, whether in war or in peace, and at the end can crown them with eternal, happy, peaceful, joyous life. Let our exhortation be on every hand, buy up the moments for the days are evil. Rather than deal carelessly with time, let us redeem it from all evil; hold it; cherish it, until we shall make the dear, young people know that life is short, and that time is its warp, and woof, of which not a shred should be wasted.

Guard every moment from misuse, until the millions, perishing without a Saviour, are told of God's wonderful love, and of His unspeakable gift, carrying with it eternal life through the gospel of our Lord Jesus Christ. O, that the sun would again stand still, as it did on Gibeon, until the enemies of the Lord are scattered, and the forces of evil driven back; not only the Hun, with his terrible scourge of militarism, but the rumshop, the pool-rooms, the brothels, the gambling dens, the grafters, the impure and demoralizing literature, the licentious shows, the vulgar drama, that all such may be found no more at all in our Christian lands, and that our beloved Empire may become cleansed, redeemed, clothed, and in its right mind sitting at the feet of Christ, or active in promoting the interests of the Kingdom of God. All accomplishments, out of Christ, are in the end as if life had never been. What ever we have labored for, and trusted in are swept away as a refuge of lies, if not "anchored within the veil, whither Christ our forerunner is gone before."

We can hope with strong confidence, that our heroic brother, Albert H. Green, within the sphere of his young life has made the goal of faithfulness as surely as if he had lived, and run the Christian course, and fought the Christian fight, and kept the Christian faith for the whole of the allotted span of three score years and ten.

Let us, whether life be short or long, whether we end it on easy bed, with loved ones standing by, or amid the strife of the market place, or in the busy mart, or on the battlefield midst the roar of shot and shell, we may be sure to answer the roll call of the faithful, among the soldiery of the cross, to receive the crown of life from the King of Kings.

"Be strong! We are not here to play,
To dream, to drift,
We have hard work to do,
And loads to lift!
Shun not the struggle;
Face it!
'Tis God's gift!"

BIG SAVING TO STEEL MEN

Carnegie Students Discover Valuable Extracting Process

PITTSBURG, May 3.—A process for extracting ferro alloys of manganese and silica from slag, which it is claimed will result in an immense saving to steel manufacturers, has been discovered by George A. Hays, of Sewickley, Pa., and George D. Lain, of Elmira, N.Y., students at the Carnegie Institute of Technology. Ferro manganese and silica are essential elements in the manufacture of steel, but since the start of the European war both have greatly advanced in price, the former from $75 to $400 a ton. As a result of the process slag, which has always been practically a waste product, will now become of commercial value.

Orangemen Pass On Bilingualism

Grand Lodge By Resolution Protests Against Quebec Giving Financial Aid

MONTREAL, May 3.—Two resolutions, one protesting against the granting of moneys by the province and the City of Montreal to assist the French Catholics of Ontario in their fighting against Regulation 17, and the other calling upon the Dominion Government to enforce strictly the laws respecting enemy aliens, were passed at the session of the Provincial Grand Lodge of Quebec, Loyal Orange Association of British America. The resolutions follow:

"The Provincial Grand Lodge of Quebec of the Orange Association, at its annual session, places on record its strongest condemnation of the action of the provincial government and of the council of the city of Montreal in authorizing and making grants from public funds to aid the French Roman Catholics of Ontario in their fight with the authorities against the enforcement of Regulation 17 in the School law. The interference is felt to be an unwarranted intrusion upon extra-provincial rights, an attack upon provincial rights claimed and granted when the Jesuits' Estates Act was upheld, and an act quite uncalled for while the Ontario school question is still before the courts.

"This Provincial Grand Lodge further believes that the creation of such precedent is a menace to the principle of equal rights for all, and to the very welfare of this Dominion, so important a member of the British Empire.

"And it is further resolved that a copy of this resolution be sent to Sir Lomer Gouin, the Mr Philemon Cousineau and to the press."

ENEMY ALIENS.

"This Grand Lodge of the Orange Association of the Province of Quebec, being credibly informed that there are enemy aliens in Canada not only not interned, but actually working in Canada, not registered as 'aliens,' regrets this state of things while our Dominion is participating in the war of the British Empire, as discouraging to our soldiers and not befitting our loyalty to the Crown, and would urge upon the federal authorities the absolute necessity of enforcing the law to protect our country from the presence of enemy aliens.

"And that a copy of this resolution be forwarded to the Prime Minister, to Sir Sam Hughes, to the Hon. J. D. Hazen, to the immigration authorities, and to the press."

HE DODGED THE CENSOR

But Latter at last Discovered Soldier's Ingenious System

The ingenious mind of Thomas Atkins, it seems, will ever strive to find a way to make his whereabouts known, in contravention of the rulings of the censor, and this latter gentleman has always to be on the lookout. An officer in Egypt, describing the effects of a certain "Tommy" in this direction, writes to his father in Toronto:

"Recently it was noticed that one particular man added very curious post-scripts to his letters, so careful track was kept of them. One was, 'my innards need attention here.' The next, 'Send out half a gallon.' But the last one gave me a clue. It was, 'Am sending Susie interesting underwear to-morrow.' It was his way of letting his people know where he was, the first letter in each word in the sentence making the name of the place we were in."

Examination of the map of Egypt will show that "Minah," "Sonag" and "Assult" are real enough places.

COUNTRY CORRESPONDENCE

MASSASSAGA.

The farmers are all at work on the land, a few having started last week. We are very glad to report Mrs. Jno. Weese is improving, although very slowly.

The ladies of the W. M. S. met at the church on Wednesday afternoon last and elected their officers for the coming year as follows:

President, Mrs. Jos. Simmonds; 1st Vice, Mrs. Jas. Howatson; 2nd Vice-President; Mrs. J. Wallbridge; Treasurer, Mrs. W. Osborne.

Corr. Sec., Mrs. D. Valleau.

Rec. Sec., Mrs. H. Snider.

Sec. of Programme Committee, Miss E. Anderson.

Assistant, Mrs. F. Lent.

Auditors, Miss D. Valeau, Mrs. K. Valleau.

Supt. Systematic Giving—Mrs. Geo. Ackerman.

The society has sent $138.75 to the Branch Treas. during the past year.

Mr. Jno. Gay has blood poison in his hand.

Miss Gladys Rayfield, Belleville, spent the week-end with her aunt, Mrs. W. Osborne.

Mr. P. B. Hamilton and family were Sunday guests of Mr. Cooks, Sidney.

Mr. and Mrs. H. Snider and Eldred, took tea at A. Week's, Crofton, on Sunday.

Sunday visitors at G. F. Lent's were, Elgin Gorsline and family of Fish Lake, and Mrs. E. Anderson and little son, Belleville.

Mr. and Mrs. J. Halladay and Mrs. Moy spent Sunday afternoon at W. Brickman's, Centre.

R. Hazzard and wife motored to Salmon Point, on Saturday returning Sunday evening.

NILE'S CORNERS

Mr. and Mrs. John Sopher and son, Ralph, of Belleville, have been visiting Mr. and Mrs. Norris Dafoe, also Mrs Nease.

Mrs William Baird and children of Wellington, and Mrs. [illegible] Baird of Hillier, spent Friday with Mrs. Earl Ellis.

Mr. and Mrs. Claud McCartney of Rose Hall, were guests of Mr. and Mrs Arthur Ellis on Friday.

Mr. and Mrs. C Ryan spent Thursday at Rose Hall, with Mrs. Mordon and her daughter, Ida.

Mrs. Benjamin Ellis spent a few days last week at Melville with her daughter, Mrs. Ross Cruickshanks.

Mrs. Murphy of Gilead, has been spending a few days with Mr. and Mrs. Earl Ellis.

Mr. and Mrs. Benjamin Ellis, also Mr. and Mrs. David May spent Sunday with Mr. and Mrs. C Ryan.

ROSSMORE

Mr. and Mrs. F. Thompson of Ameliasburg, spent over Sunday with relatives here.

Mr. and Mrs. G. Thompson had the misfortune to lose their house and contents by fire on Thursday night last.

Mr. and Mrs. J. Dese have moved from our village to reside in Belleville.

Mr. and Mrs. Rodney Alyea visited at the home of Mr. and Mrs. C. Weese, on Sunday.

Mr. Clayton Belnap and two of his friends of the 80th Batt., spent Sunday at home.

Mr. and Mrs. R. Arnott, Belleville, spent a day recently at Mr. Duke's.

Miss Dora Reddick spent a few days with friends at Belleville.

Mr. and Mrs. J. Cracknell and Mrs. H. Weese spent a day recently with Mr. and Mrs. J. S. Alyea.

CALLED BY DEATH

MRS. (DR.) CALDWELL

After a few day's illness Mrs. (Dr.) Joseph Caldwell passed away last evening at the family residence, East Bridge Street. Deceased was a lady who was well known in the city and was highly respected. The cause of death was throat trouble. Mrs. Caldwell was the third daughter of the late Daniel Conant of Oshawa, where she was born in the year 1857. For the past 37 years she had resided in Belleville. Deceased was a member of Bridge Street Methodist Church, and a lady who had always taken an active part in missionary and all charitable enterprises. In this respect her demise will be much regretted. In addition to the husband, three sons and one daughter survive. The sons are Dr. Thomas W., of this city; Dr. Gordon O., of Kenor, Sask., and James G., who has enlisted for overseas service. The daughter is Miss Edna Emogene at home. To the bereaved will be extended the heartfelt sympathy of all citizens.

OBRAD GRENETY

Obrad Grenety, a Servian, died this morning after being ill for some days. Deceased was 55 years of age, and was an employee at the cement works at Point Ann. A widow survives. Grenety had been for some time a resident of Point Ann.

The Contest.

"All men," said the earnest citizen, "are born equal."

"They are that," replied Mr. Rafferty. "But they don't stay equal after they're big enough to get together in the schoolyard."

Presidential Ethics.

"Certain traditions attend the presidency."

"Sure. The president must always shake hands with the engineer."

"Yep, and go walking in the rain."

Ready Demonstration.

"Do you think you can make my daughter happy?" asked Miss Thirstysmith's father gravely.

"Why, I have already, haven't I?" replied Spooner. "I've asked her to marry me."—Exchange.

A Daily Treat—
Always Acceptable and Delicious.
"SALADA"
The Tea of all Teas. B 182
Black, Green or Mixed } Get a package and enjoy a cup of Tea "In Perfection".

The Cyclemotor
Is a small, inexpensive and easily operated motor which can be attached to any bicycle.
$70.00 Cash
BICYCLES
Cleveland, $38 Cash | Rambler, $25 Cash
We'll give you a good deal on your old bike.
THE SMITH HARDWARE CO.

MR. FARMER
To both our old customers and new ones we wish to announce that we have in stock a full line of
CLOVERS AND GRASS SEEDS
of the best qualities the market can produce.
We have also
IRISH COBBLER POTATOES
for early planting, and
GREEN MOUNTAIN POTATOES
for the later crop. Both of these varieties are "Government inspected" and free from rot.
Close Prices for Cash Buyers.
BELLEVILLE PRODUCE CO

The Hat That Wears
The New Spring "KING" Shapes in both Soft and Hard Hats are now in stock for your inspection
Be sure to see our Children's Hats
G. T. WOODLEY

RITCHIE CO., LIMITED, Distributors for Belleville

GinPills FOR THE KIDNEYS
How They Work
VICTORIA, B.C.
For several years I have been troubled with Kidney and Bladder Trouble caused by uric acid and the pains caused by the intermittent stoppage of urine was very severe. For this I was taking something or other continually with but little or no relief. At last a friend handed me a sample package of your Gin Pills. The contents of this sample gave me relief that I had not experienced in a long time. Since then I have been taking Gin Pills occasionally and have had no return of my former trouble. (Name on request).
The above letter is from a popular and well-known commercial man in Victoria.
Gin Pills are 50c. a box or six boxes for $2.50 at all druggists. Sample sent free if requested. 27
National Drug & Chemical Co. of Canada, Limited, Toronto.

LAWN GRASS SEED IN BULK
Finest Mixture Natural Dwarf Growing Grasses only.
Lawn Fertilizer, 25c to $1.00.
GARDEN AND FLOWER SEEDS IN BULK
SWEET PEAS A SPECIALTY
CHARLES E. BISHOP
Front St. (Phone 283) Belleville, Ont.

Boys Soon Wear Out Ordinary Clothes

Most lads are small respectors of wearing apparel. That is why we have selected our full line of Boys' Suits, Trousers, Jerseys, Hats, Caps, and other furnishings from makers who know the need of boys.

Every article is made to wear well and stand the strain of jumping, running, climbing, ball playing and the many hundred other daily activities in which boys engage.

And there is an air of style in all our boys' garments that places them in a class of their own, quite apart from the rough and ready clothes.

Let us fit your sons with our usual attention to quality and price.

Quick & Robertson
QUALITY CLOTHIERS

BARGAINS
AT
Lattimer's
Drug Store
Friday And Saturday

PATENT MEDICINES.

50—Fruitives	29c.
50—Dodd's Pills	29c.
50—Gin Pills	25c.
50—Chase's Nerve Food	29c.
60—Chase's Ointment	40c.
25—Chase's K. & L. Pills	15c.
25—Baby's Own Tablets	15c.
25—Carter's Pills	15c.
35—Castoria	24c.
25—Mecca	17c.
25—Menthelatum	17c.
50—Zam Buk	32c.
25—Hamilton Pills	17c.
25—Tiz	19c.
50—Ferrozone	35c.
50—Williams' Pink Pills	32c.
100—B.B.B.	75c.
100—Hood's Sarsaparilla	75c.
100—Angus' Sarsaparilla	75c.
100—Pinkham's Compound	75c.
40—Limestone Phosphate	32c.
75—Jad Salts	59c.
50—Lithia Tablets	35c.
35—Sal Hepatica	30c.
65— " "	60c.
25—Week's Break-up-a-cold Tablets	17c.

And all other Patent Medicines at Lowest Prices.

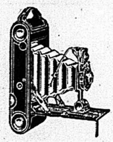

SPRING TIME is KODAK TIME

Kodaks ... $7.00 to $22.50
Brownies ... $1.00 to $12.00
Films to Fit all Cameras.
We do Developing and Printing.
Reg. 25c.
Hydrogen Peroxide,
2 for 25c.

TOILET ARTICLES.

25—Castile Soap	19c.
15—Castile Soap	13c.
25—Box Toilet Soap	17c.
50—Emulsified Cocoanut Oil	39c.
25—Violet Talcum	15c.
25—Rose Talcum	15c.
25—Sanitol Face Cream	18c.
25—Sanitol Tooth Powder	18c.
25—Hutax Tooth Powder	20c.
25—Hutax Tooth Paste	20c.
50—Ingram's Milkweed Cream	29c.
50—Ingram's Face Powder	35c.
50—Wyeth's Sage and Sulphur	35c.
25—Danderine	20c.
50—Danderine	40c.
50—Parisian Sage	35c.
50—Luly's Hair Restorer	40c.
100—Ayre's Hair Vigor	75c.
50—Palmolive Cream	33c.
15—Palmolive Soap 3 for	25c.
25—Packer's Tar Soap	20c.
25—Tooth Brushes	11c.
5—Nail Brushes 2 for	5c.
25—Sandelwood Talcum	15c.
25—Hutax Tooth Brushes	20c.
75—Perfume	49c.
25—Box Cold Cream Soap	17c.

Free With each purchase of a tin of Nyal's Talcum Powder we will give absolutely free a 10c. face Chamois.

Free With each purchase of a 25c. tube of Nyal's Tooth Paste we will give absolutely free a 25c. Tooth Brush.

EXTRA SPECIAL.
A 25c. Cake of Soap
A 25c. Rubber Face Cloth
The Two for 25c.

EXTRA SPECIAL.
Regular 25c. one pound tin of Violet Talcum
Two for 25c.

EXTRA SPECIAL.
Regular 25c. A.B.S.C. Tablets
Two for 25c.

SPRING TONICS.

Spring time is here and everybody needs a tonic. We recommend and guarantee satisfaction or money refunded.
Nyal's Beef, Iron and Wine.
" Sarsaparilla Compound
" Syrup Hypophosphates
" Blood Purifier
$1.00 per bottle.

STATIONERY.

25c. box Writing Paper		18c.
35c. " " "		23c.
50c. " " "		40c.
5c. Writing Pads	4 for	15c.
10c. " "		8c.
15c. " "		10c.
20c. " "		15c.
25c. " "		20c.
5c. Pencils	2 for	5c.

CIGAR SPECIALS.

10c. Irvings	5 for 25c.
10c. Prime Minister	5 for 25c.
10c. Van Horne	5 for 25c.
10c. Batchelor	4 for 25c.
10c. Madora	4 for 25c.
10c. Japs	4 for 25c.
5c. John Bull	7 for 25c.
5c. Col. Steele	7 for 25c.
5c. Havana Ribbon	6 for 25c.

TORONTO CITY DAIRY ICE CREAM

We have opened our Ice Cream Parlour for the season and are serving Toronto City Dairy Ice Cream, the purest ice cream made. When down street visit our Parlour and see our Sanitary Service. Ice Cream Bricks delivered to all parts of the City.

SPECIAL NOTICE! If you are not already one of our many satisfied Customers come in, let's get acquainted. We know we can give you the best of service and save you money.

ADVERTISE IN THE INTELLIGENCER

IN & ABOUT THE CITY

WOUNDED IN FRANCE

Private Harvey C. Amos, of Peterboro, who left Belleville with the 39th Battalion is reported wounded.

FOOTBRIDGE CLOSED

Owing to the repairs being made to the footbridge that thoroughfare has been closed to the public and will be closed for a few days.

REFUSED TO PAY FOR MEAL

The police last evening were called to a Chinese restaurant, where a soldier obtained a meal, and after partaking of same claimed he was unable to pay for it. A satisfactory settlement was effected by a comrade, who paid for the meal.

BICYCLES TAKEN

Yesterday it was reported to the police that two bicycles had been stolen. One of the wheels was recovered, but the second is still missing. The latter was last evening left outside of the Y.M.C.A. building by the owner and was taken away during his temporary absence.

Many Military Matters

There were 790 recruits secured in Military District No. 3 during the last two weeks of April. Their nationalities should be of interest, as the official report shows the following division: Canadian, 541; English, 186; Scotch, 20; Irish, 8; others, 34.

Officer of the Guard—You say you found a man bleeding and groaning from a wound in the head, and that you cured h'm with a tourniquet.

Private Muldoon—Yis, sorr. Oi put th' tourniquet around his neck, an' afther twistin' it a couple av minutes, he jabbera, there wasn't another groan out av him.

The great need of the gallant Canadians who are fighting in the St. Eloi engagement is reinforcements. If they have men to support them, they will win, and the war will be successfully ended so much sooner. There is your call. You are not in the firing line, but you can be on the reserve. Enlist to-day.

"Ken," the well-known mascot of Barriefield camp last year, has again been chosen for the same honored post, and promises to be on duty as usual in the vicinity of the administration building.

How many men are on our streets and driving about our country roads who are not in khaki. They attend recruiting meetings, discuss the war, criticise in adverse terms the leaders of the country and the generals of the army. This appeal is to them. Britain needs men, and needs them now.

Forty of the finest type of men attending the University of Toronto School have signed up and will report to "C" Battery as soon as the matriculation examinations are completed. There are also some from Ridley College coming down.

Some of the battalions arriving at Barriefield have applied for permission to remain in their quarters until after the celebration of Victoria Day. This is being arranged as far as possible, but not to alter the first made plans of having two battalions a day coming to camp from May 22nd until all are in camp. On Victoria Day the 109th Battalion will be presented with its colors by Lady Eaton, who made the donation.

Lieut.-Col. R. J. Gardiner, A. D. M.S., announced on Tuesday that every officer, N.C.O. and men coming into Barriefield camp would undergo a medical examination to determine his medical fitness for the work at the front. The militia authorities are evidently determined that only the very best type of men will be kept on, and the examination will be very strict.

In this connection it should be pointed out that before a man is discharged he will probably be offered a position as a camp policeman or on camp fatigue work. This department is under Major H. R. Wilson, D. A. A. and Q. M. G.

The Victoria Day celebration committee of the 146th Battalion is receiving very encouraging reports in connection with the events for that day. Lieut.-Col. T. L. D. Bedell, commanding the 156th Brockville Battalion; Lieut.-Col. R. W. Smart, 136th Port Hope Battalion, and Lieut.-Col J. R. Munro, 93rd Peterboro Battalion, have written to state their willingness to co-operate in the day's celebration, and also to have their bands assist in every way possible. Up to date five military bands have been promised to assist in the big massed band concert. It is expected that five more will be added provided the above regiments are in camp by that date and that the other regiments arrive in time.

Within the Military Circle

KINGSTON

It is not yet definitely decided on what date the camp at Barriefield will open, but it is sure to open at the earliest possible date. An effort is being made to open the camp on May 12th, and if things are ready for that date, the camp will open on the 12th. Should there be delay in some things which are very necessary to the camp opening, the date will be changed to the 22nd of May. The staff will go into camp on Saturday, May 22nd, and the troops march in on Monday, May 24th.

On Tuesday, May 9th a public reception will be held in Lindsay to soldiers of that district who have returned from the front. Medals, suitably engraved, have been secured for the men, and these will be presented by Lady Hughes. Sir Sam Hughes, Sir John Eaton and Lady Eaton are expected to be present.

There is some talk of trying to make the 154th Battalion of Cornwall a Highland unit. A kilties battalion would lend a most delightful touch to Barriefield camp, and kilts would be cooler than pants and putties in the hot days of summer on Barriefield Heights.

The attention of all concerned is directed to the fact that reports have been received at military headquarters to the effect that live cartridges have been found in some clips which should only contain dummy cartridges. It is therefore pointed out that great care must be exercised and every possible precaution must be taken to ensure that no live cartridges are mixed with dummies. Officers commanding units will be held strictly responsible for any casualties which may occur through the mixing of ammunition in the manner referred to above.

The A.M.C., which has been conducted in the laboratory of Queen's University, finished yesterday, and the examinations were conducted to-day at two o'clock. There were thirty who took the exams.

BELLEVILLE

The Quinte Battalion Minstrels are to perform in Stirling to-night.

Capt. Noble, of Picton, of the 155th Battalion, is in the city today.

Capt. Wrightmeyer of Tweed, 155th Battalion, is visiting headquarters today.

OBSEQUIES

MRS. THOMAS BARTLETT

The remains of the late Mrs. Thomas Bartlett, who died in this city on Monday, were yesterday afternoon consigned to the tomb at Belleville cemetery. At her late residence on Bridge Street West, the burial services of the Anglican Church were conducted by Rev. J. F. Fraser, who also officiated at the interment, who also ers were Messrs. R. J. Boyle, D. W. Quigge, A. S. Weaver, R. J. Brockridge, C. R. Fillbrook and H. Foltz, all members of the 155th Battalion, out of respect to a son of the deceased, who is connected with the Battalion.

KHAKI CLUB AS USUAL LAST NIGHT

Without a calender at all one could tell when Wednesday night came by the attendance at the Khaki Club. It is full every night, but Wednesdays it is crowded. Especially has this been so since the coming of the companies from Picton and Napanee. The fame of the local Khaki Club has gone abroad, for the men here had written and told their friends about it. Few of the new men had not spent at least a part of the three Wednesdays they have had in Belleville at the club. Last night the informal programme was in charge of two ladies, than whom none have been more faithful since the club opened. They were the Misses Sybil and Dorothy Grant, who presided at the piano continuously from eight till ten P.M. One number or chorus was hardly finished before someone had suggested the next one. Everything had its place, the patriotic air, the sentimental song, the humorous, and a couple of the old familiar hymns, and all were heartily sung.

A register is being made of all the men who frequent the club, and the intention is to keep in touch with them after they leave. At the close of the programme the usual refreshments were served.

Back Was Lame and Ached; Could Do Very Little Work

Suffered Much From Kidney Disease for Years, but Cure Came With the Use of Dr. Chase's Kidney-Liver Pills

Doctors had tried to cure this man but failed to get at the cause of trouble, probably because they relied on medicines which act on the kidneys only. The strong feature about Dr. Chase's Kidney-Liver Pills is their combined action on liver, kidneys and bowels. In many of these cases the disease is so complicated that ordinary kidney medicines fail to be of much benefit. Under such conditions Dr. Chase's Kidney-Liver Pills usually touch the spot and effect a cure.

Had they been only moderately successful Dr. Chase would never have selected them for world-wide distribution. As it was, the demand for these pills resulted naturally from their superior merit, and there was nothing else to do but supply them in large quantities.

Mr. Simeon Shieloff, Birchbrook Orchards, Birchbank, B.C., writes:

"For several years I suffered greatly from kidney disease. I was weak and could do very little work. My back was lame and ached and I suffered much from headaches. Tried doctors and obtained no relief. Dr. Chase's Kidney-Liver Pills were recommended by a friend, and after taking four boxes I think I can say that I am cured, for I feel as well as I ever did."

This statement is endorsed by Mr. Harry Anderson, J. P., who writes:—

"This is to certify that I am personally acquainted with Mr. Simeon Shieloff and believe his statement in regard to Dr. Chase's Kidney-Liver Pills to be true and correct."

Dr. Chase's Kidney-Liver Pills, one pill a dose, 25 cents a box, all dealers, or Edmanson, Bates & Company, Limited, Toronto.

GORMAN'S BOOT SHOP

Prices:
$3.00 to $6.00

Wear Gorman's Boots

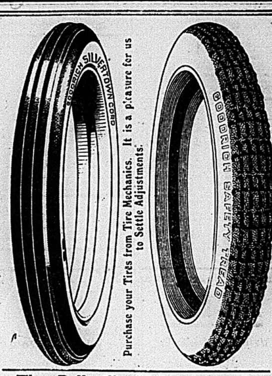

The Belleville Vulcanizing Co.
11 MOIRA STREET
Just across the Upper Bridge. EVANS BROS., Proprietors

A New Firm At an Old Stand

The F. M. Barrett Company, Front Street, Taken over by C. W. Lindsay Co., Ltd., of Montreal

The business of F. M. Barrett & Co. dealers in Pianos, Victrolas, etc., has been purchased by C. W. Lindsay, Ltd., Montreal, and will be carried on in the premises formerly occupied by F. M. Barrett & Co. on Front street.

Mr. F. M. Barrett will be the local manager, and extends a cordial invitation to the public to visit the above warerooms and inspect the large and varied range of pianos, players and Grande Pianos, as well as a complete stock of Victrolas and Records, which will always be kept on hand. A soundproof room is being installed in the said premises for the purpose of demonstrating Records. The store, which is now being refitted and generally improved, will be reopened on Monday, May 8th, when Mr. Barrett will be pleased to welcome friends and customers.

NOW IS THE TIME

To Brighten up Your Home With

WALL PAPERS

We are now showing the most extensive range of New Wall Papers ever shown in Belleville.

Come in and see the Beautiful Papers you can get at 5c., 10c., 12½c., 15c., 20c. and 25c. per roll.

A little money goes a long way in our store for Wall Papers.

The Beehive CHAS. N. SULMAN

CLASSIFIED ADVERTISEMENTS

Advertisements under this head, 25 words or less, 25 cents for each insertion, and one cent for each additional word; 4 insertions, 75 cents; 6 insertions, $1.00, invariably in advance. This rate applies to all except advertisements for Auction Sales, which will be published at two cents per word. Count $ marks and figures (123) as one word each.

TO RENT

TO LET—THE LARGE SHOP AND PREMises on Campbell Street, adjoining the Bank of Commerce, and also rooms in the same block and the Robertson block, suitable for offices and apartments. S. B. Lazier. 117-tf

TO RENT—ABOUT TWO ACRES OF LAND, corners of Bridge St., McDonald Ave. and Queen St., with hen houses and other houses. Splendid chance for the right man to engage in the chicken business. Apply at once to J. F. Wills, 15 Campbell Street. a11-dtf

TO RENT—VACUUM CLEANERS, $1.00 PER day. The Belleville Vulcanizing Co., 11 Moira St. Phone 661. a12-dtf

TO LET—FIVE-ROOMED FLAT, CONVENiences. Apply Miss Corbett, 279½ B. Front Street. Apr.-d.t.f.

TO LET—A FLAT IN PRIVATE HOUSE (unfurnished), all conveniences, separate entrance. Also comfortably furnished bedrooms. Near Front St. Apply 10, Bellevue Terrace, Patterson St. may3-4td

FOR SALE

FOR SALE—DRIVING HORSE, BUGGY and sleigh. Horse seven years old and in good condition, not afraid of autos, has been driven by ladies, a good all round family mare of good appearance; entire outfit will be sold at a moderate figure. Apply to C. J. Howell at The Intelligencer Office, Belleville. tf

HORSES FOR SALE — WELL BRED BAY mare, quiet with cars, suit officer for riding, eight years, price $85; with buggy and harness, $115. Pedigree yearling Clyde stallion, $125. Photographs sent. G. Smith R.R. 6, Cobourg. may2-4td

FOR SALE — 1915 FORD AUTOMOBILE. Apply 6 Ashley St. may 24td

FOR SALE — STOCK AND FIXTURES OF general store at Rednersville, of late L. McGloun. Offered for sale to close out estate. Apply Mrs L. McGloun, Corner Dundas and John Streets. may 23td

HELP WANTED—MALE

WANTED—YOUTH OF FAIR EDUCATION to learn the printing trade. Strong boy preferred. Apply at The Intelligencer office. tfd

WANTED—A MAN FOR GENERAL WORK about the shop. Must be handy with tools. Steady employment. The Smith Hardware Co. may3-2td

APPRENTICES WANTED—15 TO 18 YEARS of age, for machinist trade, for period of five years, during which period they will receive practical and technical training. Apply W. H. Towner, Locomotive Foreman, Grand Trunk Railway, Belleville, Ont. may 4-2td

HELP WANTED—FEMALE

WANTED AT ONCE — SMART YOUNG girls to learn shirt making. Apply Deacon Shirt Company apr 29-6td

WANTED—MAID FOR GENERAL HOUSE work. Mrs. J. J. Johnson, 217 Charles Street. a19-dtf

WANTED — GOOD COOK AND NURSE-housemaid. Apply Mrs. C. C. Walker, 196 Bridge Street. a22-dtf

WANTED — TWO SMART WOMEN TO work in kitchen. Also yardman. Good wages. Apply Hotel Quinte. may1-4td

WANTED—GIRL SIXTEEN TO EIGHTEEN to assist in upstairs housework and help invalid lady. Apply Intelligencer. may2-dtf

WANTED—A GENERAL MAID. APPLY 279 William Street. may3-4td

LOST

LOST— TUESDAY AFTERNOON, FANCY work on Dundas Street between Foster and Bleecker Avenues. Finder leave at Intelligencer Office. may4-1td

PIES

We make the following varieties:

	Each
Lemon, meringue top,	25c
Cocoanut, „ „	25c
Cherry, - - -	20c
Custard, - - -	20c
Pumpkin, - - -	20c
Raspberry, - - -	20c
Pineapple, - - -	20c
Peach, - - -	20c
Raisin, - - -	20c

Chas. S. Clapp

ICE

The F. S. ANDERSON Co.

We Sell and Deliver

ICE

Telephone 231 when you need our service.

The F. S. ANDERSON Co

43 Bridge St. Belleville.

"HOMESEEKER'S EXCURSIONS" VIA "GREAT LAKES ROUTE," EACH WEDNESDAY.

Homeseekers Excursionists via Canadian Pacific may, if they so desire, take the advantage of the "Great Lakes Trip."

The Steamship "Manitoba" on which Homeseekers' tickets will be honored, on payment of $9.00 additional to cover meals and berth; sails from Owen Sound each Wednesday during season of navigation, calling at Sault Ste. Marie, Port Arthur, and Fort William, conecting at the latter point for Winnipeg and Western Canada.

The "All Rail" Homeseeker's Excursions are in effect each Tuesday until October 31st inclusive.

Particulars from Canadian Pacific Ticket Agents or W. B. Howard, District Passenger Agent, Toronto.

M. 1-10.t.d.

SPORTING NEWS

WILLARD'S LEFT JAB IS WHAT PUZZLED MORAN

The moving pictures of the Willard-Moran championship bout were witnessed by capacity houses at the Gayety Theatre yesterday. The preliminary features, including the pictures of the promoters, Madison Square Garden, the scene of the contest, and the training quarters of the principals, rounded out a very interesting performance.

For a heavyweight exhibition the pictures show that the bout was a much more scientific affair than might be expected. Willard is seen to have used the left jab continually, with an uppercut at times. He seemed little disturbed or distressed, however, at any stage, with the probable exception of the seventh round.

In this round Moran showed up to greater advantage, and made the battle to his giant opponent, and made a decidedly better showing than the reports sent out from the ringside would indicate.

The pictures are steady and very clear. There is not an objectionable feature to the contest. It was just a clever exhibition, in which there was not even a knockdown.

CANADIAN PACIFIC GREAT LAKES STEAMSHIP SERVICE.

Effective at once, Canadian Pacific Steamship "Manitoba" will sail from Owen Sound, 11.00 p.m. each Wednesday during the season of navigation, for Sault Ste. Marie, Port Arthur and Fort William. Connecting train leaves Toronto 5.25 p.m. Full particulars, reservations etc., from any Canadian agent or W. B. Howard, District Passenger Agent Toronto. m1-10td

$1,000.00 REWARD

For information that will lead to the discovery or whereabouts of the person or persons suffering from Nervous Debility, Diseases of the Mouth and Throat, Blood Poison, Skin Diseases, Bladder Troubles, Special Ailments, and Chronic or Complicated Complaints who cannot be cured at The Ontario Medical Institute, 263-265 Yonge St., Toronto Correspondence invited

CLEAN CARPETS.

Hints For Those Who Prefer Carpets to Rugs.

HOW THE DIRT WILL VANISH.

A Practical Housekeeper Tells How She Keeps Her Floors Looking Well In Spite of a Big Family—Also the Ingredients of a General Cleanser.

A woman who always has clean, bright, fresh looking carpets, despite the wear and tear of a big family, tells how she keeps them so.

"To begin with," she states, "I buy good bristle carpet brooms, have them regularly washed and either hang them up or stand them bristles upward—never with the bristles on the floor.

"Any stains or marks on my carpets are attended to at once.

"In the case of a fall of soot you should cover thickly with salt and sweep up immediately. Should ink be spilled on a carpet waste no time, but sop up quickly with blotting paper, then wash out with warm, soft water and a clean flannel and dry with a soft duster. If the stains be obstinate put a teaspoonful of salt in a cupful of milk and rub well in.

"For dirty boot or sticky marks I use ammonia. If it should seem to fade the color this is easily restored by rubbing with chloroform. A cloth wrung out of salt and water brings up the colors after sweeping.

"If candle or other grease is spilled you can easily remove it by putting a sheet of clean blotting paper over the marks and ironing with a hot iron, shifting the paper to absorb.

"To clean and brighten dingy rugs and stair carpets I get a half pint of ox gall from my butcher and mix it with half a pail of cold soft water. Rub the mixture on with a soft scrubbing brush, then sponge the lather off with clean water, rubbing with a cloth.

"Thick carpets and Indian rugs should be swept the way of the nap, and, unlike other rugs, the Indian ones should only be swept, not shaken.

"Here is an infallible general cleaner: Take one pound of any pure white soap and shave it fine. Place this in one gallon of boiling water, stir over a moderate fire until the soap is dissolved; then remove from the fire, stir well and let it stand to cool for thirty minutes. At the end of that time add the following ingredients: One-half ounce sulphuric ether, one ounce alcohol, two ounces ammonia and one and one-half ounces pulverized borax. Let the fluid stand twenty-four hours before using. With the fluid and a brush scrub the carpet, then rinse with clean water and a sponge."

Romans and the Candle.

According to Plutarch, the ancient Romans would not extinguish a candle, letting it burn out instead. The reason, he states, was that they considered fire an animal, for it needs nourishment, moves itself, grows with added food and when extinguished gives a gasp as if slain. The Romans were opposed to ending the life of so useful a creature. Probably they changed their minds quickly respecting this when a house got afire.

"The Cobbler."

A game that is very enjoyable is called "the cobbler."

The cobbler sits in the middle on a stool or hassock, and the others join hands and dance around him. "Now, then, customers," says the cobbler, "let me try on your shoes," and at the same time, but without leaving his seat, makes a dash for some one's feet. The aim of the others is to avoid being caught. Whoever is caught becomes cobbler.

Beheadings.

I am a cereal of five letters; behead me and I become what summer is noted for; behead me again and I am to devour; behead me again and I am a much used preposition; behead me again and I stand for a beverage.

Answer: Wheat, heat, eat, at, t.

Novelty Potatoes.

Chop very fine a quart of cold boiled potatoes; put them into a saucepan with a cupful of cream, two tablespoonfuls of butter, salt and pepper; set on fire, stir until hot, then turn into a baking dish. Cover with bread or cracker crumbs and bake brown in a brick oven.

Ginger Cookies.

Two cupfuls of molasses, a cupful of sugar, a cupful of shortening, a cupful of water, two teaspoonfuls of soda, salt, a teaspoonful of ginger, two cupfuls of raisins and flour to make dough. Will make six dozen cookies.

Pound Cake.

A pound of butter, a pound of sugar, a pound of flour, a pound of eggs (usually eight), salt, a pound of raisins, a little nutmeg and a little baking powder. Bake this in a large tin.

Wash Day.

When mammy does her washin'
I wash my dolly's clo'e's.
Jes' how dey git so grimy
De land er goodness knows.

I sops 'em in de water,
Den swishes roun' de suds,
An' w'en I gets 'em ironed
Dey'll look like bran' new duds.

But 'twon't be long, I reckon,
Dey'll stay so nice an' smart.
De way dat chile gets mussy
Jes' breaks her mudder's heart.

But maybe when I hugs her
An' squeezes her so tight
De color runs—ma says it do,
An' my ma's allus right.

—St. Nicholas.

Notwithstanding all the people who are hunting trouble and finding it the supply seems never to give out.

RITCHIE'S

WHAT WONDERS OF DESIGNING AND WEARING ARE SHOWN IN THE NEW COTTON FABRICS.

WASH GOODS

Never were the Wash Fabrics prettier than they are this season. One would wonder how such charming colourings and becoming designs could possibly be woven in such Dainty Materials. But they are here and here in abundance. Just see our Centre Show Window To-night, it displays many pieces of the heavier fabrics suitable for suits and skirts. Then come in Tomorrow and see the more sheer materials that are displayed in profusion on the counters of the Wash Goods Section. There is a pleasant surprise awaiting you there if you have not seen them. Here are a few of their new names and prices.

PALM BEACH SUITINGS	85c yd.
COTTON GABARDINES	85c yd.
EMBROIDERED ORGANDIES	$1.00, $1.50
NEW CLOTHS, all shades	35c and 40c yd.
WOVEN SEED VOILES	45c yd.
STRIPED ORGANDIES	50c yd.
SATIN FACED VOILES	50c yd.
DOTTED CREPES	75c yd.
FLORAL SILK MARQUISETTES	75c yd.
FOREIGN VOILES	95c yd.
RECEPTION VOILES	40c yd.
SHADOW VOILES	40c yd.
RICE STRIPED VOILES	45c yd.
GOLFINE CORDS	65c yd.
SWISS EMBROIDERED VOILES	85c to $1.50 yd.
SAMSON'S GALATEAS	40c yd.

Pretty Muslins 15c yard

This week we are featuring a charming selection of pretty New Dress Muslins. These are wonderfully good values and will make up into very stunning Dresses or Blouses. They are in striped and floral patterns on plain white grounds. All the newest shades are shown and the materials are all 27 inchse wide. Special 15c yard.

Model Your Figure With MODEL BRASSIERES

"The Utmost in Style and Value."

The removable Rustless Boning, the extra deep arm shield, the flap that protects the Non-Rust Hooks and Eyes, the variety of styles, the range of fabrics and trimmings, these are features that make "Model Brassieres" popular and that won for them the Highest Award at the Panama Pacific Exposition. All these features are embodied in the two special models we have marked to sell at

69c and 75c

The RITCHIE Company Limited

House Cleaning Hints

This is just a gentle reminder that Spring 1916 finds us better ready than at any former season to cater to your home furnishing needs. These few suggestions will show how we can be of service to you.

DRAPES
Made ta Order

Our Drapery Workrooms are now working overtime turning out special drapes to highly elated customers. This department is gaining in popularity every season, as it justly should, when one considers that they can have a strictly exclusive, up-to-the-minute arch or window drape made to your desired taste with only the cost of making added to the cost of materials. We make no charge for designing.

WINDOW SHADES
Any Size, to Order

No shade is too large or too small that it cannot be made in this department and the prices will be more reasonable than you had expected. Let us give you an estimate on your needs.

VACUUM CLEANERS

A complete range of the best Vacuum and Combination Cleaners—in the Combination Vacuums we offer the "Onward" Cleaner at $9.00, "Bissell's Special" at $9.50, "Bissell's Superba" at $11.50. At $12.50 the "Regina" Vacuum, the finest hand vacuum made. Come in and let us demonstrate one.

CURTAIN STRETCHERS

Certainly the old Cuctains must be stretched, and to do it properly a Curtain Stretcher must be used. Just now we are featuring a special value—adjustable brass pin Curtain Stretchers, easel back, solid Holmquist frames, marked at $2.50.

CREX GRASS RUGS

In a Special Showing of New Patterns

See page 6 for more information about Crex.

NEW PERFECTION OIL COOK STOVES

THE MEDAL OF HONOR (the highest possible award) was given to NEW Perfection oil consuming devices at the Panama Pacific Exposition. This Stove is now serving OVER TWO MILLION Homes.

No. 61 Stove, -	$3.25	No. 21G, 1 burner oven	$2.50
No. 2 Stove, -	8.00		
No. 3 Stove, -	11.00	No. 22G, 2&3 „	3.50
No. 4 Stove, -	14.50	No. 22, 2&3 „	2.50

The GURNEY-OXFORD "TIPPERARY" GAS COOKER

A complete Two Burner Gas Range well constructed and guaranteed,

$7.50

The GURNEY-OXFORD SENIOR STEEL RANGE Only $38.50

Complete with Six 9 inch covers and 20 inch oven. Has big warming closet. Reservoir holds six gallons. Lift-up broiler key-plate, polished blue steel body, full nickel trim, etc.

REFRIGERATORS, $9.00 $10.50, $14.50, $16.00 up

Tungsten Lamps are going up in price. Take a tip and lay in a supply. High Grade Lamps, 25, 40, and 60 watts, 25c each.

WATCH FOR OUR ANNUAL SALE OF ELECTRICAL APPLIANCES.

THE JOHN LEWIS CO., LTD.

THE STOVE STORE

The place you can buy Stoves at Mail Order Prices.

CITY AND VICINITY

ANNOUNCEMENTS

Notices of any character relating to future events for which an admission fee is charged or a silver collection will be inserted in the columns of this paper at two cents per word. If a heading is desired an extra charge will be made, according to size. Minimum charge 50 cents.

The above also applies to announcements for societies, clubs or other organizations for future events, for which there is no admission fee.

Notices of annual meetings, $1.00 for first insertion, not to exceed seven lines.

DANCING TO-NIGHT

Mr. and Mrs. Johnstone's Select Social Dance.

SPRING HOUSECLEANING

Well assorted stock of Furniture to select from; quality unexcelled and prices lowest. We sell the furniture that gives complete satisfaction. Big discounts for cash. Dominion Bedding and Furniture Co. 306 Front St. M4,dtf.

CANADA STEAMSHIP LINES LIMITED

Steamer Belleville will leave Montreal every Friday for Toronto, Hamilton and itermediate points calling at Belleville on Sunday morning, returning will leave Hamilton on Tuesday, arriving at Belleville on Wednesday morning. Freight handled with despatch and care. Full particulars from J. Waddell, Agent. m2-tf

Most perfect babies are that way on their mothers' side.

WANTED

YOUTH OF FAIR EDUCATION TO LEARN THE PRINTING TRADE—STRONG BOY PREFERRED. APPLY AT THE INTELLIGENCER OFFICE. tf

GREEKS OVERCOME BY GAS DURING THE NIGHT

TORONTO, May 3.—Two Greeks — Anjel Nigola and Aulea Herst—had a narrow escape from being asphyxiated by illuminating gas fumes this morning in their bedroom at 9.30 Queen street west, as a result of the gas leaking from a defective gas bracket. Both men occupied one room, and retired last night, after turning off the gas. Shortly after 4 o'clock this morning other occupants of the house were awakened by the smell of gas, which they traced to the bedroom of the Greeks. Entering, they found the room full of fumes, while both men were lying unconscious on their beds.

The police were notified, and the ambulance rushed the two men to the General Hospital. Herst was resuscitated in less than an hour, but Nigola is still unconscious, and it was stated at the General Hospital that his condition was serious.

A GOOD APPOINTMENT

(Toronto News)

Naturally there is much satisfaction in Hastings County over the appointment of Mr. J. F. Wills, K.C., to the Junior Judgeship. He is highly regarded in his profession and popular with the people of Belleville. He gave long and faithful service in the Municipal Council and has been active in many public movements. No better appointment has been made in any County in the Province.

THE WEATHER.
Moderate south westerly winds, fair.
Saturday, moderate winds, fine and warm.

The Daily Intelligencer.

ESTABLISHED 1858
58 years continuous business is a guarantee for square dealing, best values and lowest prices.
FURNITURE AND UNDERTAKING
TICKELL & SONS CO.
Office Phone 2 Night Phones 260 & 983

LET THERE BE HARMONY IN THINGS ESSENTIAL—LIBERTY IN THINGS NOT ESSENTIAL—CHARITY IN ALL.

Vol. 49 BELLEVILLE, ONTARIO, FRIDAY, MAY 5, 1916. No. 105

BELLEVILLE SOLDIER WOUNDED---COE HILL MAN KILLED

MORE IRISH LEADERS IN UPRISING PAY DEATH PENALTY

GERMANY'S REPLY TO AMERICAN PROTEST

Covers Much Old Ground---Accuses United States of Favoring Allies, and Refuses to Forego Submarine Warfare--- Answer a Dissappointment to American Officials

Canadian Press Special.

WASHINGTON, May 5.—The German note in reply to the American note respecting submarine warfare arrived by wireless this morning. Early portions of it were read by officials with undisguised disappointment. The transmission of the note by wireless proved rather slow. One sentence says: "As the German Government has repeatedly declared, it cannot dispense with the use of the submarine weapons in the conduct of warfare against enemy trade."

The note travels over much old ground. It contains complaints of discrimination by the United States in its dealings with Germany and with German enemies. The people of Germany know, it says, that the United States could confine the war to belligerents if it would insist on Britain respecting "the incontrovertible rights to freedom of the seas." And they are under the impression that the United States, while demanding that Germany, who is struggling for existence, shall restrain the use of an effective weapon as a condition of maintaining relations with the United States, who is content with protests against illegal methods adopted by Germany's enemies

The note contains an assurance of Germany's humane intentions in the use of her submarine weapon, and her consideration for neutrals. Errors have occurred, and these cannot be avoided altogether in naval warfare against an enemy which resorts to every ruse, permissable or otherwise.

The note reiterates the regret of the German Government that the sympathy which the United States extends with fervor to unhappy victims of submarine warfare, is not extended with the same warmth of feeling to many millions of women and children, who, according to the avowed intention of the British Government, shall be starved, and whose sufferings shall compel the victorious armies of the Central Powers to ignominious capitulation.

The conclusion of the German note is to the effect that the German naval officers have received orders that merchant vessels shall not be sunk without warning, and without saving human lives unless the ship attempts to escape or offer resistance, but that Germany cannot be expected to continue restricting the use of submarines while the enemy is permitted continue to apply at will methods of warfare violating the rules of international law. It is therefore expected that the United States will insist on Great Britain observing the rules of international law universally recognized before the war. If the United States cannot effect this purpose Germany will be facing a new situation, in which it reserves to itself complete liberty of action.

Senators Dislike Anti-Liquor Law

Doherty's Bill to Aid Provinces Given Some Hard Knocks—Hypocrisy is Alleged

OTTAWA, May 4.—Some opposition developed in the senate yesterday to the government's bill to aid provincial legislation prohibiting and restricting the sale or use of intoxicating liquors. The six months' hoist was moved. Hon. Senator Lougheed explained the bill proposed to prevent the carriage of liquor from a province which had not adopted to a province which had, if the latter so wished.

Senator Power said he was opposed to the bill. While there had "been an epidemic of emotion sweeping the world, and Canada had experienced a share of it" the senator thought prohibitory legislation led to hypocrisy. A member of the Nova Scotia legislature, whom he knew, made a practice of going across Granville street for a drink after every speech on prohibition he made in the house. Senator Power said tea and over-eating did as much harm to the people of Canada as liquor. He moved that the bill be given six months' hoist and was seconded by Senator McSweeny.

Too Many Psalm-Singers

Senator Domville said he did not propose to be run by women and preachers. Canada was a great nation, too great to be controlled by a lot of psalm-singers. He believed in salvation, but doubted that he had enough money to be saved as there seemed to be a constant call for contributions. Psalm-singers were no good in the trenches and he believed the senate should not pass the bill on sentimental grounds.

Senator Casgrain said the restriction on trade between the provinces was a violation of the confederation agreement and the British North American Act.

Senator Cloran said the legislation had only one leg. It proposed to protect a dry province from wet provinces, but not from liquor shipments from the United States or England.

Senator Bostock said he favored the principle of the bill, which was to help each province doing what it wanted to do. Some features might have to be altered.

Doesn't Affect Quebec.

Senator Choquette did not favor prohibition, but was prepared to support the bill because it would not affect Quebec, and because it would help every province to do what it wished to do.

Senator Davis of Prince Albert said the bill would help Saskatoon by completing the government's monopoly of the liquor business. He was against the principle of the legislation.

Senator Beique said there was little danger of the bill being found ultra vires. He said that this was not a prohibition measure at all.

Senator Dandurand said he would vote against the amendment. He favored restricting the use of liquor.

Senator McSweeny adjourned the debate.

SILENCE IS GOLDEN

"When she was an actress in the theatres she got $200 per week; and now in the moving pictures she gets $500."

"Well, a woman must want at least $300 a week compensation to be kept from talking."

Hanged Herself In the Storehouse

Mrs. Wm. Wilcox of Bancroft Deliberately Takes Her Own Life – No Caused Assigned

A most distressing affair took place at Bancroft Village on Wednesday morning, when Mrs. Wm. Wilcox committed suicide by hanging herself.

About eight o'clock she went into the storehouse adjoining the residence to procure a hat for her husband. Not returning promptly Mr. Wilcox went out to see what was detaining her. He found the door fastened on the inside and looking in through the window was horrified to see her hanging from a beam. He ran around to the front of the building where he gained admission and cut the body down, but life was extinct. She was not absent from the house more than ten minutes.

The suicide was most deliberate. She stood on a chair and after fastening the rope around her neck, stepped off and strangled to death.

The deceased was of a most cheerful disposition, and no reason, other than that she had been in poor health for some time, can be assigned for the terrible deed.

She is survived by a husband and one son, who, needless to say, have the heartfelt sympathy of every citizen in their bereavement.

OFFICIAL INQUIRY INTO SINKING OF DUTCH VESSEL

Canadian Press Special.

THE HAGUE, May 5.—Official inquiry into the sinking of the Dutch steamer Berkelstrom, April twenty-fourth, establishes that she was held up by two German submarines and her captain offered to jettison the contraband portion of his cargo if the ship was spared. This request availed nothing, nor did the argument that one lifeboat was leaky and the sea was rising.

After sinking the ship one submarine offered to tow the boats to Noordhinder lightship, but when an Allied aircraft appeared the submarines submerged and the Dutchmen had to cut the hawser quickly to prevent the lifeboats being drawn under.

Advance Trenches Gained By Enemy

Attack in General Checked by the Allied Fire—Artillery is Active

Canadian Press Special.

PARIS, May 5. — Afternoon statement—South of Somme a Coup de Main attempted by the enemy on our trenches in the region of Cappy was completely checked. West of the Meuse after a bombardment of extreme violence the Germans, at the close of the day yesterday launched a strong attack upon our positions north of Hill 304. They were repulsed along the whole front attacked, but gained a footing at some points in our advance trench. East of the Meuse, and in the Woevre, there was intermittent artillery activity. The night was relatively calm on the remainder of the front.

SALONIKI RAIDED BY ZEPPELIN

Was Subjected to Heavy Fire and is Reported Destroyed

Canadian Press Special.

LONDON, May 5. — A Zeppelin raided Saloniki during the early morning, according to a Reuter despatch from that city. The airship was subjected to heavy fire and is reported to have been destroyed.

LONDON, May 5.—A later Reuter despatch from Saloniki says the destruction of the Zeppelin is confirmed. Only one of a crew of thirty escaped.

DUKE OF CONNAUGHT TO LEAVE THIS YEAR

OTTAWA, May 4—The Duke of Connaught, Governor-General of Canada since September, 1911, will, it is understood, terminate his sojourn in Canada during the present summer, or in the early fall, and return to England.

A new Governor-General will be named about mid-summer.

The Duke of Connaught assumed office in Canada on the 13th of October, 1911, just after the change of Government, having been appointed in March of that year. He has performed the duties of his office in a manner which has won general commendation in Canada, and has entered into the democratic spirit of the Dominion with a readiness equalled by few of his predecessors.

It was the intention that His Royal Highness would return to England in 1914 and Prince Alexander of Teck, brother to Her Majesty the Queen, was nominated as his successor. On the outbreak of war the departure of the Duke was postponed indefinitely, and Prince Alexander went to the front. Since that time His Royal Highness has, by his counsel, given most valuable assistance to the Dominion in all matters pertaining to the war, and has displayed the keenest interest in all that Canada has done toward the successful prosecution of the war. He is now completing his fifth year as Governor-General of Canada, ordinarily a full gubernatorial term.

It is not expected that the arrangement in which Prince Alexander was to have succeeded the Duke of Connaught will be adhered to under the present circumstances, but that the next appointee will be a personage not named hitherto.

WILL CONTINUE WORK ON HUDSON BAY RY.

Parliament Puts Through Estimate —Rumor of Gold Discovery

OTTAWA, May 4.— The Commons spent most of yesterday's sitting putting through the estimate for the continuation of the work on the Hudson Bay Railway. Although a number of the members doubted very much the feasibility of the whole undertaking, Parliament decided to go on with the work, to which it was committed by an expenditure, already aggregating some fifteen million dollars. Hon. Dr Reid said that the estimated cost of the whole enterprise was $26,000,000, of which $10,000,000 was chargeable to the terminal at Port Nelson.

Hon. Frank Oliver declared that Fort Churchill would have made a much better harbour, but Dr Reid replied that expert opinion favoured Port Nelson, and the saving in freight haul and road construction would much more than compensate for the additional money that would have to be spent on the harbour.

Hon. Geo. P. Graham said that he still had faith in the Hudson Bay Railway. He thought the experience of time would disprove the present doubters.

Mr Graham made the interesting announcement that he had been informed within the past fortnight that gold had been discovered within a few miles of the railway line.

The clergy are not called upon to fight. It is enough if they read the Huns a lesson.

FOUR MORE RIOTERS PAID DEATH PENALTY

Sentences of Fifteen Others Commuted to Ten Years Penal Servitude, and Two Will Serve Eight Years—Two More Receive Straight Sentences of Ten Years in Prison

Canadian Press Special.

DUBLIN, May 5.—Four more rebel prisoners were sentenced to death by court martial and shot this morning. This was announced officially. The men were Joseph Plunkett, Edward Daly, Michael O'Hannahan and Wm. Pearse. Fifteen other rebels were sentenced to death, but later the sentences were commuted to ten years penal servitude. The death sentence of another prisoner was commuted to eight years penal servitude. Two rebels were sentenced to ten years in prison.

Public To Get Ownership Of Railways?

Premier Sir Robert Borden in Conference With Lord Shaughnessy

OTTAWA, May 5—Special—The railway situation is becoming more complicated. Although the debate on the Canadian Northern and Grand Trunk Pacific subventions will not formally open till Monday, the general railway programme of the government is already under review. A persistent rumor is that the Quebec and Saguenay is to be acquired by the government, and Hon. Rodolphe Lemieux gave notice in the house this afternoon that he would fight the proposal if he had to keep parliament in session all summer.

On the other hand, it is pointed out that after prorogration the government can take over the road under the Branch Lines Act, subject only to the ratification of parliament thereafter.

A despatch from Montreal, announcing that the prime minister was in conference with Lord Shaughnessy, derived importance from an intimation by Hon. Robert Rogers in the House last night, that the nationalization of all the railways in Canada was among the possibilities of the near future.

BIG LEGAL BATTLE

The Supreme Court at Ottawa, on the 2nd of this month handed out a decision in favor of John J. Fitzgerald, in his action against the Canada Cement Company, and ordered the Cement Company to pay all costs. The decisions of four judges were for Fitzgerald. Chief Justice Sir Charles Fitzpatrick decided for the company and one of the judges did not take part, as he was a stockholder in the company.

The judgment at trial gave Fitzgerald $1500 damages to his farm in the Township of Hungerford, for interference with a lane over the company's land to a small lake. This judgment is upheld.

The case has been in the courts over two years and before twelve judges. W. C. Mikel, K.C.; for Fitzgerald; W. N. Tilley, K.C., and W. B. Northrup, K.C. for the Cement Company.

ITALY AND AUSTRIA IN NAVAL BATTLE

Canadian Despatch Special.

BERLIN, May 5.—A battle in the Adriatic between Italian and Austrian warships and aircraft is reported in a statement received here to-day from the Austrian admiralty. The statement also says the Austria-Hungarian airships have raided the Italian city of Ravenna. The naval action was without result.

Now that a great Shakespearian actor has been knighted, why not knight a great Baconian exponent and keep up the balance of things?

For a great many, summer will not really begin until our ball team begins to lose.

COMPULSION PASSES ITS 2ND READING

Vote in the House of Commons Stood 328 to 36

LONDON, May 5.—Special—The House of Commons last night passed the second reading of the military service bill for immediate general military compulsion. A motion by Richard D. Holt, Radical, to reject the bill was previously defeated 328 to 36.

The debate on the bill developed no important new points. David Lloyd George, the Minister of Munitions, presented strong arguments in its favor, and declared that he would rather be driven out of the Liberal party, and even out of political life, than to have upon his conscience the responsibility of refusing the demands for men, which might constitute the difference between defeat and victory.

Casualties Among Canadian Troops

DAY LIST.
ENGINEERS.
Seriously ill—G. C. Lang, Toronto.
INFANTRY.
Killed in action — Captain T. L. Blatchford, Brownsville, Ont.
Died of Wounds — E. A. Webb, Stratford, Ont.
Wounded—G. A. MacDonald, Harrison, Ont.; J. F. Stewart, Addison, Ont.; C. Tweed, St Thomas, Ont.
MIDNIGHT LIST.
INFANTRY.
Killed in action—R. Clausey, Brantford, Ont.; J. Cope, Montreal; A. Heather, Chatham, Ont.; G. Cook, Toronto; Sergt. W. Hubbard, Toronto; R. F. Knight, Simcoe, Ont.; D. Leishman, Hamilton; W. R. Paul, Toronto; J. Slinger, Clifford, Ont.; G. Waite, Coe Hill, Ont.
Wounded—W. Cain, Toronto; C. H. Gill, Montreal; C. Gray, Oxenden, Ont.; W. L. York, Kingston.

UNDER SECRETARY OF IRELAND RESIGNS

Former United States Minister To Santo Domingo Arrested

LONDON, May 5.—(Special.)—The Times announces that Sir Matthew Nathan, Under-Secretary for Ireland, has resigned.

James M. Sullivan of New York, formerly American Minister of Santo Domingo, has been arrested in Dublin on the charge of complicity in the Irish rebellion.

PRINCIPAL GORDON TENDERS RESIGNATION

Head of Queen's University Has Been in Ill Health for Years

KINGSTON, May 4.—It is learned that Principal Gordon has tendered his resignation to Queen's University Board of Trustees, and that a special meeting of the board has been called for the 17th to consider the matter. The Principal has been in ill health for several years, but was prevailed upon to remain for a while longer.

DIRIGIBLE BALLOON DESTROYED

British Light Cruiser Squadron Puts Enemy Aircraft Out of Commission

Canadian Press Special.

LONDON, May 5. — A Zeppelin dirigible balloon was destroyed yesterday by one of the British light cruiser squadrons off the Schleswig coast, says an official announcement issued by the Government to-day.

Counsel Johnston Halts Examination

Makes Demand For Widening Scope of Fuse Investigation

OTTAWA, May 4.—A dramatic and unexpected development in the fuse inquiry came this morning when E. F. B. Johnston refused to continue his examination, saying that representations would be made in Parliament to have the scope of the inquiry widened. Mr Johnston was also much vexed because Sir William Meredith rebuked him for his treatment of General Bertram. The commissioner's rebuke was not a mild one, and was keenly resented by the opposition counsel.

While Sir William's observation on Mr Johnston's manner of cross-examination was perhaps a contributory cause in the action taken, the real difficulty arose over Mr. Johnston's demand that he be permitted to investigate contracts other than those covered by the order-in-council appointing the commission.

ASKED FOR CREDENTIALS

BROCKVILLE, May 4.—A lecture was proceeding in the Town Hall at Athens, the audience was deeply interested, and Monsieur G. Marsel Andre was giving his hearers a vivid description of conditions in France and Flanders as they exist to-day, when suddenly Pte. A. Thornhill, a young soldier of the 156th Battalion, arose and inquired of the lecturer what credentials he possessed. The audience was breathless, and the lecturer somewhat perturbed, when the soldier resumed his seat, and to make the excitement real and more tense pulled out a revolver and fired three shots into the floor. The audience lost no time in making for the exits, and in a few minutes the hall was cleared and the lecture, of course, did not proceed.

GAULT DIVORCE CASE RE-ECHOED IN SENATE

OTTAWA, May 4.—Senator Ross of Halifax to-day moved that the senate give leave to the clerk of the divorce committee to obey a summons from the superior court of Quebec to go to Montreal with the papers and records of the Hamilton Gault divorce case.

On the suggestion of Senator Power, decision was deferred until tomorrow.

The second phase of the Gault clase is to be heard in a Montreal court, with Major Hamilton Gault and Mrs. Gault suing each other for legal separation.

TO MOVE CLOCK AHEAD IN GREAT BRITAIN

LONDON, May 4.—The Daily Mail learns that the Cabinet has been converted to the proposition of moving the clock ahead in order to "save daylight." The adopt'on of the measure is considered practically certain and will probably become a fact on May 13th.

We tossed Up

Hostess (at fancy dress ball): "Why didn't you bring Captain Splasher with you?"

Captain Bo'sun: "Dury, Mrs. Clutterbuck. We couldn't both get away, so we tossed up for it."

Hosttss: "And you won?"

Captain Bo'sun: "No, I lost."

Special Sale This Week
OF
Ladies' and Children's Hosiery

Hundreds of Dozens bought before the big advance in prices, on Sale this week at a big saving for the wise buyer.
Ladies' Black and White Cotton Hose, sold regularly at 15c, Sale 10c.
Children's Heavy Ribbed Hose, all sizes, Sale 15c, 2 pair 25c.
Ladies' Lisle Hose at 25c. Ladies' Hose Silk Boot 25c.
Fine Silk Hose, 49c.
Children's Dresses, all styles, ... 25c to $3.00
Boys Khaki Knickers, 35c. to 49c.
We have secured another Clearing Lot of LADIES VOILE BLOUSES, about 300 in all. Beautiful Garments.
Every one a $1.50 value, on Sale at 98c.

WM. McINTOSH & CO.

TO GET Just What is Wanted

WALK-OVER

in Footwear is an easy matter for any Man or Woman who comes to ADAM'S SHOE STORE, with our large variety of models, with a full range of sizes on each, we can fit you.

Come now while our stock is complete you are sure to find the style that pleases you.

Latest Novelty in high and low cuts moderately priced.

For Women $2 to $6
For Men $3 to $6

ADAMS The Shoeman

FOR SALE, USED CARS

that have been thoroughly overhauled and are in good condition at low prices for cash

One Dodge Brothers touring car.
Two Ford touring cars newly painted.
E. M. F. touring car.
Russell Knight 7 passenger touring car.
Herff - Brooks 6 cylinder roadster.
One 29x5 motor boat speed hull in use one year.
One 30x6 pleasure hull new (finished inside and decking in Mahogany).
One 39x7 hunting cabin cruiser 20 h.p. motor speed 14 miles, with full equipment--cushions, lights, anchors, etc.
One 6 cylinder 120 h. p. Syracuse motor.

The above have all got to sold, and will pay any one interested to inspect.

QUINTE GARAGE
Bridge St. Picton Ont.

Service Station, for Dodge Brothers and Willys - Overland Motor Cars.

DOYLE'S
Cut-Rate Drug Store

Patent Medicines

25c. Nature's Remedy 15c.
50c. Nature's Remedy 35c.
$1 Nature's Remedy 69c.
25c. Syrup Linseed and Turpentine 17c.
25c. Chase's K & L Pills 17c.
50c. Chase's Nerve Food 37c.
25c. Baby's Own Tablets 17c.
25c. Mustard Liniment 17c.
75c. Beef, Iron and Wine 49c.
$1 Syr. Hypophosphates 55c.
$1 Pinkham's Liq. Comp. 80c.
10c. Dutch Drops 5c.
50c. Gin Pills 32c.

Farewell Gifts

Soldier Chocolates in neat tin box 50c.
French Mirrors 60c.
Toilet Outfits 75c.
Tabloid Tea 40c.-60c.
Tabloid Sugar 40c.
Safety Razors at all prices.

Wincarnis

THE GREAT ENGLISH WINE TONIC.

We have received a large stock of this excellent tonic and builder for spring sale and will be pleased to fill your order at the following prices. Quarts $1.50. Pints 90c.

Formalin

We have received a delayed shipment of this **Smut Destroyer** and on account of the lateness of the season are selling it at greatly reduced prices.
Call to-morrow and take home a bottle. Only 35c. a pint.

25c Blaud's Iron Pills Saturday Price 13c 2 for 25c	Violet Talcum Powder One Pound Tins 19c

Seasonable Penslar Remedies

Celery Compound $1
Buchu and Palmetto $1
Extract of Sarsaparilla 50c.
Dynamic Tonic 75c., $1.50
Liver Saline 25c., 50c.

Toilet Articles

Penslar Almond and Cucumber Cream 25c., 50c.
Penslar Snowatilla Cream 25c.
Penslar Vanishing Cream 25c.
Talcolette Talcum 35c.

Saturday Special Chocolates

Regular 50c.
Saturday 29c.
A fresh line of Neilson's just arrived.

We have the agency for Kyanize Varnish Stains and would like to have you call and see them before doing any floor finishing.

DOYLE'S
Cut-Rate Drug Store

Penslar DRUG STORE

The First Step

In eye care is to find out whether you need glasses or not.

It is part of our service to tell you frankly when you do not need glasses.

Not in Canada is there to be had a more thorough examination than ours.

Angus McFee
Jeweller and Manufacturing Optician.

Wallbridge & Clarke

Established 1871
DIRECT IMPORTERS
Bridge St. Store Telephone 139
Front St. Store Telephone 157

English & Foreign Groceries
Delicious Teas & Coffee
Early Fruits & Vegetables.

Old Fashion Oatmeal
Old Fashion Cracket Wheat
Bran for table use
Finest Barbadoes Molasses
Mint Jelly.. ... ...jars 20c
Corn for popping .. .. lb. 10c.
Shelled Pean Nuts
Finest Bright California Apricots
California Evaporated Peaches
Fresh Grated Horseradish
Diet Flour
Rye Flour
Rice Flour
Toasted Bran Flakes
Toasted Rice Flakes
H. O. Steam Cooked Oats
Ripe Olives
C. & B. Strawberry or Raspberry Jam.. .. ..2 lb. tins 40c
Montserrat Lime Juice
Lemon Squash

BANK OF MONTREAL

Established 1817
Capital, all paid up . . $16,000,000
Rest $16,000,000
SAVINGS BANK DEPARTMENT
Interest allowed on sums of $1.00 and upwards at current rates.
Banking hours, 10 to 3.. Saturday 10 to 1.
R TANNAHILL
Manager Belleville Branch

Spring, having been sampled, is returned to cold storage.

SINCLAIR'S SINCLAIR'S

TWO DAYS
Ladies' Suit Sale at $7.50
FRIDAY & SATURDAY OF THIS WEEK

25 Ladies' Suits, $16.50 to $24.50, for only, each $7.50

Just for these Two Days we place on sale 25 Ladies' Cloth Suits, in Navy Serge, Brown Serge, New Blue Serge, Tan, Rose, and Copen Wool Suits with Coats satin lined, Navy Whip Cords, and a few Grey Wool Tweed Suits.

These Suits are all small sizes, being mostly 16 and 18 years in Misses' Suits, with a few 34, 36 and 38 Ladies' Suits; not this season's styles, but Suits from $16.50 to $24.50 carried over from last season, and now on sale

For These Two Days, Your Choice, Only $7.50

SEE THESE SUITS IN OUR WINDOW

Sinclair's | We Close Our Store Saturday Nights at 9 o'clock sharp | **Sinclair's**

AMUSEMENTS

GRIFFIN'S OPERA HOUSE
TO-NIGHT AND SATURDAY
Matinee Saturday at 2.30
9th 2-part episode of THE RED CIRCLE series — "Under Suspicion." PEARL WHITE in "HAZEL KIRKE—5 parts and select Comedies.
Prices—5 and 10 cents.

PALACE THEATRE
TO-NIGHT AND SATURDAY.
Matinee Daily 2.30.
Universal Films present—
ACROSS THE RIO GRANDE.
A thrilling 3-part story of bandit life in Mexico. 3 other selected comedies and dramas.
Prices—5 and 10 cents.

GRIFFIN'S OPERA HOUSE
THURSDAY, MAY 18th.
—One Night Only—
The musical event of the season
CREATORE AND HIS BAND
50—Artistes—50

GRIFFIN'S OPERA HOUSE
Next Monday & Tuesday
1st episode of the greatest of all photoplay serials
The Iron Claw
15 2-part episodes to series.
2 part episode every Monday and Tuesday, featuring the peerless, fearless queen of filmdom
PEARL WHITE
supported by a sterling cast, including Creighton Hale and Sheldon Lewis, and 6 other reels of quality filmplays.
Prices 5c and 10c

Millard's Sacrifice Suit Sale Advertisement on page 7. tf

IN And ABOUT THE CITY

TRESPASSING CASE

A man named J. Gilmour, was today by Magistrate Masson allowed his liberty upon the payment of $1 and costs on a charge of trespassing.

A SLIGHT BLAZE

Last night, shortly before 10 o'clock, the fire brigade was called out, but fortunately their services were not required. A slight blaze originated at the residence of Mrs. McDonagh, 70 Gordon street, but was extinguished before any particular damage was sustained. A pair of curtains were burned, and a hole burned in a carpet.

ACCUSED OF VAGRANCY.

Catherine McRae, who was apprehended here a few days ago on a charge of vagrancy was this morning by Police Magistrate Masson remanded to jail for a week.

VESTRY MEETING

St. Thomas' Church annual vestry meeting was held last evening. A report of which will appear in The Intelligencer tomorrow.

KILLED IN ACTION

Private George Waite of Coe Hill, Hastings County, has been killed in action at France. His name appears in the Canadian casualty list of today.

ALLEGED DISORDERLY CONDUCT

A case of disorderly conduct preferred against a soldier and a civilian was this morning by Magistrate Masson enlarged until Monday, and both parties were allowed their liberty on their own recognizances.

HEAVY DOCKET

No less than eight persons this morning occupied seats in the prisoners' dock at the police station, being the largest number in months. The offences charged against them were more or less of a serious nature.

FIFTEENTH RESERVE

DRILL TO-NIGHT AT ARMOURIES, 8 O'CLOCK. Married men and those others who are unable to volunteer for active service overseas should prepare themselves to defend their families and dependents by becoming intelligently familiar with military drill and the use of the rifle. This is the opportunity for the men of Belleville. Come to-night. Class of instruction for new beginners.

REMANDED TO JAIL

John McGrath, a stranger in the city, was by Police Magistrate Masson remanded to jail for a week on a charge of vagrancy. The accused was apprehended here and pleaded not guilty to the charge preferred against him. McGrath is a stranger in the city and was placed under arrest whilst roaming about the G. T. R. premises.

DEATH OF A SOLDIER

Private Wm. McCafferty, a member of the 80th Battalion, died last night in this city as the result of an attack of pneumonia. Deceased was in his 19th year and had been connected with the battalion for some time. He was a Scotchman, and had no relatives in this country. The remains were taken to the Belleville Burial Company and prepared for burial. To-morrow afternoon they will be interred in the Belleville Cemetery, the funeral being of a military nature.

CASE ENLARGED

John and Edwin Titterson were this morning before Police Magistrate Masson charged with assaulting and occasioning grievous bodily harm to Melzer Wickett of Thurlow Township. The case was enlarged until Wednesday next, and in the meantime the accused are out on bail. Mr. Carnew, County Attorney, for the Crown, and Mr. D. W. M. Shorey for the accused.

COMMITTED FOR TRIAL

Edward Snider, a comparatively young man, was today by Magistrate Masson committed for trial on a charge of horse stealing. It is alleged the accused stole a horse and rig from Mr. Turcotte of Tweed Village, and disposed of the same. Mr. Carnew for the Crown, and Mr. D. W. M. Shorey for the prisoner.

CHARGED WITH KILLING CATTLE

The trial of Albert Sandford on a charge of shooting and killing cattle belonging to Mr. H. A. Jenkins of Monteagle Township, North Hastings, took place this afternoon before Magistrate Masson. The accused has admitted he killed a cow with a bell about its neck but admits he knows nothing of the killing of any other cattle. Mr. Carnew represented the Crown in the case.

AN UNDESIRABLE SOLDIER

John Schell, who was arrested here a few days ago on the charge of a theft of clothing from the Kyle House was to-day by Magistrate Masson sentenced to serve a term of not less than 6 months at the Provincial Reformatory. The accused appeared in court in military uniform, but his record was by no means a creditable one. He had previously been convicted of theft and also for horse stealing. To the charge preferred against him here of theft, Schell pleaded guilty. The sentence above recorded was pronounced upon him. Schell came here and enlisted with a local battalion and proved to be not a desirable member.

"Conciliation" on the bi-lingual school issue is another word for concession. Ontario cannot afford to concede a dual language.

"COLLIP, FLORIST."
Front Street.
Night Phone 175 Day Phone 206
All kinds of Cut Flowers and Plants in Season.
Wedding and Funeral Designs a specialty, shipped to all parts

A FORTUNE IN IT

If you could place an ad in the Moon millions of people would read it.

Even then it would only be valuable a few nights each month, whereas a Want Ad in this paper while more limited in its scope will cover this particular locality every day in the year.

Special Values Now On Sale.

BUY CORSETS NOW
D. & A. CORSETS.
New Models, 50c, 75c, $1.00, $1.25, $1.50, $2.00, $3.00 for best values in the trade.

SEE THESE BLOUSES.
69c, 98c, $1.19, $1.50, $2.00 and up to $5.00. Every one New and Up-to-Date.

HOUSE DRESSES
At 89c, 98c, $1.19, $1.50, worth 20 per cent. more.

OVERALL APRONS.
25c, 50c, 75.

SILK HOSIERY 59c to $1.00 pair.
LISLE HOSIERY
CASHMERE HOSIERY
HOLEPROOF HOSIERY
For Men, Women and Children.
NEW GOODS. RIGHT PRICES.

Wims & Co

PAINT
is somewhat higher this Spring—not much—but you can't afford to let your buildings decay. Indications are that next year's price will be still higher.
SHERWIN-WILLIAMS
PAINT IS BEST and costs no more than others. Why not give your buildings a coat now? Next year it may require two coats.
Waters' DRUG STORE

PHONE 816
French Dry Cleaning and Dyeing
For first class repairing and alterations in Ladies' or Gent.'s garments, Velvet Collars or Silk Facings.
G. C. Marsh
327 Front St.
3 doors north Crystal Hotel

STORAGE
Furs Insured against Fire and Moths.
If you need them repaired or remodeled we will do them now, and you can pay when furs are required.
J. T. DELANEY
PRACTICAL FURRIER
29 Campbell Street. Phone 797
Opp. Y. M. C. A.
N. B.—We Buy Raw Furs.

SPRING SUITS
Our Spring stock now open for your inspection.
We are showing a large range of Blue Serges and fancy suitings. Colours guaranteed—at very little advance on old prices
ARTHUR McGIE
208 Front Street

DR. J. E. SALISBURY
Veterinary Surgeon
Will locate in Belleville on or about the 25th April.
Office opposite Lafferty's Livery on Market Square
Diseases of the Domesticated Animal scientifically treated.

Let us make your glasses INVISIBLE BIFOCAL—or two pair in ONE.
They'll give you perfect vision for both far and near objects.
Alex Ray, Opt. D.
Belleville's
ONLY Exclusive Optician

ENGLISH AND THE ENGLISH BORN

The following letter, extremely interesting in itself, will be made doubly attractive to readers of The Intelligencer, in that it is from the pen of a former talented Belleville man. It is copied from The Toronto Globe:

To the Editor of The Globe: The reading of Senator Choquette's speech which was delivered at Ottawa a few days ago wherein he gives his views of our Canadian army, and brings to light a letter from Robert Hazelton, Todmorden, Ont., dealing with "the English-born,' 'their enlisting, unfitness, etc, has stirred the writer to look into some of the subjects which Senator Choquette would have Canadians investigate with a gravity commensurate with the seriousness of the problems involved.

Of the army, its efficiency and duties. I shall leave to these who are fully informed and most capable of defending the same.

Regarding the English-born and enlisting a few facts may be interesting and enlightening to the gentleman named, and perhaps of more than ordinary moment to Canadians and those beyond the pale—our neighbors everywhere.

Soon after war was declared, in 1914, the Princess Patricias' Regiment, which has won fame on the battlefront, was organized, and the enlisting of 1,113 men was given at the time as follows:—English, 720; Scotch, 150; Canadian, 115; Irish, 75; Welsh, 12; and the rest of them from everywhere.

A Toronto weekly of January 8, 1916, has the following to say about the 74th Battalion, quartered at Toronto.—"Of over 1,200 men forming the regiment, over 850 are Englishmen. That leaves few for Scotland, Ireland and Wales to make up."

The Hamilton Spectator of February 22 says:—"The 111th Battalion, stationed at Galt. Some time ago Canadians were in the majority in this unit, but now Englishmen have taken first place, leading by a small percentage. The statistics of nationalities are: Canadian, 39.53 per cent.; English, 40.38 per cent.; Scotch, 8.88 per cent.; Irish, 3.1 per cent., and U.S.A., 2.7 per cent."

Being quite well acquainted in Hamilton, and having kept in touch with enlisting, through the President of St. George's Society, besides being informed from time to time by the local press, there is no hesitancy in saying that the same holds good of the English in this section of Ontario. Could anything be more satisfactory to Senator Choquette, his able ally, and our friends?

Hamilton and Galt have the distinction of being known and styled as Scotch towns.

Let us look at rejections for a moment, taking the Princess Patricias as a basis. Supposing, for the 150 Scotchmen enlisted in that regiment, 30 Scots were rejected, which, I hope, isnot an over-statement; then, for 720 Englishmen at same ratio there would be 144 rejected Englishmen. Now, from this it will be seen at once how quickly Englishmen of this class— many through no fault of their own—would come into prominence as physically unfit; and men of the Hazelton and Choquette stripe take up the cry, and sound it throughout the land, that the English are not measuring up to requirements. It might be asked how many sons and relatives have these men defending our beloved Canada?

The unfortunate side is that many intelligent Canadians hold wrong ideas concerning England and Englishmen. They forget or do not realize that England has 35,000,000 of people, while Scotland has 4,800,000, Ireland 4,500,000 and Wales 2,800,000, and that the product of this faulty civilization good though it may be, holds in the same ratio in Leith, Dundas and Glasgow as it does in Manchaster, Birmingham and Sheffield, but the English, having such a lead in population, stand out more prominently and unthinking people come to conclusions entirely wrong concerning them. However, this feeling towards the English began long before this war set in. Our journalists have not been too careful at times, and the faults and failings of the English from the poor Bernardo boy upwards received undue attention from the hands of inexperienced reporters and dull-headed editors.

Here is another observation that may be of some value: It has been noticed on more than one occasion that Canadians who do the British Isles know little of rural England and its people. It would seem they land at Liverpool and take "the flyer" to London or turn north for Glasgow and then around to Ayr, perhaps see some of the Highlands and then make for Edinburgh, doing justice in a way to Princess street, Scott monument and the castle, and then start for London, seeing England from a coach window. They do London and run down to Dover, crossing the Channel, and our friends "have been in England"!

What know they of Kent and Canterbury; of lovely Devon, and rugged Cornwall; of Alfred's country, Somerset, Oxford, with its lanes and dales the cathedrals of the Midlands, and Chester, Cumberland and the Lake country?

It is time for us Canadians to cultivate a better angle of vision and obtain a more accurate sense of proportion of a nation like the English. Supposing they were to step outside our civilization just now. It would almost leave us in a predicament not to be desired, to say the least.

Have we Canadians not yet grasped more than others what Englishmen have done in government, religion, freedom, science, commerce and nation-building? Have we turned over in our minds in a statementlike way the problem of our future immigrants? Where are they to come from? So many peoples in Europe are at war with us. We shall not want immigrants from them for years to come. Swedes and Danes would be questionable additions. Norwegians and Hollanders would be surely the best people from Europe proper.

However, there is another phase of this important subject. The new land laws of Britain should be considered; and these are likely to limit more than ever our immigrants to England, due to her dense population and scarcity of land. Let us therefore be wise enough not to estrange any Britishers. Australia, New Zealand, South Africa and the United States of America will surely be offering inducements for many of these people. It is for us to extend a hearty welcome to all from the motherland who conform to the requirements of our laws. Moreover, the Government should see to it that the honor and loyalty of those serving in our armies of whatever nationality, shall not be traduced by any person or persons living within the boundaries of our great Dominion. Englishmen, it can be said with truth, together with Scotchmen Irishmen and Welshmen, are living up to the noble traditions of their sires, who fathered the Bill of Rights, the Habeas Corpus and Magna Charta, and who stood out for liberty at the time of the Spanish Armada, Dunbar and Waterloo.

Hamilton. "Canadian"

Forced to Leave School Had St. Vitus' Dance

Astonishing Cure of This Nervous Trouble Effected by Use of Dr. Chase's Nerve Food

Here is a case where life-long gratitude will be felt for Dr. Chase's Nerve Food. As a school girl and in later life Dr. Chase's Nerve Food came to the rescue when the nerves gave out. Now a healthy, robust woman happily gives the credit to this great food cure for restoring her to health and strength.

Miss Sadie M. White, 38 Waterloo street, Fredericton, N.B., writes:—

"When ten years of age a friend of mine had St. Vitus' Dance and she had to leave school and go under a doctor's care. Instead of benefiting by the treatment she appeared to get worse. Her tonsils and tongue became so swollen than she could scarcely take any nourishment. For two weeks she was this way and then took convulsions and nearly choked to death. She was ordered to the hospital, but soon got worse again. I recommended Dr Chase's Nerve Food to her and she used nine boxes, steadily growing better. Three years later a severe fright brought on the nervous trouble again, and she suffered everything a human being could endure. Her mother bought a dozen boxes of the Nerve Food, and with this treatment she was fully restored. I wish you could see her now, a strong, healthy, robust woman with two lovely babies. She still uses the Nerve Food when she feels out of sorts, but has had no return of the old nervous trouble."

For weak, puny, nervous children there is nothing like Dr. Chase's Nerve Food to enrich the blood, restore the starved nerves and start them on the way to health. When they fail to get proper nourishment from the food they eat, this food cure presents the necessary ingredients in condensed and easily assimilated form, and strength and vigor is restored. 50 cents a box, 6 boxes for $2.50, all dealers, or Edmanson, Bates & Company, Limited, Toronto.

Our SHOES For Spring & Summer

You will wear these shoes with joy, lively snappy models, distinctive styles. Now what of a fit? We measure every foot. Is this important? Yes, it is, very important. It means there will be no mistakes—a perfect fit. This is what we guarantee: this is what you get. This costs no more than the ordinary way, so why not decide now to come to us and be properly fitted, in the very best Shoes at the price you wish to pay. They're sure to please.
$2.00 to $5.00

The Haines Shoe Houses
Belleville
Napanee
Trenton
Smith's Falls

The Hard-Headed Business Man

Insists on a high degree of "fitness" in his employees.

That means proper coordination between brain and body, and for its best realization there must be care in the matter of food.

A well-balanced diet is essential—one easily digestible and rich in nerve-building material. Very often the result of improper food is seen in indigestion, "brain-fag" nervousness and general inefficiency.

Grape-Nuts

a delicious food made of whole wheat and malted barley, is admirably adapted for brain workers; for included in its rich nutriment, are the vital mineral elements—phosphate of potash, etc., grown by Nature in the grains.

These mineral elements are absolutely essential to well-balanced bodies, brains and nerves, but are often lacking in much of the food that goes to make up the usual dietary.

A daily ration of Grape-Nuts along with other food is just the thing to put one in fine fettle.

"There's a Reason" for Grape-Nuts

Made in Canada. Sold by Grocers.
Canadian Postum Cereal Co., Ltd., Windsor, Ont.

Many Military Matters

The Dental Corps of Barriefield camp will be one of the most important branches of the service to bring troops up to high standard of physical ability so that they will be able to undergo the training necessary to fit them for overseas work. Capt. J. M. Wilson, Assistant Director of Medical Services for Military District No. 3, is hard at work arranging for the appointment of a dozen highly qualified and efficient dentists for the work. There are now six practising dentists through the district and most of these will be brought to the camp if their services can be dispensed with at their present stations.

Besides having to look after the work for 10,000 men at Barriefield Capt. Wilson will also be in charge of some half dozen dentists at Petawawa. The final arrangements for the northern camp however have not yet been made.

When the first suggestion of the Canadian Army Dental Corps was made it was strongly "knocked" by those in authority. The very force however of the movement swept all objections away and today it is recognized as one of the most important branches of the service. There is a proposition on hand now and it will undoubtedly soon come into general use to have a dental history sheet similar to the present medical history sheet. This will contain every item of work that is put on the men's teeth and when they are put into perfect shape the sheet will go with the attested papers at the battalion headquarters.

The School of Signalling at Barriefield camp will have the Queen's University wireless plant for the instruction of the men of the overseas units who will be attending. Owing to the fact that flag signalling at the front is seldom if ever used the only other ways are by means of telephone, buzzer or wireless, if the users of it do not receive the contents of a German cartridge before being able to make the first letter. For this reason Major D. E. Mundell is particularly fortunate in being able to secure the use of the Queen's outfit for his work.

A school of musketry for officers and N.C.O.'s of the 155th has commenced at Picton armouries under Captain Swayne. About 150 officers and sergeants from Belleville are attending.

Delay is dangerous. Get into uniform now.

Some of you young men who say that you are unfit to go to war will have a hard time explaining to your friends why you are well enough to play baseball and football.

Men, is it want of courage that keeps you from enlisting, or the failure to appreciate the seriousness of the situation.

The recruit who had a strong desire to escape service, was being examined in the eyesight test. The size of the type was increased continually, but it was no use. He couldn't see the words. Then a seasoned campaigner entered, and held up his mess-tin.

"Can you see that?" he shouted to the recruit.

"Of course I can," he replied, disdainfully, "but I'm not quite sure whether it's a fifty-cent piece or a dime!" Despair of examiner!

No. 5 Field Company, Canadian Engineers, which will be in charge of the engineering work at Barriefield camp, is now organizing and recruits are being taken on the strength. Already thirty one have been secured from the many applications received. There is great trouble in selecting men who will prove suitable. The men in the Engineering Corps must be of the very best type of intelligence and energy. Capt. E. W. Henderson is in command of the company and will be assisted by Lieuts. Parrott, Scott and Martin.

Lieut.-Col. W. J. Brown, G.S.O., is in Ottawa and Belleville on duty.

Major H. R. Wilson, D.A.A. and Q.M.G., was in Ottawa in connection with the clothing, etc., in charge of the Engineer Training Depot.

A board of officers composed as under, assembled at Perth on the 29th and 30th ultimo, for the purpose of conducting examinations in connection with the P.S.I. 130th Battalion: President, Major S. W. Gilroy, 80th Battalion, and Major E. J. Watt, 80th Battalion, and Lieut. J. Elliott, 155th Battalion as members.

A board of officers, composed as under, will assemble at Belleville on the 6th instant for the purpose of conducting examinations in equitation: President, Lieut.-Col. W. J. Brown, G.S.O. and Lieut.-Col. C. J. Burritt, C.R.C.E., as member.

Lieut. Murray Wounded in France

Mr. J. W. Murray, manager of the Dominion Bank, this city, received the following telegram from Sir Sam Hughes this morning:

Regret exceedingly to inform you that your son, Lieut John Gordon Murray, has been wounded while bravely doing his duty in France.

This is the second time Lieut. Murray has been wounded.

Millard's Sacrifice Suit Sale Advertisement on page 7. tf

DEATH NOTICES

GIBSON—In Belleville, on Friday, May 5th, 1916, William A. Gibson, aged 81 years and 4 months.
The funeral will take place from the residence of his son, Mr. A. R. Gibson, 56 Moira street west, tomorrow, Saturday, at 4 p.m. Services at the house at 3.30 p.m. Interment Belleville cemetery.

SPECIAL SATURDAY BARGAINS
The Great Whitewear Sale Closes Saturday Night at 10 O'clock.
The remaining hours will be crambed full of interesting bargains. You can't afford to miss a single hour here all day Saturday. Bargains and then more Bargains.

SPECIALS IN DAINTY CURTAIN NETS.
25c. Curtain Nets, colours white and ecru, per yard 15c.
Marquisette Curtain material, special per yard 25c.
20c. yard Frilled Muslins, special 15c. yard.
75c. yard Silk Mulls, in beautiful colourings and patterns 50c yd.
Great Assortment of Ginghams, special values, 12½c and 15c yd.
Floral Dress Creps, special at 10c, 12½c and 15c yard.

NEW ARRIVALS IN LADIES' FANCY COLLARS
At 15c, 25c, 50c up to 75c.
Children's Straw Hats in many cute shapes, half-prive 25c & 35c.
Ladies Ready-to-Wear Hats, special values at $1.49, $1.69, $1.97.
Ladies' Pure Silk Gloves, Reg. 75c values for 50c.

HOSIERY. HOSIERY. HOSIERY.
Children's Black Hose, special 10c. pair.
Ladies' and Children's Tan Tose, special 2 pairs for 25c.
Children's White Hose, special values 15c. pair.
50c. Ladies' Hand Bags, special 39c.
50c. Ladies' Hand Bags, special 25c.
75c. Ladies' Lawn Waists, special 49c.
75c. Ladies' Gingham Underskirts, 49c.
New Arrivals in Ladies' Silk Waists, special values at $1.49, $1.97 and $2.97.
$2.25 Ladies Pique Outside Skirts, only $1.19.
Boy's Blouses in great variety, all sizes, only 50c. each.
Boy's Coloured Blouses, special only 25c. each.
15c. Men's Sox, special 10c pair.
35c. Men's Cashmere Hose, special 4 pairs for $1.00.
Boy's Overalls, special values at 50c. pair.

McIntosh Bros.

IMPORTANT TO FARMERS
We have as usual a large stock of RED CLOVER, ALFALFA, ALSIKE, and TIMOTHY SEED.
These goods are equal to any on the market, and our prices cannot be duplicated elsewhere, quality considered.
We also have SEED GRAIN, FLOUR, BRAN and SHORTS.
We invite you to call and inspect our goods before buying, as we feel sure it will be profitable to you.
H. E. FAIRFIELD

The Standard Bank of Canada
QUARTERLY DIVIDEND NOTICE No. 102
NOTICE is hereby given that a dividend at the rate of Thirteen Per Cent Per Annum upon the Capital Stock of this Bank has this day been declared for the quarter ending the 29th April, 1916, and that the same will be payable at the Head Office in this City and its Branches on and after Monday, the 1st day of May, 1916, to shareholders of record of the 21st April, 1916.
By Order of the Board.
G. P. SCHOLFIELD.
General Manager.
JOHN ELLIOTT, - Manager, Belleville Branch.
Shannonville Branch Open Mondays and Thursdays
Foxboro Branch Open Tuesdays and Fridays
Rednersville Branch Open Wednesdays

No Meal Is Complete

without our pure bread. Each bite invites another, because it is so alluringly palatable. Try a loaf today. After your family has eaten it once, you will find them asking for it at breakfast, dinner and supper. This has been proven a fact. Prove it for your own satisfaction.
Yerex's Bakery
Phone 787
68 Sinclair St., Belleville

ADVERTISE IN THE INTELLIGENCER

Daily Intelligencer.

¶ Printed and published every afternoon except Sundays, for The Intelligencer Printing and Publishing House (Limited) in the City of Belleville, County of Hastings, Province of Ontario, at their offices, 227 Front Street.

CHARLES JAMES BOWELL, Publisher.

RATES OF ADVERTISING.

Measurement: Agate—14 lines to the inch. Display advertisements 10c. per line. Reading advertisements 15c. per line. Legal advertisements 10c. per line first insertion, 5c. per line subsequent insertions. Preferred position, 20 per cent. advance upon usual contract rates. Minimum space, 10 lines. Births, 25c. each insertion. Marriages, 50c. each insertion. Deaths or funeral notices, either singly or combined, $1.00. Rates for condensed advertisements will be found elsewhere. Business cards by the year at low rates. Further information may be obtained at The Intelligencer business office. Weekly Intelligencer to the United States, $2.00, strictly in advance.

THIS IS THE 641ST DAY THE BRITISH EMPIRE HAS BEEN AT WAR WITH GERMANY.

AN UNGENEROUS SPIRIT.

It would seem that the fault-finding element in British Journalism would adopt a more exalted calling than forcing undue influence upon a susceptible public in an endeavour to restrict the work of the present Government. Coalition in nature, it is reasonable to expect that the Government would command the respect of the country, irrespective of party, but such does not appear to be the case. Liberal newspapers are inclined to criticise the Conservative members, while the Conservative press is none the less critical in attitude toward the Liberals, resulting in a campaign of dissention that cannot but prove injurious to the cause that at present engrosses the country as a whole.

In general the patriotism, even to a self-sacrificing spirit, of the British people has been unquestioned. But patriotism has become a commonplace, and self-sacrifice is taken for granted. Critics outside of the British Isles and, what is more important, outside of the Empire and, what is more important still, outside of the Allied Nations, are apt to overlook the real greatness of the British in their hour of trial and see only the unworthy animosities which disfigure it. The discouragement which these bring to the Allies are paralleled by the unholy joy which they bring to the enemy.

"It is time that these political enmities were put aside," says the Montreal Mail. "The Liberal members of the British Cabinet may all be disloyal rogues, and the Conservative members may all be hereditary fools. Public opinion might be prepared to throw out the whole body, but for two reasons. The first is because it is so glaringly obvious that it is only to the Conservative newspapers that the Liberal statesmen are rogues, and it is only to the Liberal newspapers that the Conservative statesmen are fools. The whole thing is a party contention, of the most regrettable kind.

"The second reason why the country at large is not prepared to insist upon a change of government is because there is no-alternative Government in sight. That is to say, there is no alternative government that would command public respect to anything like the extent enjoyed by the present one. The Liberals could form a Cabinet of Liberals, and the Conservatives could form a cabinet of Conservatives, but in either case there would immediately appear a strong and determined opposition. The present Government, in spite of the disgraceful attacks that are so persistently made upon it, is as strong as the present opposition is weak. It is, on the whole, a good representative cabinet, and includes some of the best men for the purpose in the country. And, considering the difficulties it has had to encounter, it has done wonderfully well."

Gen. Alex. Bertram, chairman of the Shell Committee, was the second witness to take the stand, and his evidence was just as strongly against anything that might go to support the charges as was that of Col. Carnegie. In fact, so far from there being any question of allowing rake-offs of any kind, General Bertram showed that the Shell Committee had made a saving of $34,597,587 on orders for which the War Office had allowed $345,222,874—an economy of about 10 per cent., which was eventually handed over to the Imperial Munitions Board, when the Shell Committee went out of existence. He was just as decided as Col. Carnegie that there had never been any question of commission or graft of any kind, declaring that his only idea had been to make a good job of it for patriotic purposes.

Montreal Gazette: This ill-timed and ill-considered movement for an Irish Republic did not have the support of the people of Ireland, as its organizers claimed. It was denounced by Mr John Redmond, Sir Edward Carson and other leaders. It did have strength enough to cause very serious trouble to the authorities, and it led to fighting, in which numerous persons, both guilty and innocent, lost their lives. With the bloodshed there was much destruction of property. For all this senseless misery the leaders of the revolt were personally responsible. They had taken up arms with full knowledge of what their action meant. They knew the risks they were running and the trouble they were leading their dupes into. By their conduct they invited the fate that has overtaken them.

The general interpretation at Ottawa of Mr E. F. B. Johnston's action in refusing to proceed with the examination of General Bertram is that it constitutes an admission that the Kyte charges in regard to fuse contracts have absolutely collapsed. A reasonable story has been told by Colonel Carnegie and General Bertram that leaves no room for suspicion that the Shell Committee was a party to any wrong-doing or was aware of any commissions. The inquiry is by no means over yet, but it is the opinion of many at the capital that Mr Johnston virtually admits he has no case in regard to fuse contracts, and that he hopes by bringing about a widening of the inquiry to have some success in a fishing expedition.

Estimates of the Department of Railways, among them appropriations of $3,000,000 to carry on the construction of the Hudson Bay Railway and its terminals at Port Nelson and $1,500,000 for work on the National Transcontinental Railway, were passed by the Commons in Committee of Supply on Wednesday night. The greater part of the discussion centred around the vote for the Hudson Bay Railway, a few members having doubts as to the practicability of the road as a grain route and the suitability of Port Nelson as its terminus, Hon. J. D. Reid, who estimated that the project would cost in all $26,000,000 and would be completed in the autumn of 1917, declared himself convinced that the railway would prove of value to the country.

Ottawa Free Press: Michael Francis Doyle, an Irish-American lawyer in Philadelphia, is going to Washington to ask the President "to intercede for Sir Roger Casement" and to intervene for the rights of the Irish people? To Sir Roger? The Irish people had their rights assured until Sir Roger Casement and the Sinn Fein Society came along. It is through them that they have lost these rights, and that military law has been declared in Ireland.

Current Comment

Mr E. Newmandale, who is 21 years old and a resident of Foxboro, went to Hamilton to enlist in the 173rd Highland Battalion. He was that unit's first recruit Tuesday.

Edward Carson and Mr Redmond have patriotically agreed not to introduce partyism into the Irish situation and for the balance of the war will work together to unite and inspire their followers with zeal for the great cause in which the Empire fights.

Germany, in face of proof that could not be contradicted, has admitted that one of her submarines sank the Tubantia, and some sort of compensation is to be rendered. Holland's spirited notification that her rights must be respected by belligerents has apparently been heeded.

At a meeting of the anti-German League held on Wednesday night, with Controller Cameron in the chair, resolutions were passed that the Federal Government be asked to prohibit the importation of German goods during the war, that a surtax of 75 per cent. be imposed at the conclusion of hostilities, and that the admission to Canada of German immigrants be in future prohibited.

The British Coalition Cabinet has ridden over one more crisis and made what atonement was possible for permitting rebellion to flame up by dropping overboard the chief secretary for Ireland, Augustine Birrell, who theoretically was responsible for the control of that country. This solution was in accordance with the traditions of the British Government and excites no protest.

The day is past when recruiting will be stimulated by appeals to the reasoning powers of citizens. To speak now of the causes of the war, to sonorously denounce Prussian militarism leaves the hearers cold. An appeal must be made to their feeling of patriotism, and to this sentiment there can be no such powerful appeal as the sight of a battalion marching on its way to the front.—Mail and Empire.

John Devoy, editor of the Gaelic-American, and John T. Ryan, a Buffalo attorney, were mentioned in superseding indictments handed down at New York this week by the federal grand jury which investigated the alleged German plot to blow up the Welland Canal. Horst von der Goltz, Carl Tuchbendler and Frederick Busso are also mentioned. The men were not indicted, but are alleged to have had cognizance of the conspiracy.

The crisis in the Mexican situation has been passed. Following the twelve-hour conference between Generals Scott and Obregon, that lasted until a few minutes after midnight, Wednesday night, there has been a day of relaxation on both sides of the international bridge. Through diplomacy the Washington Administration is believed to have averted the necessity of force in solving the Mexican problem.

The Poets' Corner

GONE!

It is not true! No, no—it cannot be—
My boy is dead: But yesterday it seems
He turned and wavee a last goodbye to me,
And I was left to loneliness—and dreams!

This piece of paper surely would not lie?
"Your son was killed in action"—nothing more.
O God in Heavens, give me strength to fry
And bear the mother's burden of the war.

Hark! Did you hear him call? I thought just then
I caught his voice. I wonder if he needs
His mother, 'mid the hosts of soldier men
Who throng the sapphire streets and silver meads?

He was so passing comely—and he died
For Canada, his land so strong and great.
A little while, and I shall pass with pride
To meet him waiting at the sentry gate!

J. SYDNEY ROE.

WOMEN AND THRIFT

Upon the women of the land will rest the greatest burden of success in the campaign for thrift that has been inaugurated. As heads of the household they are the chancellors of domestic exchequers. It is for them to bear in mind that expenditure upon articles that are not actually needed is not alone lessening their own resources, but also depriving the country of something that might be more profitably supplied. The majority of men will agree that so far as the household is concerned their women are pretty thrifty. But stinginess, parsimoniousness, or miserliness is not thrift. The thrifty woman combines with a natural aptitude for economy, the wisdom of selection and utilization. She knows when to save and when to spend. She knows what is necessary and what can be done without, and she makes the best use of everything. Neither does she do all things herself. When help is at hand she utilizes it with discretion.

The great aid to thrift is thoughtfulness. In fact without that element thrift is utterly out of the question. The thrifty woman too not only exercises wisdom herself but sees that her children do the same thing, not by indulging them but by delegating to them sundry offices of which they are capable, by making them self-reliant. But the woman cannot do all these things by herself. She must enjoy the support, countenance and influence of her mankind. The greatest enemy of thrift is the promiscuous doling out of the money. It is not to boys and girls a sign of good nature; it is death to the recipient. It poisons their disposition and sows seeds of weeds that can never be eradicated. For that sort of thing women are but little responsible, but where their efforts shine is in allowing nothing to go to waste, in making use of everything, and in exercising ingenuity in food, dress, household labor and the bringing up of children. An incentive to the accomplishment of these thrifts is a reflection upon the times, upon the needs and experience of their male relatives at the front, and upon the fact that every ounce saved is a contribution to the welfare of the country and perhaps to winning the war.

FARM LABORERS WANTED

The Western Provinces of Canada are now experiencing an acute shortage of Farm Laborers for Spring and Summer work, which makes steady work and good wages a certainty. Saskatchewan has called for five thousand laborers, and an equal number is required in Manitoba and Alberta.

After a thorough canvas of the territory served by the Canadian Northern Ry. it was found that an average of 27 men is required at the points from which returns were received. An average wage of $45.00 per month, including board is being paid, the highest being $3.00 per day.

For further particulars as to the men required and the wages being paid at the various points apply to F. M. Fisk, Station Agent, or J. A. Patterson, City Agent, or write R. L. Fairbairn, General Passenger Agent, 68 King St. E., Toronto. mt-tf

At Every Age constipation can best be overcome by the gentle but sure laxative with the pleasant taste

Rexall Orderlies

Sold in 15c and 25c boxes at Rexall Drug Stores only.

M'KEOWN'S Drug Store

The Rexall Store

WE ARE HERE TO SERVE YOU

SYNOPSIS OF CANADIAN NORTH WEST LAND REGULATIONS.

The sole head of a family, or any male over 18 years old, may homestead a quarter section of available Dominion land in Manitoba, Saskatchewan or Alberta. Applicant must appear in person at the Dominion Lands Agency or Sub-Agency for the District. Entry by proxy may be made at any Dominion Lands Agency (but not Sub-Agency) on certain conditions.

Duties: Six months residence upon and cultivation of the land in each of three years. A homesteader may live within nine miles of his homestead on a farm of at least 80 acres, on certain conditions. A habitable house is required except where residence is performed in the vicinity.

In certain districts a homesteader in good standing may pre-empt a quarter-section alongside his homestead. Price, $3.00 per acre.

Duties: Six months residence in each of three years after earning homestead patent; also 50 acres extra cultivation. Pre-emption patent may be obtained as soon as homestead patent, on certain conditions.

A settler who has exhausted his homestead right may take a purchased homestead in certain districts. Price $3.00 per acre. Duties—Must reside six months in each of three years, cultivate 50 acres and erect a house worth $300.

The area of cultivation is subject to reduction in case of rough, scrubby or stony land. Live stock may be substituted for cultivation under certain conditions.

W. W. CORY, C.M.G.,
Deputy of the Minister of the Interior.

N.B.—Unauthorized publication of this advertisement will not be paid for.—64388.

SYNOPSIS OF COAL MINING REGULATIONS.

Coal mining rights of the Dominion, in Manitoba, Saskatchewan and Alberta, the Yukon Territories, the North-West Territories and in a portion of the Province of British Columbia, may be leased for a term of twenty-one years at an annual rental of $1 an acre. Not more than 2,560 acres will be leased to one applicant.

Applications for a lease must be made by the applicant in person to the Agent or Sub-Agent of the district in which the rights applied for are situated.

In surveyed territory the land must be described by sections or legal subdivisions of sections and in unsurveyed territory the tract applied for shall be staked by the applicant himself.

Each application must be accompanied by a fee of $5 which will be refunded if the rights applied for are not available, but not otherwise. A royalty shall be paid on the merchantable output of the mine at the rate of five cents per ton.

The person operating the mine shall furnish the Agent with sworn returns accounting for the full quantity of merchantable coal mined and pay the royalty thereon. If the coal mining rights are not being operated, such returns should be furnished at least once a year.

The lease will include the coal mining rights only, but the lessee may be permitted to purchase whatever available surface rights may be considered necessary for the working of the mine at the rate of $10.00 an acre.

For full information application should be made to the Secretary of the Department of the Interior, Ottawa, or to any Agent or Sub-Agent of Dominion Lands.

W. W. CORY,
Deputy Minister of the Interior.

N.B.—Unauthorized publication of this advertisement will not be paid for.—30690.

Belleville Business Directory

The Professional Fraternity of our city will find an advertisement under this head an exceptionally advantageous investment, the returns hitherto obtained making the extremely moderate rates but normal. By consulting our price list in another column or calling at The Intelligencer Business Office, full information may be obtained.

INSURANCE.

W. H. HUDSON
Liverpool & London & Globe Ins. Co.; North British & Mercantile Ins. Co.; Sun Fire; Waterloo Mutual; Lloyd's Plate Glass; Dominion of Canada Guarantee and Accident Insurance Co., and other companies. Farm and City property insured in first class and reliable companies and at lowest current rates. Land valuator and agent for selling, renting and purchasing property. Rents collected. Office, 17 Campbell St., Belleville. Phone 161.

CHANCEY ASHLEY
Insurance Agent
Has Removed to 229 Front Street
Next to Riggs' Music Store

THOS. STEWART
Bridge Street, Belleville. Fire, Accident and Plate Glass Insurance effected in the oldest and most reliable companies. REAL ESTATE AGENT. Stocks and bonds bought and sold.

R. H. KETCHESON
Agent for Queen Fire Insurance Co.; York Fire Insurance Co.; Inter-State Live Stock Insurance. Canadian Railway Accident Insurance Co.

ROBERT BOGLE
MERCANTILE AGENCY.
Insurance, Real Estate, Loans Negotiated, Accountant, Auditor, Estates Managed. Office, 28 Bridge Street.

LAUNDRY.

QUINTE LAUNDRY
Work done by the Quinte Laundry is guaranteed to be satisfactory in every way. Shirts, Collars and Cuffs our specialty. Family work done by the dozen. W. R. Vallance, Mgr. Phone 238.

SAVE YOUR MONEY
Please try this public new first class laundry now opened. All work done up guaranteed, if not satisfactory no charge, and all cheap prices. Best clean laundry in the city. Goods called for and delivered. 356 Front St., Belleville. Phone 848. LEE CHEW.

ENGINEERING.

J. D. Evans, C.E.&O.L.S. J. W. EVANS, C.E.A.M.E.
EVANS & EVANS
Civil and Mining Engineers, and Ontario Land Surveyors. Belleville and Trenton. Belleville Office: Corner Bleecker & Victoria Avenues. Telephone 399.

BUS, AUTO AND CABS

ASELSTINE'S MOTOR BUS, CAB & AUTO LIVERY
Special cabs, broughams and carriages, all rubber tired, for weddings, private driving or funerals. The finest turnouts in town. Office and stables, cor. Moira and Centre Streets. Tweed Stage in connection. Phone 229.

MONEY.

Private money to loan on mortgages on farms and other real estate, at lowest rate of interest, on terms to suit borrowers. Apply to
S. MASSON
Barrister, etc.
Over Wallbridge & Clarke's, Bridge St., Belleville.

LEGAL.

WILLS & WRIGHT
Barristers, Solicitors, Notaries Public, etc. Office: 15 Campbell St. Belleville. Money to loan at lowest rates.
J. FRANKLIN WILLS, K.C.
MALCOLM WRIGHT.

NORTHRUP & PONTON
Barristers, Solicitors, Notaries Public, Commissioners. Offices: North Bridge St. Solicitors for the Merchants Bank of Canada and the Bank of Montreal. Money to loan on mortgages.
W. B. NORTHRUP, K.C., M.P.
W. N. PONTON, K.C.
R. D. PONTON.

PORTER & CARNEW
Barristers and Notaries Public, etc. Office: Robertson Block, East Front St., Belleville, Ont.
E. GUSS PORTER, K.C., M.P.
WM. CARNEW.
Solicitors for Union Bank.

MIKEL, STEWART & BAALIM
BARRISTERS, SOLICITORS, ETC.
Belleville, Madoc and Tweed. Solicitors for Molsons Bank.
W. C. MIKEL, K.C.
D. E. K. STEWART,
FRANK BAALIM.

W. D. M. SHOREY
Barrister, Solicitor, etc. Solicitor for the Dominion Bank and the Township of Ameliasburg. Money to loan on mortgages on easy terms. Office: 8 Campbell St., Belleville.

MEDICAL.

JOHN J. FARLEY, M.D., C.M., M.R.C.S., England
Office and Residence: Corner of Bridge and George Streets; three streets east of the Post Office.

AUCTIONEER.

Before you engage your Auctioneer be sure and see J. G. Davison, the old reliable, with Dominion-wide experience. Territory: Bay Quinte District and City. Satisfaction Guaranteed. For your convenience apply to T. P. Aman, at the Molson's Bank, 175 Front St., and we will call on you. apr.28-d3mths

MINING.

BELLEVILLE ASSAY OFFICE
Ores and minerals of all kinds tested and assayed. Samples sent by mail or express will receive prompt attention. All results guaranteed. Office and laboratory corner of Bleecker and Victoria Avenues. Telephone 399.

DENTISTS

JOS. CALDWELL, L.D.S.
T. WILFRID CALDWELL, D.D.S.
Gold Work a Specialty.
Office: Caldwell Block, Front Street.

Dr M. J. O'Callaghan has taken over the practice of Capt. J. M. Wilson. Starting May 1st. Office, Corner Bridge and Front Street. may1-3mths

Say a GOOD Word

It is wise to say a good word for yourself or your business, whether your stock in trade be merchandise or labor. Want Ads. are the most direct line of communication to the best buyers.

The Golden Fleece.
The noted order of the Golden Fleece is a military one instituted by Philip the Good, duke of Burgundy, in 1429, on the occasion of his marriage with the Portuguese princess, Isabella. The order now belongs to both Spain and Austria.

Helps Some.
The law of compensation is still working. You don't have to buy your wife an expensive hat to wear in an expensive automobile.

Never talk of other people's faults without necessity and avoid those who do.

RAILROAD TRANSPORTATION.

CANADIAN GOVERNMENT RAILWAYS
BONAVENTURE UNION DEPOT
Montreal, Quebec, St. John, Halifax.

Maritime Express
Leaves 8.15 a.m. Daily
Through Sleepers Montreal to Halifax. Connection for The Sydneys, Prince Edward Island, Newfoundland.

The National
TORONTO TO WINNIPEG
Leaves 10.45 p.m., Tues., Thurs., Sat.
Arr. 3.50 p.m., Thurs., Sat., Mon.
Tickets and sleeping car reservation, Apply E. Tiffin, General Western Agent, 61 King St. East, Toronto, Ont.

The TRANSCONTINENTAL
NEW ROUTE TO WESTERN CANADA
TORONTO-WINNIPEG
Via North Bay, Cobalt and Cochrane
Lv. TORONTO 10.45 P. M.
Tuesday, Thursday and Saturday
Ar. WINNIPEG 3.50 P. M.
Thursday, Saturday and Monday
Connecting at Winnipeg with G. T. P. train leaving 6.00 p.m. daily for Regina, Saskatoon, Edmonton and Intermediate Points. Through Tickets to Prince George, Prince Rupert, Alaska, Vancouver, Victoria, Seattle and San Francisco.
Splendid roadbed and the best of everything.
Timetables and all information from any Grand Trunk, Can. Govt. Rys., or T. & N. O. Railway Agent.

Very Strange

"How pretty those Bernard girls are! But it's strange they don't go off."

"It is indeed, for they certainly use enough powder."

RAILWAY TIME TABLES.

CANADIAN PACIFIC RAILWAY
General Change of Time, Oct. 31, 1915

GOING EAST.
CHICAGO-MONTREAL THROUGH SERVICE

	"Canadian" Daily	"Wolverine" Daily
Leave Toronto	9.15 a.m.	11.30 p.m.
Leave Belleville	12.50 p.m.	2.58 a.m.
Arrive Montreal	6.30 p.m.	8.55 a.m.

GOING WEST
MONTREAL-CHICAGO THROUGH SERVICE

	"Canadian" Daily	"Dominion" Daily
Leave Montreal	8.45 a.m.	10.00 p.m.
Leave Belleville	2.18 p.m.	4.00 a.m.

TORONTO-OTTAWA THROUGH SERVICE, Daily except Sunday

Going East	
Leave Toronto	1.45 p.m.
Leave Belleville	5.32 p.m.
Arrive Ottawa	10.00 p.m.
Going West.	
Leave Ottawa	1.15 p.m.
Leave Belleville	5.32 p.m.
Arrive Toronto	9.30 p.m.

S. BURROWS, C. P. R. Agent.

Here is some reformer wants to cut out the excessive reading of fiction. But what on earth would the war correspondents do for a living?

GREENLEAFS LIMITED
are getting their new premises into shape. They now solicit your patronage for their
Foundry
Their MACHINE SHOP, though incomplete, is in operation.
Oxy-Welding and Blacksmith Work
can be taken on. Work at the Old Garage and in the other departments is being attended to as usual. Together with their other goods they carry a
LARGE STOCK OF DOMINION TIRES.
For information, phone 83

Have The Intelligencer sent to your home address.

RAILWAY TIME TABLES.

GRAND TRUNK RAILWAY
Time of departure from Belleville station.

Going East.
No. 18—12.30 a.m.—Mail train daily.
No. 16— 2.00 a.m.—Fast train, flyer, daily.
No. 32—Local for Brockville, 7.00 a.m.; arrives back from Brockville, 8.50 p.m.; daily except Sunday.
No. 6—11.10 a.m.—Mail and Express, daily.
No. 14—12.16 p.m.—Express, daily.
No. 28— 5.45 p.m.—Local passenger, daily except Sunday.

Going West.
No. 19— 2.15 a.m.—Mail and Express, daily.
No. 15—4.35 a.m.—Limited Express, daily.
No. 29— 7.50 a.m.—Local passenger, daily except Sunday, leaving Toronto 6.00 p.m., arrives in Belleville at 9.25 p.m.
No. 87—11.20 a.m.—Passenger, daily except Sunday.
No. 1— 3.05 p.m.—International Limited, daily.
No. 7— 4.55 p.m.—Mail and Express, daily.

BELLEVILLE AND PETERBORO'.

Going West	Leave.	Ar. Peterboro
Mail	6.20 a.m.	8.50 a.m.
Passenger	6.00 p.m.	8.50 p.m.
Going East.	**Arrive**	**Lv. Peterboro**
Mixed	10.55 a.m.	8.20 a.m.
Mail	4.15 p.m.	1.30 p.m.

BELLEVILLE AND MADOC.

Going North.	Leave.	Ar. Madoc
Mixed	12.11 p.m.	1.50 p.m.
Mixed	6.30 p.m.	7.50 p.m.
Going South.	**Arrive**	**Lv. Madoc**
Mixed	4.45 p.m.	3.20 p.m.
Mixed	9.15 a.m.	7.15 a.m.

None of the above trains run on Sunday.

CANADIAN NORTHERN RAILWAY
Effective March 1st, 1916

For Toronto and intermediate points—*3.40 a.m., 6.25 a.m., 5.10 p.m.
Trenton, Wellington, Picton and intermediate points—6.25 a.m., 1.10 p.m., 7.50 p.m.
Marmora, Bancroft, Maynooth and intermediate points—6.25 a.m.
Deseronto and Napanee—10.55 a.m., 2.20 p.m., *2.40 a.m., x9.25 p.m.
Frankford, Marmora and Coe Hill—1.10 p.m.
Napanee, Smith's Falls, Ottawa and intermediate points—2.20 p.m., *2.40 a.m.
Trains arrive from Toronto and intermediate points—2.20 p.m., *2.40 a.m., 9.25 p.m.
From Picton, Trenton and intermediate points—10.55 a.m., 6.25 p.m., 9.25 p.m.
From Napanee, Deseronto and intermediate points—x6.25 a.m., 1.10 p.m., 5.10 p.m., *3.40 a.m.
From Maynooth, Bancroft and Marmora and intermediate points—6.25 p.m.
From Coe Hill and intermediate points—10.55 a.m.
From Brockville, Smith's Falls and Ottawa—5.10 p.m., *3.40 a.m.
Daily except Sunday unless otherwise marked.
*Daily. xDeseronto only.
J. A. Patterson, City Ticket Agent, 243 Front St., Belleville.
E. M. Fisk, Station Agent, Belleville.

Have The Intelligencer sent to your home address.

The Shops known for good values and up-to-date styles are the places to ask about the D & A and the LA DIVA Corsets. "Made-in-Canada" in one of the best equipped corset factories in the world, they offer all the quality formerly found only in high grade imported corsets, but sell at little more than half the price.

16

NON RUSTABLE

D & A CORSETS

Dominion Corset Co., Quebec, Montreal and Toronto

A WOMAN'S WAY;
Or,
BEL RUBIA

By CAPT. FREDERICK WHITTAKER
Author of "The Love That Lives," "Transgressing the Law," "The Captive Bride," etc.

CHAPTER IX.—Continued

Bel Rubio did not desist from his bombardment till the last of Jessie's diminutive foes had disappeared over the rocks, when he came back to her side, and removing the sketch-book from the ground where it had fallen in the course of the late encounter, he presented it to her with a courtly bow, saying in the excellent English he always spoke:

"I am charmed, Senorito, that I came in time to chase off those beasts. I hope you are not hurt?"

He offered his hand as he spoke, and the young lady rose with a vivid blush, stammering:

"No, thank you, not much—but—oh, I was so—so frightened. I had nothing in the world to beat them off, and they were so bold. Oh, what an escape! I owe you my life, sir! You have been so kind, so kind!"

Her thanks were earnest and heartfelt, for she had been in imminent danger, and realized it, with fervent gratitude to the man who had saved her from going over the precipice.

Whether the fact that he was the handsomest man she had ever met had anything to do with the warmth of her manner, is uncertain; but, on the other hand, Bel Rubio did not seem to be averse to hearing the thanks repeated, and his fine dark eyes had a dangerous light in them as he said, earnestly:

"Oh, Senorita, if I only had had the opportunity to do you service involving real danger!"

The earnest way in which he spoke may have been inspired by the native chivalry of his race; but it may be remarked, in addition, that Jessie Ross was the prettiest girl in the garrison, with the peculiar dark, violet blue eyes of a Highland lassie, and the blue snood that confined her auburn hair was said to inclose the finest and silkiest locks in Gibraltar. Her complexion of snow and roses spoke for itself; and her position as the daughter of the second in command of the garrison made her the star of every young sub fresh from England.

CHAPTER X.
A Daughter of Eve.

A handsome pair they looked, up there on the very summit of the Lion's rock-fortress, where no invidious distinctions of rank were near, to warn them against the danger of looking at each other and remembering that they were young.

Jessie grew rosy at the warmth of tone the young man had unconsciously adopted, and replied, rather inconsequently:

"I am sure I don't think so."

Then, as if to relieve herself of the embarrassment she felt, she changed the subject at once, by saying:

"But I know my father will be anxious about me, and I really think I deserve a scolding for coming up here. Will you see me down? I am afraid my nerves are shaken too much to be able to climb as usual."

The young contrabandista bowed gravely.

"I shall be honored in the office, and I will venture my life you get safe down."

Then, with a quiet, respectful manner, that relieved her of her vague fear, in the position in which they were placed, he led the way down the rocks turning his back on her when the path was easy, and helping her as if she had been a child when it became steep and dangerous; till, in a much shorter time than it had taken her to climb the summit, she found herself on the platform of Willis's Lines, whence the path to her father's house was comparatively safe, and frequented by soldiers.

Then Bel Rubio stopped, and said quietly:

"If the Senorita does not wish me to go any further with her, it may be best I should leave her here."

Jessie opened her eyes iwdely.

"And why?" she asked.

Bel Rubio looked at her steadily. There was no question about it; the girl was honestly surprised at his words, and had no idea of the comments her position might excite.

The sentries looked at her steadily. The sentries at the battery, to which they had come, were casting covert glances at her; and Bel Rubio had caught one or two smiles that made his blood boil. He controlled his inclination to anger, however, and said gravely:

"The Senorita forgets that she is the child of a great officer, and I only a poor contrabandista, who sells laces to the ladies of the garrison. If the Senorita insist, I must see her to her father's gate; but the soldiers of the garrison are not like our men, gentlemen, and they may talk as well as think harm, in seeing me near the Senorita."

Jessie listened to him in silence. A deep flush reddened her cheeks; for she saw what he meant; but she was too generous and frank to let this man, who had just saved her life, go from her like a servant who had but done his duty. So she said, throwing her head up proudly:

"The daughter of General Ross is not afraid to be seen anywhere in the post her father commands, with any one she pleases. If you are not afraid to be seen with me, I am not ashamed to be seen with you, sir. I expect you to accompany me to the door of the house."

Bel Rubio drew back and bowed deeply.

"You are an angel of goodness, Senorita," he said, in a very low tone. "I only speak for your own sake. I am not afraid of anything. I shall be proud to follow you, as your humblest servant."

He motioned her to proceed, and fell behind her, carrying the sketch book, which he had taken from her at a difficult place in the descent. The way in which he followed her was that of a footman, an office he would have scorned to any other person; but he held his head up as if he were proud of the position. And Jessie after a moment's hesitation, accepted the situation and walked on till she reached her father's quarters, where she beheld the general himself, seated on a stone bench by the doorway, under an orange tree, smoking a cigarette, in the semi-Spanish style, which he had caught from long residence at Gibraltar.

General Ross was a stern old martinet, and he appeared sterner than usual as he looked up at the sound of his daughter's step, and saw her companion.

"Why, Jessie!" he exclaimed, "where have ye been, child? I've been asking for ye ever solong."

Then Jessie colored still deeper than before, as she stammered, in a low voice:

"Don't be angry, papa. I have been very nearly killed; and if it had not been for this gentleman, I think I should have been quite so."

General Ross raised his eyebrows with an ironical stare at the young contrabandista, that spoke volumes, as he repeated:

"This gentleman! And what service has this gentleman done ye, my lassie?"

Then, as rapidly as she could, Jessie told him of her adventure at the top of the rocks; and, as she mentioned the exploits of the redoubtable Ali Baba, the old officer broke in:

"Aye, aye, the good-for-nothing brutes! I have always maintained that they were a nuisance, and that the governor ought to have them shot, or at least thinned. They steal the oranges out of the gardens, throw the rotten fruit at people's heads; and, after all said, they are no use to mortal man. By the gods of war! I'll have the wicked brute poisoned. I'll be hanged if I don't."

Then, turning to Bel Rubio, who had been standing there like a statue while the eager girl told her story, with frequent references to the service he had rendered her, he continued, more kindly than his wont:

"Ye've done well, Martin, and I'll not forget this whenever you want a favor from the commandant. Here, man, take this to drink my health; and when ye want a pass to run a cargo, I'll see ye get it."

He was fumbling in his pocket—not too well lined either—and was pulling out a guinea, when Bel Rubio waved his hand, and said, gravely:

"Thanks, Senor; but I did not save the lady for money. I am a gentleman, and Spanish gentlemen do not take money for serving a lady."

The general stared at him for a moment, as if inclined to be angry; but he had not lived in Gibraltar for years without knowing something of the points of honor of the proud Spaniards and deigned to live under the protection of the British lion. He shrugged his shoulders, and remarked with a smile:

"Well, well, no offence, I'm sure; but, all the same, I'm much obliged to ye. When are ye going to run to sea, think ye, Martin?"

"I hope to-night, Senor," was the quiet reply, as if Bel Rubio felt relieved at the subject of the adventure being dropped. "There is no moon, and the wind is fair for us."

"Well, then, good luck to ye, and come and see me when ye've run your cargo," said the general, in the manner of a man dismissing another. "Come, Jessie! 'Twill be dinner-time in ten minutes, and ye haven't dressed, child."

To be Continued.

WELL-KNOWN ONTARIO WOMAN SPEAKS.

Welland, Ont.—"I am most pleased to say that Dr. Pierce's Favorite Prescription has proved itself a first-class remedy. I was run-down, weak and played out, and needed a woman's tonic. I have just finished using one bottle. I feel much stronger and better. Can eat better and am less nervous. You may say that 'Favorite Prescription' is just the medicine for tired-out, worn-out women. It does wonders for them."—Mrs. Geo. Flanigan, E. Main and State Sts., Welland, Ont.

THIS PRESCRIPTION IS FOR YOU.

If you suffer from hot flashes or dizziness, fainting spells, hysteria, headache, or nervousness you are not beyond relief.

Dr. Pierce's Favorite Prescription is directed to the real cause and promptly removes the disease, and thereby brings comfort in the place of prolonged misery.

It has been sold by druggists for nearly 50 years, in fluid form, at $1.00 per bottle, giving general satisfaction. It can now be had in sugar-coated tablet form. Sold by all medicine dealers or trial box by mail on receipt of 50 cents in stamps.

Every sick woman may consult us by letter, absolutely without charge.

Write without fear as without fee, to Faculty of the Invalids' Hotel, Dr. V. M. Pierce, President, 663 Main St., Buffalo, N.Y.

Dr. Pierce's Pellets are unequaled as a Liver Pill. *Smallest, easiest to take. One tiny Sugar-coated Pellet a Dose.* Cure Sick Headache, Bilious Headache, Dizziness, Constipation, Indigestion, Bilious Attacks, and all derangement of the Liver, Stomach and Bowels.

Mother Placed Under Arrest

On Charge of Abandoning Child Which Has Since Died

KINGSTON, May 4.—Mrs. Byrl Byron, wife of a Canadian solder who is a prisoner-of-war in Germany, appeared in Police Court on Wednesday morning charged "with abandoning her child under two years of age." She pleaded "guilty" to the charge and was remanded for two days for sentence.

"The child which you abandoned had since died and you are now up on a very serious charge," said the Magistrate to the accused, before remanding her.

It appears that on the evening of April 28th the accused paid a visit to the home of Elias Thompson, who resides at 6 Vine street. Upon ringing the bell she left a small bundle on the steps and made her escape. When the people in the house made an investigation they found that the bundle contained a baby aged about seven days. She left a note with the child, advising the people of the house to care for it.

The child was very well dressed and appeared to be ill. When the mother could not be located, Mr. Thompson communicated with the local police, who turned the case over to the Children's Aid Society. Mr. Wyllie got Mr. Thompson to take care of the child, but it died Monday night.

It is thought that the child was "doped" before being placed on the steps.

Died of Convulsions

When seen by a newspaper representative, Dr. Richardson stated that the infant son of Mrs. Bryon died of convulsions. It had been carefully attended, and in his opinion did not suffer any as the result of being left on the steps of Mr. Thompson. It would likely have died anyway, therefore the only charge against the mother is that of desertion.

PRIZE FOWL IN PAN

Negroes Don't Mind Jail After Eating High-Priced Chicken

MAHWASH, N.J., May 3.—"We just don't care what happens to us now, boss, for we have enjoyed the most high-priced chicken that any colored family in this here section ever done had," said Herbert Jennings, a negro, who with his brother, Arthur, was arrested and charged with the theft of twelve prize Houdan fowl, each valued at $25, a few days ago. When the officer searched the coops on the Jennings place only one of the valuable chickens was found.

"De other have already done gone been in the frying pot, mister, and dey was cuttingly fine, believe mah," offered Herbert Jennings, the older brother. The negroes were held for the Grand Jury and were sent to the Hackensack jail.

SLEEPER TO ALGONQUIN PARK

Commencing Friday, May 5th, the Grand Trunk Railway will operate sleeping car Toronto to Algonquin Park and Madawaska, leaving Toronto on train No. 47 at 8.30 p.m., Fridays. Return sleeper will leave Madawaska and Algonquin Park on train No. 46 Wednesday, commencing May 10th, arriving at Toronto at 7.30 a.m. Thursdays.

M2-3t

HEAD OF CANADIAN COLLEGE SAW START OF IRISH REVOLT

Dr. Lloyd of Saskatoon, Says Birrel Was Warned, but Snubbed Informants—Everbody in England Enthuses Over Part Dominion is Playing in War—Dr. Clarke Commended

LONDON, May 4.—The Venerable Dr. George Exton Lloyd, principal of Emmanuel Division College at Saskatoon, formerly of Toronto, gave the Canadian Associated Press last night an interesting account of incidents immediately prior to the outbreak and during the early hours of the rebellion in Ireland. Dr. Lloyd was touring Ireland, delivering a programme of addresses on behalf of the Colonial and Continental Church Society, and he was obliged, because of the insurrection, to leave this programme to a considerable degree unfulfilled.

"I was in Galway on Easter Sunday," said Dr. Lloyd. "The first sign of trouble came on the following day. I cannot say how the news came, but the people knew very well there was trouble brewing. I had difficulty in reaching Limerick. The train was frequently held up by felled telegraph poles. In some instances posts immediately facing the police stations were cut down, and this piece of coolness mightily tickled everybody, for nobody then believed there was the slightest real seriousness in these evidences of rebellion.

"I found all turmoil at Limerick. Armed police and troops were occupying the station. I reached Skibbereen Wednesday. All wires were cut in the direction of Dublin. Then I went to Cork, where there was little excitement till later in the week.

"The annual meeting of the Irish Church had been convened for last Monday in Dublin, but I found that it had already been abandoned, as no word could then be got in or out of Dublin. I therefore returned to England by way of Waterford and Rosslare to find that my letters and telegrams from various parts of Ireland reached here twenty-four hours after myself. I had used postcards, thinking the censor would pass them, but all had been delayed.

"In every part of the country I found whole-hearted condemnation of the Hon. Mr. Birrell, the chief secretary for Ireland, who resigned. Officials had been warning him for a long time, a number of Irish people told me, but had only been snubbed for their reports. The Nationalists deplored the whole business.

"In my opinion, all Ireland needs is a strong hand, for which every part of the population would be thankful."

Speaking of his own work, Principal Lloyd said it did not seem much use returning to Canada until after the war. He is anxious, he said, to secure a company of young men to train for little prairie schools in foreign settlements throughout Western Canada—"or else," he said, "we shall have the same trouble as had the United States."

"I have spoken since my arrival in England from Sunderland to Cornwall," Dr. Lloyd added, "and no matter what English speakers supported me, everybody has spoken with more than enthusiasm of what Canada has done in this war. I was glad to see the speech of Dr. Clarke, M.P. for Red Deer in the Dominion Parliament, cabled here. It ought to be read all over Canada. Don't let anybody, for the sake of politics, spoil the name Canada has earned for herself."

PILES

You will find relief in Zam-Buk! It eases the burning, stinging pain, stops bleeding and brings ease. Perseverance, with Zam-Buk, means cure. Why not prove this? All Druggists and Stores—50c box.

Zam-Buk

CANADIAN PACIFIC GREAT LAKES STEAMSHIP SERVICE.

Effective at once, Canadian Pacific Steamship "Manitoba" will sail from Owen Sound, 11.00 p.m. each Wednesday during the season of navigation, for Sault Ste. Marie, Port Arthur and Fort William. Connecting train leaves Toronto 5.25 p.m. Full particulars, reservations etc., from any Canadian agent or W. B. Howard, District Passenger Agent Toronto. m1-10td

Be up-to-date and read the Intelligencer.

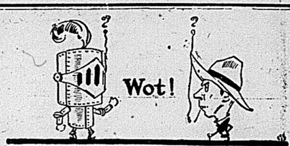

BETWEEN ancient armor and foolish extreme, come

Fit-Reform Suits

Perfect in taste and tailoring. Honest value at every price from $15. to $35.

125

FIT-REFORM

Chas. J. Symons
"The Store With The Electric Man"

Three Special New Victor Dance Records

TROT THREE STEP TANGO

Lively, Tuneful Selections—Enjoyable both to those who dance, and to those who "sit out."

TWO TEN-INCH, DOUBLE-SIDED VICTOR RECORDS—90 CENTS FOR THE TWO SELECTIONS

Trot and Three Step

Globe Trot	Victor Military Band	17980
La Czarine	Victor Military Band	

Tango

Mi Ricurita	Victor Dance Orchestra	17981
El Amanecer	Victor Dance Orchestra	

SPLENDID TWELVE-INCH, DOUBLE-SIDED RECORD

Three Step

Love's Spell	Victor Military Band	35535
Varsoviana	Conway's Band	

Hear them at any "His Master's Voice" dealer's

Write for free copy of our 450 page Musical Encyclopedia listing over 6000 Victor Records.

BERLINER GRAM-O-PHONE CO., LIMITED

102 Lenoir Street, Montreal

DEALERS IN EVERY TOWN AND CITY
ONE PRICE FROM COAST TO COAST
VICTOR RECORDS—MADE IN CANADA
LOOK FOR "HIS MASTER'S VOICE" TRADE MARK

J. V. DOYLE, Druggist

Better— than any other cocoa on the market—and better because only the finest and most expensive products are used in the manufacture of Cowan's Perfection Cocoa.

A-6

This amusing anecdote is told in the volume of "Recollections" recently published by the Hon. John Mildred Creed, member of the legislative council of New South Wales and a well known Sydney doctor. On one occasion Mr. Creed had to carry on the work of a magistrate for six months. During this time a great flood occurred, and the lockup was surrounded by water, a strong current passing through the cells. The sergeant in charge was so strictly official that he would take no action on his own responsibility. He therefore telegraphed to his superior officer: "Flood three feet deep surrounding and running through lockup. Have four prisoners on tables in their cells. Water rising. Shall I take them out or let them drown?" He at once received the necessary authority, acted on it promptly, and the prisoners were saved.

City of Many Names.

No capital city has changed its name so often as Constantinople, which was originally known as Lygos. In B. C. 658 this name was discarded for that of Byzantium, which remained in use until the capture of the city by Septimus Severus, who rechristened it Roma Nova. On making it his capital Constantine the Great endowed it with his own name, and it is still known as Constantinople among western nations. This name, however, is ignored by the Turks, who since they obtained possession of Constantinople have preferred to call it Stamboul.

The "HARWICK"

—a grand coat for the cool days and colder nights of early Spring. Not too heavy, not too light—stylish to a degree—tailored in robust and attractive imported coatings. A garment that is a pleasure to own and a comfort to wear.

Quick & Robertson

Agents in every City and Town in Canada.

Lowndes Toronto

Ready for Service or tailored to your special measure.

Within the Military Circle

KINGSTON

It is expected that contractors will begin their work at Barriefield camp on Monday next, and the work given will be rushed to completion. The engineers are very busy with the water supply, and the extension of the system, so as to reach all parts of the large camp. New wells will be driven, and the pumping station on the bay will be installed at once.

The cyclists' corps being recruited here is making an effort to secure men who have qualified for officers. A number of the officers who have passed through the P.S.I. have already joined the corps.

Lieut. Robertson, son of Mr. T. McK. Robertson, of Kingston, who was until recently attached to the 80th Battalion, Belleville, has joined the cyclists corps as a private. Mr. Robertson is determined to play his part in the present struggle, and is satisfied to do it in the humblest capacity, when there is no opening for a qualified officer. Mr. Robertson took the course of the P.S.I. just before the close of camp last summer.

The 3rd Military district has contributed 32,115 recruits to the Canadian Expeditionary Forces since war began.

Lt.-Col. W. J. Brown, G.S.O. Military District No. 3 proceeded to Ottawa and Belleville on the 2nd instant, on duty.

Major H. R. Wilson, D. A. A. & Q. M. G., Military District No. 3, proceeded to Ottawa on the 2nd inst., on duty in connection with the clothing, etc., on charge of the Engineer Training Depot.

A board of officers composed as under, assembled at Perth, Ont., on the 28th and 29th ultimo, for the purpose of examinations in portions "A" and "B" in connection with the P. S. I.: 130th Battalion, C.E.F., President, Major S. W. Gilroy, 80th Battalion, C.E.F.; members, Major E. J. Watt, 80th Battalion, C.E.F., Lieut. J. Elliott, 155th Battalion, C.E.F.

A Board of Officers, composed as under, will assemble at Belleville on the 6th instant for the purpose of conducting examination in equitation: President, Lt.-Col. W. J. Brown, G. S. O., Military District No. 3; Member, Lt.-Col. C. J. Burritt, C.R.E.M.M.D. No. 3.

It is published for the information of all concerned, that it has been decided by the Honorable the Minister of Militia Council, that where Highland clothing is authorized for issue to units, it will consist of one pattern only, and will be of the same material as the serge clothing now issued to the C.E.F.

It will consist of a doublet, trousers and Balmoral or Glengarry cap. No other Highland uniform will be authorized. Size rolls for doublets and caps should be sent forward at once as the stock for the present, will be maintained at the H. Q. Depot.

BELLEVILLE

The 155th Battalion Band left today for Madoc.

Col. Adams, O.C., of the 155th Battalion, left this afternoon for Trenton.

Major Allen, Capt. Gilmore and Capt. Doyle, of the 155th Battalion, returned this morning from a tour of inspection throughout the northern part of the county.

A large audience was present at the Quinte Battalion Minstrels in Stirling last night.

The best sugar for the sugar bowl is

Lantic Sugar

Its purity and "fine" granulation give it the highly sweetening power. It dissolves instantly in your teacup or on your breakfast cereal.

2 and 5-lb Cartons

10 and 20-lb Bags

"The All-Purpose Sugar"

ASKED PREMIER TO TAKE OVER THE GRAND TRUNK PACIFIC

Chairman Smithers in a Letter to Mr. Borden Said That it Was Found Impossible to Finance Road and Urged Government Ownership to Prevent Injury to Canadian Credit

OTTAWA, May 4.—That the Grand Trunk Railway did not ask for government assistance, but requested the government to take over the Grand Trunk Pacific on January 1st, was the important information contained in a letter from Alfred W. Smithers, chairman of the Grand Trunk Railway Co. Board, written to Sir Robert Borden on December 10, 1915, and tabled in the house last night.

The letter, which is exceedingly frank, candidly states that the Grand Trunk are at the end of their tether with regard to the Grand Trunk Pacific financing. "Under present circumstances," writes Mr. Smithers, "it is quite impossible for the Grand Trunk Railway Company to meet the extra liabilities arising from the Grand Trunk Pacific Railway."

Bitter Disappointment.

Again Mr. Smithers writes: "It is an inexpressibly bitter disappointment to the board and myself to have to think of giving up the Grand Trunk Pacific Railway, but it is the first duty to make every sacrifice to save the numerous present investors in England who, in perfect good faith have contributed the many millions which have built the Grand Trunk Pacific Railway at the very moderate rate of interest of a little over four per cent."

Mr. Smithers proposes in his letter "as the only safe solution of our difficulties" that the government should take over the G. T. R. on January 1st next, with all its branch lines, together with its development company and other subsidiary companies, with all their assets. The Grand Trunk Company would surrender to the government the whole of the common stock of the G. T. R. Railway, on condition that the government relieve the Grand Trunk Railway of all liabilities in respect to the G. T. P. Railway, on condition that the government relieve the Grand Trunk Railway of all liabilities in respect to the G. T. P., branch lines etc., and repay to the Grand Trunk Company money advanced to the Grand Trunk Pacific.

Heavy Fixed Charges.

Mr. Smithers points out that the amount of interest guaranteed by the Grand Trunk Company is about $2,750,000 annually, to which must be added the interest on the amount spent for branch lines. The amount of interest guaranteed by the federal government is about $4,000,000 per annum. Despite the gloomy situation of the railway at present, Mr. Smithers expresses confidence in the future of the line, and gives the opinion that if the government accepts the proposal of the board to take over the line it will be amply repaid in a few years by the increased business arising from the increased traffic of the west.

Gave Situation.

In closing Mr. Smithers remarked: "This railway situation in Canada is a serious one and any default on the part of the Grand Trunk Pacific Railway Company might lead to grave consequences as to the general financial position in Canada. The board believe this danger will pass away if the government accept their proposal, thus saving the general situation and enabling the Grand Trunk Railway Company to fulfill its duty to the public."

Mr. Smithers makes an important reference in the course of his letter to an offer which Sir Robert Borden had made, of advancing loans for five years sufficient to keep the road in operation.

Advances by Company.

A statement from Mr. Frank Scott, treasurer of the Grand Trunk, shows that company advanced $801,783 to the G. T. P., $13,369,000 to the G. T. P. Branch Lines Co., $214,000 to the G. T. P. Saskatchewan Railway Co., and $11,703,000 to the G. T. P. Development Co., a total to the G. T. P. and and its subsidiaries of $26,179,000. The G. T. R. holds notes from the G. T. P. subsidiary companies for $24,324,000. The Grand Trunk is also entitled to branch line companies bonds guaranteed by Saskatchewan and Alberta, to the extent of $3,868,000, representing expenditures on branch lines and terminals when the amount has been finally settled.

HOW TO GET STRONG

A SIMPLE REMEDY.

Whatever the cause, we want to say to every person who needs strength, you need Vinol, our delicious cod liver and iron tonic without oil, as it is the most efficient strength creator we have in our store. Here is proof from Dorchester, Mass.:—

"I don't know what we would do without Vinol in our family. I was weak, nervous and run-down as the result of an operation, and Vinol restored my strength. Then Grandmother had a nervous breakdown, and Vinol built her up and restored her health and strength after everything else had failed. We have used Vinol for 13 years in our family, and would not be without it in the house." Myrtle L. Healy, Dorchester, Mass.

We believe in Vinol because we know it is a great strength creator,—due to the extractive medicinal elements of fresh cod livers, without oil, combined with peptonate of iron and beef peptone, all dissolved in a pure medicinal wine, so we always return the purchase money if Vinol fails to benefit those who buy it. J. S. McKeown, Druggist, Belleville, Ont.

COMMITTING CHILDREN TO REFORM INSTITUTIONS

Magistrates and Judges are being asked by the Government to hesitate about committing children to Reform institutions until the Children's Aid Society has shown its inability to handle such cases.

The following letter is sent out by Mr. J. J. Kelso, Government Inspector of Industrial Schools.

"In view of the unusual conditions prevailing at the present time, and the need for the strictest economy. I have been instructed to write and request that except in extreme cases you should avoid committing children to the Industrial Schools, placing them instead under the care of the Children's Aid Society so that they may be given an opportunity in foster homes to redeem their character. Your co-operation in this respect will be much appreciated."

The total cost to the Province last year for maintaining the children at these institutions was $128,112.00, and it is believed that this amount could be considerably reduced without unduly neglecting the children who need to be cared for.

Sure Way To Get Rid of Dandruff

There is one sure way that never fails to remove dandruff completely and that is to dissolve it. This destroys it entirely. To do this, just get about four ounces of plain, ordinary liquid arvon; apply it at night when retiring; use enough to moisten the scalp and rub it in gently with the finger tips.

By morning, most if not all, of your dandruff will be gone, and three or four more applications will completely dissolve and entirely destroy every single sign and trace of it, no matter how much dandruff you may have.

You will find, too, that all itching and digging of the scalp will stop instantly, and your hair will be fluffy, lustrous, glossy, silky and soft, and look and feel a hundred times better.

You can get liquid arvon at any drug store. It is inexpensive, and four ounces is all you will need. This simple remedy has never been known to fail.

CAPT. WRIGHTMEYER IS REMEMBERED

Renfrew, Ont., April 25th, 1916.

Captain W. H. Wrightmeyer,
Belleville, Ont.,

Dear Mr. Wrightmeyer,—

I have much pleasure in forwarding to you a copy of resolution passed at the Conference of the Association of Children's Aid Societies, held in the Social Service Department of the University of Toronto on March 27th and 28th.

Yours faithfully,
W. M. H. QUARTERMAINE.

Dear Mr. Wrightmeyer,—

In as much as you have decided to offer your services to the Empire in His Majesty's Overseas forces and are about to resign the work of Inspector for the Children's Aid Society of Hastings County and Belleville, we the members of the Association of Children's Aid Societies of the Province of Ontario desire to express to you our deep and earnest appreciation of your services on behalf of neglected children, which you have rendered during the years you have been connected with the work. You have shown great energy, fine moral courage, steady persistency, combined with splendid generalship, and thereby have made the County of Hastings stand out as one of the first in the Province in the work of Child Welfare.

We fully believe that those principles of life which have marked your career here, will be exemplified in all their fullness in the field of Military activity to which you have voluntarily offered yourself, and our prayers will go with you that you may be spared to return to your home and loved ones, when the conflict is over and be permitted to enjoy the blessings of this life to a ripe old age.

Kindly accept the accompanying gift as a slight token of the high appreciation of your valuable services from the members of this association and on behalf of the same.

We remain
Yours faithfully,
W. L. SCOTT, President.
W. M. H. QUARTERMAINE, Hon. Sec.

Open Up a Health Account that will yield greater enjoyment of life and higher efficiency in work. Cut out heavy Winter foods and eat Shredded Wheat Biscuit with fresh fruits and green vegetables. Shredded Wheat is ready-cooked. Delicious for breakfast with milk or cream; for luncheon or any meal with berries or other fruits.

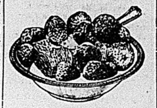

Made in Canada.

CALLED BY DEATH

WM. A. GIBSON

A few days ago Mr. William A. Gibson of this city, who was well and favorably known, was the victim of a stroke, which proved fatal, death following at an early hour this morning at the residence of his son, Mr. A. R. Gibson, 56 Moira Street West. Deceased was born in Prince Edward County in 1831, and had lived in Belleville the greater portion of his life. Mr. Gibson was a veteran of 1866, and a member of the Belleville Veterans' Association. By occupation he was a carpenter. Mrs. Gibson preceded him to the tomb some years ago. Surviving are three sons and two daughters. The sons are Geo. A. of Picton, A. R. of Belleville, and Robt. W., who enlisted with the 59th Battalion and is at present in England. The daughters are Mrs. A. W. Dickens of this city, and Mrs. Fry of Toronto. Mr Robert Gibson of Belleville is a brother, and Mrs Arthur Cooper of Thurlow a sister of the deceased.

LAWRENCE F SPRAGUE

A well known and highly respected yeoman of Ameliasburg Township, in the person of Mr Lawrence Sprague, passed away early this morning. Deceased was born in Ameliasburg in 1845, and had lived there all his life. He was the third son of the late Mr. Sylvenus Sprague. Mr Sprague had for years been a member of the Methodist church. He was a member of Lake Lodge, A.F. & A.M., No. 215. An aged widow, one son, Charles of Ameliasburg, and two daughters, Mrs. Benjamin Anderson and Miss Lillian, both of Ameliasburg, survive. One brother, Mr. G. B. Sprague of Rednersville, and two sisters, Mrs. J. B. Tubbs and Mrs. R. Williams of Picton, are living.

Too bad General Sherman, who described war so faithfully, never expressed an opinion of some of the war poetry.

The Cyclemotor

Is a small, inexpensive and easily operated motor which can be attached to any bicycle.

$70.00 Cash

BICYCLES

Cleveland, $38 Cash | Rambler, $25 Cash

We'll give you a good deal on your old bike.

THE SMITH HARDWARE CO.

MR. FARMER

To both our old customers and new ones we wish to announce that we have in stock a full line of

CLOVERS AND GRASS SEEDS

of the best qualities the market can produce.

We have also

IRISH COBBLER POTATOES for early planting, and

GREEN MOUNTAIN POTATOES for the later crop. Both of these varieties are "Government inspected" and free from rot.

Close Prices for Cash Buyers.

BELLEVILLE PRODUCE CO

The Hat That Wears

The New Spring "KING" Shapes in both Soft and Hard Hats are now in stock for your inspection

Be sure to see our Children's Hats

G. T. WOODLEY

VALVE-IN-HEAD MOTOR

POWERFUL AND QUIET RUNNING

Chevrolet "Four-Ninety"

"The Product of Experience."

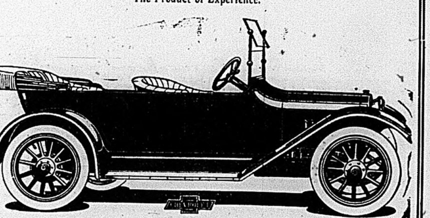

Price Complete, $675.00 f.o.b. Oshawa

Regular Equipment. Mohair Tailored Top. Envelope and Side Curtains. Electric Horn. Clear Vision Ventilating Wind Shield. Speedometer. Electric Starting and Lighting System. Ammeter and Licence Brackets.

We use the Stewart Speedometer. Two-unit "Auto-lite" Starting and Lighting System, with Bendix Drive, same type and grade as used on the highest-priced cars.

NOTE.—Owing to the great demand for this car, we would suggest placing your order early to secure delivery.

THESE CARS MAY BE SEEN AT GREENLEAFS. DEMONSTRATION CHEERFULLY MADE

J. T. WARREN, Agent

BELLEVILLE, ONTARIO.

Telephones: Office, 167; Residence, 198 Victoria Avenue.

We carry a Complete stock of parts and accessories.

OUR 'Good Clothes' $15

A special lot of young men's Suits of pronounced style in sizes up to 38. In all of these Suits the models are out of the ordinary, and the patterns are decidedly different. They have that "snappiness" that young men want. The price is special—the Suits are actually worth a great deal more.

$12 and $15 Topcoats

There are so many styles to pick from that the only thing to do is to see them all. It is both wise and prudent to buy now—there's a reason.

Tailored by Lowndes Toronto

Quick & Robertson

HOME OF GOOD CLOTHES

Beginning To-morrow

The Event Men Look Forward to

MILLARD'S Annual Clearance SALE

Of Men's Odd Suits

$15.00 to $18.00 Suits SALE PRICE $12.75

Men's Shirts

Reg. $1.50 to $2.00 SALE PRICE 98c

Reg. $1.00 to $1.25 SALE PRICE 89c

F. W. MILLARD

236 Front Street

IN & ABOUT THE CITY

STRAY HORSE

Mr. J. Jackson residing on Park street, College Hill, reports to the police that a stray horse came upon his premises two days ago and is still there. It is comparatively a young animal.

ARRESTED FOR ASSAULT

The only occupants of the police cells last night wree two brothers, who were arrested on a charge of assault. They were John and Edwin Titterson, who reside in Thurlow Township.

ANNIVERSARY MASS

A solemn requiem mass for the repose of the soul of the late Gunner Leo Ross, was sung this morning at St. Michael's Church. The Rev. Father Killeen was the celebrant, and his altar boys were two young soldiers, Pte. J. Crawley and Pte. W. Smith. The Catholic members of the 155th Battalion attended in a body, in order to show their respect to their brave young comrade.

ARTICLES FOUND

During their rounds of inspection last night the police found a business place insecure and some articles outside of another business place, which had been secured for the night.

TRAINMAN INJURED

A G.T.R. trainman named Macklin, of Belleville, in jumping off a freight train at T. I. Junction yesterday morning, severely wrenched one of his knees. He was brought here on the morning local and taken to the General Hospital, where Dr. Robertson attended him. He will be all right in a few days.—Brockville Recorder.

LETTERS FROM OVERSEAS

Two letters were received by this mail by Mrs. O'Flynn from her son. In one he writes as follows: "Long before this letter arrives you will have received my cable notifying you of Horace (Pat) Yeoman's death. He was killed by a shrapnel wound in the neck and I am glad to say suffered no pain. From what I can learn he was in a dugout with the O. C. of the battery, when the battery was being shelled. He started to take a message across a shrapnel swept place and was unfortunately hit in the neck and killed. I am pleased to say we were relieved last night and I was able to get down to the funeral. He was buried in an established cemetery in ——, a few miles from ——, well back of the line. I had a chat with the officers of the battery and Pat was a general favorite with both officers and men. He always had a deep interest in his work and although only a boy in years had a grasp on his work that few in the battery have. I saw Ted for a few minutes, but unfortunately had to get back to headquarters, so our time together was short. He was, of course, broken up, but is in good health. You would be surprised the way he has developed. He left Belleville a lad, and is now a man in every sense of the word. He is very popular with the officers and men of his battery, and is a credit to the boys of our old home town."

The Captain also spoke highly in his letter of Lieut.-Col. Swift, who is receiving a decoration from the King. He also refers to Capt. Hugill, who with himself is the only remaining officer of the old staff. He says that Capt. Hugill has been serving in the trenches for 14 months, and is a splendid officer. He refers to Capt. Hudson, who is now in the 2nd Battalion, and says he is getting along well and is hard working and painstaking, and a valuable officer. He also refers to Major Vanderwater, who is enjoying good health, and getting along first rate. He says: "A parcel arrived today with gifts from Mrs. D. M. Waters, Mrs. Jenkins, Mrs. A. Symons, Mrs. G. Woodley, Mrs. J. F. Dolan, Mrs. C. J. Woodley, Miss Faulkner, Miss Waters and Miss Jenkins. They are being distributed among the men. I will try and write these ladies and thank them, but, Mother, if you get a chance please express my thanks to them on behalf of the boys. Sergeant Walter Hutchinson who has been ill at the base, has recovered, and returned to duty last week. He is looking quite fit."

The balance of the letters were of a personal nature, but among other things he sent his best wishes to his Belleville friends.

THANKS FOR GIFTS

It will be remembered that the Belleville Rifle Association sent a parcel of tobacco and cigarettes to all their past and present members who are overseas. The following communications are acknowledgements of the parcels received:—

Y.M.C.A.
Bramshott, Hampshire,
England, April 18th, 1916.

Mr Sneyd, President,
Belleville Rifle Association:

Dear Sir and Members,—I thank you for your kind thoughts as a member of what I consider the best club for sport that any person could wish to belong to. I am only sorry that I did not put more time in on the butts that I did, but what little I did learn has proved very useful to me, and I am sure has proved more useful to the others who spent more time on the Butts. For instance, A. J. Stewart who has done so well in our Musketry qualifications here in England. All young men should learn to shoot straight. My meaning is the technical points of the rifle, as sniping is so essential in this war. We are fighting the craftiest nation in the world and to beat them we must have good shots. Kindest regards to all members.

Yours very truly,
J. F. CRETNEY.
Corporal Shoeing-smith,
Canadian Army Service Corps.

Lahore British General Hospital,
France, April 17th, 1916.

To the President,
Belleville Rifle Association.

Dear Sir,—I have just received a parcel of excellent cigarettes from Player & Co. with the compliments of the Belleville Rifle Association. Pray accept my sincere thanks for so kindly remembering me, and my best wishes for the Club and for all the members.

Yours very sincerely,
LIEUT (DR) McCULLOCH,
Royal Army Medical Corps.

Women Know

that they cannot afford to be ill. They must keep themselves in the best of health at all times. Most of all, the digestive system must be kept in good working order. Knowing the importance of this, many women have derived help from

Beecham's Pills

These safe, sure, vegetable pills quickly right the conditions that cause headache, languor, constipation and biliousness. They are free from habit-forming drugs. They do not irritate or weaken the bowels.

Women find that relieving the small ills promptly, prevents the development of big ones. They depend on Beecham's Pills to tone, strengthen and

Keep Them Well

Directions with Every Box of Special Value to Women. Sold Everywhere. In boxes, 25 cents.

GORMAN'S BOOT SHOP

MEN'S SHOES IN CORRECT STYLES

Prices: $3.00 to $6.00

Wear Gorman's Boots

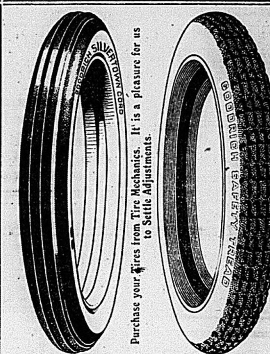

Purchase your Tires from Tire Mechanics. It is a pleasure for us to Settle Adjustments.

The Belleville Vulcanizing Co.

11 MOIRA STREET
Just across the Upper Bridge. EVANS BROS., Proprietors

Soldier Boys Receive Watches

To Pte. Jack Collyer, and Pte. Arthur Fry.

Dear Boys,—Knowing that the time is near at hand for you to leave us, we feel that we cannot let you go without in some tangible way expressing our love for you. We ask you to accept these watches, and we trust they will be useful and serve as a reminder of the many pleasant times spent together. With them go our very best wishes for good health, for faithful performance of duty and finally a safe return to us, where you will find a hearty welcome and the home-fires burning.

Mr. and Mrs. Taylor and family.

There may be some fierce fighting at Verdun and St. Eloi, but if you want to study frightfulness at close range, get up to Ottawa in the next few days.

T. BLACKBURN'S ANNUAL 25c BOX SALE

Each Year surpassing the Previous. This Year to be no Exception.

On Saturday, May 6th, at 11 o'clock our Fifth Annual Sale takes place, when 1200 Boxes are placed for your choosing at 25c each, containing the following premiums:

1 Silver Plated Tea Set, $16.00; 1 Gent.'s Gold Filled Waltham Watch, $15.00; 1 Ladies' Silver Bracelet Watch; 1 Berry Spoon; ½ dozen Rodgers' Tea Spoons in case; 1 Fancy Clock.

SPECIAL NOTICE.—Every box contains an article that regularly sold at 25c, and there are no empty boxes, so be on hand early with your 25c and be the fortunate one.

T. BLACKBURN, Jeweller and Optician

NOW IS THE TIME

To Brighten up Your Home With

WALL PAPERS

We are now showing the most extensive range of New Wall Papers ever shown in Belleville.

Come in and see the Beautiful Papers you can get at 5c., 10c., 12½c., 15c., 20c. and 25c. per roll.

A little money goes a long way in our store for Wall Papers.

The Beehive **CHAS. N. SULMAN**

CLASSIFIED ADVERTISEMENTS

Advertisements under this head, 25 words or less, 25 cents for each insertion, and one cent for each additional word; 4 insertions, 75 cents; 6 insertions, $1.00, invariably in advance. This rate applies to all except advertisements for Auction Sales, which will be published at two cents per word. Count 5 marks and figures (123) as one word each.

TO RENT

TO LET—THE LARGE SHOP AND PREMises on Campbell Street, adjoining the Bank of Commerce, and also rooms in the same block and the Robertson Block, suitable for offices and apartments. S. S. Lasler. j17-tf4

TO RENT—ABOUT TWO ACRES OF LAND, corners of Bridge St., McDonald Ave. and Queen St., with hen houses and other houses. Splendid chance for the right man to engage in the chicken business. Apply at once to J. F. Wills, 15 Campbell Street. a11-dtf

TO RENT—VACUUM CLEANERS, $1.00 PER day. The Belleville Vulcanizing Co., 11 Moira St. Phone 641. a12-dtf

TO LET—FIVE-ROOMED FLAT, CONVENiences. Apply Miss Corbett, 279½ B. Front Street. Apr.-d.t.f.

TO LET—A FLAT IN PRIVATE HOUSE (unfurnished), all conveniences, separate entrance. Also comfortably furnished bedrooms. Near Front St. Apply 10, Bellevue Terrace, Patterson St. may5-4td

TO LET.—ONE OF THE MOST MODERN and up-to-date stores in Picton, centre of town. Occupied as a tailor and gent's furnishing store for the last 15 years. Apply C. J. Clapp, Box 323, Picton, Ont. may 5-3td

FOR SALE

FOR SALE—DRIVING HORSE, BUGGY and sleigh. Horse seven years old and in good condition, not afraid of autos, has been driven by ladies, a good all round family mare of good appearance; entire outfit will be sold at a moderate figure. Apply to O. J. Bowell at The Intelligencer Office, Belleville. tf

HORSES FOR SALE — WELL BRED BAY mare, quiet with cars, suit officer for riding, eight years, price $85; with buggy and harness, $115. Pedigree yearling Clyde stallion, $125. Photographs sent. G. Smith R.R. 6, Cobourg. may2-4td

FOR SALE — 1915 FORD AUTOMOBILE. Apply 5 Ashley St. may 2-4td

FOR SALE—2 SILENT SALESMAN SHOWcases, electric light, glass shelves, thoroughly up-to-date, also a hat case with mirrors, sliding glass doors, etc. E. J. Clapp, Box 323 Picton, Ont. may 5-3td

FOR SALE — GOOD WAGON SUITABLE for carting purposes. Apply Mrs Miller, 167 Wellington St. may5-2td-1tw

HELP WANTED—MALE

WANTED—YOUTH OF FAIR EDUCATION to learn the printing trade. Strong boy preferred. Apply at The Intelligencer office. tfd

HELP WANTED—FEMALE

WANTED AT ONCE — SMART YOUNG girls to learn shirt making. Apply Deacon Shirt Company apr 29-6td

WANTED — GOOD COOK AND NURSE housemaid. Apply Mrs. C. C. Walker, 196 Bridge Street. a22-dtf

WANTED—GIRL SIXTEEN TO EIGHTEEN to assist in upstairs housework and help invalid lady. Apply Intelligencer. may2-dtf

WANTED— A GENERAL MAID. APPLY 279 William Street. may3-4td

CORSETIERE WANTED FOR BELLEVILLE to take orders for high-class corsets, exceptional opportunity, liberal commission. For particulars apply Bias Corsets, 41 Britain Street, Toronto. may 5-6td

Help Wanted

At Once. Tinsmiths & Helpers Wanted. Good wages and steady work. Apply to Pedlar People, Ltd., Oshawa, Ont.

Lawn Grass Seed in Bulk

Finest mixture natural drawf growing grasses only

Lawn fertilizer 25c to $1.00

GARDEN AND FLOWER SEEDS IN BULK

SWEET PEAS A SPECIALTY

Charles E. Bishop

Front St. (Phone 283) Belleville. Ont.

PIES

We make the following varieties:

	Each
Lemon, meringue top,	25c
Cocoanut, „ „	25c
Cherry, - - -	20c
Custard, - - -	20c
Pumpkin,- - -	20c
Raspberry, - -	20c
Pineapple,- - -	20c
Peach, - - -	20c
Raisin, - - -	20c

Chas. S. Clapp

ICE

The F. S. ANDERSON Co.

We Sell and Deliver

ICE

Telephone 231 when you need our service.

The F. S. ANDERSON Co

42 Bridge St. Belleville.

DRINK HABIT

RELIABLE HOME TREATMENT

The ORRINE treatment for the Drink Habit can be used with absolute confidence. It destroys all desire for whiskey, beer or other alcoholic stimulants. Thousands have successfully used it and have been restored to lives of sobriety and usefulness. Can be given secretly. Costs only $1.00 per box. If you fail to get results from ORRINE after a trial, your money will be refunded. Ask for free booklet telling all about ORRINE. J. S. McKeown, Druggist, Belleville, Ont.

"HOMESEEKER'S EXCURSIONS" VIA "GREAT LAKES ROUTE," EACH WEDNESDAY.

Homeseekers Excursionists via Canadian Pacific may, if they so desire, take the advantage of the "Great Lakes Trip."

The Steamship "Manitoba" on which Homeseekers' tickets will be honored, on payment of $9.00 additional to cover meals and berth; sails from Owen Sound each Wednesday during season of navigation, calling at Sault Ste. Marie, Port Arthur, and Fort William, conecting at the latter point for Winnipeg and Western Canada.

The "All Rail" Homeseeker's Excursions are in effect each Tuesday until October 31st inclusive.

Particulars from Canadian Pacific Ticket Agents or W. B. Howard, District Passenger Agent, Toronto. M. 1-10.t.d.

A New Firm At an Old Stand

The F. M. Barrett Company, Front Street, Taken over by C. W. Lindsay Co., Ltd., of Montreal

The business of F. M. Barrett & Co. dealers in Pianos, Victrolas, etc., has been purchased by C. W. Lindsay, Ltd., Montreal, and will be carried on in the premises formerly occupied by F. M. Barrett & Co. on Front street.

Mr. F. M. Barrett will be the local manager, and extends a cordial invitation to the public to visit the above warerooms and inspect the large and varied range of pianos, players and Grande Pianos, as well as a complete stock of Victrolas and Records, which will always be kept on hand. A soundproof room is being installed in the said premises for the purpose of demonstrating Records. The store, which is now being refitted and generally improved, will be reopened on Monday, May 8th, when Mr. Barrett will be pleased to welcome friends and customers.

MUSIC AND DRAMA

SEATS SELLING FAST FOR ARRAH NA POGUE

Anyone missing the presentation of Arrah-Na-Pogue, at Griffin's Opera House, Monday night, in aid of the 155th Overseas Battalion, will miss a treat long to be remembered. Arrah-Na-Pogue, which means Arrah of the Kiss, is a sweet love story of the Emerald Isle, with strong dramatic situations and the good old Irish music galore. It is presented by the St. Michael's Dramatic Club, under the direction of Mr. Wm. L. Doyle, who himself plays the leading male role of Sham the poet, a Wicklow car man. From the rise of the first curtain to the fall of the last, it is a succession of music, laughter and tears, the elements that go to making a perfect stage production. Mr. Doyle's supporting cast is exceptionally strong and as this is the third time the play has been presented by the cast, the audience will see a production which would do credit to professionals.

Seats are now on sale at Doyle's Drug Store, and are selling like hot cakes, so get there early and get the best. Prices 25c., 50c. and 75c.

THE WOMAN WITHOUT FEAR

As an actress, a portrayer of emotions without the aid of the spoken word, Pearl white who portrays the leading feminine role in, "The Iron Claw," the new, 15 2-part episode serial which commences at Griffin's Opera House, next Monday and Tuesday is, one of the really great figures of filmdom. In the role of "Elaine" in the famous "Exploits." Miss white the "peerless fearless" girl thrilled two continents. Anyone who saw Miss White then will want to see her in, "The Iron Claw," her greatest triumph, and the most sensationally dramatic motion picture serial of the age. Creighton Hale, the inimitable Jameson of the "Exploits," whose careless swagger and dashing buoyancy have made him the target of marriage proposals innumerable, is cast in the role of a clever and courageous secretary. Sheldon Lewis, famous wherever motion pictures are shown as, "The Clutching hand," whose dramatic sweep and power, whose corceful personality have gained him the reputation of, the most fascinating villian on the screen, is cast in a sinister role. If you want to see the brain-child of a daring author whose imagination and pen-power knew no bounds or limitations, see, "The Iron Claw," by Arthur Stringer at Griffin's Opera House every Monday and Tuesday.

THE RED CIRCLE

The 9th episode of the popular Red Circle series will be exhibited at Griffin's Opera House, tonight and Saturday, Matinee and night. An elaborate five-part photo production of the famous dramatic play, Hazel Kirke, featuring Pearl White will also be exhibited in addition to some amusing comedies.

ACROSS THE RIO GRANDE

Athrilling three-part story of bandit life in Mexico, entitled, "Across the Rio Grande," is the feature photoplay offering at the Palace Theatre, to-night and Saturday. Matinee and night. Besides the above offering, three other quality pictures will be exhibited.

Fine Program by 80th Battalion

By kind permission of Lt.-Col. W. G. Ketcheson, the Band of the 80th "Overseas" Battalion C. E. F., under the direction of Lieut. H. Stares, Mus. Bach., will play the following program at the open-air concert in front of the Armouries, to-night, Friday, May 5th;

March—Our Colonel.. ..Vandercook
Overture—Morning, Noon and Night ....Suppe.
Cornet Solo—The Red, White and Blue ....Rollinson
Musician Eldon Brethour
Selection—Echoes.... .... Tobania
Intermission.
Fantasia—Shamrock .. .. Myddleton
Selection—Sextette from Lucia ....Donizetti
Waltzes—Amoetten Tanze....Gungel
March—United Empire .. .. Hughes
God Save The King. ....

DONATIONS TO THE SHELTER FOR APRIL

A Well Wisher, 18 dresses; 23 pieces underclothing; Ritchie Co., 16 prs. drawers; Mr. Buchanan, 4 fish, ½ doz. eggs; Miss N. Brown, D. D. Institute, 6 dresses; Mrs. J. F. Anderson, boy's suit, 2 dresses, John St. Church, 4 boxes bread and butter, 2 pies; The T. Easter Plant and Easter Cards for each child; Mrs. Hinds, Moria St., 16 pieces girls' clothing; Mrs. LaBarr, 1 jar fruit; Johnson's Academy, 10 boxes sandwiches, and cake.

DOWNEY COAL CO.

D. L. & W. Scranton Coal

Although conditions in coal market are unsettled at present the time owing to strikes at mines, we will continue old prices for all purchases made and paid for during the month of May from new and fresh stock arriving.

Downey Coal Company.

m5-2td

RITCHIE'S

SATURDAY BARGAINS

STRIPED TUB SILKS

31 ins. wide and worth $1.00 yard, on Sale **75c yd.**

These materials are Guaranteed Pure Silk and have just arrived from the mills and represent Fashion's Latest Ideas for Summer Blouses, Skirts and Dresses. The range is large, showing various width stripes of light blue, navy, grey, pink and black—all on white grounds. These Tub Silks are Uncrushable and would be good value at $1.00 yard. On sale to-morrow 75c. Yard.

(See Centre Window.)

Extra Special Values in Ladies' & Misses' Sport Coats $5.00

All in the latest New York styles, made of nice soft Coating materials, every garment featuring an attractive pattern in checks and plaids, light and darks shades are represented; coat made with belt all around and two patch pockets; ladies' sizes up to 42. Priced very special at $5.00 See window.

Reg. 40c Bath Towels 25c

A leader for to-morrow in White and Colored Bath Towels—all splendid qualities, worth easily 40c. pair, size 18 in. by 38 in., and a Bargain that will not be offered again as we cannot replace them to sell at this price. While they last to-morrow 25c. Pair.

Piques and Repps, 25c

A special lot of Piques and Repps gathered to-gether for to-morrow's selling. The Piques are in different style cords; all 36 in. wide and a Bargain at 25c. Yard.

Boys' Hose 15c pair

A Splendid Wearing Line of Children's Ribbed Hose to sell as this exceedingly low price, sizes 6 to 10, and a Bargain At 15c. Pair.

Chamoisette Gloves, 89c pair

White, grey and fawn chamoisette Gloves, Kayser make and washable; 2 dome fasteners and all sizes represented. Special at 89c. Pair.

Prints, 10c yard

A collection of very desirable Prints to clear to-morrow at this price. They are in various light patterns and very special while they last at 10c. Yard.

Remnants

To-morrow a whole counter loaded with Remnants of Prints, Ginghams, Flannellettes, Cottons, Towelling, etc., to Clear at a Large Reducation.

Ladies' House Dresses 39c

Just Two Doz. of these House-Dresses to be cleared to-morrow so come early. They are in Ginghams, Prints and White Lawn, sizes 34 and 36. While they last—39c.

Sale Of LADIES' SUITS Half Price

We are placing on sale commencing to-day, Twenty-five (25) Ladies' Suits at exactly half the regular price. These of course are not this season's garments, but are in good styles and made up of high-grade materials, such as Serges and Cheviots, and well tailored in navys, black, grey, etc. The skirts are good and full. Sizes 16 to 42. Here is the offering:—

$14.50 for $7.25	$25.00 for $12.50
$20.00 for $10.00	$30.00 for $15.00

Children's Dresses, 79c

Made of splendid quality Prints and Percales in light and dark patterns for age 4 to 14 years. Reg. to $1.25 for 79c.

Children's Coats, $1.49

Just the Coat for late Spring and Summer wearing, made of Serges and Coverts in shades of navy, fawn and grey. Reg. to $4.75 for $1.49.

Chintz and Cretonnes 15c yd.

All pretty patterns and fast colorings, very suitable for window drapes, box covers and cushions, 34 inches wide and regular up to 35c value. To-morrow on the 3rd Floor At 15c. Yard.

Reg. $1.50 White Underskirts 39c

These are Underskirts that have been used on the wax display figures and are slightly soiled. Only about 1 dozen garments in the lot that sold as high as $1.50. On Sale to-morrow while they are here At 39c.

WATCH FOR THE BLUE PRICE CARDS **The RITCHIE Company Limited** WATCH FOR THE BLUE PRICE CARDS

NEW PERFECTION OIL COOK STOVES

THE MEDAL OF HONOR (the highest possible award) was given to NEW Perfection oil consuming devices at the Panama Pacific Exposition. This Stove is now serving OVER TWO MILLION Homes.

No. 61 Stove, - $3.25	No. 21G, 1 burner oven $2.50
No. 2 Stove, - 8.00	
No. 3 Stove, - 11.00	No. 22G, 2&3 „ 3.50
No. 4 Stove, - 14.50	No. 22, 2&3 „ 2.50

The GURNEY-OXFORD "TIPPERARY" GAS COOKER

A complete Two Burner Gas Range well constructed and guaranteed,

$7.50

The GURNEY-OXFORD SENIOR STEEL RANGE Only $38.50

Complete with Six 9 inch covers and 20 inch oven. Has big warming closet. Reservoir holds six gallons. Lift-up broiler key-plate, polished blue steel body, full nickel trim, etc.

REFRIGERATORS, $9.00 $10.50, $14.50, $16.00 up

Tungsten Lamps are going up in price. Take a tip and lay in a supply. High Grade Lamps, 25, 40, and 60 watts, 25c each.

WATCH FOR OUR ANNUAL SALE OF ELECTRICAL APPLIANCES.

THE **JOHN LEWIS** CO., LTD.

THE STOVE STORE

The place you can buy Stoves at Mail Order Prices.

CITY AND VICINITY

ANNOUNCEMENTS

Notices of any character relating to future events for which an admission fee is charged or a silver collection will be inserted in the columns of this paper at two cents per word. If a heading is desired an extra charge will be made, according to size. Minimum charge 50 cents.

The above also applies to announcements for societies, clubs or other organizations for future events, for which there is no admission fee.

Notices of annual meetings, $1.00 for first insertion, not to exceed seven lines.

SPRING HOUSECLEANING

Well assorted stock of Furniture to select from; quality unexcelled and prices lowest. We sell the furniture that gives complete satisfaction. Big discounts for cash. Dominion Bedding and Furniture Co. 306 Front St. M4,dtf.

CANADA STEAMSHIP LINES LIMITED

Steamer Belleville will leave Montreal every Friday for Toronto, Hamilton and Itermediate points calling at Belleville on Sunday morning, returning will leave Hamilton on Tuesday, arriving at Belleville on Wednesday morning. Freight handled with despatch and care. Full particulars from J. Waddell, Agent. m2-tf

WANTED

YOUTH OF FAIR EDUCATION TO LEARN THE PRINTING TRADE—STRONG BOY PREFERRED. APPLY AT THE INTELLIGENCER OFFICE. tf

SOCIAL and PERSONAL

Mr. George Gorman of Winnipeg, is visiting friends in the city.

Mrs. R. P. Coulter of Stirling, has returned home after spending a few days in Belleville.

Mr. James Reader of Belleville, has returned home after spending some days at Deseronto.

The rebuilt House of Commons at Ottawa will include a new Senate Chamber, but the same old Senate.

DAVIES

Fresh Pork Cuttings 2 lbs. 25c

Fresh Pork Tenderloins 32c lb.

Canned Peas 3 for 25c

Canned Plums 4 for 25c

Seedless Naval Oranges 35c doz.

THE WEATHER.
Moderate to fresh southwest winds, local showers to-night and on Sunday, but mostly fair and moderately warm.

The Daily Intelligencer.

ESTABLISHED 1858
58 years continuous business is a guarantee for square dealing, best values and lowest prices.
FURNITURE AND UNDERTAKING
TICKELL & SONS CO.
Office Phone 2 Night Phones 280 & 888

LET THERE BE HARMONY IN THINGS ESSENTIAL—LIBERTY INTHINGS NOT ESSENTIAL—CHARITY IN ALL.

Vol. 49 BELLEVILLE, ONTARIO, SATURDAY, MAY 6, 1916. No. 106

VETERAN OF SOUTH AFRICA WAR SHOT AS IRISH LEADER

GERMANY HOPES TO AVOID BREAK WITH UNITED STATES

CHARGED WITH HIGH TREASON

Former Russian Minister of War Imprisoned in Petrograd Fortress

Canadian Press Special.

LONDON, May 6.—A semi-official despatch from Petrograd says General Soukhomlinoff, former Minister of War, who was removed from the Council of the Empire by the Emperor in March, has been imprisoned in the fortress of Peter and Paul as the result of a preliminary inquiry into charges of criminal neglect and high treason connection with his administration of the army.

HENDON HALL AND FRIDLAND CARGOES INSURED

Belgian Relief Commission Will Lose Nothing on Cargoes Sunk by Huns

MONTREAL, May 5.—The blind savagery evidenced by the Germans a few days ago in torpedoing the British "Hendon Hall" and the Swedish "Fridland", loaded with American food for starving Belgium, will fortunately cause no loss to the Belgian Relief Commission, except that of precious time. Both cargoes were fully insured, and the insurance will immediately be used in purchasing more supplies for the Belgians.

Enquiries at the offices of the Belgian Relief Committee of Canada, 59 St. Peter Street, Montreal, elicited the information that no part of the cargoes of the torpedoed vessels was Canadian, so that none of the help sent from Canada was even delayed. Furthermore, every shipment of food made by the committee is insured to the fullest extent, so that any loss incurred at any time through mines or torpedoes, will be recovered from the insurance. Those who contribute to the Belgian Relief Fund may thus rest assured that the money they give will not be lost to the Belgians.

From the standpoint of the Commission, the worst feature of the loss of the "Hendon Hall" and "Fridland" is the delay. Millions in Belgium are but a step from starvation, and any interruption of the supply of food, meagre enough at the best, may leave thousands without sufficient to sustain life. The situation is grave indeed, and calls for all the help we can possibly afford.

Diplomatic Break Has Been Avoided

Canadian Press Special.

WASHINGTON, May 6.—The official text of Germany's note fully decoded and laid before President Wilson to-day, shows no material differences from the unofficial text published yesterday in news despatches. This strengthens the probability that a diplomatic break has been averted, at least for the present.

BORDEN SAYS PROBE'S SCOPE BROAD ENOUGH

Carvell's Motion Negatived by Forty-Six to Nineteen Votes—Liberals in a Trap—Meighen's Declaration Aroused Enthusiasm Among Government Supporters

OTTAWA, May 6.—Special.—The effort by the Liberals to obtain a more open inquiry into the transactions of the Shell Committee by the Meredith-Duff Commission was not crowned with success. In the House of Commons yesterday afternoon Mr Carvell's motion to adjourn the House was negatived by a party vote, yeas 19, nays 46.

Broadly speaking the debate was listless and unconvincing. The only speaker who attempted to get up speed was Hon. Arthur Meighen, who said the Grits were caught in a humiliating position and were trying to escape in a cloud of dust. Messrs Carvell, Pugsley and Macdonald presented the case for the Liberals fairly enough and the Prime Minister answered with painstaking care and deliberation.

Mr Carvell in opening said that it was important to find out whether the members of the Shell Committee were acting as contractors or in a judiciary capacity.

The line of cross examination proposed by E. F. B. Johnston, aimed, he said, to clear up that point. He was surprised to find the Government so reluctant to enlarge the scope of the enquiry. He also thought it most important that a court should be created which could take testimony by commission in New York.

Sir Robert Borden said in reply, the Government did not feel justified in extending the scope of the investigation. The money expended by the Shell Committee was money that belonged to the Imperial Government. He had called the attention of the Imperial authorities to the charges made against the Shell Committee and had expressed his willingness to co-operate with them or assist in setting on foot a thorough and complete examination. Meanwhile, he thought the Royal Commissioners had liberally interpreted their instructions and were giving a wide latitude to counsel in investigation.

Canadians Halt Gas Attacks

Artillery Quickly Breaks up Move Against Portion of Line

LONDON, May 5.—Conditions are quieter on the Canadian front. The enemy employed gas in a recent attempt against part of the line, but failed utterly to make an impression. The Canadians, warned in time, were properly protected against the poisonous fumes. The supporting artillery played with such effect on the opposing lines as to make a veritable curtain of fire. The Huns abandoned the attack and never left the trenches.

The St. Eloi region has been the scene of pronounced artillery activity, but a comparative lull now is reported.

More Canadians are now in London than for many months. Men wounded are on leave, and together with those of the newer battalions at Bramshot and Shorncliffe, are making the Cecil, Savoy and Carlton quite Canadian centres. The majority of the officers of the Toronto battalions at Bramshott are away on special courses. They will not be sent to Shorncliffe as reinforcing units. The officers and men are working hard.

MUNITIONS WORKER SENT TO PRISON FOR LIFE

LEEDS, England, May 6.—Special—Albert Bright, 49 years old and an iron merchant of Sheffield, was yesterday sentenced to penal servitude for life. Bright was convicted of collecting and attempting to elicit information from men employed at an ammufrom workmen employed at an ammunition plant concerning the description of war materials.

The prisoner pleaded guilty.

War Stocks Fall In Wall Street

Market Shows Demoralized Tone After German Note is Received

NEW YORK, May 5.—Wall Street's grave view of the German note was reflected in the demoralized tone of the stock market at the opening of today's active issues, particularly those comprising the war group, breaking 3 to 6 points, with 19 for Bethlehem Steel.

The tenor of the German reply was generally known before the market opened, the news tickers and other agencies having published many of its essential features.

There was a very large attendance of members on the floor of the Exchange and the offices of brokers were crowded with apprehensive customers.

VILLA AND HIS DOWNFALL

Aspired to be a Dictator, Says His Former Military Aide

Gen. Felipe Angeles, often referred to as the "True Patriot of the Mexican Revolution," and former chief military adviser to Francisco Villa, has emerged from a long retirement to explain how, in his opinion, Francisco Villa, instead of being leader of the Constitutionalist cause, has fallen to the status of a hunted bandit.

Gen. Angeles charged that "Villa, like Carranza, aspired to be a dictator," and that this, and not the battles he lost, caused his friends to forsake him. The general was the last of Villa's prominent supporters to quit him. He now lives on a modest vegetable and dairy farm, four miles beyond the eastern outskirts of El Paso.

REGIMENT PRESENTED WITH BAND OUTFIT

Canadian Press Special.

MONTREAL, May 6.—At a reception given in Congress Hall, Sherbrooke Street, last evening, to the 199th Canadian Rangers, commanded by Past Deputy Grand Knight, Lieut.-Col. H. J. Trihey, the members of the Knights of Columbus, Canada Council, presented the Rangers with a complete band outfit costing one thousand dollars. While recruiting for this regiment has but recently begun, already 450 have answered the call, and men are being rapidly added. Among those who have come forward thus far are men of high military efficiency, and the highest standard for the body, when completed, is anticipated.

SEES CHANCE FOR PEACE

Trend of German Reply Indicates Hope for Cessation of Hostilities

Canadian Press Special.

LONDON, May 6.—A Daily News Despatch from Rotterdam asserts the belief prevails in Holland that the German note to the United States was carefully prepared in the hope that it may lead eventually to peace negotiations through Washington opening a discussion on the question of contraband and naval blockades.

MAJOR JOHN M'BRIDE SHOT

Veteran of Boer War the Eighth Irish Leader to Suffer Death

Canadian Press Special.

DUBLIN, May 6.—Major McBride, who fought on the side of the Boers with the Irish Brigade fifteen years ago, has been shot, being the eighth leader of the Sinn Fein rebellion to suffer death by sentence of Court Martial. Capital sentence on Thomas Hunter and William Cosgrave were commuted to life imprisonment.

Casualties Among Canadian Troops

DAY LIST
INFANTRY.

Killed in Action—W. G. Rankin, Mount Dennis, Ont.

Wounded—H. J. Mahoney, St John, N.B.; J. W. Moore, Georgetown, Ont.

MIDNIGHT LIST.
INFANTRY.

Killed in action—R. C. Crowe, Dauphin, Man.; J. W. Durst, Toronto; Capt. G. O. Sinclair, Hamilton; K. G. Shepard, Niagara Falls, Ont.

Wounded—D. V. Agar, Moorefield, Ont.; A. Beauchamp, Sault Ste Marie, Ont.; A. D. Calver, Toronto; N. Charron, Tilbury, Ont.; C. W. Dobson, Marmora, Ont.; H. S. Eastman, Tisdale, Sask; L. J. Elderkin, Hamilton; D. Evans, Bayfield, Ont.; S. Kemp, Todmorden, Ont.; E. Larney, Calgary; A. W. Plunkett, Orillia, Ont.; K. Polley, Simcoe, Ont.; W. J. Scott, Stratford, Ont.; R. C. Smith, Listowel Ot.; A. Thomas, London, Ont.

ARTILLERY.

Died of wounds—E. A. Mann, Galt, Ont.

ENGINEERS.

Wounded—T. W. Witterick, Oshawa.

Two Zeppelins Are Destroyed

LONDON, May 6.—Special—Official announcement that two Zeppelins had been brought down by the guns of Allied warships caused much satisfaction in London to-night, as it indicated that the new guns are a match for the raiders, and renders future visits of the machines over England less of a menace.

One of the Zeppelins was destroyed off the Schleswig coast by British cruisers, and the other was brought down while raiding the French camp at Salonica, by the French flagship Patrie. There were no survivors from either machine.

New Commander For Canadians

LONDON, May 6.—Special—In connection with the announcement of the return to England of Gen. Alderson, commander of the Canadian army corps in Flanders, it is understood here that he will be appointed inspector-general of the Canadian troops in England.

The understanding is that Gen. Alderson will be succeeded by Major-Gen. the Hon. Lionel Byng. Gen. Byng, who is the son of the Earl of Stafford, has been in the fighting from the first, and is counted a first-rate soldier.

ALLIED FORCES CAPTURE TRENCHES NEAR ORVAL

Inflict Heavy Losses on Enemy and Take Prisoners—Untenable Artillery Fire Cause French to Evacuate Minor Trenches—Intense Gun Duel Now in Progress

Canadian Press Special.

PARIS, May 6.—Afternoon statement—In the vicinity of Lassigny we delivered a surprise attack on the German trenches in the wood of Orval, which resulted in our taking some prisoners and inflicting losses on the enemy. In the Champagne district, near Somme, the fire of our artillery inflicted such damage on the German battery that the Germans had to cease firing. In Argonne yesterday evening a surprise attack upon a small salient of the enemy lines at a point to the east of Binarville Road, made it possible for us to make our way into the German trenches. We brought back some prisoners and took two machine guns. To the west of the river Meuse a bombardment by the enemy with shells of heavy calibre, accompanied by the use of suffocating gases, continued yesterday and last night. This attack attained an unprecedented violence in the section embraced by Hill 304. Here we had to evacuate part of our trenches on the north slopes of this hill, which had been completely shattered and rendered untenable by the artillery fire of Germans. Our batteries replied with no less energy and checked the advance of the enemy. Last night a German attack directed upon the wood to the west and northwest of Hill 304 was repulsed with the bayonet. It has been confirmed that the attack of the enemy delivered day before yesterday against our positions to the north of Hill No. 304, was conducted by a fresh division of German troops, and that these men suffered overwhelming losses. There has been slow and continued bombardment upon our line at Dead Man's Hill and Cumieres. East of the river Meuse there has been intense artillery activity in the region of Vaux.

BRITISH SHIP SENDS GERMAN SUBMARINE TO THE BOTTOM

LONDON, May 6.—Special—The British liner Clan McFadyen has arrived in Gravesend from Africa somewhat damaged by the gunfire of two German submarines. The steamer returned the fire. The steamer reports that the first attack on her was made in the Bay of Biscay, when a submarine fired 60 shots at her at a range of 50 yards. The steamer immediately brought her big gun into action and hit the submarine several times, and it is believed, destroyed it. Three hours later another submarine fired a torpedo, but missed the Clan McFadyen by a few feet.

SUNDAY EVENING CONCERT BY 80TH BATTALION BAND

The Band of the 80th "Overseas" Battalion C.E.F. will render another of their popular concerts in Griffin's Opera House on Sunday evening, 7th inst., at 8.30, under the direction of Bandmaster Lieut. H. A. Stares, Mus. Bach. The concert will be free, but admission will be by ticket only. Tickets for admission may be secured at the Battalion Orderly Room, Corby Building, Front Street, on Saturday afternoon or evening.

The programme to be presented will be the most ambitious yet attempted by the band, and a glance at the names of the composers on the programme printed below will show its thoroughly representative and great character. Included in the programme are the names of Sullivan, the great English composer, Verdi, representing the Italian, Massenet, the French and Schubert, and Lachner, the German schools. With one exception no Canadian band has ever attempted to play Neapolitan Scenes while this will be the first occasion on which the "Unfinished Symphony" has been rendered by a Military Band in this country. Altogether this should be the finest programme ever rendered by a Military Band in Belleville, and it is certain there will be a capacity house to enjoy such a rich musical treat. The fact that the 80th Battalion will leave shortly for overseas, should also lend additional interest to an otherwise notable occasion.

Subjoined is a copy of the full programme to be rendered.

Overture—Turandot .... ..Lachner
Cornet solo—The Last Chord.. ....Sullivan
.. Band Sergt. Harold Cumming ..
Unfinished Sympathy . ..Schubert
Allegro Moderato—B. Minor .

"Why unfinished?" says M. Bourgault—Ducondray in his volume on Schubert "Did not Schubert realize how he would be ministering to his own glory in completing a work so highly coloured and so individual the first of his symphonies in which he shows himself a truly original?" "In no other work does Schubert unite such force and conciseness.' "Of the Andante con moto" continues M. Bourgault—Ducondray, " In listening to these truly celestial harmonies, we seem to be looking upon the divine and seraphic types of Era Beats Angelico. Schubert by a miracle of 'second sight' has retrieved the impression of primordial innocence; and his music in its supreme purity recalls man's bliss before the fall."

Suite—"Neapolitan Scenes" .. ..J. Massenet.
1. The Dance. 2 The Procession and the improvision. 3 The Fete. This is the fifth of Massenet's suites, first given at the concerts du Chatelete, Paris, in 1880. It comprises various tone pictures of Neapolitan life. As one might expect in such an atmosphere, the suite opens with "The Dance," a Tarantella, invested with the usual characteristics. Then comes the sound of a church bell, and a chant announces the approach of a religious procession, which soon gives place to the more cheerful strains "The Improvisation," a theme (which reminds one of the "Carnival of Venice") with three variations This breaks into the last movement, "The Fete," where all is bustle from start to finish.
Scenes from Attila —Verdi
God Save the King.

CRIPPLED ZEPPELIN OVER NORTH SEA

Canadian Press Special.

LONDON, May 6.—A despatch from Rotterdam says a Dutch flying boat reports having seen Zeppelin L. 9 flying low across the North Sea yesterday, apparently badly crippled.

ONE YEAR TOMORROW

Anniversary of Sinking of the Steamer Lusitania Makes Memory Vivid

While the passing months have aided materially in healing the wounds of sorrow brought upon many Canadian homes by the sinking of the palatial steamship Lusitania off the Irish coast, the first anniversary, which occurs tomorrow (May 7,) will open, to a degree, the heart-throbs of grief so deeply set at the time of the terrible catastrophe. Belleville was peculiarly fortunate in this incident, but throughout our country many homes were made sad.

By this dastardly act the Teutonic pirates served notice on the world that so far as they were concerned the rules of civilized warfare were suspended, and finally aroused neutral opinion to the true meaning of German kultur in a way that even the ravaging of Belgium had not done.

Out of a total on board of over 2,000, only 764 were saved when the ship went down. The Lusitania was only a few miles off Old Kinsale Head when she was torpedoed, but sank so rapidly (in thirty minutes) that to rescue more of the crew and passengers was impossible.

Many parts of Ontario and of Canada suffered, but Toronto probably sustained the greatest loss.

CANADIANS IN EVIDENCE

Fierce Attacks Delivered on Them are Repelled—Story of an Eyewitness

OTTAWA, May 5.—Special—The part played by the Royal Highlanders of Montreal in defence of a crater on the front held by the Canadians is graphically related by the "Eyewitness" in his weekly communique to the Minister of Militia. Depleted to a mere handful by the intense bombardment of the Germans, the remnant of the garrison retreated on their battalion. The Canadian artillery, however, soon drove the enemy out of the crater, and a bombing party from the battalion again occupied the position, rescued the wounded and restored the entrenchments. A signal honor was paid to the battalion by the General Comander-in-chief, who personally complimented it on its heroic work and steadiness under the trying ordeal.

Many instances of individual bravery and conspicuous service are given in the despatch, several notable instances of self-sacrifice being mentioned.

Two Ontario battalions repelled a determined attack on their trenches. The explosion of a very large mine by the enemy was the signal for a furious drive. Although the Germans gained a footing in one of the advanced trenches, the parapet of which had been smashed by artillery fire, counter-attacks were quickly organized and the Germans driven to their own lines.

History making just now is an occupation at which all hands are working overtime.

AMERICA WILL RESORT TO PATIENT WATCHING AND WAITING

WASHINGTON, May 6.—Special—Germany's note has postponed, if it actually has not averted, a diplomatic break with the United States.

President Wilson made the decision after he had read the official text, which reached the State Department late last night.

It was stated authoritatively after the cabinet meeting yesterday that if the official text bore out the unofficial version transmitted in Berlin news despatches, Germany's assurances undoubtedly would be accepted, and before taking another step the United States would await the fulfilment of her latest promises.

In such case the United States might not reply to the note, and would await evidence of the actual abandonment of Germany's present practices of submarine warfare which is declared.

HIGHEST PRICE EVER PAID FOR CHEESE

At the Belleville Cheese Board today was the highest record price ever paid for cheese in this section of the country was reached when 19 5-8c. and 19 9-16c. was bid for cheese boarded. There were boarded 796 boxes of white, 89 boxes of colored. The buyers were Messrs. Kerr, Sprague and Morgan. The factories represented were as follows:

Bronk	60 w
Massassaga	28 c.
Silver Springs	30 w
Union	32
Sidney	60
Acme	35 w
Wooler	35 w
Wooler	40 w
Sidney Town Hall	80 w
Bayside	31 c
Melrose	60 w
Zion	60 w
Foxboro	40 w
East Hastings	25 w
Thurlow	40 w
Moira Valley	35 w
King	25 w
Thomasburg	40 c
Frankford	40 w
Rogers	60 w
White Lake	35 w
Moira	34 w

Big Saturday Night Sale

Ladies' Waists, Good $1.25, odd sizes, Sale ... ... 59c.
All our $1.25 to $1.50 Voile Blouses, night Sale ... ... 98c.
Ladies' Gingham Blouses, reg. 75c., Rush Sale ... ... 29c.
Ladies' Cotton Hose, black and Tan, reg. 15c. Sale ... ... 10c.
Ladies' High Grade Radiant Silk Lisle Hose, Special ... ... 25c.
Ladies' Silk Hose, Black or white, Sale ... ... 49c.
Boys Heavy Rib Hose, reg. 25c. Sale ... ... 19c.
Boy's Rib Hose, Good Quality ... ... 2 pair 25c.
Ladies' Kimonos, Special ... ... 98c.
Children's Dresses, all sizes, ... Special Price for Rush Sale.
Ladies' Hand Bags, a Big Variety at Sale Prices.
Special in Ladies' Raincoats.

WM. McINTOSH & CO.

TO GET
Just What is
Wanted

WALK-OVER

in Footwear is an easy matter for any Man or Woman who comes to ADAM'S SHOE STORE, with our large variety of models, with a full range of sizes on each, we can fit you.

Come now while our stock is complete you are sure to find the style that pleases you.

Latest Novelty in high and low cuts moderately priced.

For Women $2 to $6
For Men $3 to $6

ADAMS The Shoeman

AMUSEMENTS

Griffin's Opera House

THURSDAY, MAY 18th
ONE NIGHT ONLY

Engagement Extraordinary of
CREATORE AND HIS BAND
50 Musicians.
Prices, 25c, 50c, 75c, $1.00
Seats Monday, May 15th at Doyle's

GRIFFIN OPERA HOUSE, MONDAY EVE., MAY 22nd

The Biggest and Most Important Event of the Season.
JOHN CORT will present

Book and Lyrics by Henry Blossom.
SUPERB CAST AND CHORUS
AUGMENTED HERBERT ORCHESTRA
Prices, - 50c to $2.00
Seat Sale May 19th. Mail Orders NOW

PALACE THEATRE
MONDAY NIGHT
GRIFFIN'S OPERA HOUSE
TUESDAY NIGHT

1st episode of the greatest of all photoplay serials

The Iron Claw

15 2-part episodes to series.

2 part episode every Monday and Tuesday, featuring the peerless, fearless queen of filmdom

PEARL WHITE

and 6 other reels of quality filmplays.

Prices 5c and 10c

Griffin's Opera House

Next Tuesday night only
The popular romantic actor
CRANE WILBUR
In the Western Mutual masterpicture
A LAW UNTO HIMSELF
Five-Parts.
1st two-part episode of
THE IRON CLAW series
Prices—5c. and 10c.

GRIFFIN'S OPERA HOUSE

TONIGHT AND SATURDAY
Matinee Saturday at 2.30
9th 2-part episode of THE RED CIRCLE series — "Under Suspicion." PEARL WHITE in "HAZEL KIRKE—5 parts and select Comedies.
Prices—5 and 10 cents.

PALACE THEATRE

TONIGHT AND SATURDAY.
Matinee Daily 2.30
Universal Films present—
ACROSS THE RIO GRANDE.
A thrilling 3-part story of bandit life in Mexico. 3 other selected comedies and dramas.
Prices—5 and 10 cents.

FOR SALE, USED CARS

that have been thoroughly overhauled and are in good condition at low prices for cash

One Dodge Brothers touring car.

Two Ford touring cars newly painted.

E. M. F. touring car.

Russell Knight 7 passenger touring car.

Herff - Brooks 6 cylinder roadster.

One 29x5 motor boat speed hull in use one year.

One 30x6 pleasure hull new (finished inside and decking in Mahogany).

One 39x7 hunting cabin cruiser 20 h.p. motor speed 14 miles, with full equipment--cushions, lights, anchors, etc.

One 6 cylinder 120 h. p. Syracuse motor.

The above have all got to sold, and will pay any one interested to inspect.

QUINTE GARAGE
Bridge St. Picton Ont.

Service Station, for Dodge Brothers and Willys - Overland Motor Cars.

IN And ABOUT THE CITY

MARMORA MAN WOUNDED

Today's casualties report Charles William Dobson of Marmora, Ont., as wounded in action.

DEATH OF A CHILD

George Boomhower, aged two years and eight months, infant son of Mr. and Mrs. Boomhower, residing at 57 East Moira street, died yesterday afternoon.

KILLED IN ACTION

Mrs. Charles Eves of 13 Harriet street, received word that her son, Charles, had been killed in action on the 24th of April. He was a Belleville boy, but enlisted at Edmonton. He leaves a wife and little child.

A FRATERNAL VISIT

On Thursday night a number of the members of the Royal Templars Council of Trenton paid a fraternal visit to Belleville Council. After the business meeting the visitors were entertained, and an hour of social intercourse was indulged in.

FIFTEENTH RESERVE

There was a good attendance at parade last night. Several new men signed the roll. It is absolutely necessary for the protection of your families and country for you who are not actually joining with the Overseas forces to turn out and drill and become intelligently efficient. The Reserve will soon attend at the rifle butts and take up the rifle shooting drill and practice there. Come along and join! Do your duty do it now! Come down to drill Tuesday night next. Col. Barragar, the C.O. of the 15th Regt. would like the Reserve brought up to full strength as soon as possible as the Overseas forces are soon leaving and the local regiment should be in a position to meet any emergency.

The Market

There was a fair attendance upon the market this morning, but by no means as large as upon former Saturdays owing to the fact that farmers are at present exceptionally busy upon their land. Good prices were realized for all produce offered for sale. Fresh dairy butter sold readily at 33c. to 35c. per pound; fresh eggs 21c and 22c. per dozen. Dressed poultry was scarce and in consequence realized good prices. Chickens sold from $1.25 to $1.75 per pair according to size and quality. A few pairs of ducks sold at $2 per pair. Potatoes sold at from $1.90 to $2.00 per bag. Garden produce was quite plentiful, and was readily disposed of. Small porkers were rather scarce and commanded a good price namely, $10 to $12 per pair. Live porkers sold at $11.15 to $11.25 per hundred.

SOCIAL and PERSONAL

Mr. and Mrs. James Senor and Master Arnell, are visiting friends in Toronto.

Mr. C. A. Cawford, of Hamilton, Montana, arrived in the city yesterday, to spend a few weeks with his sisters, Mrs. Frederick and Mrs. Wiseman. West Bridge street.

Scientists have accounted for the slides in the Panama Canal. What the country is interested in in how long they are going to continue.

BEFORE THE MAGISTRATE

A SAD CASE

A young married woman was up before the magistrate yesterday for sentence on a charge of vagrancy, but at the request of her counsel the case was enlarged for a week to see if enough funds could be raised to have her sent to the Salvation Army Home at Montreal instead of to gaol. Only twenty dollars is needed to give the woman a new start in life and save her from prison.

The county authorities were appealed to by Capt. Ruskin of the Salvation Army, now agent for Childrens' Aid Society, for aid but without avail. It is hoped the city or some charitably disposed citizens will supply the money.

The woman came from Scotland about eight years ago, was later married and has a boy of six years old. Her husband was killed in the Lumber Camps. Since then she has worked out maintaining herself and son. Last February she came to Belleville, became engaged to a soldier who deserted from the 80th Battalion and left her. Later she became engaged to another soldier by whom she is now in an interesting condition. The soldier is willing to marry her, but can't get the consent of the military authorities.

Wm. Carnew for the Crown; W. C. Mikel, K.C., for the accused.

AN INTOXICATED DRIVER

John Mitchell, a stranger in the city, was by Magistrate Masson this morning fined $5 and costs for being intoxicated whilst in charge of a vehicle.

SOLD LIQUOR TO SOLDIERS

Harry Barnum of Trenton, was arrested here in this city last night, on a charge of procuring liquor for soldiers, which is contrary to law. The accused this morning appeared before Police Magistrate Masson, and was found guilty of the offence. A fine of $100 and costs or in default four months in jail was imposed. Barnum was unable to pay the fine and was committed to jail.

DOMESTIC TROUBLES

A charge of assault perferred by Mrs. Margaret Murray against her husband was tried yesterday before Magistrate Masson, and after hearing evidence the case was dismissed and Mrs. Murray ordered to pay the cost.

During the trial a good deal of amusement arose from an attempt of one of the lady witnesses to read her evidence. This was only stopped by the paper containing her statement being taken away from her forcibly. The trouble seemed to have arisen from the wife insisting on keeping in the house some ladies against the wish of the husband. Wm. Carnew for the Crown, W. C. Mikel, K.C., for the husband.

SENT UP FOR TRIAL

Alfred Sanford of Bannockburn appeared before the Police Magistrate yesterday on a charge of killing a heifer in Grimsthorpe township belonging to H. Jiffkins of Tweed.

After hearing witnesses the magistrate decided to send the accused for trial before a jury. W. Carnew for the Crown; W. C. Mikel, K.C., for Sanford.

This Bush Yields only 2½ ozs. yearly.

A very small yield considering the size of the bush. It takes about 6½ bushes to yield a pound of ordinary tea—and about 10 bushes to yield a pound of Red Rose Tea, as only the tender shoots and buds are used to produce the distinctive flavor and richness which characterize this high-grade tea. In sealed packages only. Try it.

Laid at Rest With Military Honors

The remains of the late Private Wm. McCaferty, member of the 80th Battalion, who died here on Thursday as the result of an attack of pneumonia were this afternoon buried with full military honors. Deceased was a young Scotchman, and had no relatives in this country. During his fatal illness, everything possible was done for him and every respect was shown the remains as they were lain away in Belleville cemetery. At 2 o'clock, Rev. Chaplain Ketterson of the 80th Battalion conducted appropriate burial services at the Belleville Burial Company's undertaking establishment, and he also officiated at the burial. The 80th Battalion, under command of Col. W. G. Ketcheson, was out in full strength, also firing party and the fine band of the Battalion in command of bandmaster Lieut. H. A. Stares. The band followed the firing party carrying reversed arms. A funeral march was played and to the slow trend of the battalion the cortege proceeded down Front street and across the lower bridge and thence to the cemetery.

Hundreds of citizens and many from the country who were in the city witnessed the solemn procession as it proceeded on its solemn wend to the city of the dead.

The bearers were six comrades of the deceased namely, Privates Miller, Troumbly, Thom, Burdell, Day and Lomab. At the cemetery after the committal services by Chaplain Ketterson, a volley was fired over the grave and the last post sounded by bugler Kellwain.

Millard's Sacrifice Suit Sale Advertisement on page 7. tf

STOLE SOLDIER'S GIFTS

Chief Ryan of Gananoque has notified the police to be on the lookout for two youths of about twenty years, dressed in dark clothes, soft felt hats and tan shoes, who, it is alleged broke into a box car at Gananoque Tuesday night. They broke into a car consigned for overseas, containing contributions. The boys went westward from Gananoque.

155th Overseas Battalion
BENEFIT
GRIFFIN'S, MONDAY, MAY 8
1916.

The St. Michael's Dramatic Club presents the great Three-Act Irish Play

Arrah - na - Pogue
Or, THE WICKLOW WEDDING
By Dion Boucicault.

This play was presented at St. Michael's Academy on March 17th, and was judged by all who saw it as the best Amateur Play ever presented in Belleville.

Prices, 25c, 50c, 75c
Plan at Doyle's Drug Store Friday, May 5th

Complete Sight Service

Sight Tested
By an optometrist of long experience.

Lenses Ground
By skilled workmen in our own plant on the premises.

Fitting and Adjusting
By one who knows how.

Angus McFee
Jeweller and Manufacturing Optician.
216 Front St.

Wallbridge & Clarke
Established 1871
DIRECT IMPORTERS
Bridge St. Store Telephone 139
Front St. Store Telephone 157

English & Foreign Groceries
Delicious Teas & Coffee
Early Fruits & Vegetables.

Old Fashion Oatmeal
Old Fashion Cracket Wheat
Bran for table use
Finest Barbadoes Molasses
Mint Jelly.. .. ..jars 20c
Corn for popping .. .. lb. 10c.
Shelled Pean Nuts
Finest Bright California Apricots
California Evaporated Peaches
Fresh Grated Horseradish
Diet Flour
Rye Flour
Rice Flour
Toasted Bran Flakes
Toastell Rice Flakes
H. O. Steam Cooked Oats
Ripe Olives
C. & B. Strawberry or Raspberry Jam.. .. ..2 lb. tins 40c
Montserrat Lime Juice
Lemon Squash

BANK OF MONTREAL
Established 1817
Capital, all paid up . . $16,000,000
Rest $16,000,000
SAVINGS BANK DEPARTMENT
Interest allowed on sums of $1.00 and upwards at current rates.
Banking hours, 10 to 3.. Saturday 10 to 1.
R TANNAHILL
Manager Belleville Branch

Spring, having been sampled, is returned to cold storage.

OUR $25.00 SILK SUITS Will Please You

One of our special attractions is shown in a range of Ladies' and Misses' Black and Colored Taffeta Silk Suits in several very smart styles, beautifully tailored, also combinations of Taffeta and Serge, all one price,

Only $25.00

Extra Large Suits for Stout Figures

One of the outstanding features of our store is the fact, that in our Garment Department we make provision for Stout Figures in all kinds of Ladies' Garments. Just now we are showing several styles in Ladies' Black, Navy Blue and Grey Suits, in bust measures up to 47 inches, all of which are designed for the full figures that cannot be fitted elsewhere.

Prices $22.50 to $32.50 each.

Sinclair's Guaranteed Silk at $1.25

Notwithstanding the marked advance in Silk Goods of all kinds we are in a position to offer our Yard Wide Guaranteed Black Satin Duchesse at the old price as sold before the war. This is wonderful dress silk value and as every yard is printed in gold letters, "Manufactured expressly for Sinclair's Silk Department," you may buy this silk with confidence as our guarantee goes with every yard. Price only $1.25 Yard.

Shantung Silks 39c yd.

This is one of the most popular of all Jap Wash Silks and this season is much in favor for Ladies' and Misses' Dresses, Waists, Middys, etc.

We are showing wonderful value in this Silk, 34 inches wide and only 39c per yard.

Ladies' Black Silk Coats

If you would like a Coat just a little more dressy than a cloth garment, then we ask you to look at our Ladies' Black Silk Coats.

These are shown in a variety of styles and a full range of sizes, to sell at every price, from $12.50 to $35.00 each.

Jap Silk Waists at $1.98

We doubt if you have ever seen such value in Ladies' White Wash Silk Waists, and we know we have never before offered such Smart Tailored Silk Waists, all sizes, in two styles, for only $1.98 each.

Sinclair's Our Store has the Belleville Agency for Pictorial Review Patterns. **Sinclair's**

Special Values Now On Sale.

BUY CORSETS NOW
D. & A. CORSETS.
New Models, 50c, 75c, $1.00, $1.25, $1.50, $2.00, $3.00 for best values in the trade.

SEE THESE BLOUSES.
69c, 98c, $1.19, $1.50, $2.00 and up to $5.00. Every one New and Up-to-Date.

HOUSE DRESSES
At 89c, 98c, $1.10, $1.50, worth 20 per cent. more.

OVERALL APRONS.
25c, 50c, 75.

SILK HOSIERY 50c to $1.00 pair.
LISLE HOSIERY
CASHMERE HOSIERY
HOLEPROOF HOSIERY
For Men, Women and Children.
NEW GOODS. RIGHT PRICES.

Wims & Co

MILITARY GOODS
SAFETY RAZORS
Auto-Strop $5.00
Gillette 5.00
Ever Ready 1.00
Gem 1.00
CAMERAS
Special—All metal case
Vest Pocket Size $7.50
METAL MIRRORS . . . . 50cts.
FLASH LIGHTS . . . 75c. and $1.
213 Front Street
Waters' DRUG STORE

PHONE 816
French Dry Cleaning and Dyeing
For first class repairing and alterations in Ladies' or Gent.'s garments, Velvet Collars or Silk Facings.
G. C. Marsh
327 Front St.
3 doors north Crystal Hotel

STORAGE
Furs Insured against Fire and Moths.
If you need them repaired or remodeled we will do them now, and you can pay when furs are required.
J. T. DELANEY
PRACTICAL FURRIER
29 Campbell Street. Phone 797
Opp. Y. M. C. A.
N. B.—We Buy Raw Furs.

SPRING SUITS
Our Spring stock now open for your inspection.
We are showing a large range of Blue Serges and fancy suitings. Colours guaranteed—at very little advance on old prices
ARTHUR McGIE
208 Front Street

DR. J. E. SALISBURY
Veterinary Surgeon
Will locate in Belleville on or about the 25th April.
Office opposite Lafferty's Livery on Market Square
Diseases of the Domesticated Animal scientifically treated.

INVISIBLE BIFOCALS

Let us make your glasses INVISIBLE BIFOCAL—or two pair in ONE.
They'll give you perfect vision for both far and near objects.
Alex Ray, Opt. D.
Belleville's
ONLY Exclusive Optician

MUSIC AND DRAMA

THE IRON CLAW

It's a work-a-day world we live in, but the love of romance and adventure never grows old. In "The Iron Claw," the great 15 2 part episode serial story by Arthur Stringer, the element of suspense thrills and hazardous happenings exceeds the bounds of ordinary imagination, without descending to the realm of the improbable. This serial, which starts in Belleville, Monday, will be presented at Griffin's Opera House every Monday and Tuesday with the exception of this Monday, which on account of the Arrah-Na-Pogue play holding the boards Monday night will be presented at the Palace Theatre, Monday matinee and night, and as usual at the Opera House, Tuesday night, along with a 5 part photoplay featuring Florence LaBadie, late of The Million Dollar Mystery series.

BIG ATTRACTIONS COMING

Although the present dramatic season is nearly drawing to a close, announcement is made of the appearance here of 6 excellent attractions in Mutt and Jeff in College, Friday, May 19th; Creatore and his Band, Thursday, May 18th; Victor Herbert's smashing operetta success, Princess Pat, with 52 people and a Herbert Symphony orchestra of 8 pieces; Thursday, May 25th, Guy Bates Post in Omar the Tentmaker; and two musical comedies, The Moon Maid, and September Morn.

CREATORE AND HIS BAND

Seldom in any city are music lovers privileged to listen to instrumental music of such peculiar charm and interest as that produced by Signor Creatore with His Band, which becomes a symphony orchestra at his will. Careful students of music in the large cities of America and Europe recommend the educational value of listening to and studying him in his masterly interpretations of the grandest works of the old and new masters. He is acknowledged by the most competent critics to be the best example of musical expression and phrasing. The head of one of the largest schools of music in this country has said that Signor Creatore does more to make people love music and realize its possibilities than any similar musician of our time. There is imperative need of this inspiration and these glimpses of art in its higher realm which his genius affords, and it is truly hoped that he will be greeted on his appearance here on Thursday, May 18th, by a large and representative audience, and the advance sale indicates that such will be the case.

A LAW UNTO HIMSELF

The popular romantic actor, Crane Wilbur appears in the remarkable dual role of, "The Sheriff," and "The Devil" in the five-part Western Mutual masterpicture, "A Law Unto Himself," which is announced as the feature photoplay offering at Griffin's Opera House, next Tuesday night only, in addition to the above offering the 1st 2-part episode of the great photo-play serial, "The Iron Claw," will be presented along with some amusing comedies.

"THE PRINCESS PAT"

"The Princess Pat," Henry Blossom and Victor Herbert's latest decisive musical success is to be presented at the Griffin's Opera House, Monday evening, May 22nd. All through the operetta there is a pageant atmosphere of holiday, melody and fun, the love interest including flirtation between a pretty young wife, "The Princess Pat," and a gay old boy, "Anthony Osten," the intrigue being a condable effort on the part of the Princess Pat to prevent her friend, Grace Holbrook, from being married to the "Old Boy", and at the same time to bring her husband to her feet again by arousing his jealousy.

Out of this situation the comedy runs through the entire operetta in polite and characteristic humor. Two of the scenes of "The Princess Pat" take place in a fashionable country home on Long Island, and the third in the smoking room of the Westmoreland Hunt Club.

Mr. Herbert has provided a score of pleasant melodies, the real lyrics being, "Love is Best of All," "Make Him Guess," "For Better or For Worse," and "Two Laughing Irish Eyes."

The operetta, which will be presented here under the direction of Mr. John Cort, will have the following excellent cast: Charlotte LeFrande, Georgie Sregario, Effie Toye, Phillip H. Ryley, Earl Beiham, Oscar Figman, Tot Marks, Edward Metcalf, Francis Bryan and Ben Hendricks and Henry Vincent. There will be a beauty chorus that can sing and an augmented Herbert orchestra.

GREAT PLAY AT GRIFFIN'S MONDAY EVENING

The citizens of Belleville will have their last chance to testify their appreciation of our 155th Quinte Boys' Battalion in a material way, next Monday evening at Griffin's Opera House, when the great play "Arrah-Na-Pogue" will hold the boards. All the proceeds will be given to the Battalion Fund. Therefore, all the playgoers of Belleville, and all the patriotic non-playgoers, should turn out in mass to enjoy an evening of rare pleasure, and give their mite to a deserving cause. The performance is in hands of excellent artists, all letter perfect in their parts. The songs are being handled by singers of more than local repute, and the dances, under the direction of Mr. Tommy Bowie, are not merely staged for effect but are an absolute reproduction of the native dances of the Ould Sod. The musical numbers are handled by a quartette of our best local vocalists, and are assisted by the company at large, 35 in all, pretty colleens, romantic peasants, stately soldiers, etc., etc. The costumes are being supplied by Jos. Ponton, Montreal, and special scenery is being painted, and the full 155th Orchestra will go towards making Arrah-Na-Pogue one of the most enjoyable entertainments ever given in Belleville. The prices are only 25, 50 and 75c., and the plan is on sale now at Doyle's Drug Store.

Millard's Sacrifice Suit Sale Advertisement on page 7. tf

Medals Awarded For Canadians

Chatham Private Saved at Least 7 Men—Riskod Lives Throwing Bombs From Trenches

OTTAWA, May 6.—(Special.) — The Canadian eye-witness at headquarters at the front cables: Private Watson, of Chatham, Ont., and Private W. Payne, of the Canadian Scottish, both of whom were attached to a trench mortar battery, have been awarded the Military Medal. On the morning of April 3rd the Germans concentrated an intense bombardment on certain dugouts and support trenches. No stretcher-bearers or other medical personnel being on the spot, rescue work was undertaken by Privates Watson and Payne. Nine times they went out under heavy fire, applying first aid to the injured and carrying them back to cover. To their gallantry at least seven men owe their lives. One of these who had ben buried in the dugout was released after much labor while the bombardment was still at its height.

Private W. Sharlane, of our 2nd Battalion, Canadian Mounted Rifles, of British Columbia, has been awarded the Military Medal for distinguished conduct. A German grenade landed in one of our trenches. To protect his comrades at the risk of his life Sharlane picked up the missile and threw it over the parapet.

Private Frank H. Vaughan, of the same battalion, performed a similar deed. Unfortunately, when he threw the bomb it struck the parapet and fell back into the trench. Without a moment's hesitation Vaughen flung himself on the bomb, which exploded and killed him. His sacrifice saved many lives.

ALLEGED CROOKS PASS THROUGH TORONTO

TORONTO, May 6—Special—"Bob" Flannigan, alias Russell, Mamie Russell and Amy Grant, arrested at Sudbury, May 4, on a charge of issuing forged Militia Department cheques on storekeepers in cities and towns throughout Ontario, were brought to Toronto yesterday afternoon by Inspector Parkinson of the Dominion police and Inspector Reynolds of the Immigration Dept., and lodged at detective headquarters in the city hall until 8.30 last night, when they left on the Grand Trunk train for Kingston, where they will be tried. According to the police, the gang has cleaned up probably $2,000 since beginning operations.

Women now have a "shrapnel bonnet;" which shows that peace hath its horrors scarcely less expensive than war.

2 for 25c.
Ask your dealer

Pinehurst. 2 inch
Lakewood. 1¾ inch
THE NEW
TOOKE COLLAR
FOR SPRING
Admitted the best quality and best fitting in Canada
TOOKE BROS., LIMITED
MONTREAL

MAGIC BAKING POWDER
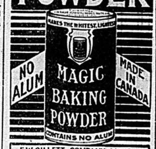

E.W. GILLETT COMPANY LIMITED
WINNIPEG TORONTO, ONT. MONTREAL

DEVELOPMENT OF RESOURCES.

Provincial Government Making Good Its Pledge.

The Ontario Government in making good its pledge to actively develop the resources in Northern Ontario has in the past three years spent close to three millions of dollars on northern roads and experimental farms. Up to the end of the provincial year of 1914 the Province had expended $2,076,833, while last year, according to reports just brought down, the expenditure totalled $689,910. Of this total the report of the Special Commissioner, J. F. Whitson, shows that $582,914 was spent on road construction, $8,075 in clearing land and in the operation of experimental farms and garden plots, and $98,920 in supplying seed grain, potatoes, and grass seed.

Commissioner Whitson reports that 597 miles of new road were cut out of the virgin forest during the year, 281 miles of new and old roads were graded and surfaced with gravel or stone, and 113 miles of old roads were partly graded or improved. In all 872 miles of road were under construction. In addition to this a dam was built 450 feet in length, across the Frederickhouse River to improve navigation on Night Hawk Lake and tributary streams.

The work of clearing the forest was also carried on vigorously, 186 acres being cut and burned for experimental farm purposes. These farms were operated at Hearst, at Cochrane, at Ground Hog, and at Nagagami, the latter 170 miles west of Cochrane on the G.T.P.

"The results," reports Mr. Whitson, "were entirely satisfactory." Clover, alsike, and timothy grew in great abundance on all the different farms. Fall wheat average 27 to 35 bushels, and was not injured by early frosts. All kinds of vegetables matured with the exception of tomatoes. On the farms west of Cochrane where the land was comparatively new and had not been worked more than two seasons, summer frosts did considerable damage, but not more so than in several of the older districts. No finer crops were seen in Ontario than those grown in the Timiskaming district. The excellent growth of crops last season has encouraged the settlers very much, and there is every indication that a much larger area will be under cultivation next season.

Should Classify Criminals.

Dean Clarke, superintendent of the Toronto General Hospital, delivered a clever address to the Royal Canadian Institute recently in the Physics building of Toronto University. Lecturing on the care and treatment of the criminal, he said that the methods of ascertaining the mentality of criminals are very inadequate at present. Instead of undergoing a medical examination to determine the state of insanity, the fate of the criminal is ascertained after a legal fight between the two attorneys. The crime and not the criminal receives the most attention from the court. Canada is a century behind the time in criminology; she has welcomed all kinds of immigrants with open arms, but after the war her eyes will be opened. Criminology will become an important study, and the court will realize that criminals must be examined, then punished or treated according to the classification. There are moral imbeciles, instinctive, occasional, habitual, and accidental criminals. Each one is distinctly different from the other classes. After the law finally is brought to its senses these degenerates will receive special treatment in proper institutes and sanatoriums.

Poor Middle Ones.

Middle children are to be pitied for being condemned to be constantly made over out of the luckier eldest's outgrown raiment. How can Tommy be sure he is Tommy when he is always walking around in Johnny's shoes? Or Polly, grown to girlhood, ever find her own heart when all her life it has beaten under Anna's pinafore?—Atlantic.

Kept Them Quiet.

"I went to a symphony concert yesterday afternoon."

"Did you enjoy it?"

"It was the most wonderful experience I ever had. Just think of sitting in the same room with 2,000 women and not one of them saying a word."—Melbourne Age.

Disappearing Cannon.

"Some of our cannon are disappearing," remarked the lieutenant.

"Well, things will disappear when you have careless help," responded the lady who was going over the fort. "I find that a great trouble about keeping house."

Saving.

Governess—Why don't you use your brains, Douglass?

"Because I want them to last."

Annual Report Of Bridge St. Mission Circle

The Year 1915-16 Pronounced the Best in Its Existence—What the Circle Has Done

In looking backward over the different monthly reports of the Jubilee Mission Circle for the year 1915-16, one would surely say that it has undoubtedly been one of the best, if not the best year in the history of the Circle, in almost every respect. The membership is slowly but steadily increasing, and this year we have forty-two annual members, with an average monthly attendance of twenty-three. Almost at every meeting we have had the pleasure of welcoming one or two more visitors, and during the year five have become life members, until now we have thirty-four names on the special list. So it all goes without saying that the interest of the girls held in the work never flagged and perhaps this condition is due more than anything else to the untiring efforts of Miss Adams, our able President, to make every meeting more of a success, if possible, than the preceding one.

During the forepart of the year the programmes were miscellaneous, among the most interesting and novel being a verandah meeting at Miss Alford's, where the Misses Palen introduced a Bible and Mission study, followed by a spelling match. Another, when Mrs. (Dr) Richardson gave a most vivid description of the life and customs of the people in India.

Our Watch Tower heralds have aided largely in keeping up in touch with the work Missionaries were doing in various foreign countries, such as Japan, China, India and in the French settlements.

During the year, reports were given by Miss Adams on the Branch Meeting attended by her in Port Hope, and also by Miss Sheffield, who was our delegate to the 25th Anniversary of the W.M.S. of the Belleville District, which met in the Tabernacle church.

Our Christmas donation sale must not be overlooked, which has become a yearly custom, and this year we realized $10.95, from same, and in November, we had our annual New England supper, now a very popular event, realizing splendid results. In September we had a Crusade Week, and this also proved very beneficial to the Circle.

Beginning the new year, it was decided that the Circle take up the study of a certain Missionary book, "The King's Highway," and during three months the work, which is being accomplished in China, India and Egypt, was very fully dealt with by various members of the Circle.

At different times during the year, we received a letter from our Missionary, Miss Yarwood, and these were always so interesting, giving us such vivid descriptions of her experiences while engaged in her noble work among the Galicians. To show her our appreciation, we have always endeavored to remember her on her birthday by sending a little gift, hoping it might cheer her in her work.

But even under such prosperous conditions we have suffered a great loss, death having cast its shadow over our Circle and claimed our much beloved and respected Honorary-President, Mrs. Elliott. Her cheery smile, kind words and thought expressed in so many ways, and ever willing help will be greatly missed by all and her place a very difficult one to fill.

In closing, we might add that it has been a most prosperous year financially also, having at the present, $134.51 in our treasury, and realizing again our splendid year, we hope for the year to come, and resolve more than ever to reach out, striving to bring more and more into our Circle with the thought of attaining the highest standard of Christian fellowship.

Officers

Honorary President—Mrs. O'Flynn.
President—Miss Adams.
1st Vice President—Miss Alford.
Rec. Secretary—Miss Anderson.
Cor. Secretary—Miss Sanders.
Treasurer—Mrs. Lapp.
Supt. Mite Boxes—Miss Coon.
Systematic Giving—Miss Craig.

FRECKLE-FACE

Sun and Wind Bring Out Ugly Spots, How to Remove Easily.

Here's a chance, Miss Freckle-face, to try a remedy for freckles with the guarantee of a reliable dealer that it will not cost you a penny unless it removes the freckles; while if it does give you a clear complexion the expense is trifling.

Simply get an ounce of othine—double strength—from any druggist and a few applications should show you how easy it is to rid yourself of the homely freckles and get a beautiful complexion. Rarely is more than one ounce needed for the worst case.

Be sure to ask the druggist for the double strength othine as this is the prescription sold under guarantee of money back if it fails to remove freckles.

FOR MEN

FOR WOMEN

FOR CHILDREN

The Right Shoes the First Essential to a Smart Appearance

And here is a magnificent offering of all that makes for style and comfort in correct footwear ---better Shoes, Good Shoes, Shoes of all leathers, with a full range of sizes and widths for perfect fitting, for men, women and children, at the price you wish to pay---from

$2.00 to $5.00

THE HAINES SHOE HOUSES
Belleville
Napanee
Trenton
Smith's Fall's

McIntosh Bros.
GREAT WHITEWEAR SALE
Closes Tonight
At 10 o'clock.
Special Bargains Will Prevail From 7.30 To 10 o'clock
If you would save money attend the Closing Hours of this Sale. There will be Bargains by the score
McIntosh Bros.

IMPORTANT TO FARMERS
We have as usual a large stock of RED CLOVER, ALFALFA, ALSIKE, and TIMOTHY SEED.
These goods are equal to any on the market, and our prices cannot be duplicated elsewhere, quality considered.
We also have SEED GRAIN, FLOUR, BRAN and SHORTS.
We invite you to call and inspect our goods before buying, as we feel sure it will be profitable to you.
H. E. FAIRFIELD

The Standard Bank of Canada
QUARTERLY DIVIDEND NOTICE No. 102
NOTICE is hereby given that a dividend at the rate of Thirteen Per Cent Per Annum upon the Capital Stock of this Bank has this day been declared for the quarter ending the 29th April, 1916, and that the same will be payable at the Head Office in this City and its Branches on and after Monday, the 1st day of May, 1916, to shareholders of record of the 21st April, 1916.
By Order of the Board.
G. P. SCHOLFIELD.
General Manager.
JOHN ELLIOTT, - Manager, Belleville Branch.
Shannonville Branch Open Mondays and Thursdays
Foxboro Branch Open Tuesdays and Fridays
Rednersville Branch Open Wednesdays

No Meal Is Complete
without our pure bread. Each bite invites another, because it is so alluringly palatable. Try a loaf today. After your family has eaten it once, you will find them asking for it at breakfast, dinner and supper. This has been proven a fact. Prove it for your own satisfaction.
Yerex's Bakery
Phone 787
68 Sinclair St., Belleville

ADVERTISE IN THE INTELLIGENCER

Daily Intelligencer.

¶ Printed and published every afternoon except Sundays, for The Intelligencer Printing and Publishing House (Limited) in the City of Belleville, County of Hastings, Province of Ontario, at their offices, 287 Front Street.

CHARLES JAMES BOWELL, Publisher.

RATES OF ADVERTISING.

Measurement: Agate—14 lines to the inch. Display advertisements 10c. per line. Reading advertisements 15c. per line. Legal advertisements 10c. per line first insertion, 5c. per line subsequent insertions. Preferred position, 20 per cent. advance upon usual contract rates. Minimum space, 10 lines. Births, 25c. each insertion. Marriages, 50c. each insertion. Deaths or funeral notices, either singly or combined, $1.00. Rates for condensed advertisements will be found elsewhere. Business cards by the year at low rates. Further information may be obtained at The Intelligencer business office. Weekly Intelligencer to the United States, $2.00, strictly in advance.

THIS IS THE 642ND DAY THE BRITISH EMPIRE HAS BEEN AT WAR WITH GERMANY.

THE SIEGE OF VERDUN.

It is now seventy-four days since the Germans launched at Verdun the best-mounted offensive of the war so far. English and French military experts maintain that the Germans have been defeated in that they were unable to obtain a conclusive result, some 100 or more square miles of terrain being no adequate reward for the enormous losses suffered; but, on the other side, German strategists now protest that a decision was not counted on and hold that the gains are worth what they have cost. Neither side could say less. The disagreement is in the point of view. And there remains the question: Why did the Germans attack Verdun at all?

The theories have been so many and varied as to obscure the probability that the German General Staff thought Verdun the best place to launch the opening offensive of 1916 and hoped to be able to break the French line. It need not necessarily have been hopeful of a "decision," which should end or appreciably shorten the war. Its business is to keep the offensive attitude. When it had "cleaned up" the Balkan campaign it had to choose where next to deliver a series of blows. Its choice fell upon Verdun. Whether it expected to capture that place by one great impulse and was beaten after the first terrific impact, or aimed merely to do the utmost damage to the biggest salient on the French front, need not be decided either one way or the other. As to whether the situation as it stands should be called a victory or a defeat for German arms, that is easier to determine.

If the test of a battle is the willingness of either commander to fight it again for the results that were obtained, then the attack on Verdun must be pronounced a failure. It is unbelievable that the German General Staff would have opened the battle foreseeing that after seventy-four days the German army would not be perceptibly nearer Verdun than it was at the end of the tenth day, that only one of the many outlying forts would be in its hands, and that Russian troops would have begun to arrive to strengthen a defence already much stronger than had been expected—provided, of course, that it had been able at the same time to foresee the cost in men and material. That has been enormous. The fighting ebbs and flows and will continue to do so for some time, until the lines are settled, even if the main attack is to be definitely abandoned. The French report the capture of a thousand yards of German trenches. They believe the "battle of Verdun" is really over and so, also, do some English writers. That is perhaps a matter purely of opinion. If the opinion is well founded, then speculation will be in order as to the scene and character of the next offensive. Will it be German?

SPEEDY BATTLE CRUISERS.

The annual record of the "Fleets of the World" for 1915, the latest issued, notes the existence of no battle cruiser with a speed of 35 knots an hour. There is no authentic public information, however, of the size, speed, or armament of war vessels built by the belligerent countries since the European war began. A battle cruiser is described as "a heavily armoured cruiser combining the armament of a battleship with the speed of a cruiser." The ships of the Tiger class of battle cruisers in the British Navy have a speed of somewhat less than 29 knots, the German battle cruisers are said to be capable of steaming 28 knots an hour. The British battle cruisers carry eight 13.5-inch guns, while the newer dreadnoughts carry 14 to 15 inches calibre. Great Britain is credited in the published records with twenty-four warships carrying 15-inch guns.

The announcement that the battle cruisers planned for the United States navy are to have a speed of 35 knots and that the new dreadnoughts are to carry 16-inch guns indicates that the Navy Department is making a prodigious mental effort to meet the national demand for the most effective defence on sea. The Americans aspire to possess the fastest battle cruisers and the greatest possible hitting power. But, above all, they are planning for warships which will be efficient in action. If their new cruisers can make 35 knots an hour, which is 14 knots more than the fastest new dreadnoughts, their appearance when they are launched will evoke a great outburst of enthusism. But these much desired monarchs of the deep are not yet in evidence, and from present indications it will be some time before they are launched.

Montreal Gazette: While in Canada the number of men enlisted has not been kept secret, in the United Kingdom the Government has refused, for strategic reasons, to divulge such information. Premier Asquith has now gone the length of stating, in his speech announcing general compulsion, that the efforts of Great Britain and the Dominions to date had realized 5,000,000 men, who are in both army and navy. In addition there are the battalions from the Indian Empire, which are considerable. The total is great, but it is probable that if conscription is strictly applied there will be a large addition to the ranks. Five million men by no means represents the total available military resources of the United Kingdom alone.

In the Senate at Ottawa, Thursday, Senator Choquette said he had been very unfairly attacked for his speech, and he had said very much less than Sir Herbert Holt, who came back from England and denounced Lord Kitchener and the whole British Government. The Senator said he was abused because he was a French-Canadian and the Conservative papers tried to connect him with Sir Wilfrid Laurier for political effect. Senator Choquette defended French-Canadian recruiting and quoted General Hughes to the effect that French-Canadians were doing their duty. He had heard privately from members of the other House from Ontario that they shared his views on recruiting but dare not express them.

The Dominion Government is to be asked by the anti-German League at Toronto to forbid from now on the immigration into Canada of Germans. If such a request were favourably received, and the prohibition were extended to include other races and types from various centres, who are considered inferior and undesirable by the very exclusive, the Government might as well close up its immigration service after the war.

Postage stamps of the short-lived and circumscribed Irish Republic, bearing pictures of the Manchester martyrs of a past day, have been discovered in Dublin. The stamps never had a chance of being utilized in the usual way. If they are not destroyed for State reasons, collectors will value them for their unique and unfortunate associations.

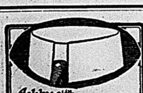

Current Comment

The St Catharines Standard has just celebrated its 25th anniversary. It has had a useful and honourable history and has assisted to make St Catharines one of the most attractive and progressive cities in Canada.—News.

The Turks started two offensive movements against the Russians, one in the region of Baiburt and the other near Erzingan. Both were repulsed, according to Petrograd. The German general, Liman von Sanders, is superintending the concentration of Turkish troops in North Smyrna, and defence measures for Turkey's Asiatic coast.

Mr J. S. A. Ashby, notary, of Lachine, was the choice Thursday evening of the Jacques Cartier Liberals for the coming Quebec provincial elections as the opponent of Mr Philomen Cousineau, the Conservative leader. All the polls in the county were represented, the convention being presided over by Mr David Lafortune, M.P. for Montcalm.

Sir Roger Casement's trial will take place in London within a fortnight before three or five judges and a jury. Baron Reading the Lord Chief Justice of England, probably will preside. The Attorney-General will conduct the prosecution. Sir Roger has asked Sir Edward Carson to defend him, but it is unlikely that Carson will accept.

The court room offers a great temptation to General Sir Sam Hughes to "snooze." The Minister had the attendant change his chair for one with a higher back, so that he could have a rest for his head while uninteresting witnesses are on the stand. He does seem to be nearly asleep sometimes, but if any important statement is made he is wide awake immediately, and ready with some statement to his counsel.

Since the fall of Trebizond the three Russian army groups in Asia Minor have been making steady progress toward Baiburt, Erzingan and Diabekr, and it seems highly probable that these three objectives of the Caucasus armies will be reached in the near future.

The Poets' Corner

AMERICA TO GREAT BRITAIN

By Washington Allston.

All hail! thou noble land,
Our fathers' native soil!
O stretch thy mighty hand,
Gigantic grown by toil,
O'er the vast Atlantic wave to our shore;
For thou, with magic might,
Canst reach to where the light
Of Phoebus travels bright
The world o'er!

The genius of our clime,
From his pine-embattled steep,
Shall hail the great sublime;
While the Tritons of the deep
With their conchs the kindred league shall proclaim.
Then let the world combine,—
O'er the main our naval line,
Like the milky-way, shall shine
Bright in fame!

Though ages long have pass'd
Since our fathers left their home,
Their pilot in the blast,
O'er untravel'd seas to roam,
Yet lives the blood of England in our veins!
And shall we not proclaim
That blood of honest fame,
Which no tyranny can tame
By its chains?

While the language, free and bold,
Which the Bard of Avon sung,
In which our Milton told
How the vault of heaven rung,
When Satan blasted, fell with his host?
While this, with reverence meet,
Ten thousand echoes greet,
From rock to rock repeat
Round our coast;

While the manners, while the arts,
That mould a nation's soul,
Still cling around our hearts,
Between let ocean roll,
Our joint communion breaking with the sun;
Yet, still, from either beach,
The voice of blood shall reach,
More audible than speech,
"We are one!"

—but here it is
—the ideal car
—at the ideal price

Things that were impossible yesterday are today's accomplished facts.

Somewhere in the world someone with special knowledge, special experience, special equipment, gets ready and then startles the world by accomplishing the seemingly impossible.

Almost everyone said that a complete automobile of beautiful design, fine finish, the ideal small, light, economical car, built with quality materials and absolutely completely equipped, could not be built to sell for $850.

And but for Overland special knowledge, special experience and special equipment, it probably would still be one of the impossibilities instead of an accomplished fact.

Probably no other organization in the world can produce the quality and efficiency equal of this car to sell at anywhere near so low a price.

Certain it is that no other organization is doing so.

And no other car ever produced seems so exactly to suit the requirements of so varied a lot of people.

People of wealth, people of modest means—

People of long automobile experience—

People who never before owned a car—

All find in the small, light $850 Overland their ideal car.

It has the beauty, comforts, conveniences, power and complete equipment which everyone wants.

Yet it is inexpensive to buy and economical to operate.

See the Overland dealer and get acquainted with this car.

But act now, as this car stands alone and the rush to own them is amazing—delayed action is almost sure to mean a long wait for delivery.

CHAS. A. GARDNER, Dist., Foxboro. Phone 298r12

Willys-Overland, Limited

Head Office and Works, West Toronto, Canada

Overland

$850

Roadster $825

Model 75—f.o.b. Toronto.

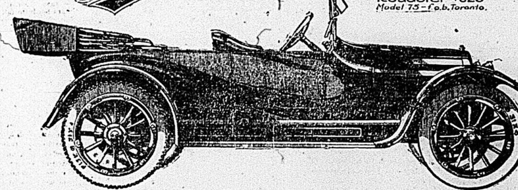

FARM AND GARDEN

THE POULTRY RAISER'S OPPORTUNITY.

The Present Market Outlook Warrants Greatly Increased Production During 1916.

From present indications Great Britain will require all the eggs and poultry Canada can produce during 1916. Last year, as a result of greatly increased production, Canada was able to ship to Great Britain the largest quantity of eggs exported since 1902, and at the same time reduced her imports for home consumption by nearly a million dozen.

Canadian eggs have found favour on the British market, and the prospects are that, providing they are available, much larger quantities will be shipped this year. The unusually high prices prevailing at the present time are largely due to this anticipated export demand.

Prices for poultry are also high, and will likely continue so far the rest of the season. Last fall and winter all the surplus Canadian poultry was exported at highly profitable prices. Between fifty and sixty cars of live poultry were shipped from Western Ontario to the Eastern States alone, and in the Maritime Provinces, particularly in Prince Edward Island, the export demand for canned poultry has greatly enhanced prices to producers.

Although some uneasiness has existed on the part of the trade as regards transportation facilities in view of the high freight rates and the shortage of boats, it is now reasonably certain that an even greater demand for Canadian poultry and eggs will occur this year. It is important, therefore, that every poultry producer takes steps to profit thereby, by hatching as many chickens as possible this spring.

Now is the time, by hatching early, by hatching everything possible in the month of May, the guard against the marketing of so much small, undersized, poorly finished poultry, which annually becomes a drug on the market in the fall of the year. Again it is only by hatching now, and giving the chickens every possible chance to thrive and grow, that a maximum supply of eggs can be obtained in the winter time.

Given their proportionate amount of attention, the growing of poultry brings quick and profitable returns to the farmer. With the increasing cost of meats, milk, butter, etc., there is a constantly increasing demand for poultry and eggs. The labour problem is not critical, as the boys and girls on the farm can readily take care of the poultry. The cost of feed is nominal, prices for poultry and eggs are high, —the highest in fact, for many years. It is obvious, therefore, that Canadians have a patriotic, as well as an economic duty to perform in making the year 1916 the banner year for poultry production in Canada.

$1,000.00 REWARD

For information that will lead to the discovery or whereabouts of the person or persons suffering from Nervous Debility, Diseases of the Mouth and Throat, Blood Poison, Skin Diseases, Bladder Troubles, Special Ailments, and Chronic or Complicated Complaints who cannot be cured at The Ontario Medical Institute, 263-265 Yonge St. Toronto. Correspondence invited

PRODUCTION AND THRIFT

The War Book of 1916.

It would perhaps be too much to say that the Agricultural War Book, issued for free distribution by the Federal Department of Agriculture, is the most complete book ever published in Canada entirely devoted to the subject of whic his mainly treats. Yet in variety it certainly is. Besides the general matter brought together by the editor, the Commissioner of Agriculture, some seventy agricultural and education experts have contributed to its 250 pages, including the Federal Ministers of Agriculture and Finance, the Live Stock Commissioner, and Dairy Commissioner for the Dominion, chiefs and sub-chiefs of various departments and divisions, federal and provincial, and professors at the Ontario and other agricultural colleges.

While there are statistics of the world's as well as of Canada's produce last year, for purposes of comparison, and two or three years preceding, the book is a long way from being confined to figures. On the contrary it contains page upon page of textual information, instruction and sound advice appertaining to its title: "Production and Thrift." Not alone would the farmer and breeder be the better for its study but every householder, every citizen would profit by following its counsel, which, in a general sense, is embodied in the motto that appears on the front cover, namely:

IN War Time.
Produce more and save more,
Make your labour efficient,
Save material from waste,
Spend your money wisely.

Do as Mr. Gard

Mr. Anson A. Gard, the well known Littérateur of Ottawa, called the Wandering Yankee, says in an unsolicited testimonial for ZUTOO Tablets:

"Zutoo Tablets stop my headaches, so completely that I do not mind having them any more."

No need for any one to suffer from headache if they do as Mr. Gard does

and take Zutoo

"HOMESEEKER'S EXCURSIONS" VIA "GREAT LAKES ROUTE," EACH WEDNESDAY.

Homeseekers Excursionists via Canadian Pacific may, if they so desire, take the advantage of the "Great Lakes Trip."

The Steamship "Manitoba" on which Homeseekers' tickets will be honored, on payment of $9.00 additional to cover meals and berth; sails from Owen Sound each Wednesday during season of navigation, calling at Sault Ste. Marie, Port Arthur, and Fort William, conecting at the latter point for Winnipeg and Western Canada.

The "All Rail" Homeseeker's Excursions are in effect each Tuesday until October 31st inclusive.

Particulars from Canadian Pacific Ticket Agents or W. B. Howard, District Passenger Agent, Toronto. M. 1-10.t.d.

Have The Intelligencer sent to your home address.

A WOMAN'S WAY;
Or,
BEL RUBIA

By CAPT. FREDERICK WHITTAKER

Author of "The Love That Lives," "Transgressing the Law," "The Captive Bride," etc.

CHAPTER X.—Continued

And the general put on his stiffest air, as if to intimate that he wished the interview cut as short as possible—a hint taken at once by Martin, who bowed again and went off down the steep street, his heart beating faster than usual, as he recalled the glance cast after him by the fair Jessie, who had an unmistakable pout on her pretty lips as he went off.

As the contrabandista receded from view, the old general turned to his daughetr. His face was screwed up into a curious expression, as he observed, with his driest art:

"Jessie, lassie, I'm thinking ye'd best not go roaming away over the rocks any more. 'Tis an evil world, child, and people talk. That man is very good-loking, and the less he is seen with my daughter, the less people will have an opportunity to talk scandal."

"I'm sure," retorted eJsste, coloring high, "there is no occasion for any one to say anything about me. The gentleman saved my life and the least I could do was to bring him here that you might thank him, father. And I must say," she went on, rather spitefully, "that you said as little as you possibly could. One would think that you did not care for me a bit from the cool way in which you let him go, after he had saved me from a horrible death. And another thing, papa, no one can say that he is not a perfect gentleman in manner and speech."

Her father raised his brows still more ironically.

"Hoity-toity, lassie! what are ye talking about, with your gentleman, and all that stuff. Do ye know that this gentleman, as ye call him, carries trunks like a porter, and sells ribbons and laces by the yard, like a peddler? On my conscience, Jessie, your head's turned with the boy just because he's decent-looking—well, handsome, I'll admit that. But look, here, my lassie, I don't want any more of this stuff. Ye'll go to your room, and keep this young man out of your mind. By the gods of war! I don't want to be ungrateful; but there are bounds to a man's gratitude. The young fellow isn't even an Englishman."

Then, as his daughter was about to retort on him with something more, he added, sharply:

"Go to your room, and don't talk nonsense, child. I'll have no more, of it, ye understand. Go!"

And Jessie went, for she stood in awe of her father when he was in earnest with her—a thing he seldom was, for Ross, though a martinet with all the world, generally spoiled his daughter.

"By the gods of war!" he muttered to himself, as he sat puffing his cigarette with quick, nervous efforts, "this is an unfortunate affair. I was just such a lad when her mother thought me the handsomest lad in all Scotland, and gave me her fortune. And Jesie is amazingly like her mother in every respect. She's as romantic as a girl can be, and if I don't get this young fellow out of the way, there will be trouble in the garrison. I marked the way he looked at her. 'Tis a very strange thing, this leve. It makes a lassie forget father, mother and all the world for a fellow that hasn't a penny to bless himself. These poor people have no right to be good-looking. And, confound that Ali Baba! I'll tell the general, and have the brute killed. He's done more harm than a whole wilderness of monkeys could replace."

And the old general sat there brooding in the hot afternoon sun, while the smoke of his cigarette went gradually out, and did not rouse from his reveries till his daughter came to the door to say sweetly:

"Papa, dear, dinner is ready."

The veteran looked up at her sharply. Miss Jessie was dressed with unusual care, and had the most charming of smiles on her face; but Ross had not been the father of a pretty, coaxing daughter for twenty years or so, without knowing that a sweet smile is often the prelude for an expensive request of some kind.

So he did not soften at the sight of the blooming lassie he loved so dearly, though he felt his tough old heart much inclined that way, but merely rose from his seat, and said:

"Very well, child; we'll have it, then."

Jessie behaved during dinner as if she had nothing on her mind; but when it was over, and the general, in that contented and rather sleepy condition which follows on the indulgence of a healthy appetite, his daughter brought him his coffee, lighted his cigarette for him and took a seat on a hassock at his feet, out on the cool veranda of the house where the general enjoyed his after-dinner nap, and said to him, rather inconsequently, for nothing had occurred to make the question opposite:

"Papa, dear, is not the army open to any one who chooses to enlist?"

"Certainly, child," he answered. "It will make no difference who or what he is, as soon as he swears in as a recruit. He's as good an Englishman as any of them, if he was born in Samarcand or Copenhagen. 'Tis the pride of the army that we offer a career to any one that chooses to stand by the colors."

Then, as he puffed his cigarette, he continued:

"And what makes ye ask that, Jessie? Are ye thinking of the Foreign Legion, child?"

"No, no; merely an idea I had. We had a dispute on the subject the other day, and I said that there was nothing to prevent the general from enlisting all the contrabandistas in the port, if his own men ran short in the siege. Mrs. Munro said I was wrong, and I wanted to be sure about it, that's all, papa."

"Mrs. Munro is a woman who knows altogether too much for her own good," said the general, sleepily. "But I'm thinking, lassie, that we'll not be able to have many more quiet chats like this when the bombardment begins; so let me have my nap, Jessie. May'e to-morrow I'll not have the chance to sleep."

Jessie said no more, for her father's words roused an uncomfortable thought in her mind. The garrison of Gibraltar had been having very easy times for some months since the last convoy had been run into port, and the soldiers had almost settled down to the conviction that the enemy were about to raise the siege, from the silence which had prevailed in the batteries on the isthmus. General Ross having said what he did, his daughter began to think of what the change would be when the bombardment began.

"No more rambles for me," she murmured to herself, as she moved away from the vicinity of the old officer, who had settled into his big chair, and was already snoring gently with his head on his breast.

Then she sat down, gazing out over the waters of the bay of Algesiras, where the last flush of sunset was reddening the waves, and seemed to be absorbed in some pleasant thought, for a smile was on her half-parted lips, and a rosy color made her face peculiarly pretty that evening.

As she sat there a man passed along the steep street, going towards the port, and Jessie colored deeply as she distinguished the tall, trim figure of Bel Rubio, the contrabandista. She cast a swift glance at her father, and saw that the old gentleman was fast asleep. Another hurried look told her that the street was deserted, and in a moment she had started up and stole to the foot of the step, just as Martin Diaz passed in front of the house.

Under the orange tree it was quite dark, but the contrabandista did not seem in doubt who owned the white figure that flitted down the steps like a ghost, for he stopped, bowed, and said, in a low voice:

"Farewell, Senorita. We are going out in an hour."

Jessie drew a long breath, and trembled in the darkness, as she whispered:

"I have a favor to ask of you."

CHAPTER XI.
The Home of Martin Diaz

Down by the Mole, nestling under the shadows of the batteries, a narrow, winding street of small houses, built of dried clay, or "tapia", and roofed with tiles, straggled along the sides of the harbor, where the fishermen and contrabandista sojourned.

The nets, hanging from poles stretched across the street from house-top to house-top, were the possessions of the Genoese fishermen who abounded in Gibraltar.

Other houses, with gay carpets, hanging from the windows, and a general air of prosperity about them, were the dwellings of the contrabandistas who make Gibraltar their resting-place, from whence they took caravans of mules across the mountains to Ronda.

The picturesque dresses of the muleteers and the fishermen were seen everywhere, and the contrabandistas partook of, both characters; for they ran cargoes as seamen, and transferred them, overland, as muleteers, being equally at home in either element. Since the blockade had been strictly established, the contraband trade had been altered in character; for caravans could no longer get out by the isthmus. The mules had been sold, and the cargoes were taken in boats to Algesiras, where they were landed on the coast and taken inland nightly; it being more than suspected that Spanish officers, high in rank, were implicated in the trade and in the pay of the smugglers, who were rarely caught, and still more rarely punished.

To be Continued.

HOW LONG WILL THE WAR LAST?

The War Against Health Is Quickly Ended By "Fruit-a-tives".

MRS. DEWOLFE

East Ship Harbour, N.S.

"It is with great pleasure that I write to tell you of the wonderful benefit I have received from taking 'Fruit-a-tives'. For years I was a dreadful sufferer from *Constipation and Headaches*, and I was miserable in every way. Nothing in the way of medicines seemed to help me. Then I finally tried 'Fruit-a-tives' and the effect was splendid. After taking one box, *I feel like a new person* and I am deeply thankful to have relief from those sickening Headaches".

Mrs. MARTHA DEWOLFE.

"FRUIT-A-TIVES", the medicine made from fruit juices, has relieved more sufferers from *Headaches, Constipation, Stomach, Liver, Kidney and Skin Troubles than any other medicine.*

50c. a box, 6 for $2.50, trial size, 25c. At all dealers or sent on receipt of price by Fruit-a-tives Limited, Ottawa.

The Growler an Optimistic Paper

Little Periodical Issued by the Fourteenth Canadian Battalion Discusses Serious Problems as Well as Making Life Merrier for the Men—Preparing a Magazine Under Shell Fire.

There has reached this country, probably by some mistake, for the editors of The Growler say that it is intended exclusively for readers in the trenches, a little newspaper published by the Fourteenth Battalion, of Canada stationed somewhere in France or Flanders. Its contents are chiefly humorous, and its object is to beguile an occasional hour of the soldiers. There are, however, one or two serious articles, one of them discussing present-day methods of warfare, the relation between the artillery and infantry in trench warfare, and the effectiveness of the surprise attack. But The Growler is chiefly notable for its humor, which is wholesome humor, and for the verses it contains, some of which are excellent. There is one entitled "The Conversation Book," which is worth quoting at length, with the remark that if a Canadian soldier wrote it he can do work that not half a dozen Canadians at home can approach.

"I 'ave a conversation book, I brought it out from 'ome;
It tells the French for knife and fork, an' likewise brush and comb;
It learns you 'ow to ast the time, the names of all the stars,
An' 'ow to order oysters an' 'ow to buy cigars.

"But there ain't no shops to shop in, there ain't no grand hotels,
When you spend your days in dug-outs doin' 'olesale trade in shells;
It's nice to know the proper talk for theatres an'such—
But when it comes to talkin', why it doesn't 'elp you much.

"There's all them friendly kind o' things you'd naturally say,
When you meet a fellow casual-like an' pass the time o' day—
Them little things as breaks the ice an' kind o' clears the air,
Which, when you turn the phrase book up, why, them things isn't there!

"I met a chap the other day a'roosting in a trench,
'E didn't know a word of ours nor me a word o' French;
An' 'ow it was we managed, well, I cannot understand;
But I never used the phrase book, though I 'ad it in my 'and.

"I winked at 'im to start with; 'e grinned from ear to ear;
An' 'e says "Tipperary' an' I says 'Souvenir';
'E 'ad my only Woodbine, I 'ad 'is thin cigar,
Which set the ball a-rollin', an' so well, there you are!

"I showed 'im next my wife an' kids, 'e up and showed me 'is,
Them funny little Frenchy kids with 'air all in a fizz;
'Annette," 'e says, 'Louise,' 'e says, an' 'is tears began to fall;
We was comrades when we parted, but we'd 'ardly spoke at all.

"'E'd 'ave kissed me if I'd let 'im, we 'ad never met before,
An' I've never seen the beggar since, for that's the way o' war;
An' though we scarcely spoke a word, I wonder just the same
If 'e'll ever see them kids of 'is—I never ast 'is name!"

The editor of The Growler explains that the publication of a newspaper in the trenches is attended with considerably more excitement than its production in times of peace, and that frequently is exciting enough. Neither the Huns nor the elements gave any encouragement when the first issue of The Growler was being prepared, for as the editor was writing his opening paragraph a shower of shells fell in "our editorial back yard, and we betook ourself and our staff to the deepest trench we could find, and, having once more taken possession of our dugout, we find, the river being in flood, the floor is twelve inches deep in decidedly icy water, in which our editorial feet are now resting." In his invitation to readers to make contributions, the editor says that the columns are open to every grouch in the battalion and that every growl and grievance will be joyfully received and immediately inserted.

Especially he solicits complaints and derogatory statements concerning the Adjutant, Transport Officer, or the Quartermaster. The Growler, having no fear of a libel suit, will welcome libelous remarks regarding these officers, and in case a complaint is found to be justified, a prize will be given the author. Unjustified complaints will nevertheless be published cheerfully. The policy of The Growler with regard to advertising is cleaverly defined. No advertisements from German sources asking for munitions or food will be accepted, nor can anything from this source be published under "Help Wanted." However, in order that the Germans may not complain of unfairness, the Editor expresses his willingness to forward for readers packages of munitions for the enemy if put up in packets suitable to be sent by the Canadian 4.7 and 5.2 despatchers. Published within sight of the German trenches, with shells falling every hour, and with casualties every day. The Growler is as cheerful and optimistic a little paper as is printed anywhere in the world. No paper is so ludicrously misnamed.

New Strength In The Spring

NATURE NEEDS AID IN MAKING NEW HEALTH-GIVING BLOOD

In the spring the system needs a tonic. To be healthy you must have new blood, just as the trees must have new sap to renew their vitality. Nature demands it, and without this new blood you will feel weak and languid. You may have twinges of rheumatism or the sharp stabbing pains of neuralgia. Often there are disfiguring pimples or eruptions on the skin. In other cases there is merely a feeling of tired ness and a variable appetite. Any of these are signs that the blood is out of order—that the indoor life of winter has lessened your vitality. What you need in spring is a tonic medicine to put you right, and in all the world of medicine there is no tonic can equal Dr. Williams' Pink Pills. These Pills actually make new rich, red blood—your greatest need in spring. This new blood drives out the seeds of disease and makes easily tired men, women and children bright, active and strong. Mrs. Eugene Cadarette, Amherstburg, Ont., says: "I suffered for a long time from dizziness, pain in the back and sick headache, and nothing I took did me any good until I began Dr. Williams' Pink Pills. These cured me after taking six boxes and I now feel better than ever I did in my life. I had fallen off in weight to 82 pounds, and after taking the Pills I had increased to 100 pounds."

These Pills are sold by all medicine dealers or can be had by mail at 50 cents a box or six boxes for $2.50 from The Dr. Williams' Medicine Co., Brockville, Ont.

TO QUICKLY RELIEVE SORENESS AND INFLAMMATION

Rub in a few drops of Absorbine, Jr. It is surprising how promptly it penetrates and acts—how clean and pleasant it is to use and how economical, because only a few drops are required to do the work.

In addition to being a dependable liniment, Absorbine, Jr., is a safe, powerful, trustworthy antiseptic and germicide which doubles its efficiency and its uses.

When applied to cuts, bruises, and sores, it kills the germs, makes the wound aseptically clean and promotes rapid, healthy healing. It allays pain and inflammation promptly. Swollen glands, painful varicose veins, wens, and bursal enlargements yield readily to the application of Absorbine, Jr.

Absorbine, Jr., is sold by leading druggists at $1.00 and $2.00 a bottle or sent direct post paid.

Liberal trial bottle postpaid for 10c. in stamps, W. F. Young, P.D.F., 457 Lymans Bldg., Montreal, Can.

"Swedish Parliament told that Russia is a great menace on Aland Islands." is a newspaper heading. She is also a great menace in the Caucasus, in France, Mesopotamia and elsewhere—to Germany.

A new hat makes a fellow imagine that he looks like some man he doesn't admire.

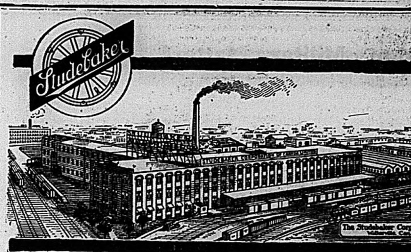

The Plants at Walkerville—your guarantee of QUALITY and Quick Service

Studebaker ideals of quality and the GREAT Studebaker plants at Walkerville—these are your guarantees of quality in Studebaker cars. And especially, the Walkerville plants. For they represent one of the most complete automobile manufactories that any country knows—a guarantee not only of quality but of Quick Service.

This new SERIES 17 Studebaker FOUR is the supreme effort of these great factories backed by all of Studebaker's resources. Dollar for dollar of the price, it gives more real, actual VALUE than any other 4-cylinder car on the market—FORTY horse power—room for SEVEN—112-inch wheelbase—34 x 4 tires—upholstery of the finest leather—DIVIDED front seats—and scores of other Studebaker refinements that set this new Studebaker in the very forefront of the market.

No man can safely invest a dollar in a car until he knows what Studebaker, one of the industry's leaders, offers. And we urge every man to see this SERIES 17 FOUR—the biggest value that is "Made in Canada."

Four-Cylinder Models

Touring Car, 7-passenger	$1225
Roadster, 3-passenger	1200
Landau-Roadster, 3-passenger	1500

Six-Cylinder Models

Touring Car, 7-passenger	$1450
Roadster, 3-passenger	1425
Landau-Roadster, 3-passenger	1700

F. O. B. Walkerville

STUDEBAKER
Walkerville, Ont.

Simmonds & Huffman, 302 Front St. Belleville, Ont.

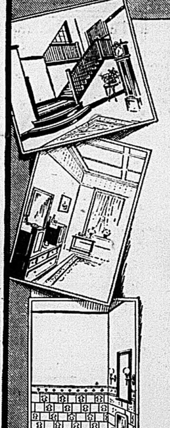

Handy Helps for Spic and Span Homes

Of course, you are going to "Paint Up" this spring. There's the bedroom, parlor or dining room wall to be re-finished.

There are Floors to be painted, stained, varnished or waxed. There's the Oil Cloth or Linoleum to be made Spic and Span.

There's the Furniture and Woodwork to be brightened.

Here are six "SPIC AND SPAN" FINISHES that we can freely recommend for this work:

"NEU-TONE" Flat Tints for the walls
"WOOD LAC" Varnish Stains
"MARBLE-ITE" Floor Varnish
"LIQUID WAX", for hardwood floors
"SENOUR'S FLOOR PAINT", the old reliable
"VARNOLEUM", to beautify and preserve Oil Cloth and Linoleum.

We know that these Finishes are the best of their kind. They are "Made in Canada"—and we guarantee that you will be perfectly satisfied with the results you get when you use any, or all, of them.

You'll soon be putting up Pickles and Preserves. You'll need labels for the jars. Come in and get a set of Fruit Jar Labels—printed and gummed. We give them free to our friends.

71

MARTIN-SENOUR PAINT & VARNISHES — THE SMITH HARDWARE CO. — MARTIN-SENOUR SPIC SPAN FINISHES

Paganini's Playing.

The sensation made by Paganini was due not alone to his almost super human command over the technical difficulties of his instrument, but to his extraordinary personality as well as to certain tricks of performance which he shared with no other virtuoso of his time. It was generally believed in the days in which Paganini thrilled his listeners that he was in league with the powers of evil, and so wide spread was this conviction that the violinist actually published in 1828 a letter from his mother which was intended to prove not only that he was of ordinary mortal birth, but that his parent was altogether on the side of the good angels.—Argonaut.

His Best Duds.

"I suppose by this time you realize the advantages of married life?" queried the professor of homely philosophy of the U. of H., addressing an alumnus who had changed his social condition some time before.

"I can see some good in it," was the answer.

"Why, look at the economy you can practice. Think how much longer your clothes last when properly taken care of."

"That's right. My wife seems to think that for the first five years after a man gets a new suit he should only wear it on national holidays."

HAPPINESS.

It is not the people who have the most who are the happiest. That formula does not work; it never did work. It is the people who do most to make others happy that find joy sitting smiling at their door every hour. Happiness can be had by the day. It is not a happening, but a becoming; not a fleeting chance longed for, but a constant opportunity taken and fulfilled.

Many Military Matters

Petawawa camp is still under some cloud of uncertainty though all of the arrangements are expected to be completed in a few days. Lieut.-Col. G. Roy, commanding Royal Canadian Artillery, with headquarters here, was appointed commandant of the northern camp some time by the D.O.C. He is in Petawawa.

It is likely that camp will be administered direct from Ottawa except in one or two branches, which will have to be attended to from the local headquarters. Col. Roy will have his own staff.

The Royal Canadian Horse Artillery will very likely go through, but just what part of the depot that will remain is still in doubt. Captain W. E. Steacy will certainly be going with "C" Battery.

Col. Roy will have at least four brigades, or the artillery of the 4th Canadian Overseas Division under his command. One of these will be the 13th Kingston brigade, which is commanded by Lieut.-Col. E. C. Arnoldi, and is composed of the 50th, 51st, 52nd, 53rd Batteries. There will also be four brigade ammunition columns and one divisional column.

Contractors are estimating on the cost of erecting several buildings at Barriefield Camp. Among the new one will be an annex to the Administration building, additions to the Engineers' and Army Service Corps offices and store houses, and a new field hospital. The too conspicuous movie palace will be moved to some other part of the grounds and used as a storage barn. This will certainly add greatly to the beauty of the camp grounds as this hideous monster spoiled an otherwise pretty landscape.

It is published for general information, that men who have been apprehended for desertion appeared to have no idea of the seriousness of the offence nor of the penalty for same. Notices setting forth the seriousness of desertion and the punishments to which deserters are liable should be posted in every company room and every means should be employed to ensure that the matter is thoroughly understood by all ranks. It should be pointed out to all soldiers that all separation allowance and assistance from the Patriotic Funds are automatically cancelled from the date of desertion; also that a deserter offering himself for enlistment in any other unit of the C.E.F., will be severely dealt with.

Within the Military Circle

KINGSTON

Lt.-Col. George Gillespie left for Trenton and other points west on inspectional duties.

Captain Wilson, A.D.S., is in the city, and will remain here until today. Captain Wilson is busy making arrangements for dental work at Barriefield Camp.

Men of No. 5, C.C.E., are taking out many of the field ovens used by the baking section of the A.S.C. last summer, and are placing new ovens. Many of the ovens are badly warped by heat, and the new ones are very necessary.

Lieut.-Col. Roy, O.C., R.C.H.A., is in Petawawa as a member of a board appointed to take over the camp.

Major Hamilton, A.D.T.S., left for Petawawa yesterday at noon.

Lt.-Col. Maunsell, director of engineering services for the Dominion is in Petawawa in connection with the preparation of the camp for the artillery this summer.

The prisoners of war now interned at Petawawa will be moved from their present quarters to a spot in the vicinity of the camp lines.

BELLEVILLE

Lieut. A. C. Trousdale of the 80th Battalion, has been promoted to the rank of Captain.

Sergeant Murray of the Machine Gun School, Kingston, is on leave for a few days, and is visiting friends in the 80th Battalion.

The 155th Battalion will attend divine service at Bridge Street Church to-morrow morning.

A largely attended and successful band concert was given by the 155th Band at Madoc last night.

This evening a farewell meeting in honor of the Consecon boys of the 155th Battalion, will be given in Consecon. The 155th Orchestra will render a musical programme.

A recruiting meeting for the benefit of the 155th Battalion, will take place to-morrow night at Trenton. The speakers of the evening will be Major Boehm and Capt. Price of Toronto, while Lt.-Col. Adams, O. C. of the 155th Battalion, will preside. The 155th Band will render a number of appropriate selections throughout the meeting.

ANNUAL SUPPER OF CARPET BALL LEAGUE

Interesting Closing Contest at Bap- Church, Concluded With a Supper

The members and friends of the Carpet Bowling League, comprising of four teams, held their closing meeting of the season in the Baptist school room last night. The final game was played off between teams representing the Business Men's Bible Class and the Alpha Club. It was a hotly contested game, and many "thrillers" were pulled off to the delight of all onlookers, during the 20 ends of play. The final score was 31 to 40 in favor of the B. M. B. C. Mr. Percy Fisher acted as umpire to the satisfaction of all.

After the game, the players and friends to the number of 35, sat down to a splendid luncheon served by a committee of the Yokefellows' Class. After all had done amply justice to the good things on the table, the league president, and the secretary gave their reports of the year's work in the league. Brief addresses were also given by Mr. Sills, representing the Business Men's Bible Class; Mr. Frederick representing the Alpha Club; Mrs Lennox representing the Sons of England, and Mr. Butler representing the Yokefellows' Class.

A proposal was laid before the league, by the president, W. B. Riggs, for the Lawn Bowling Club, to play two evenings a week this summer on the green. This proposal was favorably received, and will be acted upon by each team in the near future. That the men will make enthusiastic lawn-bowlers is a foregone conclusion, and some fun will be witnessed on the green during the summer evenings. A vote of thanks was tendered to the Yokefellows Class for their courtesy, and the meeting adjourned with the National Anthem.

The Crest of the "Quinte" Overseas Battalion

Officer Commanding
Lt.-Col. M. K. Adams.
Lt.-Col. H. E. Pulman.
Major A. P. Allen.
Adjutant
Capt. S. J. Gilmore.
Asst. Adjutant
Lieut. A. G. Sandford.
Quartermaster
Capt. J. V. Doyle.
Paymaster
Capt. G. H. Holton.
Transport Officer
Capt. B. L. Hyman.
"A" Company
Major W. J. Cook.
"B" Company
Capt. R. E. Noble.
"C" Company
Major C. F. Wallbridge.
"D" Company
Capt. A. C. McFee.
Recruiting Offices:
Belleville, Picton, Wellington, Madoc, Marmora, Marlbank, Stirling, Tweed, Bancroft, Deseronto, Trenton, Coe Hill.

The "Quinte" 155th Overseas Battalion

The "feel" of the snug-fitting khaki—the grip on the bayonetted rifle—the clean, invigorating, fresh-air life—the shoulder-to-shoulder comradeship of real men—these rapidly transform ordinary civilians into those Canadian troops whose deeds have astonished military Europe.

With their efficiency goes a passion for trim cleanliness. They are devotees of the razor, and strong partisans of the "Made-in-Canada" Gillette. They enjoy its clean, velvety shave when they have time and toilet conveniences, and appreciate it even more when both are lacking, and no other razor could give them any sort of a decent shave.

Don't these gallant lads deserve every comfort we can give them? Make the campaign easier for one of them at least by giving him a 119

Gillette Safety Razor

Poe and the Magazine.

With his stories and his criticisms during the meager two years of his connection with the magazine Poe was certainly able to reflect that as at no time in her previous literary history he had put Richmond on the map. But the letter he wrote to Anthon when projecting the Stylus was somewhat flamboyant: "I had joined the Messenger, as you know then in its second year, with 700 subscribers, and the general outcry was that because a magazine had never succeeded south of the Potomac therefore a magazine never could succeed. Yet in spite of this and the wretched taste of the proprietor, which hampered and controlled me at all points, I increased the circulation in fifteen months to 5,500 subscribers, paying an annual profit of $10,000 when I left it."—Algernon Tassin in Bookman.

A Remarkable Concert.

A program of a remarkable concert which took place in Carlsbad on Aug. 6, 1812, is still preserved in the city archives at that place. The entertainment was given for the benefit of the sufferers by the fire which had laid waste Baden and took place at the Saechsischer-Saal. The only performers were Beethoven and Polledro, who played their own compositions. There were two planoforte and two violin solos and several numbers in which both took part, says the writer. The account of the entertainment also mentions the fact that one of the interested listeners was a "tall, elderly man, wearing a great blue coat, who sat perfectly erect throughout the performance, never looking anywhere but at the stage. This was Goethe." The amount realized for the fund was about $200.

Dropped Into Channel.

In a letter just received by Mrs. Thos Stephens, 19 Roxborough street west, Toronto, her son, Flight-Lieut. G. Stephens, tells of his exciting experience when his aeroplane became crippled in the air and dropped eight hundred feet into the English Channel thirty miles from land. The incident occurred during a patrol flight from the base at Bembridge, Isle of Wight.

"After flying for a little more than half an hour," says the letter, "I heard an awful bang and thought a wire had broken. Eight hundred feet was my height, but it did not take very long to come down. The sea was terribly strong, the wind was something awful, and I thought sure I would go under. But luck was with me and I managed to get away with it alright. When I stopped my engine to see what the trouble was I found that the intake pipe had blown off, and I was afraid to start my engine for fear of fire."

Flight-Lieut. Stephens says that, unable to start his crippled aeroplane, he drifted helplessly for several hours on the waves, during an unusually severe storm, waiting for a ship. It was 5 o'clock, nearly three hours after he had set out from his base, before a hospital ship on its way to France came over the horizon and with difficulty managed to get him and his mechanic on board. As a result of this episode, as he terms it, he was confined to his bed for nearly two weeks.

Financial

MINING STOCKS HEAVY UNDER PROFIT-TAKING

TORONTO, May 6.—Although there was a fractional reaction in the quotation on bar silver yesterday, the white metal had already come to be classed as a war commodity and advices were to the effect that the demand for the metal for export wa sas strong as ever. It is now becoming recognized that silver is being pressed into circulation by European Governments as a measure of protection for gold reserves and that it will continue to be used more extensively for the payment of the armies and for the ordinary purposes of trade.

The Cobalt market was reduced, however, and in comparison with the past two days' performance was rather tame. The leading silver stocks experienced the expected reaction. Timiskaming was down to 74 and Beaver Consolidated to 48. Nipissing sold at $8.20 and La Rose was also offered down at 76. Coniagas also closed weaker at $5.55. Prices, however, were considerably higher than a week ago.

The gold stocks eased off in the later trading also. Dome Mines was offered at $26. The closing bide on Hollinger were $28.50.

COBALT'S MINING PROFIT TO BE ALMOST DOUBLED

TORONTO, May 6.—Gibson's Fortnightly Mining Review issued by Homer L. Gibson & Company, which by its sanity and evident sincerity is a refreshing contrast to the mining literature found in the usual house organ, this week contains the following interesting compilation on the value of the Cobalt output this year:—

The production for the camp for 1917 was about 24,000,000 ounces. The average price was about 50c. The average cost of production was about 25c per ounce, so that the profits were about one-half the value of the production, or $6,000,000.

Based on an equal production for 1916, and an average price of 75c, which seems extremely likely, and using the same cost figures, it will be equal to last year's selling price, or a total of about $12,000,000.

The cost figures of Cobalt, however, are likely to be materially increased this year.

Mercy Is Not Strained.

He (brutally)—Women have no sense of humor, anyhow. She (pointedly)—Oh, yes, they have! The reason they don't laugh at the funny things they see is because they don't want to hurt the poor things' feelings.

Might Work.

"Wife, why don't you hire a better cook?"

"We can't offer enough salary to entice one away from our rich neighbors."

"Well, can't you draft one from the minors?"—Exchange.

Genuine Faith Cure.

Towne—Do I understand you to say that Spencer's case was really a faith cure? Browne—Yes. You see, the doctor and the druggist both trusted him.—Exchange.

No story is the same to us after the lapse of time, or, rather, we who read it are no longer the same interpreters.

TWENTY-ONE MONTHS IN PRISON CAMP WITHOUT SOAP

Englishman Seized from Ship in Bremen at Opening of War Narrates Experience—Treatment Very Harsh—Poor Food on Which to Accomplish Hard Labour, With Inhuman Punishment on the Slightest Excuse for Fault-finding

NEW YORK, May 5.—According to Henry Wilson, 56 years old, an Englishman, who arrived in New York today after being held nearly twenty-one months as a prisoner of war in Germany, the German people are not so bitter against England now as they were early in the war.

"For the first six months" he said, "the prison guardians addressed me as 'English swine,' but the last six months, which I spent at Rhuelin, a camp near Berlin, they became almost human in their treatment of the prisoners.

"I was in Bremen when the war began, on the steamship Dansford, commanded by Captain William Wright, with a crew of thirty-nine men. We had been loading for New York and were almost ready to sail on August 4, 1914, when the Germans took the ship. Four days later the captain and all hands were mustered on deck and told to go ashore at once, and our kit would be sent after us. We went as we stood, and that is the last I saw of my clothes or the ship. Our first prison was at Nordenheim, near Bremen, where we remained till October 28, and were then sent to the military camp at Munster, Hanover, by train. There were 1,500 Russians, 1,000 Belgians, 500 Frenchmen and about 500 British soldiers who were captured without firing a gun three days after they landed at Havre. The other nationalities were all soldiers.

"We were treated very harshly at Manster and had to do all kinds of hard labor, with scarcely any food to keep up our strength. Half a pound of bread was served to each man at 5 o'clock every evening, and we had to line up for two or three hours to get it.

"After two months at Munster I was sent to the Selle Camp, which was the worst of the lot in the treatment of the prisoners. There were 3,000 soldiers there of all the Allied nations, except Italy. We had to shave the right side of our head and the left side of the upper lip. For the slightest fault the prisoners were tied hand and foot to posts and kept in that position for long periods.

"We got a small ration of bread, with potato soup, and for breakfast there was a pint of a strange liquid they called coffee. Two English officers ran away from there and one got caught and was brought back. I do not know what they did with him afterward.

"One of the greatest inconveniences," Wilson continued, "was the lack of soap to wash with. I never saw a piece until I was released and reached Holland on my way back to England.

"The last six months I spent in Rheulin, which was a civilian camp containing about 4,500 prisoners, of whom 1,500 were British fishermen and seamen, who had been captured in the North Sea. We had no work to do there, and were fed almost entirely by the packages sent from America and Canada through the United States Embassy in Berlin and the Legation in Switzerland."

Wilson said that when he was released on April 16, with nine other prisoners, on account of age and military disability, their passports were countersigned by American women from the Embassy, who visited the camp regularly, and a soldier escorted them to the frontier.

The Marne a new W.G.&R. Collar "Made in Canada" 2 for 25c

Same style in Red Label quality

JELLICOE—3 for 50c

The Williams, Greene & Rome Co., Limited Makers of Fine Shirts

CHEQUE SWINDLERS ARE BELIEVED CAUGHT

Three Persons Arrested at Sudbury, One at Kingston, After Clever Tracking

SUDBURY, May 5.—With the arrest here yesterday afternoon of "Bob" Flannigan, Mamie Russell and May Grant, it is believed that the gang of cheque swindlers which has been working the Province has been rounded up. The fourth member of the gang, Howard H. Tremaine, was taken into custody in Kingston last Saturday while attempting to operate the swindle in that city.

Archdeacon Carey Dies at Kingston

For Many Years Rector of St. Paul's Church—Served at Ridgeway

KINGSTON, May 5—Archdeacon W. B. Carey died at his home on Brock street at 5 o'clock this afternoon after a long illness of heart trouble. He was for many years rector of St. Paul's Church of this city, and retired from active work ten years ago. He is survived by his wife and one son.

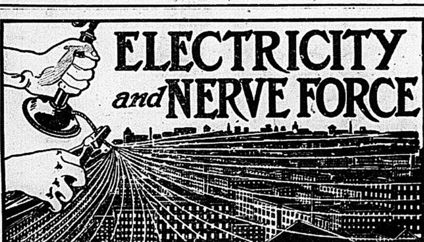

Nerve Force is so much like Electricity, and the latter is so much better understood, that we have used this vivid telephone picture to illustrate what takes place in the human system when the connecting nerve fibres are deranged or something goes wrong at Central.

In the nervous system the brain is the Central where the Nerve Force is created, and whence are issued the orders which control the whole human body. Here is consumed one-fifth of the blood in the human body, and when the blood supply is deficient in quality or quantity, the brain and the nervous system are first to feel the effects.

Neuralgic pains and headaches, inability to rest or sleep or concentrate the mind, dizziness and noises in the ears, are some of the symptoms of a starved nervous system.

Just as machinery lags when the current of electricity fails, so the bodily organs weaken when the supply of nerve force runs low. Digestion is impaired and you lose appetite, the liver, kidneys and bowels are slow in performing their functions, the heart's action weakens, circulation is slow, hands and feet are cold, you are easily tired, lose ambition and grow downhearted and discouraged.

This describes the condition under which Dr. Chase's Nerve Food can prove of greatest assistance to you. Forming new, rich blood it feeds the starved, exhausted nerve and brain cells back to health and vigor. The new vital, nerve force flows out through the intricate system of nerve fibres to every member and every organ of the body, carrying new vigor, energy and strength and driving out pain, weakness and disease.

50 cents a box, 6 for $2.50, all dealers, or Edmanson, Bates & Co., Limited, Toronto. Do not be talked into accepting a substitute. Imitations disappoint.

Dr. Chase's Nerve Food

Dr. Chase's Recipe Book, 1,000 selected recipes, sent free if you mention this paper.

OUR
'Good Clothes'
$15

A special lot of young men's Suits of pronounced style in sizes up to 38. In all of these Suits the models are out of the ordinary, and the patterns are decidedly different. They have that "snappiness" that young men want. The price is special—the Suits are actually worth a great deal more.

$12 and $15 Topcoats

There are so many styles to pick from that the only thing to do is to see them all. It is both wise and prudent to buy now there's a reason.

Quick & Robertson
HOME OF GOOD CLOTHES

Beginning To-morrow

The Event Men Look Forward to

MILLARD'S Annual Clearance SALE

Of Men's Odd Suits

$15.00 to $18.00 Suits
SALE PRICE $12.75

Men's Shirts

Reg. $1.50 to $2.00
SALE PRICE 98c

Reg. $1.00 to $1.25
SALE PRICE 89c

F. W. MILLARD
236 Front Street

Brazil Inflamed By Hun Piracy

Government Notifies Kaiser's Legation of Inquiry Into Sinking of Rio Grande

RIO JANEIRO, May 5.—The Brazilian Government has notified the German Legation that it has ordered an urgent inquiry into the sinking of the Brazilian steamship Rio Branco in order to be able to act with certainty for the defence of its neutral rights.

Official telegrams received here announce that the Rio Branco was torpedoed. The newspapers are greatly aroused and unanimously demand energetic intervention by the Brazilian Government.

Yesterday the Journal de Commerico advocated co-operation with the United States to oppose submarine warfare as it has been carried on. It lead is followed by the other newspapers, which are strong in their denunciation.

The Correio de Manha says: "Germany considers herself in a state of war with the entire world."

The Gazeta de Noticias says that Emperor William's general staff has declared war on humanity. It adds: "To combat infamous Prussianism is the duty of every nation."

O Paiz says: "Brazil sees in this world war no place for neutrals. Whoever remains neutral will be vanquished. Germany deserves no longer from our Government the longer from our Government the consideration which has been shown it against the general statement of the country. All Brazil looks to President Braz, confident that he will measure up to the destinies of Brazil."

MOTHER AND BABY

The fond mother always has the welfare of her little ones at heart. She is continually on the watch for any appearance of the maladies which threaten her little ones. Thousands of mothers have learned by experience that nothing will equal Baby's Own Tablets in keeping the children well. Concerning them Mrs. R Morehouse, Blissfield, N.B., writes: "Baby Own Tablets are the best medicine I have ever used for my baby. He was very cross but the Tablets soon put him right again." The Tablets are sold by medicine dealers or by mail at 25 cents a box from The Dr. Williams' Medicine Co., Brockville, Ont.

CONGREGATIONAL MEETING AT TABERNACLE CHURCH

Creditable Reports From the Various Departments—Pleasing Programme Rendered

The annual meeting of the congregation of the Tabernacle Methodist Church was held Thursday evening, May 4th, in the lecture room of the church. The members of the congregation and their friends were present in large numbers.

The different departments were represented by their officers who gave reports of the work done during the church year just closed. The popular pastor, Rev. S. C. Moore, occupied the chair, and opened the meeting with prayer.

Mr. J. Maidens and Mr. Thos. Wills were called upon and spoke in behalf of the class meetings held each Sunday morning in the class rooms of the church.

Miss Wilder, superintendent of the Junior League, gave the report of the year's work. This organization is one of the very important works of the church carried on among the children and is in a very flourishing condition, the attendance being good.

Mrs. E. Asselstine gave the report of the year's work of the Ladies' Aid Society, which has closed such a successful year, having raised nearly $700. The membership also shows a marked increase.

A hearty vote of thanks was extended to this society for their very efficient work. The report of the W. M. S. was given by Mrs. Esmond, who spoke of the work done by this society for the great cause of missions; the year's work having been most successful and the funds raised being very much in excess of last year.

Miss Marjorty Thompson also gave a very fine report of the mission band which shows that this society is alive to the cause which is so much needed at this present time.

The Sunday School was represented by Mr. J. O. R. McCurdy, the secretary, who gave the yearly report, which was satisfactory, as the Sunday School is in a very flourishing condition, the membership being the largest in the history of the church. The cradle roll of the Sunday School being represented by Mrs. M. J. Bennett, whose report was very encouraging. The Home Department is ably looked after by Mrs. Rowe.

Mr. J. E. Walmsley, the popular Sunday School superintendent, spoke of the school and also gave the report of the Building fund, the indebtedness incured at the time of the recent extensive improvements being considerably reduced.

The church treasurer's report was given by Mr. T. G. Bell, who ably handles this department, at this juncture, Mrs. James McCurdy, president of the Ladies Aid, made a few able remarks and presented the church treasurer with a substantial check in aid of current expenses. Mr. Mott gave a very satisfactory report as envelope steward urging the people to use the envelopes and give systematically. A vote of thanks was tendered the pastor for his most able sermons and his very efficient work

The evening's programme was interspersed with musical numbers by members of the choir. A trio was most beautifully rendered by Mrs. Grant, Mrs. Duff, Mrs. Nicholson, and a very pleasing solo given by Mrs. Sing. Miss Moore reported concerning the choir, and Mrs. Grant being called upon spoke of the harmony of the members of the choir which is most satisfactory. Refreshments were served at the close, and a social hour spent.

Monthly Meeting Of the Y.W.C.A.

The regular monthly meeting of the W.C.A. was held in the Council Chamber at 2.30 o'clock, Tuesday, May 2nd, 1916.

Lady on duty for Hospital, Miss Anderson. Lady on duty for Home, Mrs. Woolley.

Rec'd from paying patients	$2 201 40
Medicine and dressings	121 30
Special nursing	6 00
Extra meals	1 00
	$2 332 70
City poor	57 00
	$2 389 70

Gifts to the Home

Mrs. Elvins—Pail of syrup, 1 can of fruit.
A Friend—1 dozen eggs, 1 dozen hot cross buns, 1 can of fruit.
Mrs. W. Dolan—1 can of fruit.
Mrs. A. McGinnis—1 can of fruit.
Mrs. Graham—1 can of fruit.
Mrs. Deshane—3 cans of fruit.
Mrs. Farrell—Sweet apples.
Mrs. P. A. Twaddy—cheese.
Mrs. Sinfield—Herrings, eggs.
Mrs. (Dr.) Richards—1 dozen buns.
Mrs. Joshua Lang—2 dozen buns.
Mrs. S. Farley—2½ gallons of fruit.
Mrs. S. Treverton—cabbage.
Mrs. John Elliott—Easter lilly.
May Connor—1 dozen buns, cakes, 1 lb. of mints.
A Friend—3 lbs. of butter, 2 cans of fruit.
Mrs. H. T. Warren—quantity of kitchen ware, fruit, sad irons.

Edith M. Wills, Cor. Sec.

ST. JULIEN CHAPTER ARE BUSY WORKERS

The St. Julien Chapter forwarded to the Queen's University Hospital through Kingston in April 2 boxes of supplies containing:—170 roller bandages, 77 Triangular bandages, 395 mouth wipes, 83 crutch pads, 96 gauze sponges, 8 pads stationery and envelopes, 2 sheets old cotton, 64 pillow cases, 175 towels.

During the month of April the Chapter received a donation from Mrs. W. Wilkins, from Mrs. J. R. Coleman, president, Roblin's Mills, Methodist Church Ladies' Aid:—84 pillow cases, 6 sets pajamas, 6 shirts, 13 pairs socks

Locomotive engineers	$5.00
Lindsay Thomas	$1.00
Mrs. R. J. Graham	$10.00

The members of the Chapter are busily engaged in collecting "a mile of coppers," and as a Canadian cent is one inch in diameter it means considerable work.

IN and ABOUT THE CITY

LORD BISHOP IN TOWN

The Lord Bishop of Kingston will arrive in the city this afternoon for the confirmation services to be held to-morrow, and will be the guest of Rev. Canon and Mrs. Beamish at the Rectory.

A DELIGHTFUL BAND CONCERT

The 80th Battalion band, under the skilful direction of Bandmaster Lieut. H. A. Stares, last evening on the lawn in connection with the Armouries, rendered a number of well timed selections. The many listeners were much pleased with the programme rendered.

HOW FAT FOLKS MAY BECOME THIN

By Elizabeth Thomas.

Perhaps you are suddenly becoming stout, or it may be that you have been putting on weight for years. In either case the cause is the same—lack of oxygen-carrying power of the blood. This trouble occurs in adults of both sexes and all ages, but it may be overcome very easily and without any of the privations that most people imagine necessary to reduce their weight. Simply go to your druggist and get some oil of orilene capsules. Take one after each meal and one before going to bed. Weigh yourself so as to know just how fast you are losing weight. Wonderful results have been accomplished by this inexpensive recipe, but be sure to get the genuine oil of orilene in capsule form. It is sold only in original sealed packages. Any live druggist can supply you, or a large size box will be sent on receipt of $1. Address D. J. Little Drug Co., Box 1240, Montreal, Can.

REMEMBERED BY FRIENDS

A very pleasant evening was spent on April 28th, at the home of Mr. and Mrs. Wm. Jennings, Shannonville. Mr. Jennings, who has held the position of G.T.R. station agent here for a period of thirteen years, is about to retire from service, and their friends took this opportunity of showing their appreciation of his services rendered here. After a pleasant evening was spent with neighbors and friends, Mrs. Gies came forward and read an address and Mrs. Reid presented a handsome mantel clock. A bountiful supply of refreshments was served and the company departed singing "For They are Jolly Good Fellows."

CALLED BY DEATH

MR. HENRY BRICKMAN

Mr. Henry Brickman, a well-known and much respected yeoman, residing at Rednerville, Ameliasburg Township, passed away yesterday afternoon after a lengthy illness. In the year 1835, the deceased was born in Ameliasburg Township, and had lived there all his life. In addition to being a farmer he was a carpenter. For 60 years Mr. Brickman had been a member of the Orange Order, and in religion he was a Methodist. An aged widow, three sons and three daughters survive. The sons are Henry B., Elijah and Charles B. of Ameliasburg, also a step son named William E. Way. The daughters are Mrs. W. K. Ostrom, of Rednerville, Mrs. W. Wright of Port Hope, and Mrs. Albert Snell of Port Britain.

OBSEQUIES

MRS. (DR.) CALDWELL

Many citizens were yesterday afternoon in attendance at the obsequies of the late Mrs. (Dr.) Joseph Caldwell of this city. At the family residence, Bridge Street East, Rev. H. S. Osborne, pastor of Bridge Street Methodist church, conducted the services, and also officiated at the interment at the family plot in Belleville cemetery. Many beautiful floral tributes were placed upon the casket by relatives and friends. The bearers were: Messrs R. J. Graham, J. W. Campion, D. Price, W. B. Robinson, Curtis Bogart, A. G. Vermilyea.

WOMEN'S RIFLE CLUB HOLD WEEKLY SHOOT

Miss McCarthy	97
Mrs. Symons	96
Miss Falkiner	93
Miss McLean	91
Miss Thompson	91
Miss Campbell	91
Miss G. Vermilyea	90
Miss Jenkins	85

BABY CHICK FOODS and everything for hens. Pratt's baby chick food is the stuff to bring them safely through babyhood. Now is the time to pack your winter eggs in Water Glass.
GEO. PERRY,
Bridge Street.

GORMAN'S BOOT SHOP

Prices:
$3.00 to $6.00

Wear Gorman's Boots

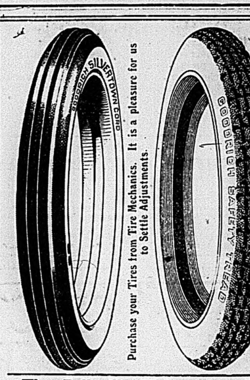

Purchase your Tires from Tire Mechanics. It is a pleasure for us to Settle Adjustments.

The Belleville Vulcanizing Co.
11 MOIRA STREET
Just across the Upper Bridge. EVANS BROS., Proprietors

WHOLE POSITION TAKEN WITHOUT FIRING SHOT

Gallant French Soldiers Do Great Work With Bayonet at Dead Man's Hill—Men Fight Like Lions—Great Elation in Paris

PARIS, May 5.—News from Verdun to-day shows that Gen. Petain's gains at Le Mort Homme this week are the most important French successes of the entire Verdun battle.

There was great enthusiasm at 7 o'clock yesterday evening when word came from the Meuse battlefield that the French had captured valuable positions northwest of the hill.

The attack was delivered by part of an army corps that has several times covered itself with glory in this battle. The men were about to be given a week's leave, but when they learned that an operation was impending begged to be allowed to carry it out. Gen. Petain yielded.

"And," said a wounded officer, "the men fought like lions. We carried the whole position at the point of the bayonet without firing a single shot."

"We dashed at them, laughing aloud," said a wounded corporal. "The Germans were petrified with surprise."

The paucity of prisoners is explained by the fact that the trenches were packed with dead after the terrific French bombardment.

The Temps to-night says:—"The Germans are claiming that they have smashed our reserves. If the Government would let us publish the total of our losses at Verdun it would be seen that they were less than those of our offensives in May and September last, although those engagements did not last half as long as Verdun."

The newspaper adds that the strength of the French artillery has been greatly increased since the Verdun battle began. General De La Croix, former President of the War Council, writes:—

"Our losses have not impaired our powers of offensive. I do not believe the Germans can say the same.

"We can expect a gradual decline in their strength, which to-day consists largely of their quick-firing heavy guns and machine guns. I have positive information, however, that their batteries have suffered greatly from our gunfire. I do not pretend that our guns have not suffered, but we can always replace them.

"The allies can now smash any German offensive, wherever it may be delivered."

Famous Wash Heals Skin

D. D. D., the greatest of skin remedies, will remove those unsightly and troublesome skin afflictions that have made your life a burden. That intolerable itching, burning and discomfort will disappear under the magic influence of this remedy. It has cured many cases pronounced incurable and will reach your case. It will take just a few moments to step in and ask us what our experience has been in the way of satisfied customers. We want you to give D. D. D. a trial. Your money back unless the first bottle relieves you. D. D. D. Soap keeps your skin healthy. Ask us about it.

D.D.D. For 15 Years the Standard Skin Remedy

J. S. McKeown, Druggist, Belleville.

NOW IS THE TIME

To Brighten up Your Home With

WALL PAPERS

We are now showing the most extensive range of New Wall Papers ever shown in Belleville.

Come in and see the Beautiful Papers you can get at 5c., 10c., 12½c., 15c., 20c. and 25c. per roll.

A little money goes a long way in our store for Wall Papers.

The Beehive **CHAS. N. SULMAN**

THE DAILY NEWSPAPER

EVERY YEAR EVERY MONTH EVERY DAY

CHURCH ADVERTISING

"I believe," says Dr. Talcott Williams, "that if churches spent as much for advertising as they do for music, they would have larger congregations and better worship."

"If great causes were to spend more money in the public press instead of depending on begging for their support they would undoubtedly come much nearer to success."

Thought is moving in this direction. The churches are using more and better advertising while many public movements have been successfully carried on through the advertising columns of the daily newspapers.

CLASSIFIED ADVERTISEMENTS

Advertisements under this head, 25 words or less, 25 cents for each insertion, and one cent for each additional word; 4 insertions, 75 cents; 6 insertions, $1.00, invariably in advance. This rate applies to all except advertisements for Auction Sales, which will be published at two cents per word. Count $ marks and figures (123) as one word each.

TO RENT

TO LET—THE LARGE SHOP AND PREMises on Campbell Street, adjoining the Bank of Commerce, and also rooms in the same block and the Robertson Block, suitable for offices and apartments. S. S. Lazier. j17-1fd

TO RENT—ABOUT TWO ACRES OF LAND, corners of Bridge St., McDonald Ave. and Queen St., with hen houses and other houses. Splendid chance for the right man to engage in the chicken business. Apply at once to J. F. Wills, 15 Campbell Street. a11-d-f

TO RENT—VACUUM CLEANERS, $1.00 PER day. The Belleville Vulcanizing Co., 11 Moira St. Phone 661. a12-dtf

TO LET—FIVE-ROOMED FLAT, CONVENiences. Apply Miss Corbett, 279½ B. Front Street. Apr.-d.t.f.

TO LET—A FLAT IN PRIVATE HOUSE (unfurnished), all conveniences, separate entrance. Also comfortably furnished bedrooms. Near Front St. Apply 10½ Bellevue Terrace, Patterson St. may5-4td

TO LET—BRICK HOUSE WITH ALL CONveniences and barn, 217 Albert St. For information apply to 195 Foster Ave. 1td

FURNISHED HOUSE TO LET—A SMALL furnished house to let. Garden. Apply 58 Grier Street. 1td

FOR SALE

FOR SALE—DRIVING HORSE, BUGGY and sleigh. Horse seven years old and in good condition, not afraid of autos, has been driven by ladies, a good all round family mare of good appearance; entire outfit will be sold at a moderate figure. Apply to G. J. Rowell at The Intelligencer Office, Belleville. tf

FOR SALE — GOOD WAGON SUITABLE for carting purposes. Apply Mrs Miller, 167 Wellington St. may5-2td-1tw

FOR SALE—GAS STOVE, FOUR HOLES, two ovens. Will be sold very cheap. Apply 161 Albert St. may 6-dtf

FOR SALE OR TO RENT—EIGHT ROOMED house, all conveniences, barn and good garden. Near Albert College. Immediate possession. Apply 81 Geddes St or W. B. McCreary, 170 Front St. may 6-6td

HELP WANTED—MALE

WANTED—YOUTH OF FAIR EDUCATION to learn the printing trade. Strong boy preferred. Apply at The Intelligencer office. tf

APPRENTICES WANTED—15 TO 18 YEARS of age, for machinist trade, for period of five years, during which period they will receive practical and technical training. Apply W. H. Towner, Locomotive Foreman, Grand Trunk Railway, Belleville, Ont. may 4-2td

WANTED—We are in need of a man with canvassing experience of good reputation to take up the selling agency for Huron County, to handle our beautiful picture of the "Sinking of the Lusitania." This picture is hand painted on glass, and interlined with Japanese pearl. Size of picture with rich gilt frame, 28 by 34 in. Exceptional opportunity for capable man. This picture is a real seller, over 15,000 having been sold in Montreal. For further particulars address Harrington & Barrett 46 St Alexander St., Montreal 1td

AGENTS WANTED

THRILLING STORIES OF THE GREAT War. Large, profusely illustrated, only $1.00. Men and women working spare time ordering in hundred lots. Quick, snappy seller. Great money maker. Sample free. Winston Limited, Toronto.

HELP WANTED—FEMALE

WANTED — GOOD COOK AND NURSE housemaid. Apply Mrs. C. C. Walker, 196 Bridge Street. a22-dtf

WANTED GIRL SIXTEEN TO EIGHTEEN to assist in upstairs housework and help invalid lady. Apply Intelligencer. may2-dtf

WANTED— A GENERAL MAID. APPLY 279 William Street. may3-4td

CORSETIERE WANTED FOR BELLEVILLE to take orders for high-class corsets, exceptional opportunity, liberal commission. For particulars apply Bias Corsets, 41 Britain Street, Toronto. may 5-6td

WANTED — COMPETENT COOK, ALSO housemaid. State experience. Give reference if possible. Address Mrs N. C. Polson, 174 Stewart St., Kingston, Ont. may 6-3td

WANTED AT ONCE — SMART YOUNG girls to learn shirt making. Apply Deacon Shirt Company May 6-5td

ADVERTISER IN THE DAILY INTELLIGENCER.

PIES

We make the following varieties:

	Each
Lemon, meringue top,	25c
Cocoanut, „ „	25c
Cherry, - - -	20c
Custard, - - -	20c
Pumpkin, - - -	20c
Raspberry, - - -	20c
Pineapple, - - -	20c
Peach, - - -	20c
Raisin, - - -	20c

Chas. S. Clapp

Weak Lungs

BRONCHITIS. ASTHMA. COUGHS. NIGHT SWEATS. DEBILITY.

And those conditions leading up to

Consumption

Some extracts from sworn evidence.

RANDOLPH E. PALMER, on oath, says: "'Nature's Creation' is what helped me."

CHARLES KNOPH, on oath, says: "My night sweats stopped and my hemmorrhage stopped from the first day."

LOUIS C. ZINK, on oath, says: "I have to thank 'Nature's Creation' that I am here today."

Send for Booklet containing complete statements, on oath, from those who have used "Nature's Creation."

NATURE'S CREATION COMPANY OF CANADA, LIMITED
Room 14, Cosgrave Building, Toronto, Canada.

A New Firm At an Old Stand

The F. M. Barrett Company, Front Street, Taken over by C. W. Lindsay Co., Ltd., of Montreal

The business of F. M. Barrett & Co. dealers in Pianos, Victrolas, etc., has been purchased by C. W. Lindsay, Ltd., Montreal, and will be carried on in the premises formerly occupied by F. M. Barrett & Co. on Front street.

Mr. F. M. Barrett will be the local manager, and extends a cordial invitation to the public to visit the above warerooms and inspect the large and varied range of pianos, players and Grande Pianos, as well as a complete stock of Victrolas and Records, which will always be kept on hand. A sound-proof room is being installed in the said premises for the purpose of demonstrating Records. The store, which is now being refitted and generally improved, will be reopened on Monday, May 8th, when Mr. Barrett will be pleased to welcome friends and customers.

CHURCH DIRECTORY.

BRIDGE STREET METHODIST CHURCH.
Organised in 1815.
Pastor, Rev. H. S. Osborne, B.A., B.D.
10 a.m.—Rev. Mr Adams' Class. Junior Epworth League.
11 a.m.—Public service. Sermon by the pastor. The 155th Overseas Battalion with Band will attend this service.
2.30 p.m.—Sunday School. Well organized classes. Judge Deroche, supt.
7 p.m.—Public service. Sermon by the pastor.
Choirmaster, Prof. D. A. Cameron organist, Miss Wallace.
A hearty welcome extended.

VICTORIA AVENUE BAPTIST CHURCH.
Corner of Victoria Ave. and Pinnacle St.
Rev. Chas. Geo. Smith, B.D., Pastor.
Residence: Turnbull St. Phone 214.
11 a.m.—The Ideal Life.
3 p.m.—Sunday School and Bible Classes
7 p.m.—Joy in Service.
A hearty welcome to all.

ST. ANDREW'S PRESBYTERIAN CHURCH
Rev. A. S. Kerr, M.A., Pastor.
The pastor will preach at both services.
11 a.m.—Mountain Experiences.
3 p.m.—Sunday School and Adult Bible Classes.
7 p.m.—Life's Greatest Refusal
A cordial welcome to all.

THE TABERNACLE METHODIST CHURCH
Church Street.
Rev. S. C. Moore, B.A., B.D., Pastor.
Parsonage, 216 Church St. Phone 578.
10 a.m.—Quarterly Love Feast and Junior League.
11 a.m.—Sacramental and Reception Service.
2.30 p.m.—Sunday School. Alpha Club.
7 p.m.—Keeping the Heart.
Everybody Welcomed.

HOLLOWAY STREET METHODIST CHURCH
Corner Holloway and Dunbar Sts.
Rev. J. N. Clarry, B.A., Pastor.
Parsonage, 41 Hillside St. Phone 575.
10 a.m.—Quarterly Love Feast and Fellowship service. Junior League.
11 a.m.—Communion Service and Reception of Members.
2.30 p.m.—Sunday School.
7 p.m.—Divine service. The pastor will preach.

CHRIST CHURCH.
(Anglican)
Rev R. C. Blagrave, D.D., Rector
Residence, 80 Commercial St.
2nd Sunday after Easter.
Holy Communion (St George's) ... 8 a.m.
Choral Communion and sermon ... 11 a.m.
Sunday School ... 10 a.m.
St George's ... 3 p.m.
Evensong. The Bishop of Kingston will administer Confirmation and preach ... 7 p.m.
Seats Free. Strangers Welcome.
The Right Reverend Dr Bidwell, Lord Bishop of Kingston, will preach in Christ Church Sunday night and administer the rite of Confirmation.

INTERNATIONAL BIBLE STUDENTS' ASSOCIATION
Meet in old Y. M. C. A. rooms. Entrance next door above Sinclair's store.
3 p.m.—The Bible a Divine Revelation (continued).
7.30 p.m.—"The Work of Harvest," gathering the elect.
You are cordially invited to all of these meetings. No collection.

JOHN STREET PRESBYTERIAN CHURCH
Corner Victoria Ave. and John St.
Rev. E. C. Currie, Pastor.
11 a.m.—"A Day for the Great Things of the Soul."
3 p.m.—Sunday School and Bible Classes, D. V. Sinclair, supt.
7 p.m.—A Charming Man in Cheerful Service.
Mr D. M. Clark, choir leader. Mrs R. S. Lewis, organist.

THE BELLEVILLE BUSINESS MEN'S BIBLE CLASS
will meet in the auditorium of the Bridge Street Methodist Church tomorrow afternoon at 2.45 p.m.
Lesson: Acts xii. 1-19.
All men, young and old, of the city are invited.
E. F. DICKENS, President. F. E. O'FLYNN, Teacher

EMMANUEL CHURCH.
Reformed Episcopal, Liturgical and Evangelical
Victoria Avenue.
Between Pinnacle and Church streets.
Phone 682. Rev. A. M. Hubly, Rector
Divine Service and Sermon ... 11 a.m.
Evening Prayer and Sermon ... 7 p.m.
Bible School for People of all ages 3 p.m.
All Seats Free. Visitors Welcome.

BETHEL HALL, FRONT STREET.
Over Lattimer's Drug Store.
Christians gather in the name of the Lord Jesus Christ.
Sunday, 11 a.m.—The Lord's Supper.
3 p.m.—Sunday school.
7 p.m.—Gospel Preaching.
Subject for Sunday Evening:
The Handwriting on the Wall and God's Way of Salvation.

ADVERTISER IN THE DAILY INTELLIGENCER.

ICE

The F. S. ANDERSON Co.

We Sell and Deliver

ICE

Telephone 231 when you need our service.

The F. S. ANDERSON Co
42 Bridge St. Belleville.

RITCHIE'S

TONIGHT'S BARGAINS

STRIPED TUB SILKS

31 ins. wide and worth $1.00 yard, on Sale **75c yd.**

These materials are Guaranteed Pure Silk and have just arrived from the mills and represent Fashion's Latest Ideas for Summer Blouses, Skirts and Dresses. The range is large, showing various width stripes of light blue, navy, grey, pink and black—all on white grounds. These Tub Silks are Uncrushable and would be good value at $1.00 yard. On sale to-night 75c. Yard.

(See Centre Window.)

Extra Special Values in Ladies' & Misses' Sport Coats $5.00

All in the latest New York styles, made of nice soft Coating materials, every garment featuring an attractive pattern in checks and plaids, light and darks shades are represented; coat made with belt all around and two patch pockets; ladies' sizes up to 42. Priced very special at $5.00 See window.

Reg. 40c Bath Towels 25c

A leader for to-night in White and Colored Bath Towels—all splendid qualities, worth easily 40c. pair, size 18 in. by 38 in., and a Bargain that will not be offered again as we cannot replace them to sell at this price. While they last to-night 25c. Pair.

Piques and Repps, 25c

A special lot of Piques and Repps gathered to-gether for to-night's selling. The Piques are in different style cords; all 36 in. wide and a Bargain at 25c. Yard.

Boys' Hose 15c pair

A Splendid Wearing Line of Children's Ribbed Hose to sell as this exceedingly low price, sizes 6 to 10, and a Bargain At 15c. Pair.

Chamoisette Gloves, 89c pair

White, grey and fawn chamoisette Gloves, Kayser make and washable; 2 dome fasteners and all sizes represented. Special at 89c. Pair.

Prints, 10c yard

A collection of very desirable Prints to clear to-night at this price. They are in various light patterns and very special while they last at 10c. Yard.

Remnants

To-night a whole counter loaded with Remnants of Prints, Ginghams, Flannellettes, Cottons, Towelling, etc., to Clear at a Large Reducation.

Ladies' House Dresses 39c

Just Two Doz. of these House Dresses to be cleared to-night so come early. They are in Ginghams, Prints and White Lawn, sizes 34 and 36. While they last—39c.

Sale Of LADIES' SUITS Half Price

We are placing on sale commencing to-day, Twenty-five (25) Ladies' Suits at exactly half the regular price. These of course are not this season's garments, but are in good styles and made up of high-grade materials, such as Serges and Cheviots, and well tailored in navys, black, grey, etc. The skirts are good and full. Sizes 16 to 42. Here is the offering:—

$14.50 for $7.25	$25.00 for $12.50
$20.00 for $10.00	$30.00 for $15.00

Children's Dresses, 79c

Made of splendid quality Prints and Percales in light and dark patterns for age 4 to 14 years. Reg. to $1.25 for 79c.

Children's Coats, $1.49

Just the Coat for late Spring and Summer wearing, made of Serges and Coverts in shades of navy, fawn and grey. Reg. to $4.75 for $1.49.

Chintz and Cretonnes 15c yd.

All pretty patterns and fast colorings, very suitable for window drapes, box covers and cushions, 34 inches wide and regular up to 35c value. To-night on the 3rd Floor At 15c. Yard.

Reg. $1.50 White Underskirts 39c

These are Underskirts that have been used on the wax display figures and are slightly soiled. Only about 1 dozen garments in the lot that sold as high as $1.50. On Sale to-night while they are here At 39c.

WATCH FOR THE RED PRICE CARDS

The RITCHIE Company Limited

WATCH FOR THE RED PRICE CARDS

NEW PERFECTION OIL COOK STOVES

THE MEDAL OF HONOR (the highest possible award) was given to NEW Perfection oil consuming devices at the Panama Pacific Exposition. This Stove is now serving OVER TWO MILLION Homes.

No. 61 Stove,	$3.25	No. 21G, 1 burner oven	$2.50
No. 2 Stove,	8.00		
No. 3 Stove,	11.00	No. 22G, 2&3 „	3.50
No. 4 Stove,	14.50	No. 22, 2&3 „	2.50

The GURNEY-OXFORD "TIPPERARY" GAS COOKER

A complete Two Burner Gas Range well constructed and guaranteed,

$7.50

The GURNEY-OXFORD SENIOR STEEL RANGE Only $38.50

Complete with Six 9 inch covers and 20 inch oven. Has big warming closet. Reservoir holds six gallons. Lift-up broiler key-plate, polished blue steel body, full nickel trim, etc.

REFRIGERATORS, $9.00 $10.50, $14.50, $16.00 up

Tungsten Lamps are going up in price. Take a tip and lay in a supply. High Grade Lamps, 25, 40, and 60 watts, 25c each.

WATCH FOR OUR ANNUAL SALE OF ELECTRICAL APPLIANCES.

THE **JOHN LEWIS** CO., LTD.
THE STOVE STORE
The place you can buy Stoves at Mail Order Prices.

CITY AND VICINITY

"SCRANTON COAL"
THE SCHUSTER COMPANY LIMITED

Are pleased to announce to their customers that contrary to expectations and to advices received from the U.S. Coal Operators, the price of our Genuine CRANTON COAL will NOT be advanced during May, and we will sell at our old prices during the present month.

We have plenty of nice, new, bright, fresh coal on hand and arriving weekly.

THE SCHUSTER CO., LTD. 6,2t

SPRING HOUSECLEANING

Well assorted stock of Furniture to select from; quality unexcelled and prices lowest. We sell the furniture that gives complete satisfaction. Big discounts for cash. Dominion Bedding and Furniture Co. 306 Front St. M4.dtf.

CANADA STEAMSHIP LINES LIMITED

Steamer Belleville will leave Montreal every Friday for Toronto, Hamilton and itermediate points calling at Belleville on Sunday morning, returning will leave Hamilton on Tuesday, arriving at Belleville on Wednesday morning. Freight handled with despatch and care. Full particulars from J. Waddell, Agent. m2-tf

WANTED

YOUTH OF FAIR EDUCATION TO LEARN THE PRINTING TRADE—STRONG BOY PREFERRED. APPLY AT THE INTELLIGENCER OFFICE. tf

Tents and window Awnings—Perry.

ADVERTISER IN THE DAILY INTELLIGENCER.

DOWNEY COAL CO.
D. L. & W. Scranton Coal

Although conditions in coal market are unsettled at present the time owing to strikes at mines, we will continue old prices for all purchases made and paid for during the month of May from new and fresh stock arriving.
Downey Coal Company.
m5-2td

The 155th Overseas Battalion with the Battalion Band will attend service in Bridge St. Church, Sunday evening.

You can go almost any point by the Canadian Pacific Railway. Get your tickets from BURROWS of BELLEVILLE.

EXECUTORS SALE OF REAL ESTATE.

The Executors of Ellenor Doughty offer for sale the Real Estate being Lot Twenty-two (22) on the East side of Grier Street, Belleville, and are prepared to accept tenders for the purchase thereof up till the 12th inst.
Dated at Belleville this 4th day of May, A. D. 1916.
E. W. Johnston, 31 Cannifton Road.
or, E. M. Johnston, at the premises.
Executors.
m6, 8, 9, & 11td

Lawn Grass Seed in Bulk

Finest mixture natural dwarf growing grasses only
Lawn fertilizer 25c to $1.00
GARDEN AND FLOWER SEEDS IN BULK
SWEET PEAS A SPECIALTY

Charles E. Bishop
Front St. (Phone 283) Belleville, Ont.

TWELVE PAGES

The Daily Intelligencer

PAGES 9 TO 12

LET THERE BE HARMONY IN THINGS ESSENTIAL—LIBERTY IN THINGS NOT ESSENTIAL—CHARITY IN ALL

Vol. 49 | BELLEVILLE, ONTARIO, SATURDAY, MAY 6, 1916. | No. 106

A Romance of the War

The long and ingenious search by Max Orbay, Sergeant aviator in the Belgian army, for Miss Lillian Jones, of New York, whom he met on board the Vaderland in 1914 and has dreamed about ever since, is ended. If a German bullet hasn't already sped Sergeant Orbay on his last flight, he will learn this in a few weeks, and will learn, too, that his dream of romance is ended—for the Miss Lillian Jones he knew is now Mrs Leon Osterwell, of No. 49 Milford Avenue, Newark, N.J. She formerly lived in New York and is well known in society.

It was the story of the persistent efforts Sergeat Orbay was making to find the young woman, printed in the New York Herald two weeks ago, that finally found her and revealed the fact that fate had conspired to convert the Belgian soldier's dream of the future into a mere memory of the past.

Sergeant Orbay, a young Belgian lawyer, met Miss Jones on board the Vaderland and fell in love with her in 1914, just before the war started. He saw her again in Trouville and proposed marriage to her, she said, but as she was just nineteen years old at the time she gave him no definite answer. He asked if he could come to New York to see her, and she said he might, giving him her address in West End Avenue, and her telephone number, to announce his arrival.

Then war came and Sergeant Orbay went back to Belgium and enlisted. He lost all of his papers in Brussels, and until a few months ago was constantly at the front. Then he was wounded and went to Paris, still dreaming of Miss Jones, determined to find her. He found a New York telephone directory in some manner, sought the telephone numbers beginning with "Riverside," for he remembered that was the exchange number Miss Jones had told him of.

To every "Jones" who had a telephone number of that exchange Sergt. Orbay wrote a letter, addressing it, "Dear Miss Lillian," and recalling to her their previous acquaintance, explaining how he had lost her address and begging her to write to him.

Then he went back to Escadrille, to A-67 division, where he has headquarters, waiting hopefully for some reply to his flood of letters. His notes poured into New York and astonished many a placid "Jones." Since they were in French, they were puzzles to many recipients, until persons with a knowledge of French were importuned to translate them. "Each one who found out what the letter meant decided there must be a romance hidden somewhere, and in about every case each "Jones" tried to find the "Miss Lillian" whom Sergt. Orbay sought.

The Herald printed the details of the romance and the text of the letter all of which came the other day to Mrs Osterwell's attention. She has been married since November, 1914. In fact, she was married shortly after returning from Europe, just about the time Sergeant Orbay was learning to make his first flights over the German lines, then crushing their war across Belgium.

"I met Mr Orbay on board the Vaderland in July of 1914," she said. He was a handsome young man, very brilliant, a lawyer and was very attentive. We were good friends, and when I saw him afterward at Trouville he asked me to marry him, but I was nineteen years old at the time and delayed answering him. Then the war broke out and I never heard any more, until a day or so ago. I was handed the article which apeared in the Herald, and realized that I was the person he was seeking."

Mrs Osterwell will write Sergeant Orbay.

Her House and His

(By W. Worner.)

Lil would never have done anything so prepostorous as to accuse her husband of having married her for her money. For he hadn't and she knew it. She knew that she had pleased his eye and heart as no other woman had ever succeeded in pleasing them. Emmett Lawson had told her so, and Lil was clever enough to know the truth when she heard it told by the man whom she loved.

And, as a matter of fact, she really didn't have enough money to put forth as inducement. It was a merry $20,000. Also there was a house— big, roomy, rather old-fashioned, but by far the best and handsomest in the town—which was her birthplace and Emmett's. Though $20,000 is a tidy sum, if it had not have a solitary cent beyond his meagre law income when they were married, no one would ever have discussed the matter.

Three years after they were married an old aunt of Emmett's died and left him a small cottage and three rather unsightly acres west of town. The place was not worth much except that it had a picturesque group of old trees and commanded a view of a lake half a mile away. But Lil's house—in which they lived—overlooked the other and prettier end of the same lake. Emmett tried to rent it, and after a year succeeded, at a few dollars.

By that time his law practice was growing. Lil had the comfortable idea that they were jogging along quite happily. She herself was comfortably happy, she knew. She was fond of Emmett, except when he differed with her, which was seldom; she had plenty of excellent and becoming clothes; she was a very handsome young woman; she led the younger social set in the town—a place of about 15,000—her maid was well trained, and the future promised to be fair and settled

And then she decided to tear down the partitions between Emmett's den and the adjoining living room and make it into one large place. Then, with two parlors connecting, she would have the best dancing floor of any house in town.

She was surprised when Emmett objected. "Really, Lil, I need that den. No, I can't keep my papers in my dressing room, with every young girl in town flouncing through every fifteen minutes. No, I'm not getting the idea that three law cases make my papers precious parchments, but I don't like to have them tossed about. And the house, it seems to me, is big enough."

Lil never remembered just what turn the conversation took that she was moved to say, "It's my house!"

"So it is," said Emmett coldly. "Go ahead."

Angry at something in his voice and manner, something that she could not quite analyse. Lil did go ahead. The den was no more. But she put everything that had been in it into a small alcove off the dining room. It was a roomy alcove. She felt that Emmett was unreasonable if he didn't like it. He said he liked it, after she asked him. And Lil crossly told herself that since it was her house and not his he really had no right to say a word in the first place. And she never had liked the little sawed-off living room. Now, with the addition of the den, it was a decently commodious apartment. She went downtown and ordered a couch and three chairs in Spanish leather and a bookcase to match. Then, feeling some compunction, she ordered the same for the alcove.

But Emmett that night asked her not to leave them there. They took so much room that none was felt for his desk and book rack. Rather sulkily Lil sent them back and got credit from the furniture store. And she felt that Emmett was an ungrateful husband.

But no ill-feeling lingered. Emmett had a whack at a big case and in the importance of that he forgot everything else. Lil liked to see him so absorbed. His eyes snapped. He had a trick of flinging his black hair back from his forehead that made him seem a handsome, zealous boy. She was always moved to slip up behind him and twist it into curls, which he loathed.

Then, about three months later Lil gave a dancing really thoughtlessness on her part, but without a word to Emmett she moved everything from the alcove to a closet off the wide front hall. Kate Hammers, who had run over to help arrange the house for the evening, laughed. "Some husbands wouldn't stand for that!" Lil flushed a little. "I am sure Emmett won't mind," she said, but she said it uneasily and she was careful to put all the loose papers in a drawer.

"Wouldn't matter much if he did care would it?" mocked Kate. Lil's brown eyebrows drew together in some displeasure of expression. She felt that she ought to explain. "You see, before I married Emmett I was in the habit of doing anything to the house that I wanted to, and somehow," reflectively. "I've never got out of the habit. It never seems like Emmett's house. It always seems like mine alone."

Something very sharp and peculiar seemed to melt into Kate's listening smile. Lil jumped around and—saw Emmett. He had come home early for some papers he had forgotten that morning.

There was a pause of just a half-second. Then Emmett said carelessly. "Sure, Lil. What did you do with that brown memo book?"

Lil helped him find it. It had dropped on the floor of the closet. It irritated Lil that the plagued thing had chosen to fall under a carpet sweeper, kept there for the maid's convenience, and there was soiled. And some of his irritation—which was really at herself—was expressed when she said. "There, take it!"

Emmett took it, put it in his pocket, and good-naturedly enough helped Kate arrange smilax over the old-fashioned fireplace. Lil, after a few minutes, decided that he had not been offended, though, as she irritably reflected, there was nothing as a matter of fact for him to be offended over! After all, it was her house, and anyway, a man didn't mind being inconvenienced.

All Serene

The party was a great success and the morning after it Lil was called away for a few days' visit with her cousin Esther, who was sailing for Europe, to be gone several years. She returned rather regretfully in time to help at church bazaar. She had left the work of rearranging the house to a maid. It was a distinct shock, a week later, to discover, that none of Emmett's things had been returned to the alcove. The maid protested that she had had no orders. "You have them now," Lil replied, sharply, and watched her arrange bookrack, reading lamp, and table scarf.

"And where are the books?" sulkily asked the maid when she had finished.

"Oh, the books!" exclaimed Lil. "Why—why, Mr. Lawson must have put them away." The maid presently left the room. There was a peculiar look in her demure black eyes. Lil flushed when the girl had gone. Hastily she looked through the house for those books and papers, taken them away. Lil sat very stiff on a chair. She remembered that not long back she had asked Emmett's advice about putting in new plumbing and he had answered absently, "Why ask me? Do as you please." She remembered that then she had worded it "my house." Not "our house." She remembered Kate's ugly laugh. She remembered that once Emmett had left the room when she began to figure the cost of a new verhandah and steps on the east side, where the lake sloped away

She sprang up. Emmett was home. He came in leisurely and threw off his gloves. "I've been busy," he said presently, when she said that she had tried to get him on the phone. "Fact is, I haven't been at the office this afternoon. Been out to that house of mine.'

Lil's cheeks burned. Her eyes widened. She hoped and she feared—he was going to suggest that they move into that little dinky, dirty place. She had read in stories of husbands who suggested such erratic proofs of love. And then, with a little hard, indrawn breath, she knew that she'd do it if Emmett insisted. Because if she didn't—"

"I've sold it," said Emmett, pleasurably. "Got a fair price, too. And say! Let's put the money into improving this place. You can add that porch and above it Id like a sort of combined den and screened sleeping place."

"Oh " Lil could not keep back the little relieved hysterical cry. And then, hysterically, she wanted to know, "Emmett, where did you put your books and papers? I've looked—"

Emmett looked a sheepish. "In a drawer of the sideboard. I guess they will be in the way."

Lil laughed in conclusion. "No, they won't," she said.

NO REGISTRATION SAYS SENATOR LOUGHEED

OTTAWA, May 5.—The Senate yesterday discussed recruiting, the Federal prohibition aid bill, and the Hamilton Gault divorce bill, and held an evening session to consider several Government measures, including the bill imposing a tax on excessive profits of title of St. Peter's Indian Reserve. Both of these were given second readings.

Senator General Mason of Toronto called attention to the "unsatisfactory results attending the present methods of recruiting in Canada," and asked what steps the Government was taking to adopt some system of registration whereby all men of the Dominion of military age (between eighteen and forty-five) will be classified according to their fitness and suitability for service.

Hon. Senator Lougheed, the Government leader, in repry stated:

"The Government at the present moment does not contempiate registration."

CAN'T KEEP BRYAN OUT OF CONVENTION

(Washington despatch to the Providence Journal.)

Some of the opponents of William Jennings Bryan and the critics of the peculiar political turns and shiftings are going so far in the way of taking comfort to themselves out of his apparent defeat as a candidate for election as delegate-at-large to the St. Louis convention as to congratulate themselves and the country on the prospect that he will not be there.

But in this way they are probably reckoning without their host. A personal friend of Mr. Bryan—in fact, one who has been through many a convention and many a campaign fight with him—says that the commoner will be a conspicuous figure, not only in the Democratic convention at St. Louis, but, as well, at the Republic gathering at Chicago, and in the same capacity as that in which he appeared at Chicago and Baltimore in 1912—that of newspaper correspondent. Mr. Bryan ih under contract, the personal friend says, signed soon after he resigned from the state department, to report the conventions in articles over his signature.

At the Republican convention in Chicago in 1812 Mr. Bryan occupied one of the most desirable and conspicuous seats in the press section. It was at the corner of the front row, and while there was some criticism of him for being there, in the home, so to speak, of his political opponents, he was not at all affected by it, and seemed to enjoy the limelight, as, indeed, he always does.

At Baltimore Mr. Bryan was assigned a seat in the press section also, as representing a syndicate of newspapers, but he was so actively engaged as a delegate from Nebraska and in running the convention as a steam roller to crush the Champ Clark movement that he really spent most of the time in the conference rooms of the various state delegations or on the platform of the convention hall making speeches.

In 1906, too, when Mr. Bryan, a member of the Nebraska delegation, carried the convention off its feet and nominated himself for President by the famous speech about the cross of gold and the crown of thorns, he was was also acting as the correspondent of the newspaper owned then and now by the present senator from Nebraska. Mr. Hitchcock, with whom he quarreled later, politically, and who has just won his fight for re-election in the primary canvass, in which he was bitterly opposed by Mr. Bryan.

The newspapers have, indeed, made Mr. Bryan, as they have made many another public man and statesman. And in Mr. Bryan's case they have made him in more ways than one.

DID DARING DEED

Chaplain's Son Blew Up Two German Patrols

LONDON, May 5.—Capt. Eric Macdonald, son of Rev. Capt. Macdonald of St. John, N.B., chaplain in London, is home on leave from the front. For daring work performed recently he received the congratulations of his general. Under cover of darkness, Capt. Macdonald crept to a barbed-wire entanglement, where German patrols were due and arranged a trap which blew up the patrols when they reached the spot.

Lt.-Col. J. M. Almond, of Montreal, assistant director of Canadian chaplains at the front, is in London for a few days. He speaks well of the facilities granted by the G.O.C. and other officers for his work at the front.

The Giggling Girl

(By Winifred Black.)

Whenever a man speaks to you—giggle.

"Whenever he looks at you—giggle.

"Whenever you think he wants to look at you—giggle."

These are some of the rules of "Etiquet for Co-eds" laid down by one of the leading girls at a big co-educational college. They say she knows what she's talking about—she's popular, even if she is clever.

I wonder if she giggles? If she's the right kind of a girl, at the giggly age, she does. It's as natural for a girl to giggle as for a boy to grin, and the first and finest thing for any girl to do is to be natural.

I know some girls who would rather die than giggle, so they sneer, and lift their eyebrows, and look very, very wise. And they quote the ancient philosophers and theorize on life in general. They despise men, and they hate parties, and they intend to devote their lives to the uplift. They aren't girls at all—they're just little, feeble, vinegar-faced, imitation women, with water in their veins instead of blood—and ice water, at that.

The young girl who doesn't giggle at the wrong time, once in a while, will never laugh at the right time when she's grown up. What's the use of being a girl if you can't giggle?

I don't blame the boys for liking the girls who giggle. If I were a great, awkward, bashful boy, who didn't know what to do with my hands or whether to stand on my left foot and put my right foot forward or to lean on my right foot and step backward with my left—I'd grin. And I'd grin, not at the sensible, proper young person with the eyeglasses and a book on philosophy under her arm, but at the rosy-cheeked, curly-headed little goose who giggled in friendly, comfortable fashion and helped me to grin instead of to realize my extreme discomfiture.

GIGGLE AT THE RIGHT TIME.

Why not? Life's a joke at 16—such a glorious joke that nobody but a dunce could help laughing at it. Who expects Sweet Sixteen to Clever Sixteen, or who really wants Light-Hearted Sixteen to act like Heavy-Hearted Sixty? I don't, for one.

I've known a lot of girls in my time. All kinds of girls, shy ones and sly ones, and clever ones and stupid ones, high-tempered ones and meek ones, bold ones and bashful ones, and out of them all the ones who have made the most terrible mess of life have been the sedate and serious young persons who never had time—to giggle.

It was a girl of this sort who went down into the college senttlement to teach the higher truths to the benighted of the earth.

She never had time to giggle—not she! She was too busy reforming people. And she picked out a man old enough to be her father to reform. He broke her heart and ruined her life. And her little giggling sister, over whom she had spent so many anxious hours, married the finest man in town and is the mother of the prettiest pair of twins you ever saw.

I met another girl who never giggled in her life on the street the other day. She's about 26 and she looks 40, and you'd starve to death before you'd ask her for a crumb.

There's something wrong with the girl who never giggles, at the giggly age—something abnormal, something unnatural. She's like the tangle-headed girl who likes to have her hair combed, and the 7-year-old boy who really loves to be clean.

WELCOME THE GIGGLING GIRL.

I'm glad the college boys like the giggling girls. It shows that the boys, whatever else their faults, are normal, and, oh, what a relief it is to be with people who are just plain, every-day—normal!

I giggled when I was a girl—didn't you? And what fun it was—to giggle! I'm glad and thankful now for every one of those happy, care-free, giggling days—aren't you

It isn't normal, though, to giggle many years after sweet sixteen, and I suspect that that habit of making every day a holiday, which so many girls have, is what is troubling the heart of the writer of the "Etiquet for Co-eds." When the real business of life is to be done, she wants her sister co-eds to be ready to do it, and do it well—to stop giggling and to get to work.

And, whisper, don't you think that she wishes in her heart of hearts that the young men would learn to make these same distinctions, and to appreciate just a little the girls who have laid aside the ways of the giggly age and are ready to be honest, loyal comrades to them?

When the boy of my heart grows up and he thinks he must fall in love, I hope to goodness he'll fall in love with a girl's who's natural enough to have been learning to do her woman's work in the world, and who's natural enough to stick to him through thick and thin and to hide his faults and to encourage his virtues and make herself believe that she's the luckiest girl on earth to be chosen by him, and maybe she'll be silly enough to like the sound of a baby's laughter and just light-hearted enough to face the world with the man she loves, whether he has a cent in his pocket or not.

Bring her home, boy, bring her home when your marrying time comes—the giggling girl. And I'll giggle with you and with her, too—bless her heart!

A Snapshot of Paris

(Westminster Gazette.)

To those who have loved Paris in the peace days of a bygone age she now comes even nearer the heart.

Before August, 1914, Paris was like some lovely woman, glittering with jewels, firing the imagination, and fanning the senses; now she is the embodiment of a beautiful soul: the jewels and gorgeous ornaments are laid aside, and seeing her with them one realises how they were but outward ornament, and that now she is fairer than ever; with that beauty made perfect through suffering, with that deepened look in the eyes that only comes with knowledge of the valley of the shadow. Such was the Paris of peace, such is the Paris of war.

Coming from London, the mental atmosphere of the capital of France strikes sharply. It is not what her people say or don't say, nor is it their appearance nor their demeanor. It is something intangible, indefinable, but it is there, close to you, touching you all the time.

There is a quiet cheerfulness, a confidence, a one-ness in the air, electrical, magnetic, that communicates itself to the ally within her gates, and infuses new life and hope and courage.

One talks to all and sundry; the shopwoman (there are hardly any men left in the shops), the taxi-drivers, the hotel people and their managers, the leisured Parisians of former days, the minister in his office, it is all the same, the quiet confidence, the steady endurance, the faith that wins, these are the golden threads on which each French soul is strung these great and terrible days. All the latent nobility and chivalry of France have sprung fullarmed to life.

The streets show in some ways fewer signs of war than London, in others more.

There are, of course, far fewer soldiers, no military bands, or squads of drilling men. The soldiers in Paris are either there on a few days' leave (en permission), or they are the wounded and convalescents. Alas! many one sees are disabled, with only one leg or one arm, or, worse still, blind. There seemed to be very few wounded—or at any rate disabled—officers going about.

Far less traffic than in London. No omnibuses of any kind, comparatively few taxis, some old, one-horse fiacres and their cochers that have crawled out again, and hardly any private motor cars. There are trams, and the Metro trains are crowded from morning till night.

One thing is noticeable, the French woman, supreme in business, behind the counter, in nearly all other ways taking the place of the man who is fighting for France and her, has not taking to driving motors, leastways not in Paris. Possibly the reason is there are enough elderly or ineligible men to go round.

Most of the shops have re-opened; in such streets as the Royale, Rue de la Paix, the Castiglione, and the Rivoli one can flatten one's nose as of old, and marvel at the beauties of jewels, laces, confections, and furs, and all that belonged to a former life.

Black is the prevailing tone of the clothes of the passers-by, but the Frenchwoman clings to her outer mourning more than does her British sister. Black and blue, those are the colours, black for the woman, blue for the soldier. If the words suggest a bruise, it is not German bruises that can kill the soul of France.

At night the streets are considerably lighter than those of London. The Paris air being clearer than ours, the gloom and murkiness are not so marked.

There are no searchlights sweeping the sky after dark, at least none that are visible from the main streets and thoroughfares of the city.

Christmas and New Year passed almost unnoticed. There were no holidays for workers and hard-wrought Government officials. The French do not believe in holidays and week-ends when the life of their country is at stake. A few of the toyshops had holly and mistletoe, but any etreness and fetes were all for the soldiers, and they were well looked after.

The hospitals at that time, however, were not full. They were being evacuated as much as possible; a big German offensive was known to be coming, and the French take time by the forelock. Things were more or less quiet all along the western front; the lull before the storm. It seemed impossible to realize in the every-day life that one was only sixty miles from the Boches' line. There was certainly far less talk or thought of Zeppelins there than with us.

One did not go out at night to the restaurants or theatres that are open, chiefly because of the difficulty of getting taxis.

Every afternoon the boom of big guns was heard, "essais de canons," from the forts that guard the capital, and a sense of strength and security sounded in their voices. Dirigibles and aeroplanes flying overhead were almost daily occurrences. In such ways the outward and visible signs of war were present.

The great courtyard of the Invalides was full of captured German guns (mostly from Champagne in September, 1915). Every rank of cannon seemed to be there to the untrained eye, from great belching-mouthed monsters on high carriages — were howitzers?—through a gamut of field-guns to machine guns and the queer looking little trench mortars sitting on four legs, for all the world like frogs in their attitude; luckily, their ugly German croaks had been silenced. There were prisoner aeroplanes, too, whose giant wings and bodies had been broken and crippled.

Looking down from the steps on the crowded square was a strange and moving sight. The guns, battered and rusted, grim with the dirt of mud and war, among them surged crowds of French soldiers, many with their womenkind, showing off the spoils of hard-won victory. As one watched the hard grited faces with the eyes alight under the blue steel helmets, and listened to the strong, eager voices, one understod why those guns are in Paris.

Behind rose the shining dome of the Invalides, and one knew too that the spirit of the mighty dead who sleeps there lives on in every soldier of France to-day.

As we came away the afternoon sun was setting gold and crimson, touching the resplendent figures on the Pont Alexandre III. Hugh up in the clear green winter skyfi no larger than a bumble-bee, an aero winged its way towards the north, where more of such guns as we had just seen are waiting to be brought in triumph here. The heart and thoughts followed the men flying away, and the "Hymn for aviators" came uppermost:

"Lord, guard and guide the men
who fly
Through the great spaces of the sky."

The aero has passed out of sight, to the north, towards the guns.

In a few days the "friends within the gates" passes back across the Channel after several week in

"The chosen home of chivalry,
The garden of romance,"

with an udying memory of the beauty, the greatness, the soul of Paris.

And Paris is the manspring of France.

Failure to Honor Secretary McAdoo

Sir Edward Grey Apoligizes for the Trinidad Governor's Neglectfulness

WASHINGTON, May 5.—Sir Cecil Spring-Rice, the British ambassador, today called at the White House and formally apologized to President Wilson because the governor of the British colony of Trinidad had not done proper honor to Secretary McAdoo, the Treasury and Mrs. McAdoo, the President's daughter, when they touched at Port of Spain on the South American trip. Though almost royal honors had been given Colonel Roosevelt when he visited Trinidad, neither the governor nor any of his aides met the ship carrying the American officials.

No report on the incident was made by Mr. McAdoo, but Sir Edward Grey, the British foreign minister, learned of it through a dispatch to the London Times. He at once directed that an apology be made. It was explained that the governor of Trinidad was new to his post and did not understand that members of the family of the head of a nation were to be received with every courtesy. This explanation indicates that the apology was extended to the President personally for failure to honor his daughter and son-in-law and not for a slight to Mr. McAdoo as secretary of the treasury.

Unofficially, it is understood that when the ship docked at Port au Prince a single negro was the only person on the pier.

· Strong—easy to handle ·

PURITY FLOUR

More Bread and Better Bread

728

M·S·C·

COCOANUT OIL SHAMPOO

"The kind that is not greasy"

As a hair cleanser and beautifier, has no equal. Its health and food-giving values for the hair and scalp are contained in no other shampoo. It is simple and easy to apply, and leaves the hair and scalp exceedingly clean and healthy. If used strictly according to directions on bottle, it will positively improve your hair a hundred per cent. in a few weeks.

PRICE 50c

ALL DRUGGISTS - EVERYWHERE

MADE IN CANADA

MUTUAL SALES CO. TORONTO.

UNION BANK OF CANADA

Are Your Children Learning to Save Money?

Each maturing son and daughter should have a personal Savings Account in the **Union Bank of Canada**, with opportunities to save regularly, and training in how to expend money wisely. Such an education in thrift and saving will prove invaluable in later life.

BELLEVILLE BRANCH—J. G. MOFFAT, MANAGER

LONDON, ENG., BRANCHES

6 Princes Street, E. C. West End Branch, Haymarket, S. W.

Every Woman Can Have Beautiful Abundant Lustrous Hair

The clever women of Canada have learned that Parisian Sage possesses the peculiar power to turn dull, lifeless-looking hair into lustrous, fascinating hair.

And that is why a head of dull appearing hair is a rarity nowadays, for why should any woman neglect the opportunity to make her hair beautiful when it adds so greatly to her charms?

Parisian Sage not only beautifies the hair, but it makes hair grow abundantly, stops it from falling out, and removes every trace of dandruff.

It is the ideal hair dressing for the whole family, because it is not sticky or greasy, and possesses a refreshing and invigorating quality not found in ordinary hair preparations.

It makes the scalp feel splendid the minute you put it on the head. Sold by druggists everywhere for 50c. a large bottle.

For aches, pains, rheumatism, etc., try Parisian Mustard Cerate. Its effect is wonderful. Use in place of mustard plasters, poultices or hot applications. Will not blister. 25c. a tube.

The Hat That Wears

The New Spring "KING" Shapes in both Soft and Hard Hats are now in stock for your inspection

Be sure to see our Children's Hats

G. T. WOODLEY

HAVE THE INTELLIGENCER SENT TO YOUR HOME ADDRESS

A HERO INDEED

A Happening at Quince Harbor

By CLARISSA MACKIE

In Quince Harbor village every man is a fisherman. We, the inhabitants, have been brought up as one people, and when anything happens here we all have to hear about it. Perhaps if there were newspapers published every day for us to read about what is going on in the big world we would be less interested in each other's affairs.

Captain Barnabas Fish—every man who owns a boat, be it motorboat or tug, is called captain—has the principal sense of humor among us, and when there is nothing to do and the fishermen, their wives and daughters get together, dependent on one another for amusement, we usually rely on the captain to help us out.

One evening just before supper a lot of us were at Captain Fish's when some one said that nothing had been going on in the village lately and it would be a relief even if there'd be a fire or something to wake us up.

Captain Barnabas Fish slowly filled his pipe and packed the tobacco tightly in the bowl with one huge thumb.

His weather beaten countenance was always a barometer of his mental condition, and now, as I watched his blue eyes twinkling merrily, while his generous mouth endeavored to keep itself straight and in proper order, I scented interesting happenings in Quince Harbor village.

Mrs. Fish was sewing rags for a carpet which she said was much needed in the spare bedroom, which I as paying guest was occupying after my custom, and I was sitting idly enjoying the lovely panorama of the village snuggling among the hills that ran down to the harbor, which was half embraced by lines of sandy bluffs.

Captain Barnabas emitted a throaty chuckle. Maria Fish glanced at him sharply, and I inclined my best ear in his direction.

"For the land sake, Barnabas Fish, what's the matter?" ejaculated Maria at last. "You've been actin' all mornin' as if you was chuck full of somethin' funny and was dyin' to tell it out. Did anything happen at the engine company's meetin' last night?"

Captain Barnabas scratched a match, lighted his pipe and puffed slowly for several moments.

"It was something I heard at the meeting," he admitted; "something that happened to Ananias Sline."

"Why is it," I asked, with interest, "that wherever Ananias Sline is things begin to happen right away?"

"Because he's so deceitful and cat-footed that he's always making trouble for somebody," was Maria's prompt answer.

"Likewise amusement," added Captain Barnabas. "It seems this happened last week while we was over to camp meeting at Rockybrook, so we missed it. I was in the bank the very next morning, and as I came out Ananias was polishing the front windows. I thought he looked mighty sour, and says I in kind of a joking way, 'What you been up to now, Ananias?' And he turned on me like a spiteful little cat, and, says he, 'None of your goldarned business!' So I shifted my helm and steered clear of him, but I knew something had happened to upset him. That night he came to me for help, but he was close mouthed about his trouble.

"Last night at the engine house when the meeting was over some of 'em got to telling stories about fires, and all to once they fell to lafling fit to kill over the fire that started in the widder Rowell's house the night we was over to Rockybrook camp meeting. So me, not being there and not knowing about it, the chief told me the story, and it explains why Ananias is so glum just now and why he looks on all the world as his enemy.

"To begin, it seems that the widder has staying with her a woman canvasser from Little River, her name being Phoebe Pringle, and for looks she's quite a trim sailing little craft—not so tubby as the widder—with a tongue as sharp as her shoulder blades and little black eyes that snap you up sharp."

"She came here," interrupted Maria, threading her needle. "Miss Telham, you remember that impudent little gossip that tried to sell me a cookery book—me who can cook all around anybody who ever wrote a cookery book!"

I remembered the episode of the canvasser, and I had enjoyed her battle of wits with Maria Fish, who justly prided herself on her culinary triumphs.

"Well, it seems Ananias met this Miss Pringle three times a day at the widder's hospitable board, as they say in story books," went on the genial captain, "and, her being kind of fascinating as well as some younger than the widder, who considers herself engaged to Ananias, I s'pose you know, ma'am, and the Pringle woman, being fascinating"—

"Humph!" sniffed Maria scornfully. "Yellow as saffron!"

"Well, yellow was becoming with her black eyes," said the captain solemnly, "and her being fascinating to Ananias, he got to paying her teeny little attentions, like passing the butter without her asking for it and helping her to pudding sauce three times and forgetting all about the widder Rowell, who didn't get any.

"Then, the widder watching them like cat and mouse, it seems Ananias took to writing poetry to Miss Phoebe and leaving it around where she'd be likely to find it. One day he made a poem and dropped it in one of her rubber overshoes in the hall rack, and Miss Phoebe wore that poem underfoot all one rainy day before she found it, all damp and muddy. Another time he dropped a poem in her umbrella, that being handy, too, in the front hall, and when she opened it in front of the post office some silly girls got hold of it when it dropped out, and Miss Phoebe had to pretend she didn't know where it came from.

"I guess Miss Phoebe as well as Ananias was having a hard time, both of 'em being under the widder's eagle eye. But it was worse for Ananias, for he had to keep two jealous females apart and"—

"I told you he was double dealing and cat footed," interrupted Maria.

"Well, to make my story short, it seems that the night of the fire the widder Rowell had been burning some rubbish in her kitchen stove and when she went to bed there were some rags smoldering there. In some way the flue was stopped up—swallers' nests in the chimney, I guess—and along about midnight the house was filled full of smoke.

"The widder screeched 'Fire!' and ran out into the road in a blue flannel nightgown, and Miss Phoebe screamed herself hoarse as she stood beside her, she wearing a pink flannel—ahem!" said the captain hurriedly, in response to a warning glance from his wife's eye.

"I don't see why them details are necessary," chided Maria severely.

The captain scratched his chin thoughtfully.

"Seems funnier to think of the two fe'lers, one in blue and t'other in pink—well, Maria, I'm going on with the story.

"Seems Ananias had been out to a lodge meeting and he was just getting home when it happened, and he found them hollering fire. Cap'n Charlie Willis had already telephoned to the engine house, and there was nothing for Ananias to do but try to save some of the valuables.

"It was an exciting scene, Cap'n Charlie says. The widder was hollering for Ananias to go in and save her pocketbook and her gold watch from under her pillow, and Miss Phoebe was screeching at him if he loved her to go and do the same kindness for her.

"So Ananias, being brave in some ways, tied a handkerchief over his mouth and sailed into the house. He had to grope his way around upstairs to find their pillows with the treasures under them and not trying to save anything of his own he staggered downstairs again and gave the widder a bundle tied in a handkerchief and another one just like it to Miss Phoebe. Then, being a little man and not much stamina to him, he just fainted away from swallowing too much smoke. Just then the fire company arrived, towing the engine, and by the time they'd flooded the widder's dining room and kitchen they discovered that the fire was in the stove and nowhere else, but the smoke was all over the house.

"Cap'n Charlie says that them three was the maddest people he ever saw. Both the wimmen being caught dishabilly, as Miss Pringle said, was bad enough, but it seems that Ananias had mixed up the bundles under their pillows, and while the widder had Miss Phoebe's watch and pocketbook and a small cargo of Ananias' poems to her (one of them was called, 'To my Phoebe Bird,') why Miss Phoebe had the widder's watch and money and a package of Ananias' love letters tied with a blue ribbon—Maria, do you sleep with my love letters tied with a blue ribbon under your pillow?" demanded the captain, turning to his good wife.

"Do go on, Barnabas. We're dying to hear the rest of it," urged Maria.

"Well, the rest of it was a terrible wrangle between the widder and Miss Phoebe Pringle when the two ladies exchanged private and personal property and private and personal opinions of each other, and their opinions wasn't flattering, neither. As for Ananias, when he found out what had happened he give himself up for lost, and naturally he come to me to weather the gale. Miss Phoebe went hot foot back to Little River, while the widder's been busy cleaning up her house."

"And where's Ananias been keeping himself all this time?" asked Maria suspiciously.

Captain Barnabas removed his pipe from his lips and pointed out to the bay where his ship, the Indus, lay at anchor, enjoying an idle old age in her home port.

"Ananias slipped aboard the Indus the very next day, and if you look you will see his little dory bobbing out toward her now. I reckon he's got his victuals in a basket, and he cooks for himself, and he'll have a quiet, peaceful time till the widder Rowell forgives him and sends for him to come back again."

"How about Miss Phoebe Pringle and her blighted affections?" I asked curiously.

"Homely as a scrag fence!" interpolated Maria.

"Miss Phoebe—why, she took her blighted affections back to Little River, and she's having the poems that Ananias wrote to her all printed in the Little River Echo with her own name signed to 'em, and Ananias is bitter against her, but he don't dare say a word."

"That's the punishment of the deceitful and the cat-footed," said Maria as she arose to prepare supper.

Run-Down!!

—Worn out

—Limp and weary

Yours is a case for Wincarnis

When your system is underminded by worry or overwork—when your vitality is lowered—when you feel "any-how"—when your nerve-state "on edge"—when the least exertion tires you—you are in a Rundown condition. It is then that Wincarnis will prove its wonderful power, and give new vitality to your undermined system.

WINCARNIS

IS A TONIC—A RESTORATIVE—A BLOOD MAKER AND A NERVE FOOD

It has given joyous health to thousands of sufferers all over the world. 10,000 doctors recommend it.

ASK YOUR DOCTOR

GET IT AT YOUR DRUGGIST'S

Pints, 90c. Quarts, $1.50

CANADIAN AGENT: FRANK S. BALL, 67 Portland St., Toronto, Ont.

RUPTURE

SPECIALIST HERE

J. Y. Egan, the Canadian rupture appliance specialist, will visit towns mentioned below. Mr. Egan's latest inventions, the "Curatrus" and the "Curative" forms, retain rupture perfectly and are intended to aid nature to close the opening in the shortest time known without an operation. These new appliances (entirely different from anything else in the world) have received the highest awards wherever exhibited. Testimonials from men, women and parents. Results are accomplished without inconvenience or loss of time. Why continue to experiment with so-called mail order cures when you can obtain better service right here at small cost? Never mind past failures as there is a reason for such. There are many wrong ways—but only one right way. It costs you nothing to investigate my way. Delays may be dangerous. Now is the time to make yourself physically fit for your season's work. Tear off coupon now.

THIS FREE RUPTURE COUPON

Upon presentation to J. Y. Egan, specialist, 415A Yonge street, Toronto, who will visit the towns below, entitles bearer to free demonstration and examination of samples. Ask at hotel office for room number. Note dates.

Belleville, Anglo-American Hotel (Monday afternoon and night) (Tuesday all day till 4 p.m.) 1½ days only, May 8-9. Picton, Globe Hotel, May 10. Napanee Paisley Hotel, May 11-12. Made in Canada

---

Mr. Robert C. Ford announces that he knew the Irish "revolt" was coming and the arrest of Sir Roger Casement was "the spark that set off the powder

A "Young" Old Lady.

In "The Intimate Letters of Hester Piozzi and Penelope Pennington," edited by Oswald G. Knapp, appears an anecdote of a most unusual old lady.

There was a Mrs. Shelley in Sussex, says Mrs. Piozzi—her sneering neighbors called her Epistle and Gospel—who had two maiden daughters. One broke her leg and died at about forty years of age, but the other departed not until five years ago. The doctors told her mamma there was no hope, and she piously resigned herself to the loss.

"But tell me at least," cried she, "what ails my poor child and of what can she possibly be dying?"

"Of age, dear madam," answered her physician. "Miss Shelley was never strong, and seventy-six years have nearly worn her out."

"Oh, dear! Is she really? Why, I am ninety-four myself, and I am not dying of age!"

She spoke truly and outlived her little girl, as she called her, six years.

The Land of Lost Beauty.

Is there any land for lost and lovely things—sunsets and jeweled nights and emotions that have been perfectly beautiful and that just aren't alive any more? If there isn't, there ought to be—some heaven where they could go on living and forever fulfilling their loveliness. This is not a personal sorrow, and yet I ache with it. As I sit here in my old maid's corner I am as tranquil as if I had realized matrimony; I am busy and happy and just as much alive as most of my married friends. Of course they pity me; they feel as if life had passed me by, and, in a way, it has, but I am infinitely sorrier for them, for they have lost something that I never had, and most of them don't even know that they have lost it. That's the real tragedy of it. Doesn't anything ever last? Or were Francesca and Juliet eternally happy because they could die—and keep their dreams? I wonder!—Atlantic.

Queer, isn't it, that the minute a chap gets married there's twice as many good-looking girls on the streets as ever before.

A Little Bit from Every Purse Will Provide for Belgium's Hungry Millions

"Oh, I'm sick and tired of hearing about the poor, starving Belgians! Why do the papers keep harping away on that same old subject?"

"Because the Belgians are still hungry, I suppose. By the way, have you given much to the Belgian Relief Fund?"

"Well, I can't say I have given anything yet. But then there are so many demands on one's purse these war times."

Isn't that usually the way? Those who have followed the impulses of humanity and have given what they could to the Belgians are the ones who are always interested, who sympathize with their sufferings and are willing to keep on helping.

Those who profess to be "fed up" on Belgian Relief talk are the ones who, at every appeal, have stifled their generous impulses, and are feeling more uncomfortable about it every time.

Belgium's need is growing greater every day as one family after another exhausts its little hoard of money and becomes entirely dependent on the Belgian Relief Fund for daily bread—for life itself. Already these number nearly three millions.

More is needed than the continued help of those who have been giving right along! The big gifts of the rich and well-to-do by no means meet the demands! What the Fund needs—what these Belgian women and children must have or face stark starvation—is the additional help of hundreds and thousands who have not yet contributed!

In the hands of the marvellously efficient Belgian Relief Commission, Seven Cents a Day, or even less, will provide food for one needy woman, child or old man.

Can you afford to give that much?

Can you, knowing the need, refuse it?

Whatever you feel you can give, send your subscription weekly, monthly, or in one lump sum, to Local or Provincial Committees, or

Send Cheques Payable to Treasurer **Belgian Relief Fund**

59 St. Peter St., Montreal.

12

$2.50 Feeds a Belgian Family One Month

The Cyclemotor

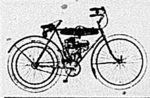

Is a small, inexpensive and easily operated motor which can be attached to any bicycle.

$70.00 Cash

BICYCLES

Cleveland, $38 Cash | Rambler, $25 Cash

We'll give you a good deal on your old bike.

THE SMITH HARDWARE CO.

MR. FARMER

To both our old customers and new ones we wish to announce that we have in stock a full line of

CLOVERS AND GRASS SEEDS

of the best qualities the market can produce.

We have also

IRISH COBBLER POTATOES for early planting, and

GREEN MOUNTAIN POTATOES

for the later crop. Both of these varieties are "Government inspected" and free from rot.

Close Prices for Cash Buyers.

BELLEVILLE PRODUCE CO

Three Score and Four

64 years is a long time. A product that can hold the popularity of an entire Dominion for 64 years must be meritorious—dependable.

Eddy's Matches

Have been the same good matches since 1851. Like Eddy's Fibreware and Eddy's Washboards, they are considered Standard by all loyal Canadians under the "Made-in-Canada" Banner.

A GRACEFUL FROCK.

Spring Model of a Soldierly Cape For House Wear.

King's blue meteor satin develops this original frock with winged panels on the sides of the skirt, which is shirred three times across the back. A charming feature of the bodice is the beaded cape, done in different shades of blue beads. The high collar takes the line of the cape in the back.

DRESSED FOR AFTERNOONS.

THE FIVE O'CLOCK.

Goodies For the Tea Table at the Height of Its Season.

There are many tempting ways of serving dates besides plain and as a sweet. Use them as a filling for sandwiches. Take two cups of dates, put them through a meat chopper, then add a cup of peanut butter and blend them together. Then spread the paste between slices of white bread.

Another woman also uses dates in baked custard, in tapioca and as filling for cookies, pies and cakes. Mixed with apples, celery and nuts they make a delicious salad. To use dates as a pudding cooked with rice, add to a quart of milk a cup of stoned dates and a quarter of a cup of rice. Sweeten and bake in a slow oven.

Cook keeps in her cold closet an assortment of pastes and butters that are used so much in preparing relishes for the tea, after dinner suppers and bridge parties. She has them ready in small, labeled glass jars and tidbits and sauces can be made at a moment's notice. Here are a few of her best recipes:

Sardine Butter.—Rub skinned and boned sardines to a paste and then gradually blend. A little lemon juice may be added to butter to give it very desirable sandwich flavors. Orange butter for afternoon tea sandwiches can be mixed with chopped nuts and figs or any other sweet filling. Grated orange rind may flavor the butter.

Olives may be ground in a vegetable chopper, mashed to a paste and creamed into butter. Capers are chopped and creamed with butter, and either of these can be used on broiled chops or beefsteaks, in sandwich butters or on green peas or string beans to improve the flavor.

As He Put It.

"Why didn't you go out for track practice yesterday instead of going to see Ruth?"

"Oh, a miss is as good as a mile any day."

The better a man is morally the less conscious he is of his virtues. The greater the artist the more he knows his shortcomings.—Froude.

There are many religions, but there is only one morality.—Ruskin.

GinPills FOR THE KIDNEYS

Why Recommended

"My case was very serious and I was so sick that everybody expected my death any day. No suffering could ever be worse than what I had to endure.

I could feel at first the gravel passing through my bladder but now I am as strong as ever. I weigh about 20 lbs. more than when I started to take Gin Pills.

I beg you to publish my letter so that people may know what Gin Pills had done for me. The first box relieved me a good deal, eight boxes were sufficient to cure me entirely, and bring me back to perfect health.

(Sgd.) ISIDORE THOMAS,
Tillet Road Glen, N.B."

GIN PILLS are sold by all druggists. 50c. a box; six boxes for $2.50. 28

National Drug & Chemical Co. of Canada, Limited, Toronto.

Used in Millions of Tea Pots Daily—Every Leaf is Pure

Every infusion is alike delicious

"SALADA"

Black, Green or Mixed } Sealed Packets only. E 155

TREES IN BOOKS.

Probably the Most Curious Collection of Volumes In the World.

There is perhaps one of the most curious collections of books in the world to be found in a small town on the continent of Europe, says the London Tit-Bits. It is really a botanical collection. Outwardly each volume presents the appearance of a block of wood, and that is what it actually is. But an examination reveals the fact that it is also a complete history of the particular tree which it represents.

At the back of the book the bark has been removed from a space which allows the scientific and the common name of the tree to be placed as a title for the book. One side is formed from the split wood of the tree, showing its grain and natural fracture. The other side shows the wood when worked smooth and varnished. One end shows the grain as left by the saw and the other the finely polished wood. On opening the book it is found to contain the fruit, seeds, leaves and other products of the tree, the moss which usually grows upon its trunk and the insects which feed upon the different parts of the tree. These are supplemented by a full description of the tree. In fact, everything which has a bearing upon that particular tree secures a place in the collection.

THE RUINS ON THE HILL.

Where Richard of the Lion Heart Dwelt In France.

Perhaps the loveliest spot in all the winding miles of beauty along the river Seine between Rouen and Paris is Petit Andely. Ragged and shattered looking, the stony hills rear proudly up above the placid river and sleepy town, and squarely upon its crest looms the ruin of Richard the Lion Heart's Castle Gaillard, a great, burst keep and a few bits of massive wall. Once the castle flaunted its menacing leopard standards against the blue and white and gold of the Frankish skies, but that was before Philippe Auguste stormed and smashed it and smashed the townsfolk while he was doing it.

Now, ghostly and wan, the stark ruin shimmers upon its hill, with never a single spear to glint from keep or barbican. The spears are still growing far below—the stout young poplars on the river bank and island sentineling through golden days when the river is gleaming jade; in the fiery sunsets, when it mirrors back every sturdy limb and feathery frond, and all the silent blue nights, when the stars bend crackling down to whisper and coquette and the ripples chuckle softly against the rich brown banks.—Arthur Stanley Riggs in National Geographic Magazine.

The Parson Bird.

Among the feathered inhabitants of New Zealand there is a bird called the parson bird, or tui. It is about the size and shape of a blackbird, but has a pair of delicate white tufts at its throat and is a glossy dark green otherwise, which looks black in the sunshine. It can be taught to crow, to speak, to whistle tunes, and, besides these tricks, it has a repertory which is not often equaled by any other feathered songster. At vespers it has a note like the toll of a bell or the clear, high note of an organ. It can mimic every bird in the bush to perfection. It will break off in the middle of an exquisite melody and indulge in a strange melody of sounds which are impossible to describe, but if you can imagine "the combination of a cough, a laugh, a sneeze, with the smashing of a pane of glass," it will be some approach to the idea.

From Medicine to the Drama.

The earlier part of Victorien Sardou's career was beset with many trials and difficulties. His parents wished him to take up a medical career, and he began his studies with some zeal. The love of the drama, however, was far greater than the love of the pill box, and in the interval of the other work Sardou was busy upon a play. Life was a struggle for him, for he had little money, though he managed to get journalistic work to supplement his more slender income. His first play was a failure, and Sardou rushed from the theater vowing never to enter one again. He fell seriously ill, was nursed back to health by Mlle. de Brecourt, an actress who lived on a floor below, and from that time his fortune was made.

Ship of the Desert.

For safety and endurance in traveling in desert regions the camel has been found unequaled by any other animal. Its foot is a soft cushion, peculiarly well adapted to the stones and gravel over which it is constantly walking. During a single journey through the Sahara horses have worn out three sets of shoes, while the feet of the camel, traveling over the same course, were not even sore.

Not Grasping.

"What a grasping fellow you are, Hawkins! You've bothered me about this bill fifty times in ten days."

"You wrong me, Jarley. I'm not grasping. I've bothered you about the bill, I admit, but I haven't been able to grasp anything yet."

ART IN BOOKBINDING.

How Miss Lahey Won Mercier, the Master, For Her Tutor.

A woman who spent ten years and all the money she had in the world to become a skilled bookbinder is Marguerite Duprez Lahey. After studying with the most skilled tooler in Paris, says the American Magazine, Miss Lahey went to the world's greatest craftsman, M. Mercier.

M. Mercier was a man of large wealth and broad culture. He tooled for the love of it in his beautiful Paris home. His only pupil was his only son. No one in the Latin quarter had dared to penetrate M. Mercier's atelier. Undaunted, this American girl, armed with the "Life of Fragonard, by Pierre de Nolac," the toil of years and which had earned M. Domont's praise, went to M. Mercier's home.

The master was at his country seat.

"Is this your work?" cried his son, when Miss Lahey had disclosed the volume. "Leave it with me. I will show it to father. It will please him to see such strong work."

"And now what do you want of me?" asked the master, when tremulously she called later for the book and Mercier had sent his praise.

"To work with you."

"Good! I take you!"

Three times a week for two summers she worked under Mercier's supervision, the master tactfully refusing the pupil's proffered money.

"Perfect!" he said, when she had finished Prosper Merimee's "Chronicle of Charles IX."

Before this triumph her gold tooling on a volume of Frederic Masson's "Napoleon and Women" procured for her the work of the late J. P. Morgan's library. This was in 1908—the turning point of her unique career. Hers is the distinction of having designed, tooled and bound the cover of Mr. Morgan's personal copy of the catalogue of his world famous Chinese porcelain collection.

BREAK YOUR MATCH IN TWO.

A Suggestion That Became a Rule In Forest Fire Prevention.

One day late in June a man in a room on the seventh floor of an old fashioned brick building in Washington, holding a sheaf of telegrams in his left hand, was busy with his right taking red headed pins out of his mouth and sticking them into little irregular blocks of green ink scattered over a large white wall map of the United States.

"The big problem," he said, taking a fresh pin out of his mouth and turning sidewise to his assistant, "is to get at the fellow who knows what conservation is but forgets to apply it when he lights up a cigar in the woods."

The assistant sat at a flat topped oak desk in the middle of the room, struggling through a mass of reports from field men in the endeavor to find suggestions for a set of fire prevention "rules."

"Well, what do you think of this?" he said, holding up a report from the Pacific northwest: "'Break your match in two before you throw it away.'"

The other man stuck the last red pin into the map, reached for his pipe and lighted it.

"Let's see," he said. He snapped the burning match in his fingers. As the pieces dropped to the floor he uttered a sharp exclamation and tenderly licked the index finger of his left hand.

The assistant laughed. "That's the idea!" he said. "You've got to blow it out before you break it or get burned."

So this suggestion became No. 1 of a set of ten rules which the forest service sent to 6,000 newspapers at the beginning of the summer's fire season in the national forests.—Outlook.

Sandwich's Wonderful Drum.

The eccentric Lord Sandwich had, according to his biographer, a strange passion for the thunder of big drums, for the gratification of which passion he had caused the entire side of one large music room in his mansion at Hinchinbrook to be covered with parchment, so that when it was struck with a massive stick it gave out a roar sufficient to terrorize any sensitive soul. Many who heard this drum once struck positively declined ever to enter the apartment again lest they should be given a second performance.

Crowd of a Million.

It has been estimated that a million persons assembled in a crowd, with due allowance of three square feet a person, would cover an area of about seventy acres.

Beat Him.

"My ancestors came over in the Mayflower," announced the man who prides himself on his blue blood.

"Huh!" snorted the man of red corpuscles. "Mine sailed in the ark!"

Not Acquired.

N. Read—How you stutter! Did you ever go to a stammering school? J. Terry—N-n-no, sir. I d-d-do this n-naturally.

To ease another's heartache is to forget one's own.—Abraham Lincoln.

A MODEL TOPCOAT.

One of the Newest Designs For Spring Utility.

All the latest dictates of fashion are observed by this topcoat of deep buff broadcloth cut with a cape and all fullness shirred at the hips. Please observe how plain the front and back hang. The novelty buttons match the smart buckle on the collar, and the trim brown turban takes a little bunch of crab apples in front.

GOOD LINES.

STYLE TIPS.

About Capes, Frills, Scarfs, Ribbons and Other Frivolities.

Skirts are to be longer, if we are to believe a certain rumor which comes from Paris—not very long, but not quite so abbreviated as they have been for some time. Some of the evening gowns, on the other hand, are closely draped and clinging, falling in at the feet with narrow pointed trains, and as different as possible from the fluffy skirted creations which we are now wearing.

Then the new lingerie is very fascinating, but not a single scrap of lace is to be used for decorating it by those who wish to be really up to date. Silk, ninon and crepe de chine have taken the place of lawn and cambric and are simply ornamented with very fine hemstitching or silk embroidery and rows of handwork in faggot or chain stitch or buttonholed slots for inserting ribbon. Flesh pink is still the most popular color or an exquisite shade of pale parma violet mauve.

For afternoon frocks there is a distinct tendency to copy old fashioned modes, such as the styles of 1830 and the latter part of the eighteenth century. Silk gowns are made with panniers very much looped up at the sides and back over contrasting underskirts. The sleeves will be close fitting for afternoon frocks, with a little puff at the top, while for evening dresses they are made with a tiny puff all by itself.

Tailor mades are completed with little capes across the shoulders or falling down the center of the back as far as the waist line. Most fascinating of all perhaps are the quaint neck ruffles in velvet or taffetas that make such a pretty frame to the face. These will be designed to suit the particular gown and will have a tiny bunch of flowers or a bow of colored ribbon in one of the old fashioned shades, such as sevres blue or vieille rose, attached to one side.

Long ninon or taffeta scarfs are also designed to match the various frocks, often in black, lined with a contrasting shade and bordered with a narrow ribbon ruching or embroidered with sprays and wreaths of small flowers in silks and ribbon work. Anything, indeed, that gives a suggestion of the days of long ago is a feature of the newest design.

Copper Dishcloth.

Among the cleaning agents there are two recent additions to the list that are well worth while. One is the copper wire dishcloth, which comes in three sizes, for the cleaning of pots and pans and is much more effective than the chain cloths, as it does not chip or crack the enamel. The other is steel wool; this comes in a roll, and a little bit pulled off, which has the feeling of a bunch of horsehair and looks not unlike it, will clean enamel ware perfectly simply by rubbing it over the surface. It may also be used for brasses and glassware. Use with it a nonalkali soap, if any, and always rinse the article and polish with a dry cloth after it is cleaned.

Which is to say that if Sir Roger and his cargo of Germans and firearms had been allowed to land in peace there would have been no war.

BYRON'S UNHAPPINESS.

His Icy, Frozen Mannered Wife and His Cruel Parents.

Marie Corelli, the English novelist, says poets do not really love. If they did they could not write about it. They imagine they love. And their imagination embraces many fair objects.

"Byron," she says, "was an unhappy man. But he was not as unhappy as he imagined himself to be. He found pleasure, even inspiration, in dwelling on his own troubles. Many poets do."

She tells us that Byron's mother had been a Miss Gordon before she married the shiftless and dissolute Captain Byron, the poet's father, and that amid constant quarrelings, thrashings and unjust abuse and the most coarse and intemperate language poor Byron began his career.

"With such a father and such a mother," says Miss Corelli, "the wonder is that he managed to store his mind with so many impressions of beauty and grandeur and that he was able to lift his soul above his surroundings to such a height of intellectual power. His mother's furious temper and her cruel mockeries stung him, not into a reply, but into silent and lonely brooding on his wrongs.

"He himself describes the sense of horror and humiliation which came over him when, in a fit of passion, she called him 'a lame brat.' When Sir Walter Scott met him he said he should scarcely have noticed it. In fact, the great novelist was as lame as the great poet, only Byron's brilliant personality made him, more than Scott, an object of comment. His marriage was a failure. It was a fortunate thing for literature that his wife left him after one year of matrimony.

"Had she remained with him his genius might have perished under the freezing influence of such a paragon of propriety and dullness. William Howitt tells us that Lady Byron had 'frozen moments.'

"'I have seen her,' he says, 'come down in the morning as if she had lain all night on a glacier, frozen, as it were, to the very soul, and no efforts on the part of those around her could restore her for the day to any genial social warmth.'"

"The Wind Is in the Palm Trees."

But the glory of palm trees! No pictures or description in books had ever made me realize that before. "The wind is in the palm trees" had been for me but a haunting phrase in Mr. Kipling's most famous ballad, but when the bellboy threw open the door of my room (in Nassau of the Bahamas) looking into the hotel gardens I cried, "What is that sound?" for my ears had been instantly filled with a delicious rippling, as though the room was alive with invisible rivers of running water. I ran to the window. It was the wind in the palm trees—the freshest, purest, gladdest sound to be heard in the world.—Richard le Gallienne.

A Delicate, Tasteful Breakfast.

Apropos of monotonous unimaginative breakfasts, Thomas Love Peacock once drew up the menu for breakfast "for a man of taste." "Coffee, tea, cream, eggs, ham, tongue, cold fowl," he wrote, "all these are good and bespeak good knowledge in him who sets them forth. But the touchstone is fish. Anchovy is the first step, prawns and shrimps the second, potted char and lamprey the third, but lobster is, indeed, matter for a May morning and demands a rare combination of virtue and knowledge in him who sets it forth."—London Standard.

Scotch Judges' Frugality.

Scotland might safely be backed at least to rival England in the matter of frugality among her judges. There is Dean Ramsay's story of the dinner party given by Lord Polkemmet. When the covers were removed the guests were surprised to find that the dinner consisted of veal roth, a roast, fillet of veal, veal cutlets, florentine (an old Scottish dish composed of veal), a calf's head and calf's foot jelly. Observing the sensation, Lord Polkemmet explained: "Ou ay, it's a' cauf. When we kill a beast we just eat up ae side and down the tither."—London Chronicle.

Goo Start.

"I'm going to start a comedy company on the road in a couple of weeks," said the theatrical manager.

"What play?" asked the critic.

"Oh, I haven't tat written yet, but I heard a good joke today that we can use in it."—Exchange.

TO SAVE EYES

Is the Object of This Free Prescription—Try It if your Eyes Give You Trouble.

Thousands of people suffer from eye troubles because they do not know what to do. They know some good home remedy for every other minor ailment, but none for their eye troubles. They neglect their eyes, because the trouble is not sufficient to drive them to an eye specialist, who would, anyway, charge them a heavy fee. As a last resort they go to an optician or to the five and ten-cent store, and oftentimes get glasses that they do not need, or which, after being used a few months, do their eyes more injury than good.

Here is a simple prescription that every one should use: 5 grains Bon-Opto dissolved in ¼ glass of water. Use three or four times a day to bathe the eyes. This prescription and the simple Bon-Opto system keeps the eyes clean, sharpens the vision and quickly overcomes inflammation and irritation; weak, watery, overworked, tired eyes and other similar troubles are greatly benefited and oftentimes cured by its use. Many reports show that wearers of glasses have discarded them after a few weeks' use.

It is good for the eyes, and contains no ingredient which would injure the most sensitive eyes of an infant or the aged. Your own druggist can fill this prescription, or the Valmas Drug Co. of Toronto will fill it for you by mail. Try it, and know for once what real eye comfort is.

A prominent City Physician to whom the above article was submitted, said: "Bon-Opto is a very remarkable remedy. Its constituent ingredients are well known to eminent eye specialists and widely prescribed by them. It can be obtained from any good druggist and is one of the very few preparations I feel should be kept on hand for regular use in almost every family."

J. S. McKeown and W. H. Lattimer fills many Bon-Opto prescriptions, and will glady fill yours.

A PRINCESS' LOT

The Grand Duchess of Luxemburg Is Closely Guarded.

REPORTED TO BE ENGAGED.

Barely Twenty-one Years Old, the Youngest Ruler In Europe, Marie Adelaide Is Practically a Prisoner In Her Own Palace.

It is reported that the young Grand Duchess of Luxemburg will marry soon, but the name of the fortunate bridegroom to be is withheld.

Marie Adelaide is one of the most pathetic as well as one of the most romantic figures in the world today. This pretty young girl, barely twenty-one years old, was adored by her prosperous little country before the war broke out. Today she is practically a prisoner in her own palace. Unable to get out without a military escort and forced to look from her prison windows upon a people starving, terrified and forced to live upon charity, she has striven bravely to assert her rights and those of her people in the face of the overwhelming power of the German empire, but the struggle is naturally a hopeless one.

MARIE ADELAIDE OF LUXEMBURG.

To complete her misery great pressure has been brought to bear upon her to marry a German prince, but this she has refused to do, as she bitterly resents the German invasion of her country. For more than a year the kaiser's agents have worked hard to persuade the youngest ruler in Europe to become the bride of a German prince, the object being to insure the future control of Luxemburg. So strong did this pressure become that the spirited young duchess revolted against it and, stamping her foot on the floor of her palace, exclaimed:

"I really must be left alone. If I cannot find peace in my own palace I shall soon be forced to seek it in a convent."

The grand duchess is the oldest of six sisters. Her family is a branch of the house of Orange, which rules in Holland. When Wilhelmina became queen of Holland she could not succeed to Luxemburg because of the Salic law. A cousin of Wilhelmina's became Grand Duke of Luxemburg. When he died in 1912, leaving only girl children, the Luxemburg parliament passed a new law making his daughters eligible to the throne.

Colors For Middle Age.

It is safe to say that few women of middle age can wear brown successfully. When the hair is turning white or gray it is particularly unbecoming, as the gray and brown do not harmonize in the least. Brown seems to bring out all the unbecoming yellow qualities in gray hair. Dark blue, on the other hand, lends it a bluish white tinge that is soft and particularly lovely. If your face is sallow never wear green. If, however, your hair is turning gray, but your skin is white and clear, with a soft pink flush in the cheeks, take to green kindly, as it will be most becoming. Lavender and purple are really beautiful on most middle aged women, while black and gray are equally successful. White, however, seldom looks well unless the skin is almost flawless.

Cream of Beet Soup.

Materials: One cupful of beets well cooked, one pint of mutton stock, two teaspoonfuls of flour, two teaspoonfuls of butter, one pint of milk, salt and pepper.

Utensils: Two saucepans, fine sieve, spoon and cup.

Directions: Cut the beets fine and simmer in the mutton stock fifteen minutes. Rub through sieve. Mix the butter and flour and add to the mutton stock and beet puree. Heat thoroughly, stirring constantly, and add to a pint of hot milk; season with salt and pepper.

Cinnamon Apples.

Core and wash six good sized tart apples. Mix together three rounding tablespoonfuls of sugar with one teaspoonful of cinnamon. Place the apples in a baking pan with three tablespoonfuls of water. Sprinkle over the prepared sugar and bake in a hot oven until tender. Serve hot or cold with thick sweet cream.

It is a whole lot easier to borrow from a new friend than to pay back what you owe an old one.

L

LUX is the essence of fine, pure soap in flakes and possesses marvelous cleansing and preserving properties. It keeps all loosely woven fabrics from shrinking and thickening in the wash. Have you tried LUX?

U

LUX breaks into a foamy cream-like lather that cannot injure the flimsiest fabrics or the most delicate hands. It softens the hardest water, thus preserving the original elasticity of fabrics and adding to their life. Try LUX in the bath.

X

LUX won't shrink Woollens

10c.

10

Made in Canada by Lever Brothers Limited. Toronto.

To Eradicate Weeds.

During the past four years the Ontario Agricultural and Experimental Union have carried on cooperative experiments in the eradication of weeds. Some fifty-eight farmers have taken part in these experiments and some very interesting and valuable results have been obtained. The weeds experimented with were Perennial Sow Thistle, Twitch Grass, Bladder Campion, Wild Mustard, and Ox-eye Daisy. The results obtained may be summarized as follows:

1. That good cultivation, followed by rape sown in drills, provides a means of eradicating both Perennial Sow Thistle and Twitch Grass.

2. That rape is a more satisfactory crop to use in the destruction of Twitch Grass than buckwheat.

3. That rape gives much better results in the eradication of Twitch Grass and Perennial Sow Thistle when sown in drills and cultivated than it does when sown broadcast.

4. That thorough, deep cultivation, in fall and spring, followed by a well-cared-for hoed crop, will destroy Bladder Campion.

5. That Mustard may be prevented from seeding in oats, wheat, and barley by spraying with a twenty per cent. solution of iron sulphate without any serious injury to the standing crop or to the fresh seedings of clover.

Wasted Eloquence.

Addressing the Reform Club of Montreal a few weeks ago, Lucien Cannon, Liberal M.L.A. for Dorchester, told an amusing story in connection with his Federal campaign in Charlevoix against Sir Rodolphe Forget, the successful Conservative candidate. At a joint meeting he had delivered what he thought was a powerful elucidation of Liberal principles and a telling arraignment of the political record and beliefs of his opponent, his address lasting for three-quarters of an hour. As he left the platform he asked one of the "free and independent" how the speech had impressed him. "Oh," replied the voter, "it was a fine speech. Sir Rodolphe always brings good men with him to support his cause."—Toronto Saturday Night.

TESTS FOR HEARING.

Rigid Ordeals For Candidates For Our Army and Navy.

The physical requirements of American soldiers and sailors are of a high standard as compared with those of other countries. The test for hearing, for example, in our navy and army is more severe than of any other country.

One of these tests for admission to our Naval academy may be taken as a typical example of the thoroughness with which the candidates' faculties are tested. In this test the ticking of a watch must be heard at forty inches in quiet surrounding, and this ticking must be heard at that distance by each ear separately. In addition to this, the candidate will be rejected if there is the slightest suggestion of any diseased condition about any portion of the ear.

In all the foreign navies, as well as in our own, the severest tests of hearing are imposed upon the men who are to undertake submarine service. In this service even an officer will not be accepted if the surgeon is able to find any evidence that he has ever been afflicted with ear trouble at any time. Thus a slight inflammation of the ear which occurred in childhood may disqualify the officer for submarine service, though his hearing may be so good that he would be readily accepted in any other branch of military service.

A Forgotten Edict

Historical Story of the Sixteenth Century

By F. A. MITCHEL

Harry, the great king, the bluff king, he who married six wives and beheaded two of them, was dead, and his son Edward, a mere lad, was on the throne of Great Britain. But the boy being too young to govern, the Duke of Somerset, having assumed the title of lord protector, was sovereign in his stead in all but in name.

But Somerset was supplanted by John Dudley, Duke of Northumberland, an ambitious man, and planned that the crown should rest upon the heads of his descendants. Having married his son, Lord Guilford Dudley, to Lady Jane Grey, who had royal blood in her veins, before the young Edward died in 1553, the duke persuaded Edward to name his daughter-in-law to succeed him.

It was on May day of this year that a number of young persons were dancing around a pole in a field in the county of Essex. Among them was young Robert Woodville, son of Sir Thomas Woodville, a young man much beloved by all who knew him. Many a lass cast covetous eyes upon him, but they were all forced to give way to Mary Edmonson, who was the most comely, and withal, modest and amiable.

These two were swinging round the circle hand in hand when a man rode up to Woodville and asked to have speech with him apart from the others. The dancing stopped, for there was a grave look on the stranger's face, and all waited while Woodville and he talked earnestly, but in low tones. The newcomer appeared to be endeavoring to persuade the young man to something which he did not approve. Presently Woodville broke away from him, beckoned Mary Edmonson aside and said to her:

"The young King Edward is dead and has named Lady Jane Grey to be his successor. There will be other claimants—Mary, the late king's daughter by his first wife, Catherine of Arragon, and Elizabeth, his daughter by his second wife, Anne Boleyn. This man is an emissary of the Duke of Northumberland, beating up adherents for his daughter-in-law, the Lady Jane Grey. He offers me a commission in the army and when Jane is firmly established on the throne a position at court. I am persuaded to accept his offer."

"I beg that you will not," replied the girl. "The rightful sovereign is Mary, the daughter of the only rightful wife of the late King Henry. The Duke of Northumberland will bring sorrow on the poor girl, on whose head he is endeavoring to place a crown. More likely he will set an ax to her neck. She is too young to decide such a matter for herself or she would refuse to be made the dupe of her father-in-law—"

"No one," replied Robert, "can tell where the crown will eventually rest. If on the head of the Princess Mary, I gain nothing; if on the head of Lady Jane, and I help to place it there, our wedding, instead of taking place among rustics, will be celebrated within a palace."

"Say, rather, in a dungeon."

"No, no, sweetheart. I have confidence in the duke. Think of the place I shall be able to offer you as one of the supporters of the successful claimant."

Ambition proved stronger than the pleadings of the girl, and the end of the matter was that Woodville went off to London to report in person to Lord Guilford Dudley, who had sent for him, while the messenger went on to enlist further recruits.

Well had it been for the young man had he listened to the advice of his betrothed. The Lady Jane Grey at first refused to accept a crown to which she knew she was not entitled, but was at last persuaded by the entreaties of her father-in-law and her husband to accept it. She was queen but nine days when her adherents were overpowered, and the Princess Mary, afterward called Bloody Mary, became sovereign. The Duke of Northumberland, Lord Guilford Dudley and Lady Jane Grey were imprisoned in the Tower of London and later suffered death on Tower hill.

News came to Mary Edmonson of the collapse of the scheme her lover had supported and that he was a prisoner in the Tower of London. Mary was a ward in chancery to a man of the law named Roger Bradford. To Bradford she went and implored him to go with her to London and defend her lover when he should be tried for high treason. But when the lawyer learned that Woodville had been one of Lord Guilford Dudley's lieutenants in the conspiracy he told Mary that any defense was useless. The queen was very bitter against the conspirators and was resolved to punish all who were concerned in the plot.

"But," added Bradford, "I will try and think up a plan by which Robert Woodville may escape death. Come to me on the morrow, and if my knowledge of the law serves me I will tell you."

When Mary went to him the next day he told her that the only way he could get her lover out of the Tower was to accuse him of having committed a crime against the church. The government might consider a sacrilege of more importance than high treason. If he could bring Woodville to his home to be tried for an offense against religion he would have an advantage. But if he were acquitted the sovereign would claim him to be tried as a traitor.

"What I propose," added the lawyer in conclusion, "is to bring him here if possible, try him for sacrilege and convict him."

"Convict him?" exclaimed Mary.

"Yes. He must be convicted."

"And the punishment?"

"He will be hanged."

Mary could see no advantage in being hanged over dying at the block, but Bradford, who knew more law than most of his craft, told her that there was a royal edict on the records which might help him to save her lover's life. It was a hundred years old, belonging to a period when matters of justice were very crude. With more civilized methods of court procedure it had become obsolete, but had never been repealed.

A church near by where Robert Woodville lived had been robbed and the communion service taken. Roger Bradford had got wind of the thief, and after forming his plan to get possession of the body of Robert Woodville he sent for the man who had confessed the sacrilege and asked for a piece of the silver communion service. Having received it he gave it to Mary Edmonson and told her to place it in Woodville's house. This she did, and the next day a search was made of the house and the plate found there.

Bradford went to London and demanded the body of Robert Woodville that he might be placed on trial for the stealing of the church plate. The lieutenant of the Tower refused to give up Woodville, since he was to be tried for high treason. Bradford insisted that his demand be referred to the queen. Mary declined to consider a crime against herself in preference to one against the church. She ordered that Woodville be sent to his native county to be tried for sacrilege, but that he be returned in case he was not convicted, to be tried for high treason.

The queen's order must be obeyed to the letter, and bringing Woodville from the Tower would be of no avail unless he were convicted. As soon as he arrived he was brought into court, and the person who had found the plate in the accused man's home having sworn to the fact, Woodville was convicted and sentenced to be hanged. No defense was made; none would have secured the prisoner's acquittal, and it did not accord with Bradford's plan that the trial should result in an acquittal.

An officer of the queen's household had been sent with the prisoner from London to bring him back in case he should not be found guilty. This man insisted that Woodville be hanged immediately, since he had orders not to leave while the prisoner lived. But Roger Bradford succeeded in getting a stay while the condemned man's betrothed went to London to petition the queen for a pardon. The officer yielded, though he assured the lawyer that there was no hope of a pardon.

Bradford, accompanied by Mary Edmonson, at once set off for London, and on their arrival the former went to the Tower and demanded to be permitted to inspect the statutes deposited there. As an attorney he was not to be denied this privilege, and, going to the rooms where the rolls of parchment bearing edicts of England's sovereigns were kept, he found one which he copied.

The next morning he asked for an audience of the queen, basing his request on the fact that if his client Robert Woodville were hanged the execution would be illegal. This excited at once an interest in the queen, and she granted the audience, giving permission also for Mary Edmonson to be present.

As soon as the two were in the queen's presence Bradford said:

"May it please your majesty, this girl, Mary Edmonson, claims for her husband Robert Woodville, sentenced to be hanged for sacrilege."

"If it pleases the wench," replied the queen, "to marry a man who is to die she has our royal permission."

"I hold in my hand," rejoined Bradford, "a copy of an edict of his majesty King Edward IV. decreeing that if any man sentenced to death within his royal domain and a woman shall claim him in marriage he shall go free."

"Have you seen the record of this edict?"

"I have, your majesty."

"And it has never been repealed?"

"It has not, your majesty."

"Then I will repeal it."

"This may be your majesty's right or it may be only the right of the parliament. In either case it cannot be made ex post facto."

"Do you alone possess a knowledge of this edict?"

"So far as I know, your majesty."

The queen thought, "Might not others who conspired against me avail themselves of this method of escaping punishment?"

"I will issue a pardon in this case," she said presently. "But if we hear of this edict of my ancestor and predecessor before we are ready to take steps for its repeal you will incur our royal displeasure."

When Mary Edmonson returned to her home she bore a pardon for her lover.

Mary chose to be married on the same greensward from which her betrothed had gone to support the cause of Lady Jane Grey. When they had been pronounced man and wife she said to her husband:

"This is a better place for our wedding than a palace. The Lady Jane was wedded in a palace."

Clergyman (to tattered hobo.) "Instead of spending your life wandering about the countryside and sleeping under hedges, why can not you act like a man and go out and fight for your hearth and home?"—Punch

---

Second thoughts are best because they are not uttered.

A Maligned Bird.

Long ago the phenomenal power of the stomach of the ostrich was immortalized in the idiom of all the world's great languages. To have the "stomach of an ostrich" is the synonym for incomparable digestive power, the supreme flight of gastric laudation. Those omnivorous beings of the dime museum who devour hardware in public for so much per week are always down on the bills as "human ostriches."

Well, to make a long story short, the whole thing from beginning to end is nature faking, pure and simple. As a matter of fact, the ostrich, if not a confirmed dyspeptic, has a most delicate digestion. The largest single entry in ostrich mortality records is acute indigestion. The successful feeding of ostriches in captivity requires constant care.—British Press.

A Superstitious Musician.

Schumann was always inclined to superstition. When he visited Beethoven's grave at Vienna he found a rusty steel pen lying on it. This he carefully and reverently preserved and afterward used in writing his B flat symphony, believing that it would bring him inspiration. But this superstition, harmless enough in his early years, became accentuated later in an alarming manner. He began to take an unhealthy interest in table turning and spirit rapping. He was, moreover, intensely influenced by dreams and omens. One night he dreamed that the spirits of Mendelssohn and Schubert appeared to him and gave him a theme which he afterward wrote down and developed.

"Whuppity Scoorie."

The ancient custom at Lanark, Scotland of "whuppity scoorie," the origin and meaning of which are lost, is celebrated annually and watched by a crowd of grownups. The town bell is rung nightly at 6 o'clock from March to September and then lies dumb for six moths. On the first night of the ringing all the young folk congregate at the cross, and after parading three times around the parish church the Lanark lads meet the New Lanark boys in a free fight, in which the only legitimate weapons are their caps tied at the end of pieces of string.

Doubly Handicapped.

"Squiggs is a very conscientious and kind hearted man, is he not?"

"Very, an it gives him a whole lot of trouble. You see, his conscience never will permit him to carry out his promises, because, it tells him, his kind heart has led him to take a wrong stand."

Its Change.

"Modern civilization has made a great change in the commercial aspect of marriage."

"How so?"

"Fathers use to sell their daughters. Now they have to give them away."

A Plea For Indoors.

We have run the nature fad, as we have so many others, literally into the ground. We are fond of God's out of doors. We love the fields and woods and streams, too but so much of this have we heard that we are tempted to make a strenuous plea for indoors, good old indoor—the indoors that is slowly going out of fashion. Let us pause for a moment in our consideration of nature at our enthusiasm for all her varied and wonderful exhibitions of life and make clear to ourselves just what indoors stands for. In the first place it stands for home. A wigwam by the riverside is not a home; a tent on the lawn or in the canyon is not a line; a portable shack or hut or cave is not what represents home to us or to the world at large. Indoors is idental with the house, and a house is man's castle be it small or mean or large and palatial. All out of doors cannot kindle the emotions of joy, love and reverence which that magical word "home" awakens.

Indoors stands for sanctuary, for privacy. We can see indoors when we want to shut out the world and to find peace.—Margaret Woodward in Countryside Magazine

A Cautious Judge.

"Safety First" seems to be the motto of some of the judges in the West Indies. When an alien prisoner is brought before them they consider the possibility of a gunboat from the culprit's native land popping in to make trouble.

It is told that a Haiti magistrate, on examining a prisoner, found that he was from Switzerland.

"Switzerland," he mused. "Switzerland has no seacoast, has it?"

"No seacoast, your honor," said the interpreter.

"And no navy?"

"No navy, your honor."

"Very well, then," said the judge, "I'll give him a year at hard labor."

SYNOPSIS OF CANADIAN NORTH WEST LAND REGULATIONS.

The sole head of a family, or any male over 18 years old, may homestead a quarter section of available Dominion land in Manitoba, Saskatchewan or Alberta. Applicant must appear in person at the Dominion Lands Agency or Sub-Agency for the District. Entry by proxy may be made at any Dominion Lands Agency (but not Sub-Agency) on certain conditions.

Duties—Six months residence upon and cultivation of the land in each of three years. A homesteader may live within nine miles of his homestead on a farm of at least 80 acres, on certain conditions. A habitable house is required except where residence is performed in the vicinity.

In certain districts a homesteader in good standing may pre-empt a quarter-section alongside his homestead. Price, $3.00 per acre.

Duties—Six months residence in each of three years after earning homestead patent; also 50 acres extra cultivation. Pre-emption patent may be obtained as soon as homestead patent, on certain conditions.

A settler who has exhausted his homestead right may take a purchased homestead in certain districts. Price $3.00 per acre. Duties—Must reside six months in each of three years, cultivate 50 acres and erect a house worth $300.

The area of cultivation is subject to reduction in case of rough, scrubby or stony land. Live stock may be substituted for cultivation under certain conditions.

W. W. CORY, C.M.G.,
Deputy of the Minister of the Interior.
N.B.—Unauthorized publication of this advertisement will not be paid for.—64388.

SYNOPSIS OF COAL MINING REGULATIONS.

Coal mining rights of the Dominion, in Manitoba, Saskatchewan and Alberta, the Yukon Territories, the North-West Territories and in a portion of the Province of British Columbia, may be leased for a term of twenty-one years at an annual rental of $1 an acre. Not more than 2,560 acres will be leased to one applicant.

Applications for a lease must be made by the applicant in person to the Agent or Sub-Agent of the district in which the rights applied for are situated.

In surveyed territory the land must be described by sections or legal sub-divisions of sections and in unsurveyed territory the tract applied for shall be staked by the applicant himself.

Each application must be accompanied by a fee of $5 which will be refunded if the rights applied for are not available, but not otherwise. A royalty shall be paid on the merchantable output of the mine at the rate of five cents per ton.

The person operating the mine shall furnish the Agent with sworn returns accounting for the full quantity of merchantable coal mined and pay the royalty thereon. If the coal mining rights are not being operated, such returns should be furnished at least once a year.

The lease will include the coal mining rights only, but the lessee may be permitted to purchase whatever available surface rights may be considered necessary for the working of the mine at the rate of $10.00 an acre.

For full information application should be made to the Secretary of the Department of the Interior, Ottawa, or to any Agent or Sub-Agent of Dominion Lands.

W. W. CORY,
Deputy Minister of the Interior.
N.B.—Unauthorized publication of this advertisement will not be paid for.—30690.

FARM LABORERS WANTED

The Western Provinces of Canada are now experiencing an acute shortage of Farm Laborers for Spring and Summer work, which makes steady work and good wages a certainty. Saskatchewan has called for five thousand laborers, and an equal number is required in Manitoba and Alberta.

After a thorough canvas of the territory served by the Canadian Northern Ry. it was found that an average of 27 men is required at the points from which returns were received. An average wage of $45.00 per month, including board is being paid, the highest being $3.00 per day.

For further particulars as to the men required and the wages being paid at the various points apply to F. M. Fisk, Station Agent, or J. A. Patterson, City Agent, or write R. L. Fairbairn, General Passenger Agent, 68 King St. E., Toronto. m1-tf

CANADIAN PACIFIC GREAT LAKES STEAMSHIP SERVICE.

Effective at once, Canadian Pacific Steamship "Manitoba" will sail from Owen Sound, 11.00 p.m. each Wednesday during the season of navigation, for Sault Ste. Marie, Port Arthur and Fort William. Connecting train leaves Toronto 5.25 p.m. Full particulars, reservations etc., from any Canadian agent or W. B. Howard, District Passenger Agent Toronto. m1-10td

Be up-to-date and read the Intelligencer.

Belleville Business Directory

The Professional Fraternity of our city will find an advertisement under this head an exceptionally advantageous investment, the returns hitherto obtained making the extremely moderate rates but normal. By consulting our price list in another column or calling at The Intelligencer Business Office, full information may be obtained.

INSURANCE.

W. H. HUDSON
Liverpool & London & Globe Ins. Co.; North British & Mercantile Ins. Co.; Sun Fire; Waterloo Mutual; Lloyd's Plate Glass; Dominion of Canada Guarantee and Accident Insurance Co., and other companies. Farm and City property insured in first class and reliable companies and at lowest current rates. Land valuator and agent for selling, renting and purchasing property. Rents collected.
Office: 17 Campbell St., Belleville. Phone 161.

CHANCEY ASHLEY
Insurance Agent
Has Removed to 229 Front Street
Next to Riggs' Music Store

THOS. STEWART
Bridge Street, Belleville.
Fire, Accident and Plate Glass Insurance effected in the oldest and most reliable companies.
REAL ESTATE AGENT.
Stocks and bonds bought and sold.

R. H. KETCHESON
Agent for
Queen Fire Insurance Co.; York Fire Insurance Co.; Inter-State Live Stock Insurance. Canadian Railway Accident Insurance Co.

ROBERT BOGLE
MERCANTILE AGENCY.
Insurance, Real Estate, Loans Negotiated, Accountant, Auditor, Estates Managed. Office, 28 Bridge Street.

LAUNDRY.

QUINTE LAUNDRY
Work done by the Quinte Laundry is guaranteed to be satisfactory in every way. Shirts, Collars and Cuffs our specialty. Family work done by the dozen.
W. R. Vallance, Mgr. Phone 538.

SAVE YOUR MONEY
Please try this public new first class laundry now opened. All work done up guaranteed, if not satisfactory no charge, and all cheap prices. Best clean laundry in the city. Goods called for and delivered. 356 Front St., Belleville. Phone 848. LEE CHEW.

ENGINEERING.

J. D. Evans, C.E. & O.L.S. J. W. EVANS, C.E. & M.E.
EVANS & EVANS
Civil and Mining Engineers and Ontario Land Surveyors.
Belleville and Trenton.
Belleville Office: Corner Bleecker & Victoria Avenues. Telephone 399.

BUS, AUTO AND CABS

ASELSTINE'S
MOTOR BUS, CAB & AUTO LIVERY
Special cabs, broughams and carriages, all rubber tired, for weddings, private driving or funerals. The finest turnouts in town. Office and stables, cor. Moira and Centre Streets. Tweed Stage in connection. Phone 229.

MONEY.

Private money to loan on mortgages on farms and other real estate, at lowest rate of interest, on terms to suit borrowers. Apply to
S. MASSON
Barrister, etc.
Over Wallbridge & Clarke's, Bridge St., Belleville.

LEGAL.

WILLS & WRIGHT
Barristers, Solicitors, Notaries Public, etc. Office: 15 Campbell St. Belleville. Money to loan at lowest rates.
J. FRANKLIN WILLS, K.C.
MALCOLM WRIGHT.

NORTHRUP & PONTON
Barristers, Solicitors, Notaries Public, Commissioners. Offices: North Bridge St. Solicitors for the Merchants Bank of Canada and the Bank of Montreal. Money to loan on mortgages.
W. B. NORTHRUP, K.C., M.P.
W. N. PONTON, K.C.
R. D. PONTON.

PORTER & CARNEW
Barristers and Notaries Public, etc. Office: Robertson Block, East Front St., Belleville, Ont.
E. GUSS PORTER, K.C., M.P.
WM. CARNEW.
Solicitors for Union Bank.

MIKEL, STEWART & BAALIM
BARRISTERS, SOLICITORS, ETC.
Belleville, Madoc and Tweed.
Solicitors for Molsons Bank.
W. C. MIKEL, K.C.
D. E. K. STEWART.
FRANK BAALIM.

W. D. M. SHOREY
Barrister, Solicitor, etc. Solicitor for the Dominion Bank and the Township of Ameliasburg.
Money to loan on mortgages on easy terms.
Office: 3 Campbell St., Belleville.

MEDICAL.

JOHN J. FARLEY, M.D., C.M., M.R.C.S., England
Office and Residence: Corner of Bridge and George Streets; three streets east of the Post Office.

AUCTIONEER.

Before you engage your Auctioneer be sure and see J. G. Davison, the old reliable, with Dominion-wide experience. Territory: Bay Quinte District and City. Satisfaction Guaranteed. For your convenience apply to T. P. Aman, at the Molson's Bank, 175 Front St., and we will call on you. apr.28-d3mths

MINING.

BELLEVILLE ASSAY OFFICE
Ores and minerals of all kinds tested and assayed. Samples sent by mail or express will receive prompt attention. All results guaranteed. Office and laboratory corner of Bleecker and Victoria Avenues. Telephone 399.

DENTISTS

JOS. CALDWELL, L.D.S.
T. WILFRID CALDWELL, D.D.S.
Gold Work a Specialty.
Office: Caldwell Block, Front Street.

Dr. M. J. O'Callaghan has taken over the practice of Capt. J. M. Wilson. Starting May 1st. Office, Corner Bridge and Front Street. may1-3mths

GREENLEAFS
LIMITED
are getting their new premises into shape. They now solicit your patronage for their
Foundry
Their MACHINE SHOP, though incomplete, is in operation.
Oxy-Welding and Blacksmith Work
can be taken on. Work at the Old Garage and in the other departments is being attended to as usual. Together with their other goods they carry a
LARGE STOCK OF DOMINION TIRES
For information, phone 83

"COLLIP, FLORIST."
Front Street.
Night Phone 175. Day Phone 256.
All kinds of Cut Flowers and Plants in Season.
Wedding and Funeral Designs a specialty, shipped to all parts.

Have The Intelligencer sent to your home address.

RAILROAD TRANSPORTATION.

Homeseekers Excursions
Every Tuesday, March to October
"All Rail"
Every Wednesday During Season Navigation
"Great Lakes Route"
Somewhere out on the prairies where last year Canada's Greatest Wheat Crop was produced there is a home waiting for you. The
CANADIAN PACIFIC
will take you there, give you all the information about the best places, and help you to success.
Particulars from any Canadian Pacific Ticket Agent, or write W. B. Howard, District Passenger Agent, Toronto.

S. BURROWS, Agent, Belleville,

CANADIAN GOVERNMENT RAILWAYS
BONAVENTURE UNION DEPOT
Montreal, Quebec, St. John, Halifax.
Maritime Express
Leaves 8.15 a.m. Daily
Through Sleepers Montreal to Halifax.
Connection for The Sydneys, Prince Edward Island, Newfoundland.
The National
TORONTO TO WINNIPEG
Leaves 10.45 p.m., Tues., Thurs., Sat.
Arr. 3.50 p.m., Thurs., Sat., Mon.
Tickets and sleeping car reservation, Apply E. Tiffin, General Western Agent, 51 King St. East, Toronto, Ont.

RAILROAD TRANSPORTATION.

HOMESEEKERS' FARES
From TORONTO
To WINNIPEG and Return, $35.00
REGINA and Return, $38.75
SASKATOON and Return, $39.75
To EDMONTON and CALGARY and Return, - - - - - $43.00
EVERY MONDAY TO OCT. 30TH.
Proportionate Fares from and to other points. Electric Lighted Tourist Cars.
For our booklet, "Homeseeker's & Settler's Guide," tickets and information apply to J. M. Fisk, Station Agent or J. A. Patterson, City Agent.
CANADIAN NORTHERN.

RAILWAY TIME TABLES.

CANADIAN PACIFIC RAILWAY

General Change of Time, Oct. 31, 1915

GOING EAST. CHICAGO-MONTREAL THROUGH SERVICE

	"Canadian" Daily	"Wolverine" Daily
Leave Toronto	9.15 a.m.	11.30 p.m.
Leave Belleville	12.50 p.m.	2.58 a.m.
Arrive Montreal	6.30 p.m.	8.55 a.m.

GOING WEST. MONTREAL-CHICAGO THROUGH SERVICE.

	"Canadian" Daily	"Dominion" Daily
Leave Montreal	8.45 a.m.	10.00 p.m.
Leave Belleville	2.18 p.m.	4.00 a.m.

TORONTO-OTTAWA THROUGH SERVICE Daily except Sunday

Going East	
Leave Toronto	1.45 p.m.
Leave Belleville	5.32 p.m.
Arrive Ottawa	10.00 p.m.
Going West.	
Leave Ottawa	1.15 p.m.
Leave Belleville	5.32 p.m.
Arrive Toronto	9.30 p.m.

S. BURROWS, C. P. R. Agent.

Have The Intelligencer sent to your home address.

CANADIAN NORTHERN RAILWAY

Effective March 1st, 1916

For Toronto and intermediate points—*3.40 a.m., 6.25 a.m., 5.10 p.m.

Trenton, Wellington, Picton and intermediate points—6.25 a.m., 1.10 p.m., 7.30 p.m.

Marmora, Bancroft, Maynooth and intermediate points—6.25 a.m.

Deseronto and Napanee—10.55 a.m., 2.20 p.m., *2.40 a.m., x9.25 p.m.

Frankford, Marmora and Coe Hill—1.10 p.m.

Napanee, Smith's Falls, Ottawa and intermediate points—2.20 p.m., *2.40 a.m.

Trains arrive from Toronto and intermediate points—2.20 p.m., *2.40 a.m., 9.25 p.m.

From Picton, Trenton and intermediate points—10.55 a.m., 6.25 p.m., 9.25 p.m.

From Napanee, Deseronto and intermediate points—x6.25 a.m., 1.10 p.m., 5.10 p.m., *3.40 a.m.

From Maynooth, Bancroft and Marmora and intermediate points—6.25 p.m.

From Coe Hill and intermediate points—10.55 a.m.

From Brockville, Smith's Falls and Ottawa—5.10 p.m., *3.40 a.m.

Daily except Sunday unless otherwise marked.

*Daily. xDeseronto only.

J. A. Patterson City Ticket Agent, 843 Front St., Belleville.
E. M. Fisk, Station Agent, Belleville.

RAILWAY TIME TABLES.

GRAND TRUNK RAILWAY

Time of departure from Belleville station

Going East.

No. 18—12.30 a.m.—Mail train daily.
No. 16— 2.00 a.m.—Fast train, flyer, daily.
No. 32—Local for Brockville, 7.00 a.m.; arrives back, from Brockville, 8.50 p.m.; daily except Sunday.
No. 6—11.10 a.m.—Mail and Express, daily.
No. 14—12.16 p.m.—Express, daily.
No. 28—5.45 p.m.—Local passenger, daily except Sunday.

Going West.

No. 19— 2.15 a.m.—Mail and Express, daily.
No. 13—4.35 a.m.—Limited Express, daily.
No. 29— 7.50 a.m.—Local passenger, daily except Sunday, leaving Toronto 6.00 p.m., arrives in Belleville at 9.25 p.m.
No. 27—11.30 a.m.—Passenger, daily except Sunday.
No. 1— 3.05 p.m.—International Limited, daily.
No. 7— 4.55 p.m.—Mail and Express, daily.

BELLEVILLE AND PETERBORO'.

Going West	Leave.	Ar. Peterboro'
Mail	5.20 a.m.	9.10 a.m.
Passenger	6.00 p.m.	8.50 p.m.
Going East.	Arrive	Lv. Peterboro'
Mixed	10.55 a.m.	8.20 a.m.
Mail	4.15 p.m.	1.30 p.m.

BELLEVILLE AND MADOC.

Going North.	Leave.	Ar. Madoc
Mixed	12.11 p.m.	1.50 p.m.
Mixed	6.30 p.m.	7.50 p.m.
Going South.	Arrive	Lv. Madoc
Mixed	4.54 p.m.	3.20 p.m.
Mixed	9.15 a.m.	7.15 a.m.

None of the above trains run on Sunday.

THE WEATHER.
Showery to-day; strong westerly winds to-night.
Tuesday—Fresh westerly winds, fair and cool.

The Daily Intelligencer.

ESTABLISHED 1858
58 years continuous business is a guarantee for square dealing, best values and lowest prices.
FURNITURE AND UNDERTAKING
TICKELL & SONS CO.
Office Phone 2 Night Phones 280 & 888

LET THERE BE HARMONY IN THINGS ESSENTIAL—LIBERTY INTHINGS NOT ESSENTIAL—CHARITY IN ALL.

Vol. 49 | BELLEVILLE, ONTARIO, MONDAY, MAY 8, 1916. | No. 107

ANTI-KAISER ELEMENT INCREASING THROUGH GERMANY

U.S. WILL NOT ALLOW GERMANY TO DICTATE SUB. TERMS

CONFIRMATION SERVICES IN ANGLICAN CHURCHES

Lord Bishop of Kingston, Administers Rights in St. Thomas and Christ Churches in Morning and Evening Respectively—Visits Holy Trinity Church, Shannonville, in the Afternoon

AT ST. THOMAS' CHURCH

The Apostolic rite of confirmation was administered Sunday morning at St. Thomas' Church, this city, by the Right Rev. Bishop Bidwell of Kingston. A large congregation was present to take part in the impressive service. The confirmation class was large, consisting of twenty-four females and sixteen males, the majority of whom were adults, among the number being three soldiers, who will soon leave for overseas service. Rev. Canon Beamish, rector of St. Thomas' church parish, and Rev. J. F. Fraser assisted in the service, while the large choir added much in the rendering of the hymns. Previous to the laying on of hands His Lordship delivered an appropriate discourse, his remarks being chiefly addressed to those who were about to be confirmed. His text was taken from Acts 2: 42: "And they continued steadfastly in the Apostles' doctrine and fellowship, and in breaking of bread and in prayers."

In his opening remarks His Lordship said that the account of the Apostles' work and the authority given them was exceedinly interesting and historic. What was the authority given them They were the emissaries of the Lord Jesus Christ, and were given power and authority to carry on the work of Jesus Christ after He left the earth. They were intimate with the Saviour when He was in the flesh upon earth. This was a fact that cannot be disputed. His Lordship then dwelt at length upon the doctrine of the laying on of hands, and the great spiritual benefit to be derived by those thus singled out. With the laying on of hands, and ceparation comes the gift of the Holy Ghost. This has been promised, and that promise has been fulfilled by the Divine. The Apostles received the commission to celebrate holy communion, and also to lay hands upon those who were sincere in repenting. We were to-day taking part in a great Apostolic doctrine, the doctrine of the laying on of hands. That those to be confirmed would constantly have temptations there was no doubt; but prayer would dispel temptations. His Lordship admonished the members of the class to stand true to the Church, and especially be present at holy communion. Their spiritual life, if this were done, would be steadfast. Be constant in prayer, for the refreshing of the soul. We were learning to-day more than ever what prayer means. How constant prayer is being applied for those who are engaged in fighting for the defence of our beloved Empire. He would impress upon all, and especially those to be confirmed, the necessity of being steadfast in prayer at all seasons. Come to the throne of heavenly grace in humble faith to receive the gift which the Lord Jesus Christ has promised and will bestow; to receive from Him love and grace which will give you power to fulfil the promises made on their behalf at baptism. Be faithful servants of the Lord Jesus Christ.

At the conclusion of the sermon the Bishop applied the usual question to those to be confirmed, which was answered in a firm and clear manner. After the singing of the hymn "Come Holy Ghost our Hearts Inspire" His Lordship laid hands on the members of the class.

Among those present were several pupils of the Ontario School for the Deaf to whom the service was interpreted by a member of the teaching staff.

AT CHRIST CHURCH

At the evening service of Christ Church yesterday, the Right Reverend Dr. Bidwell, Lord Bishop of Kingston, preached and administered the rite of Confirmation. The Confirmation class included eighteen females and nine males. The service was well attended. Rev. Dr. R. C. Blagrave, rector of Christ Church, and Rev. Mr. Geen assisted in the proceedings.

Bishop Bidwell delivered a strong sermon, which was chiefly addressed to those about to be Confirmed. For his text he took the verses 32-33 of the 10th chapter of St. Matthew: "Whosoever therefore will confess Me before men, him will I also confess before my Father which is in Heaven. But whosoever shall deny me before men, him will I also deny before my Father, which is in Heaven." "How many people take these words to heart, who have confessed Him before men" said the speaker. "In the olden days, people were brought before magistrates, and if the people denied the church and Christ, they paid the penalty of death. This is the way the church was built up. We have to confess Christ today, not only Jesus Christ, but confess with our lives. You must confess before men. The words of the text apply to others, not only converted sinners."

After the sermon the Bishop conducted the Confirmation service, and after asking the candidates the usual question in a body confirmed them by the laying of his hands upon their heads.

During the offertory a duet was rendered by Prof. D. A. Cameron and Miss LaVoie, which was well received by the congregation.

Holy Trinity Church, Shannonville.

On Sunday afternoon, 7th May, the Lord Bishop of Kingston visited Holy Trinity Church, Shannonville. At the commencement of the service his lordship instituted the Rev. Cecil Winter as Incumbent of Shannonville and Point Anne. Immediately after the Bishop dedicated to the glory of God, a beautiful stained glass window and in memory of the late Incumbent, the Rev. Alfred Barcham. The window which was presented to the church by Mrs. Alfred Barcham, depicts the good Shepherd and is inevitably emblematic of the Pastoone office. Evensong was taken by the Rector, Rev. Cecil Winter, after which his lordship delivered a most inspiring address and then confirmed eight candidates. The Bishop was attended by the Rev. Canon Beamish, M.A., Rector of Belleville and the Rev. T. F. Fraser, M.A.

SOLICITS AID OF POPE BENEDICT

Kaiser Wilhelm Sends Letter to Pontiff With the Hope of Enlisting His Services

Canadian Press Special.

LONDON, May 8.—An Exchange Telegraph Amsterdam correspondent says a circular issued by a German humanity league, contains information that on Easter Emperor William sent an autograph letter to Pope Benedict, expressing the hope that the Pontiff with the King of Spain would be able to construct a scheme with the object of bringing together a conference of the beligerents for consideration of an immediate armistice in the fervent hope of securing an early peace without detriment to the legitimate aspirations of nationalities. The same circular says great interest attaches to the arrival in Rome of envoys from the Kings of Bavaria and Saxony.

Casualties Among Canadian Troops

SUNDAY'S LIST.
INFANTRY.

Killed in action: A. A. Briggs, Brampton, Ont.; P. F. Chidley, Caledonia, Ont.; J. B. Fraser, Gore Bay; W. F. Palmer, Stratford, Ont.

Missing — F. Higgins, Craighurst, Ont.

Seriously ill—F. E. Leveridge, Coe Hill, Ont.

Wounded — G. Anderson, Orillia, Ont.; Sergt.-Major W. Cooper, Oshawa; J. Larner, Woodstock; O. H. Luke, Oshawa; C. Plumer, Oakville; S. R. Pollard, Oakville, Ont.; W. Roberts, Galt; N. S. Smith, Renfrew, Ont.

MIDNIGHT LIST.
INFANTRY.

Killed in Action—Corp. J. A. Gehl, Berlin; G. H. Powell, Toronto.

Dangerously ill—P. Depras, Cornwall, Ont.

Wounded—F. T. Burdette, London, Ont.; G. Hague, Malvern, Ont.; W. D. Esford, Kingston; A. W. Mead, Oshawa; J. Robidoux, Chatham, Ont.; J. E. Walker, Napanee; Sergt. G. W. Cushway, Brampton.

SMALL REWARD FOR GREAT BRAVERY

PARIS, May 7.—"Forty-eight hours in Paris," was the reply with which Aviator Navarre staggered his chiefs last week, when asked what reward he wanted for defeating another German flier—his seventeenth, if those who have fallen within the German lines are included. Navarre had been decorated with the Legion of Honor Cross, the Military Medal, the War Cross with all possible clasps, and promoted to be an officer. So it had become a problem how to signify the nation's gratitude for Navarre's further service.

The aviator was taking luncheon yesterday in a Champs Elysees restaurant with a party of admirers. He had solved the problem to his own entire satisfaction.

HOTEL AND RESTURANT BURNED

Canadian Press Special.

REVELSTOKE, May 8.—The Climax Hotel and restaurant, occupying nearly a block on First Street, was totally destroyed by fire this morning.

Hydro-Electric Will Control

TORONTO, May 8.—Following the announcement recently made of the purchase by the Ontario Government of the interests of the Seymour Power Co. for the benefit of the municipalities in the Midland district of the Province, Hon. G. Howard Ferguson, Minister of Lands, Forests and Mines, who conducted the negotiations, states that an order-in-council has been passed turning over the control, administration and management of these plants to the Hydro-Electric Power Commission. This transfer includes all the subsidary companies of the Seymour Power Co., and the Hydro-Electric Power Commission will, as rapidly as possible, reorganize the operation of these plants and make the situation in the Trent Valley district conform to the condition of the municipalities in Western Ontario, utilizing the benefit of this cheap power scheme of the Government.

LADY BARBER AND ASSAULT CHARGE

MONTREAL, May 7.—Georgianna Lafortune, designated on the police blotter as a "lady barber," 406 Cadieux street, accused of having slashed Edouard Labelle, longshoreman, on the head with a sword, appeared before Judge Lafontaine yesterday morning, and entered a plea of not guilty. She was held for trial.

FRENCH BARK SUNK

Canadian Press Special.

LONDON, May 8.—The French bark Molines, was sunk by a submarine Wednesday. The crew was rescued.

Canadian Troops Reach England

Canadian Press Special.

OTTAWA, May 8.—Announcement is made of the arrival in England of the transport Metagama with Canadian troops.

ANOTHER SIN FIENER AR RESTED

Canadian Press Special.

DUBLIN, May 8.—John MacNeill, president of Sinn Fien volunteers, disappeared on the day the Irish disturbances began, has been arrested.

WILL NOT STAND FOR DICTATION

United States to Send Another Note to Germany Warning Against Submarine Terms

Canadian Press Special.

WASHINGTON, May 8.—A note to Germany has practically been compelled, and will probably go forward to Berlin to-day. It is understood to be brief, informing Germany that so long as new instructions to submarine commanders are observed, diplomatic relations will be continued, but that the United States cannot allow Germany to dictate its negotiations with Great Britain.

Denied Report Of Being Chased

Canadian Press Special.

NEW YORK, May 8.—The report that the steamship Venezia was chased in mid-ocean last Monday by German commerce raiders and submarines, was denied by her captain today in his report to the Fabre line office here. He says the two steamers were sighted in mid-sea with two small craft, apparently tenders. Gun flashes were noticed, but none of the vessels paid any attention to him. Captain Gaunt, a British naval attache here, suggests they were Allies' cruisers guarding the sea lane, employed at gun practice.

Airships of the Zeppelin Type

Canadian Press Special.

LONDON, May 8.—MacNamara, the financial secretary of the Admiralty, stated in the Commons to-day that England is building airships of the Zeppelin type, but refused to say how many.

SPAIN HAS RAILROAD STRIKE

Canadian Press Special.

VALLADOLID, Spain, May 8.—A general strike on Spanish railroads was voted her to-day.

FRENCH DRIVE GERMANS FROM THEIR TRENCHES

Canadian Press Special.

PARIS, May 8.—(Afternoon statement)—Fighting of great violence continued last night on the Verdun front. Furious German attacks near Hill No. 04 were broken by the French. Losses of Germans are described as extremely heavy. The French attacked east of Hill No. 304 and drove the Germans from the communication trench, which they penetrated yesterday. East of the Meuse there were serious night engagements. The Germans were driven from a trench south of Paudromont which they occupied yesterday, and thirty men including two officers were captured. An offensive movement yesterday covered a front of two kilometres between Paudromont wood and Fort Douaumont, costing the Germans important losses.

The night passed quietly on the remainder of the front except in the region of the Wood of Remieres and the Wood of Joury to the west of Pontamousson, where our artillery was very active.

Two German aeroplanes have been brought down as the result of aerial encounters in the region of Verdun. One of them fell not far from Ornes, and the other seriously damaged was compelled to come to land to the south of Azannes.

GERMAN OFFICERS ARE SHOT BECAUSE MEN REFUSED TO ATTACK

Three Superior Officers at Verdun Executed by Order of Court Martial—French Captured German Position on Account of Refusal of Soldiers to Obey Orders—Men are Said to be Exhausted and Mutinous

MILAN, May 7.—A despatch from Zurich to "The Secolo" states that three Germans superior officers at Verdun have been court-martialed and shot at Leipsig. They were accused of having failed to execute a charge.

Prisoners declared in their defence that their men, when ordered, refused to attack, with the result that the French captured German trenches. The despatch adds that the German officers at Verdun experience great difficulty in getting the men to obey the orders, the soldiers being exhausted and mutinous in consequence of the prolonged struggle.

ANTI-KAISER FEELING IS RAPIDLY EXTENDING

Canadian Press Special.

AMSTERDAM, May 8.—An educated neutral, who has just revisited Germany, states that the repulse at Verdun has wrought an incredible change in the National spirit. What astonished him particularly, was an outbreak of feeling against the Kaiser, not only among people, but among officers. Very soon it will be pro-Kaiser and anti-Kaiser, and one side or the other be driven from power. At present, owing to the unwillingness of a great majority to show their feelings openly, the pro-Kaiser party is the stronger, but once there is an open breach I believe the others will prove immeasurably more numerous and influential. If the universal and deep desire of the entire people has any power to make itself felt, peace ought not to be far away.

THE BAY OF QUINTE GIVES UP ITS DEAD

Body of Jeremiah West Found Floating on the Water—Death was Probably of Accidental Nature—Inquest Being Held

On Thursday April 20th, Mr. Jeremiah West, a well-known and much respected yeoman of Hungerford township, came to Belleville and was accompanied by his adopted son, Harry Brewer. Their object to the city chiefly was to witness the presentation of the colors to the 80th Battalion, which will shortly leave here for overseas service. The couple drove here a horse attached to a buggy, and the outfit was upon their arrival placed in the stables in connection with the Windsor Hotel. Mr. West witnessed the interesting ceremony and in the evening became separated from his adopted son. Between the hours of 8 and 9 o'clock that night, the man was seen about the city, and then he mysteriously disappeared. Although for over a period of two weeks every effort had been made by the local police and relatives to find any trace of the missing man it proved of no avail. Circulars describing West were sent broadcast, and a reward of $150 was offered to any person who could furnish information as to his wereabouts. The general impression prevailed that the unfortunate man had in some manner met a watery grave, and such proved to be the case. At about 10 o'clock on Sunday morning his body was found floating in the Bay of Quinte about 150 to 200 yards south of Marsh & Henthorne manufacturing establishment in the eastern part of the city. Walter Kiser, a member of the 155th Battalioa, who resides in the city, was upon the bay at the time in a motor boat, and he discovered the body floating. He as soon as possible came to shore and notified the police of his discovery. The body was secured, placed in a boat and taken to Mr. Jack Roblin's boat house. Dr. Yeomans, coroner, was notified of the occurrence, and he gave orders to have the body removed to an undertaking establishment. It was later taken in charge of by Tickell & Sons, and removed to their morgue. There was much discoloration about the face, and owing to the length of time the body had been in the water, the flesh was commencing to peel off the body. Upon an examination of the clothing $14.05 in money was found, also a watch and chain and some papers. The watch had stopped at 25 minutes to 11 o'clock.

Owing to the circumstances of the case an inquest was ordered, and at 9.30 this morning it was opened at Tickell & Sons establishment before Coroner Dr. Yeomans. The jurymen selected were Messrs. W. H. Panter, B. J. Black, P. Harrison, E. T. Cherry, E. W. Dickens, J. H. P. Young, C. R. Cole and J. M. Trulasch. Mr. Panter was selected foreman. After being swon in, the jury viewed the body, and then listened to some evidence which was submitted.

Mr. J. L. Tickell testified as to receiving a call to take in charge the body of a man which had been found in the water of the bay. The body was taken in charge and conveyed to the firm's morgue. This was the same body the jury had viewed. Witness testified as to the finding of the money, watch and papers on clothing of deceased.

Mr. Thomas E. Wilson, being sworn, testified that he was superintendent of the House of Refuge for the County of Hastings. On the evening of April 20th Jeremiah West, an uncle of the witness, disappeared in the city of Belleville. His home was in Hungerford township. Deceased came to the city on that day to witness the presentation of colors to the 80th Battalion. Witness did not see deceased that day. The day following witness learned of West's disappearance. On Sunday morning, 7th inst., witness received a message that a body had been found in the bay, and witness was asked to view it as it was supposed to that of Jeremiah West. He viewed same, and there is no doubt but that it is the body of Jeremiah West. Witness had no idea that there had been any foul play. Death was no doubt due to accident. This was all the evidence submitted, and the enquiry was adjourned until Wednesday night at the Police Court room.

In the meantime the body was given in charge of friends and later was prepared for burial.

The Victim.

Mr. Jeremiah West was 68 years of age, and was born in Hungerford township, where he had resided all his life. He was a son of the late Mr. Jeremiah West. He was a man widely known not only in the township where he resided, but throughout the county, being one of the most prosperous and up-to-date farmers of the county. He is survived by a widow and two daughters, Misses Ethel and Mabel, both residing home, and a step son, Harry Brewer. A brother John, resides in Alberta, and another brother Wm. C., lives in Hungerford. Mr. T. E. Wilson, superintendent of the County House of Refuge, is a nephew of the deceased. Mr. West was a man highly respected, and his demise is sincerely regretted by a large circle of relatives and friends.

SUBMARINES OF ENEMY ARE IN MID-OCEAN

Remarkable Story of Attack on French Liner Venizia — Speed Her Salvation—Gets Good Start on German Raiders and Outdistances Them

NEW YORK, May 8.—Special—Two German submarines of the latest type, convoyed by two armed auxiliary cruisers, are within striking distance of the American coast.

On April 29 this fleet attacked the French liner Venezia when off the Azores, approximately 1,900 miles from New York in a direct line.

The Venezia, which escaped by skilful manoeuvring, arrived here yesterday. Captain Boniface declined absolutely to discuss the affair. From various members of the crew, however, the story was gradually obtained.

Only one unit of the German fleet attacked the Venezia. The other armed cruiser and submarines continued on their westerly course. They probably are by this time within a day's run of the American coast.

BELONGED TO HALLOWELL

PICTON, May 7.—John J. Power, Langdon, N.D., was elected mayor of that city by a majority of seventy-six votes over his opponent, Attorney George M. Price, Mr. Power has been a resident of Cavillier county, North Dakota, for twenty-four years. He was engaged in the grain business for twenty-two years. He is the eldest son of the late Michael Power of Hollowell township.

New Arrivals From New York

Ladies' Voile Blouses, nicely made and trimmed, on Sale this week at 98c.
Special Prices this week in Wash Goods, Voiles, Crepes, Ginghams, Chambrays, prints, etc. A great range still at old prices
Ladies' and Children's Hosiery from 10c. pair to $1.00.
Silk Gloves, made in Canada kind, at 50c. and 75c.—they are beauties.
Children s Dresses, all sizes and kinds, from 25c. up.
Ladies' House Dresses at popular prices.
Men's Summer Underwear, from 25c. up.
Shirts, Overalls, Pants, etc., 49c. up.
Great Values in laundry and toilet soaps.
House Furnishings, Blinds from 25c. to $1.50.
Mountains of good values here. Look them over and save cash.

WM. McINTOSH & CO.

TO GET Just What is Wanted

WALK-OVER

in Footwear is an easy matter for any Man or Woman who comes to ADAM'S SHOE STORE, with our large variety of models, with a full range of sizes on each, we can fit you.

Come now while our stock is complete you are sure to find the style that pleases you.

Latest Novelty in high and low cuts moderately priced.

For Women $2 to $6
For Men $3 to $6

ADAMS The Shoeman

AMUSEMENTS

Griffin's Opera House

To-morrow night only
The popular romantic actor
CRANE WILBUR
In the Western Mutual masterpicture
A LAW UNTO HIMSELF
Five-Parts.
1st two-part episode of
THE IRON CLAW series
Prices—5c. and 10c.

GRIFFIN'S OPERA HOUSE

THURSDAY, MAY 11th.
—One Night Only—
The musical event of the season
CREATORE AND HIS BAND
50—Artistes—50

PALACE THEATRE
TO-NIGHT
GRIFFIN'S OPERA HOUSE TO-MORROW NIGHT

1st episode of the greatest of all photoplay serials
The Iron Claw
12 2-part episodes to series.
2 part episode every Monday and Tuesday, featuring the peerless, fearless queen of filmdom
PEARL WHITE
and other quality filmplays.
Prices 5c and 10c

GRIFFIN'S Opera House

NEXT WED. AND THURS.
May 10th and 11th
Evenings 8.15
William Fox presents the greatest of Emotional Actresses
Nance O'Neil
In
Princess Romanoff
5 Parts
Based on Sardou's immortal drama, "Fedora,"
A superb star in a picture drama of thrilling power,
And 3 other quality pictures
Prices 10c and 15c

ADVERTISER IN THE DAILY INTELLIGENCER.

LETTERS TO THE EDITOR

The Editor Intelligencer.

Dear Sir:—Would you kindly permit me, through the columns of your valuable paper, to make an appeal on behalf of our annual Self-Denial Effort, which is being held May 13-20 this year. We depend very greatly on this yearly effort to carry on our work of mercy and extend its operations where most needed, also locally. It may interest some of your readers to know that Mrs. Ruston and myself have made seventy-two visits to the County Jail and conducted services for the welfare of the prisoners in the past year, and I have myself on behalf of the Salvation Army visited the Police Court regularly and have been enabled from time to time through our organization, to render material assistance, and have had committed to the care of the Salvation Army several prisoners, having been able to place six women in our maternity homes or hostels, who would have no doubt become chargeable to the city or county. So feeling that this is no small responsibility for the Salvation Army to undertake, I take the liberty of bringing before you this annual effort to raise funds for the support of our HOME and MISSIONARY work. The amount of good done even in this city alone by our agencies is doubtless known to you. This special time therefore seems to afford a fitting opportunity for you to have a personal share in helping it forward, and on behalf of my successor (Capt. Leader) the same generous and liberal support that you gave me. Thanking you for all past favors and considerations.

I ever remain yours to serve,
THOS. D. RUSTON,
Captain.

OBSEQUIES

WILLIAM A. GIBSON

On Saturday afternoon the remains of the late Mr. William A. Gibson of this city, were consigned to the tomb at the Belleville cemetery. At the residence of deceased's son, Mr. Ralph Gibson, Moira Street West, services were conducted by Rev. Dr. Blagrave, rector of Christ Church, who also officiated at the grave. A number of the members of the Veterans' Asso., of the city were present, deceased having been a veteran of 1866. Upon the casket were placed a number of floral tributes. The bearers were Messrs. R. Leonard, J. H. Reid, S. Moon, W. Wilkins, B. Quincey and Jas. Beckett.

WM. H. BRICKMAN

Many relatives and friends of the late Mr. Wm. H. Brickman of Ameliasburg Township, on Sunday afternoon gathered at his late home at Rednerville, to pay the last tribute of respect to his memory. An impressive service was held at the Methodist church at Rednerville, by Rev. R. L. Edwards. Interment took place at Albury cemetery. The floral designs were many and beautiful. The bearers were relatives of the deceased, namely, Messrs. W. E. Way, Alva Tomkin, H. B. Jones, Elijah and Charles Brickman.

LAWRENCE F. SPRAGUE

The remains of the late Mr. Lawrence F. Sprague of Mountain View, Prince Edward County, were on Sunday afternoon laid away in Albury Cemetery. At the family residence Rev. Mr. Webber, pastor of the Methodist church of Mountain View circuit, conducted service, and also at the burial. The attendance of relatives and friends was large, and the floral tributes were not only numerous but many beautiful in design. The bearers were Messrs. N. Parliament, M.P.P., Jas. R. Anderson, Grant Sprague, Chas. Lauder, D. Doolittle and A. L. Parliament.

JOHN STREET JOTS

There was a good audience at John Street Church yesterday morning, when the minister spoke upon the subject of safeguarding the Sabbath. The text was from Isa 58: 13, 14.

Canada's prosperity has been in part, due to the moral character of her people, and the institutions fostered. One most important is the Christian Sabbath, which is rightly regarded as a valuable asset, because it affords the much needed opportunities of rest, moral improvement, fellowship and social service. It is nevertheless a day imperiled by personal and corporate greed, by the love of pleasure, by unbelief and by moral and religious indifference. The minister then proceeded to outline the use and progress of defensive organization, dwelling particularly upon the enactment of the Dominion Government in "The Lord's Day Act." He eulogised the work of the Lord's Day Alliance and noted the following as among the results of the enforcement of the act. It is enforced in all the provinces; 200,000 men have been set free from seven days' work; in railway construction and operation there is great improvements, similarly in steamboat operation, working of mines, in the manufacture of iron, steel and cement, and throughout the industrial sphere. Remarkable changes have taken place in mining centres like the Yukon or Cobalt; in the closing of the postoffices in the Western Provinces and in the suspension of American Sunday newspapers. Much still remains to be done in the correction of personal habits and in the strengthening of public sentiment.

Mrs. R. S. Lewis, the new organist, came into office yesterday, and created a very favorable impression.

The musical program of the day was much enjoyed.

Millard's Sacrifice Suit Sale Advertisement on page 7. tf

IN And ABOUT THE CITY

WOUNDED IN ACTION

The name of 41267, John E. Walker, Napanee, Ont., appears in today's casualties as wounded in action.

DISORDERLY CONDCUT

On a charge of disorderly conduct a man named Johnson, a stranger in the city, was today fined $2 and costs.

ODDFELLOWS AT CHURCH

A number of the members of Belleville and Mizpah Lodges of the I. O. F. Society in this city yesterday visited Trenton and took part in a church parade held to Grace Methodist Church. The Belleville Canton were also present, also the I.O.O.F. Band of this city. The turnout in Trenton was large, and a most appropriate service was held.

VISITING THEIR BROTHER

Mrs. Barrie and Miss Donaldson of Rochester, N.Y., arrived in the city Friday last to be with their brother, Sergeant Donaldson, who is very ill with pneumonia at the City Hospital. The young ladies while here are stopping with Mrs. B. Kelly, John street. Sergeant Donaldson is on the staff of the pay office of the 155th Battalion, and his many friends hope for a speedy recovery.

TWO BOYS MISSING

Two lads named McCuaig, whose parents reside on North Front street, and Floyd Clare, whose home is on Station street, on Sunday afternoon left their respective homes for Sunday school and up to two o'clock this afternoon had not returned. The former was aged 10 years, and the latter 11 years. It is surmised that the boys have for some reason wandered off.

BROKE HIS COLLAR BONE

Michael J. Lynch of this city, when driving on Dundas street to-day, was overcome by a fainting spell, fell from the vehicle and broke his collar bone. He was taken to the General Hospital, where he received proper medical aid.

ATTENDED DIVINE SERVICE

The 155th Battalion in command of Lt.-Col. Adams, on Sunday morning attended divine service at Bridge street Methodist church. The band accompanied them and under the able leadership of Bandmaster Hinchey, took part in the service. The pastor, Rev. H. S. Osborne, preached an appropriate sermon.

SERVICES RECOGNIZED

During the Sunday School session of Christ Church yesterday, Mr. W. E. Griffith, who has been the capable superintendant of the school for some time, was presented with a club bag on the eve of his leaving the city to reside in Toronto, and Mr. Harold Bateman, the genial assistant secretary of the school, who has enlisted with the 155th Battalion, was the recipient of a wrist watch. The gentlemen thus honored made suitable replies to the presentations.

FOR SALE, USED CARS

that have been thoroughly overhauled and are in good condition at low prices for cash

One Dodge Brothers touring car.
Two Ford touring cars newly painted.
E. M. F. touring car.
Russell Knight 7 passenger touring car.
Herff - Brooks 6 cylinder roadster.
One 29x5 motor boat speed hull in use one year.
One 30x6 pleasure hull new (finished inside and decking in Mahogany).
One 39x7 hunting cabin cruiser 20 h.p. motor speed 14 miles, with full equipment--cushions, lights, anchors, etc.
One 6 cylinder 120 h. p. Syracuse motor.
The above have all got to sold, and will pay any one interested to inspect.

QUINTE GARAGE
Bridge St. Picton Ont.

Service Station, for Dodge Brothers and Willys-Overland Motor Cars.

SUSPENDED SENTENCE

Edmond Sullivan was this morning before Police Magistrate Masson charged with drunkenness to which he pleaded guilty. A suspended sentence of two months in jail was imposed.

BROKE A SHADE

Last evening the driver of an automobile whilst backing the car on Front street, struck one of the standards carring the lights for the street with the result the shade was broken. The owner of the car paid for the damage done.

LODGE OF INSTRUCTION

A number of Masons from the city went to Picton today to attend a District Lodge of Instruction being held in that town under the auspices of the Masonic Lodges of this district. The Grand Master was present in addition to other prominent members of the craft.

A SECOND OFFENCE

John Mitchell, who claims London, Ont., as his home, was arrested here on Friday, on a charge of drunkenness, and on Saturday was fined $5 and costs, which he paid, although he claimed that he had been robbed of all his money, some $170, Saturday, he was again arrested for drunkenness and when searched $28.30 was found in the toe of his sock. This morning the Magistrate doubled the fine, making it $10 and costs. Mitchell claims he is an agent for some patent medicine concern, but the police authorities are dubious as to his statement. He paid the fine rather than spend 21 days in jail.

A DISTINGUISHED PRIVATE.

BROCKVILLE, May 8.— (Special.) —Among the latest recruits enrolled in the Leeds and Grenville Battalion is E. L. Babcock, a graduate of McGill and Harvard, who has just passed his final examinations at the Ontario Law School with honors. He ranks as a private.

SOCIAL and PERSONAL

Dr. Morley A. Day is in Toronto, attending the annual convention of the Ontario Dental Association.

Mr. and Mrs. M. R. Doyle and the two girls motored to Kingston yesterday, where Miss Anna returned to the Hotel Dieu Hospital to continue her training.

Within The Military Circle

BELLEVILLE

Capt. McFee, commander of D. Company of the 155th Battalion, is in the city to-day.

Col. Adams and several officers of the 155th Battalion attended a recruiting meeting in Trenton last night. Those who addressed the meeting were: Major Boehm and Capt. Price of the 169th Battalion, Toronto.

Lieut. Webb, Lieut. Allen, and 6 N.C.O.'s of the 155th Battalion, have returned from Montreal after taking a bayonet fighting course there.

The report that the German Government will have to release Dr Karl Liebknecht in order to avoid a revolution, is one of the most satisfactory signs of the times since the beginning of the war.

A year ago the Lusitania was sunk, and President Wilson and the Kaiser are still discussing details.

Strange how it was, years ago, something that looked like what it wasn't was called "German silver."

Complete Sight Service

Sight Tested
By an optometrist of long experience.

Lenses Ground
By skilled workmen in our own plant on the premises.

Fitting and Adjusting
By one who knows how.

Angus McFee
Jeweller and Manufacturing Optician.
216 Front St.

Wallbridge & Clarke

Established 1871
DIRECT IMPORTERS
Bridge St. Store Telephone 139
Front St. Store Telephone 157

English & Foreign Groceries
Delicious Teas & Coffee
Early Fruits & Vegetables.

Old Fashion Oatmeal
Old Fashion Cracket Wheat
Bran for table use
Finest Barbadoes Molasses
Mint Jelly.. .. ..jars 20c
Corn for popping .. .. lb. 10c.
Shelled Pean Nuts
Finest Bright California Apricots
California Evaporated Peaches
Fresh Grated Horseradish
Diet Flour
Rye Flour
Rice Flour
Toasted Bran Flakes
Toasted Rice Flakes
H. O. Steam Cooked Oats
Ripe Olives
C. & B. Strawberry or Raspberry Jam.. .. ..2 lb. tins 40c
Montserrat Lime Juice
Lemon Squash

BANK OF MONTREAL

Established 1817
Capital, all paid up . . $16,000,000
Rest $16,000,000
SAVINGS BANK DEPARTMENT
Interest allowed on sums of $1.00 and upwards at current rates.
Banking hours, 10 to 3.. Saturday 10 to 1.
R. TANNAHILL
Manager Belleville Branch

Spring, having been sampled, is returned to cold storage.

TO-NIGHT
AT
GRIFFIN'S OPERA HOUSE
The Dramatic and Musical Event of the Season
Arrah - na - Pogue
Or, THE WICKLOW WEDDING

A Few Good Seats Left. Be One of the Lucky Ones and Get One

155th Battalion Benefit
Prices, 25c, 50c, 75c

OUR $25.00 SILK SUITS Will Please You

One of our special attractions is shown in a range of Ladies' and Misses' Black and Colored Taffeta Silk Suits in several very smart styles, beautifully tailored, also combinations of Taffeta and Serge, all one price,

Only $25.00

Extra Large Suits for Stout Figures

One of the outstanding features of our store is the fact, that in our Garment Department we make provision for Stout Figures in all kinds of Ladies' Garments. Just now we are showing several styles in Ladies' Black, Navy Blue and Grey Suits, in bust measures up to 47 inches, all of which are designed for the full figures that cannot be fitted elsewhere.

Prices $22.50 to $32.50 each.

Sinclair's Guaranteed Silk at $1.25

Notwithstanding the marked advance in Silk Goods of all kinds we are in a position to offer our Yard Wide Guaranteed Black Satin Duchesse at the old price as sold before the war. This is wonderful dress silk value and as every yard is printed in gold letters, "Manufactured expressly for Sinclair's Silk Department," you may buy this silk with confidence as our guarantee goes with every yard. Price only $1.25 Yard.

Shantung Silks 39c yd.

This is one of the most popular of all Jap Wash Silks and this season is much in favour for Ladies' and Misses' Dresses, Waists, Middys, etc.

We are showing wonderful value in this Silk, 34 inches wide and only 39c per yard.

Ladies' Black Silk Coats

If you would like a Coat just a little more dressy than a cloth garment, then we ask you to look at our Ladies' Black Silk Coats.

These are shown in a variety of styles and a full range of sizes, to sell at every price, from $12.50 to $35.00 each.

Jap Silk Waists at $1.98

We doubt if you have ever seen such value in Ladies' White Wash Silk Waists, and we know we have never before offered such Smart Tailored Silk Waists, all sizes, in two styles, for only $1.98 each.

Sinclair's Our Store has the Belleville Agency for Pictorial Review Patterns. **Sinclair's**

BIG VALUES IN
House Dresses
Corsets
Blouses
Underwear
Dry Goods
Men's Furnishings

Prices Always Reasonable

WIMS & CO.

MILITARY GOODS
SAFETY RAZORS
Auto-Strop.. . . . . $5.00
Gillette 5.00
Ever Ready. 1.00
Gem. 1.00
CAMERAS
Special—All metal case
Vest Pocket Size. . . $7.50
METAL MIRRORS 2"... 10cts.
FLASH LIGHTS . . 75c and $1.
213 Front Street
Waters' DRUG STORE

PHONE 810
French Dry Cleaning and Dyeing
For first class repairing and alterations in Ladies' or Gent.'s garments, Velvet Collars or Silk Facings.
G. C. Marsh
327 Front St.
3 doors north Crystal Hotel

STORAGE
Furs Insured against Fire and Moths.
If you need them repaired or remodeled we will do them now, and you can pay when furs are required.
J. T. DELANEY
PRACTICAL FURRIER
29 Campbell Street. Phone 797
Grp. Y. M. C. A.
N. B.—We Buy Raw Furs.

SPRING SUITS
Our Spring stock now open for your inspection.
We are showing a large range of Blue Serges and fancy suitings. Colours guaranteed—at very little advance on old prices
ARTHUR McGIE
338 Front Street

DR. J. E. SALISBURY
Veterinary Surgeon
Will locate in Belleville on or about the 25th April.
Office opposite Lafferty's Livery on Market Square
Diseases of the Domesticated Animal scientifically treated.

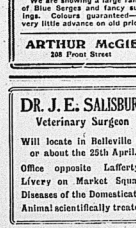

Let us make your glasses INVISIBLE BIFOCAL—or two pair in ONE.
They'll give you perfect vision for both far and near objects.
Alex Ray, Opt. D.
Belleville's ONLY Exclusive Optician

LETTERS FROM OVERSEAS

FROM CHAS. A THOMPSON

Dear Brother Charles,—

Sunday, April 2nd, 1916.
Witley Camp,
Milford,
Surrey, England.

You will note by the above that our address is changed. We left Bramshott Camp, Hants, on Friday, April 14th. It Bramshott was a splendid camp (mud excepted) but not at all suitable for Artillery work. The camp that we now form a part, is considerably larger, and the outlying districts are more adapted for this branch of the service. Our training has now become exceedingly severe, I am proud to state that the 32rd Battery are giving a splendid account of themselves in the way of efficiency, probably a great deal of credit being due to the numbers of "intelligent Bellevillian" that she has gathered within her ranks.

No doubt you have travelled through the pretty country of Surrey, on some of your visits to "Merrie England" and have viewed her numerous scenic landscapes dotted here and there by quaint old towns and pretty villages. So there is no need for me to attempt to portray them to you.

The health of the Battery, in general, has been excellent, I have been very fortunate in this respect. I believe a fake rumor has been circulated around dear old Belleville that I was being sent back on account of my operation proving a hinderance. I may state that such is not the case, in much as I would love to be back in Belleville (the home of my adoption) I would be keenly disappointed if not given the opportunity of obtaining the desire and object I had in view at the time of enlisting namely: of landing in France or some other place where I could do my "little bit" for my King and country. England, with all her charms, is in no way enticing enough to cause my prolonged separation from my dear wife and child, its not nothing of my friends for the pleasure of the trip. My one and only reason is that given above, and I wish to see it through and if God spares me, return to the city on the Bay, whose inhabitants have used me so friendly and respectfully. All the Belleville boys wish to be remembered to you and your efficient staff.

May the day be not far distant, when the "inhuman" and despicable" Hun" is wiped from off the map, when the very sound of their name reaching our ears, makes a manly man's blood boil, and a pure woman's heart turn sick. One wonders how so many eligible men can have the heart to refrain from throwing in his lot, in order to help punish to the last degree a nation who profess to be one o f "Kultur." I have enclosed a somewhat jumbled up poem composed by one of our members, it being his first attempt he modestly leaves out his name.

Should be very pleased to hear from you at any time, or any other friend, letters will reach me at the above address.

Yours sincerely,
CHAS. A. W. THOMPSON,
B. S. M., 32rd Battery, C.F.A., C.E.F.

WHEN THE WAR IS OVER

A crude poem by a member of the 32rd Battery, C.F.A.:—

When this wicked war is over
"Oh!" how happy I shall be,
When I get my "civy" clothes on
No more soldiering for me
No more numbers on our great coats
No more numbers on our shirts
No more numbers on our Tunics
No more numbers on our boots.

We will rise about 10:30
Feeling just as good as gold,
We will have a glorious breakfast
And it won't be "served up cold."
No more rising at 5:30
No more blankets will we fold
No more rush before our breakfast
No more stunts done in the cold.

To be sung by the Drivers only

We will ride in automobiles
We will never pet again
No more response with a "how-dold"
No more clothing by the mane
No more rides long eared mules
No more watering will we do
No more having up and feeding
No more Crabb peeped fou.

We never will do grooming!
Spooning backs or dressing heels
No more kicking over traces
No more work between our meals
No more rotten harness cleaning
No more collars, bits or reins
No more bellowing and roaring
No more "Whoa" and "Gee" strains
No more "Hup" and "Back" and "Over"
No more "Steady" and "Easy"
No more "Gently" and "Carefully"
No more "Quietly" and "Slowly"
No more "Softly" and "Tenderly"
No more "Lightly" and "Smoothly"
No more "Cautiously" and "Warily"
No more "Prudently" and "Judiciously"
No more "Sanely" and "Rationally"
No more "Sensibly" and "Reasonably"
No more "Moderately" and "Temperately"
No more "Rationally" and "Logically"
No more "Sanely" and "Sensibly"
No more "Reasonably" and "Moderately"
No more "Temperately" and "Rationally"
No more "Logically" and "Sanely

Daily Intelligencer.

¶ Printed and published every afternoon except Sundays, for The Intelligencer Printing and Publishing House (Limited) in the City of Belleville, County of Hastings, Province of Ontario, at their offices, 227 Front Street.

CHARLES JAMES BOWELL, Publisher.

RATES OF ADVERTISING.

Measurement: Agate—14 lines to the inch. Display advertisements 10c. per line. Reading advertisements 15c. per line. Legal advertisements 10c. per line first insertion, 5c. per line subsequent insertions. Preferred position, 20 per cent. advance upon usual contract rates. Minimum space, 10 lines. Births, 25c. each insertion. Marriages, 50c. each insertion. Deaths or funeral notices, either singly or combined, $1.00. Rates for condensed advertisements will be found elsewhere. Business cards by the year at low rates. Further information may be obtained at The Intelligencer business office. Weekly Intelligencer to the United States, $2.00, strictly in advance.

THIS IS THE 643RD DAY THE BRITISH EMPIRE HAS BEEN AT WAR WITH GERMANY.

OFFICIAL APPOINTMENT.

In the issue of the Canada Gazette of Saturday, May 6th, His Royal Highness the Governor-General was pleased to make, amongst other appointments, the following:—

John Franklin Wills, of the City of Belleville, in the Province of Ontario, Esquire, one of His Majesty's Counsel learned in the law for the said Province: to be Junior Judge of the County Court of the County of Hastings, in the Province of Ontario aforesaid, in the room and stead of Edison Baldwin Fraleck, Esquire, retired.

His Honour John Franklin Wills, Junior Judge of the County Court of the County of Hastings, in the Province of Ontario: To be a Local Judge of the High Court Division of the Supreme Court of Ontario, with the style and title of a Local Judge of the Supreme Court.

THE KYTE CHARGES.

The investigation ordered by the Government into the charges and insinuations made and uttered in the Commons, involving the honesty and character of the members of the Shell Commission, and a certain Minister of the Crown, now on duty in Ottawa, is still dragging its weary course along, resulting so far in fastening nothing of wrong-doing on the part of anyone connected with the management or business of the Committee, or with or by those assisting in the ardous and responsible work in which they were engaged.

It is conceded by everyone who has given any attention to the proceedings of the Committee, "that nothing to discredit Col. Carnegie, its principal adviser, was revealed in his examination before the Commission. He was fortified by two qualifications: accurate knowledge and personal honesty. He had nothing to conceal because he had done nothing wrong. He had no fear because he knew there was nothing to be discovered that would compromise him. Some errors of judgment, under all the circumstances, were to be expected, but the country already understands that there was no deliberate dishonesty." Nor has anything yet been brought to light to convict Col. Allison, against whom so many crimes have been laid at his door, of their truth. True, he has not yet been arraigned before the Shell Commission to testify, but he has given evidence before Judge Davidson; and the answers given to the questions asked were clear and distinct, showing so far that that of which he has been so frequently accused was baseless.

Among other things he was charged with importing into Canada from the United States free of duty. This he positively denied, whereupon Judge Davidson pointed out to him that the Morrisburg Collector of Customs had, in giving evidence, stated that he (the Collector) had been instructed to admit free of duty importation to him "duty free." Allison denied he had anything to do with such order, adding that he had obtained quotations for shells and shovels for the Minister, but the Minister placed the orders himself. Carloads came in through Waddington, N.Y., and Morrisburg.

There is nothing improbable in this answer, the articles which Allison was purchasing and sending into Canada were for war purposes, for the Imperial Government, and therefore ordered free of duty by the Minister. The sending them into Canada consigned to Allison was no doubt for the purpose of preventing, as far as possible, notoriety of what was being done by the Canadian Government in procuring war supplies in the United States for the Imperial War Office, hence the action of the Minister of Customs in instructing free admission of the goods was quite correct and defensible.

Now, as to the bald charge that Col. Allison was pocketing some millions of dollars in the way of commission through his transactions with the Government, broadly and darkly hinted with the connivence of the Ministed of Militia. Judge Davidson put the question squarely to him. He said:

"I wish to give you the opportunity of stating whether you made any profits on war orders in Canada."

Allison: "None whatever."

"Directly or indirectly?"

"Not directly or indirectly."

Col. Allison later, in reply to a question from his solicitor, Mr Henderson, said that he regarded Shell Committee orders as British business in making this answer."

Col. Allison was next asked as to his relations with Gen. Hughes.

"Have you any letter to act as agent for Gen. Hughes?"

"No, I had letters of introduction from him, and I found the Minister's influence was of great assistance to me.

"Was the introduction to the Colt Company one?"

"I am not sure. I think I knew the Colt officers before that, but not in a business way."

"I am to understand," asked Sir Charles, "that while you had letters of introduction from General Hughes you never utilized them?"

Allison: "Not for business, but for social purposes."

"Did you have one to the War Office?"

"I don't think so."

This flimsy bit of scandal having been disposed of, a much more serious one ventilated. He was asked by the Judge "whether he had changed price tags on the clothing," and replied that he had absolutely nothing whatever to do with it.

So ends Col. Allison and the Davidson investigation. What the result of his examination by the half-dozen lawyers who figure before the Meredith-Duff Commission is in the future.

Another and not less important phase in this Allison affair, if true, is the following telegram, clipped from the Toronto News of the 6th inst. It is interesting in showing the length to which some partizans will go:—

"Attempts Twice to Steal Papers."

"Man High in Liberal Party Named in Reports Current in Ottawa."

"Ottawa, May 6.—Mr George F. Henderson, K.C., solicitor for Col. J. Wesley Allison, confirmed this morning the story that attempts had been made on two occasions to enter the rooms of the Commission at the Chateau Laurier and steal papers from him. He would not talk on the matter, but it is rumoured that the man is high in the Liberal Party. Mr Yoakum is out of the city, so that it could not be confirmed that attempts had been made to steal some of his papers."

THE SUBMARINE NET.

The British Admiralty, for obvious reasons, has not seen fit to satisfy American curiosity as to the manner in which British waters are protected against German submarines. Some very logical theories on the question have been given, but nothing definite. No doubt the submarine commanders, although unable to successfully operate against the British defences, have gained some idea of their nature, however, and it is perhaps from German naval sources that the Vossiche Zeitung, of Berlin, has secured its theory of barriers of nets enclosing the English Channel and the Irish Sea. The German paper says that "a net has been drawn from Dover to the French coast opposite and another from Portland Bill, near Weymouth, to Cape La Hogue." A net also extends "from the Mull of Cantyre in Scotland to Ireland to St David's Head in South Wales," these protecting the Irish Sea. The Vossiche Zeitung say these nets have been fitted with gates that can be shut and opened like pontoons. The passages are known only to the British Admiralty and are frequently changed. The nets extend to sea bottom and are anchored at top and bottom so that storms do not destroy or remove them. The buoys at the top of the nets are a few feet below the surface of the water, so that submarines cannot see them. "If one of them plunges into the net it becomes entangled and so damaged that it is an easy prey for the enemy," the Berlin paper declares.

Montreal News: Canada needs no inspiration to spur her on in this great crusade for the liberty of nations. Something like 320,000 of her finest young men have already volunteered to cross the seas, and the forces are being increased at the rate of ten thousand men a month. Nevertheless, the British acceptance of conscription is an inspiration, because Britain is so notoriously the home of the voluntary system and so utterly opposed to anything whatever that interferes with the principle of individualism, that her people must indeed have come to a state of grim resolution to greet a universal conscription bill with cheers.

Montreal Gazette: The Nationalists intend asking the Government to disarm every civilian in Ireland, including the Ulster Volunteers, says the London Daily Mail. If all the claims made as to the number of arms in the country since the inauguration of the political agitation in the year before the war are to be believed, disarmament will be somewhat of a task. Whatever the decision in the matter, it may be taken for granted that the military measures will be sufficient to meet any possible demands. The work has been started with a vengeance.

Toronto World: An intention to embroil the United States with Great Britain, if possible, is the first clear suggestion to be found in the German reply to President Wilson's message. There is a great deal of diplomatic fencing, and Germany takes the old position of heads I win, tails you lose. The appeal to the United States to stand by a demand which the United States has been forced, by her own precedents, to admit as untenable, is a clever dodge of Germany, whose reliance on the catch phrase, "the freedom of the seas" indicates the true object of her contention.

Current Comment

Mr D. B. Hanna, third vice-president of the C. N. R., announces that the Cunard Company will take over the vessels of the former company.

Control of the Trent Valley power system, recently purchased by the Government of Ontario, has been transferred to the Ontario Hydro-Electric Commission.

J. Wesley Allison's enemies threw a lot of mud in his direction while he was sick and absent. They threw it in time, also. If they had waited till they knew what he had done, they might not have been able to throw it at all.

Marines have had to be landed from the U.S.S. Prairie to protect the American legation at San Domingo, where rival faction are at war over the presidency. In the matter of internal strife the island republic in question is on a par with Mexico.

The change in the British people's attitude towards conscription was well exemplified at the first reading in the House of Comons, when the passage of the measure was greeted with loud cheers. George Nicoll Barnes, a labour leader, put the case succinctly, saying that if the country had known the task in front of the Allies eighteen months ago it would have acceptedcompulsory service then.

Sir Roger Casement, unlike the lesser leaders in the untimely revolt, is to have a civil trial before several judges and a jury, instead of by court martial. As the trial will be in England, and not near the scene of his exploit, where he might hope for local sympathy, the change is not likely to benefit him to any appreciable extent.—Montreal Gazette.

SYNOPSIS OF CANADIAN NORTH WEST LAND REGULATIONS.

The sole head of a family, or any male over 18 years old, may homestead a quarter section of available Dominion land in Manitoba, Saskatchewan or Alberta. Applicant must appear in person at the Dominion Lands Agency or Sub-Agency for the District. Entry by proxy may be made at any Dominion Lands Agency (but not Sub-Agency) on certain conditions.

Duties—Six months residence upon and cultivation of the land in each of three years. A homesteader may live within nine miles of his homestead on a farm of at least 80 acres, on certain conditions. A habitable house is required except where residence is performed in the vicinity.

In certain districts a homesteader in good standing may pre-empt a quarter-section alongside his homestead. Price, $3.00 per acre.

Duties—Six months residence in each of three years after earning homestead patent; also 50 acres extra cultivation. Pre-emption patent may be obtained as soon as homestead patent, on certain conditions.

A settler who has exhausted his homestead right may take a purchased homestead in certain districts. Price $3.00 per acre. Duties—Must reside six months in each of three years, cultivate 50 acres and erect a house worth $300.

The area of cultivation is subject to reduction in case of rough, scrubby or stony land. Live stock may be substituted for cultivation under certain conditions.

W. W. CORY, C.M.G.,

Deputy of the Minister of the Interior.

N.B.—Unauthorized publication of this advertisement will not be paid for.—64388.

SYNOPSIS OF COAL MINING REGULATIONS.

Coal mining rights of the Dominion, in Manitoba, Saskatchewan and Alberta, the Yukon Territories, the North-West Territories and in a portion of the Province of British Columbia, may be leased for a term of twenty-one years at an annual rental of $1 an acre. Not more than 2,560 acres will be leased to one applicant.

Applications for a lease must be made by the applicant in person to the Agent or Sub-Agent of the district in which the rights applied for are situated.

In surveyed territory the land must be described by sections or legal sub-divisions of sections and in unsurveyed territory the tract applied for shall be staked by the applicant himself.

Each application must be accompanied by a fee of $5 which will be refunded if the rights applied for are not available, but not otherwise. A royalty shall be paid on the merchantable output of the mine at the rate of five cents per ton.

The person operating the mine shall furnish the Agent with sworn returns accounting for the full quantity of merchantable coal mined and pay the royalty thereon. If the coal mining rights are not being operated, such returns should be furnished at least once a year.

The lease will include the coal mining rights only, but the lessee may be permitted to purchase whatever available surface rights may be considered necessary for the working of the mine at the rate of $10.00 an acre.

For full information application should be made to the Secretary of the Department of the Interior, Ottawa, or to any Agent or Sub-Agent of Dominion Lands.

W. W. CORY,

Deputy Minister of the Interior.

N.B.—Unauthorized publication of this advertisement will not be paid for.—30690.

FARM LABORERS WANTED

The Western Provinces of Canada are now experiencing an acute shortage of Farm Laborers for Spring and Summer work, which makes steady work and good wages a certainty. Saskatchewan has called for five thousand laborers, and an equal number s required in Manitoba and Alberta.

After a thorough canvas of the territory served by the Canadian Northern Ry. it was found that an average of 7 men is required at the points from which returns were received. An average wage of $45.00 per month, including board is being paid, the highest being $3.00 per day.

For further particulars as to the men required and the wages being paid at the various points apply to F. M. Fisk, Station Agent, or J. A. Patterson, City Agent, or write R. L. Fairbairn, General Passenger Agent, 68 King St. E., Toronto. m1-tf

Kelly the Dandy.

Eccentrics have flourished in every age, but possibly they were at their height in the days of George III. and the regency, when to be odd was considered fashionable. Take the case of Lieutenant Colonel Kelly of the (then) First Foot guards, who was a very vain, emaciated looking dandy, but at the same time a gentleman. "He was haughty in the extreme and very fond of dress. His boots were so well varnished that the polish now in use could not surpass Kelly's blacking in brilliancy. His pantaloons were made of the finest leather, and his coats were inimitable. In short, his dress was considered perfect."

Kelly was burned to death while trying to save his favorite boots, and the story goes that the dandies competed among themselves to secure the services of his valet, who knew the secret of the blacking. Brummel was one of the competitors, but the man told him that the £150 a year he had been accustomed to receive was not enough for his talent and that he should require £200, upon which the Beau replied, "Well, if you will make it guineas I shall be happy to attend upon you."—Westminster Gazette.

Shrimp Salad.

Chop shrimp with celery, if large, and add a little onion. Place in a salad dish and pour over it mayonnaise made very thin and garnish with sliced boiled eggs, sliced lemon, beets and celery tops. It may be served on lettuce leaves if preferred.

Belleville Business Directory

The Professional Fraternity of our city will find an advertisement under this head an exceptionally advantageous investment, the returns hitherto obtained making the extremely moderate rates but normal. By consulting our price list in another column or calling at The Intelligencer Business Office, full information may be obtained.

INSURANCE.

W. H. HUDSON

Liverpool & London & Globe Ins. Co.; North British & Mercantile Ins. Co.; Sun Fire; Waterloo Mutual; Lloyd's Plate Glass; Dominion of Canada Guarantee and Accident Insurance Co., and other companies. Farm and City property insured in first class and reliable companies and at lowest current rates. Land valuator and agent for selling, renting and purchasing property. Rents collected. Office, 17 Campbell St., Belleville. Phone 161.

CHANCEY ASHLEY

Insurance Agent

Has Removed to 229 Front Street

Next to Riggs' Music Store

THOS. STEWART

Bridge Street, Belleville. Fire, Accident and Plate Glass Insurance effected in the oldest and most reliable companies. REAL ESTATE AGENT. Stocks and bonds bought and sold.

R. H. KETCHESON

Agent for Queen Fire Insurance Co.; York Fire Insurance Co.; Inter State Live Stock Insurance. Canadian Railway Accident Insurance Co.

ROBERT BOGLE

MERCANTILE AGENCY.

Insurance, Real Estate, Loans Negotiated, Accountant, Auditor, Estates Managed. Office, 28 Bridge Street.

LAUNDRY.

QUINTE LAUNDRY

Work done by the Quinte Laundry is guaranteed to be satisfactory in every way. Shirts, Collars and Cuffs our specialty. Family work done by the dozen. W. R. Vallance, Mgr. Phone 530.

SAVE YOUR MONEY

Please try this public new first class laundry now opened. All work done up guaranteed, if not satisfactory no charge, and all cheap prices. Best clean laundry in the city. Goods called for and delivered. 356 Front St., Belleville. Phone 848. LEE CHEW.

ENGINEERING.

J. D. Evans, C.E. & O.L.S. — J. W. EVANS, C.E. A M.E.

EVANS & EVANS

Civil and Mining Engineers, and Ontario Land Surveyors. Belleville and Trenton. Belleville Office: Corner Bleecker & Victoria Avenues. Telephone 399.

BUS, AUTO AND CABS

ASELSTINE'S MOTOR BUS, CAB & AUTO LIVERY

Special cabs, broughams and carriages, all rubber tired, for weddings, private driving or funerals. The finest turnouts in town. Office and stables, cor. Moira and Centre Streets. Tweed Stage in connection. Phone 229.

MONEY.

Private money to loan on mortgages on farms and other real estate, at lowest rate of interest, on terms to suit borrowers. Apply to

S. MASSON

Barrister, etc.

Over Wallbridge & Clarke's, Bridge St., Belleville.

LEGAL.

WILLS & WRIGHT

Barristers, Solicitors, Notaries Public, etc. Office: 15 Campbell St. Belleville. Money to loan at lowest rates. J. FRANKLIN WILLS, K.C. MALCOLM WRIGHT.

NORTHRUP & PONTON

Barristers, Solicitors, Notaries Public, Commissioners. Offices: North Bridge St. Solicitors for the Merchants Bank of Canada and the Bank of Montreal. Money to loan on mortgages. W. B. NORTHRUP, K.C., M.P. W. N. PONTON, K.C. R. D. PONTON.

PORTER & CARNEW

Barristers and Notaries Public, etc. Office: Robertson Block, East Front St., Belleville, Ont. E. GUSS PORTER, K.C., M.P. WM. CARNEW. Solicitors for Union Bank.

MIKEL, STEWART & BAALIM

BARRISTERS, SOLICITORS, ETC.

Belleville, Madoc and Tweed. Solicitors for Molsons Bank. W. C. MIKEL, K.C. D. E. K. STEWART. FRANK BAALIM.

W. D. M. SHOREY

Barrister, Solicitor, etc. Solicitor for the Dominion Bank and the Township of Ameliasburg. Money to loan on mortgages on easy terms. Office: 8 Campbell St., Belleville.

MEDICAL.

JOHN J. FARLEY, M.D., C.M., M.R.C.S., England

Office and Residence: Corner of Bridge and George Streets; three streets east of the Post Office.

AUCTIONEER.

Before you engage your Auctioneer be sure and see J. G. Davison, the old reliable, with Dominion-wide experience. Territory: Bay Quinte District and City. Satisfaction Guaranteed. For your convenience apply to T. P. Aman, at the Molson's Bank, 175 Front St., and we will call on you. apr.28-d3mths

MINING.

BELLEVILLE ASSAY OFFICE

Ores and minerals of all kinds tested and assayed. Samples sent by mail or express will receive prompt attention. All results guaranteed. Office and laboratory corner of Bleecker and Victoria Avenues. Telephone 399.

DENTISTS

JOS. CALDWELL, L.D.S.

T. WILFRID CALDWELL, D.D.S.

Gold Work a Specialty.

Office: Caldwell Block, Front Street.

Dr M. J. O'Callaghan has taken over the practice of Capt. J. M. Wilson. Starting May 1st. Office, Corner Bridge and Front Street. may1-3mths

GREENLEAFS LIMITED

are getting their new premises into shape. They now solicit your patronage for their

Foundry

Their MACHINE SHOP, though incomplete, is in operation.

Oxy-Welding and Blacksmith Work

can be taken on. Work at the Old Garage and in the other departments is being attended to as usual. Together with their other goods they carry a LARGE STOCK OF DOMINION TIRES

For information, phone 83

"COLLIP, FLORIST."

Front Street.

Night Phone 175. Day Phone 206.

All kinds of Cut Flowers and Plants in Season.

Wedding and Funeral Designs a specialty, shipped to all parts.

Have The Intelligencer sentto your your home address.

RAILROAD TRANSPORTATION.

The TRANSCONTINENTAL

NEW ROUTE TO WESTERN CANADA

TORONTO-WINNIPEG

Via North Bay, Cobalt and Cochrane

Lv. TORONTO 10.45 P. M.

Tuesday, Thursday and Saturday

Ar. WINNIPEG 3.50 P. M.

Thursday, Saturday and Monday

Connecting at Winnipeg with G. T. P. train leaving 6.00 p.m. daily for Regina, Saskatoon, Edmonton and Intermediate Points. *Through Tickets to* Prince George, Prince Rupert, Alaska, Vancouver, Victoria, Seattle and San Francisco.

Splendid roadbed and the best of everything.

Timetables and all information from any Grand Trunk, Can. Govt Rys., or T. & N. O. Railway Agent.

"HOMESEEKER'S EXCURSIONS" VIA "GREAT LAKES ROUTE," EACH WEDNESDAY.

Homeseekers Excursionists via Canadian Pacific may, if they so desire, take the advantage of the "Great Lakes Trip."

The Steamship "Manitoba" on which Homeseekers' tickets will be honored, on payment of $9.00 additional to cover meals and berth; sails from Owen Sound each Wednesday during season of navigation, calling at Sault Ste. Marie, Port Arthur, and Fort William, conecting at the latter point for Winnipeg and Western Canada.

The "All Rail" Homeseeker's Excursions are in effect each Tuesday until October 31st inclusive.

Particulars from Canadian Pacific Ticket Agents or W. B. Howard, District Passenger Agent, Toronto.

M. 1-10.t.d.

CANADIAN PACIFIC GREAT LAKES STEAMSHIP SERVICE.

Effective at once, Canadian Pacific Steamship "Manitoba" will sail from Owen Sound, 11.00 p.m. each Wednesday during the season of navigation, for Sault Ste. Marie, Port Arthur and Fort William. Connecting train leaves Toronto 5.25 p.m. Full particulars, reservations etc., from any Canadian agent or W. B. Howard, Dictrict Passenger Agent Toronto. m1-10td

RAILWAY TIME TABLES.

CANADIAN PACIFIC RAILWAY

General Change of Time, Oct. 31, 1916

GOING EAST.

CHICAGO MONTREAL THROUGH SERVICE

	"Canadian" Daily	"Wolverine" Daily
Leave Toronto	9.15 a.m.	11.30 p.m.
Leave Belleville	12.50 p.m.	2.58 a.m.
Arrive Montreal	6.30 p.m.	8.55 a.m.

GOING WEST

MONTREAL CHICAGO THROUGH SERVICE

	"Canadian" Daily	"Dominion" Daily
Leave Montreal	8.45 a.m.	10.00 p.m.
Leave Belleville	2.18 p.m.	4.00 a.m.

TORONTO OTTAWA THROUGH SERVICE

Going East	Daily except Sunday
Leave Toronto	1.45 p.m.
Leave Belleville	5.32 p.m.
Arrive Ottawa	10.00 p.m.
Going West.	
Leave Ottawa	1.15 p.m.
Leave Belleville	5.32 p.m.
Arrive Toronto	9.30 p.m.

S. BURROWS, C. P. R. Agent.

CANADIAN NORTHERN RAILWAY

Effective March 1st, 1916

For Toronto and intermediate points—*3.40 a.m., 6.25 a.m., 5.10 p.m.

Trenton, Wellington, Picton and intermediate points—6.25 a.m., 1.10 p.m., 7.30 p.m.

Marmora, Bancroft, Maynooth and intermediate points—6.25 a.m.

Deseronto and Napanee—10.55 a.m., 2.20 p.m., *2.40 a.m., x9.25 p.m.

Frankford, Marmora and Coe Hill—1.10 p.m.

Napanee, Smith's Falls, Ottawa and intermediate points—2.20 p.m., *2.40 a.m.

Trains arrive from Toronto and intermediate points—2.20 p.m., *2.40 a.m., 9.25 p.m.

From Picton, Trenton and intermediate points—10.55 a.m., 6.25 p.m., 9.25 p.m.

From Napanee, Deseronto and intermediate points—x6.25 a.m., 1.10 p.m., 5.10 p.m., *3.40 a.m.

From Maynooth, Barcroft and Marmora and intermediate points—6.25 p.m.

From Coe Hill and intermediate points—10.55 a.m.

From Brockville, Smith's Falls and Ottawa—5.10 p.m. *3.40 a.m.

Daily except Sunday unless otherwise marked.

*Daily. xDeseronto only

J. A. Patterson City Ticket Agent, 243 Front St., Belleville.

R. M. Fisk, Station Agent, Belleville.

It is a curious coincidence that while the worst Irish were helping Germany, the best irish were fighting off a German gas attack in France with characteristic gallantry.

CANADIAN GOVERNMENT RAILWAYS

BONAVENTURE UNION DEPOT

Montreal, Quebec, St. John, Halifax.

Maritime Express

Leaves 8.15 a.m. Daily

Through Sleepers Montreal to Halifax. Connection for The Sydneys, Prince Edward Island, Newfoundland.

The National

TORONTO TO WINNIPEG

Leaves 10.45 p.m., Tues., Thurs., Sat.

Arr. 3.50 p.m., Thurs., Sat., Mon.

Tickets and sleeping car reservation, Apply E. Tiffin, General Western Agent, 61 King St. East, Toronto, Ont.

RAILWAY TIME TABLES.

GRAND TRUNK RAILWAY

Time of departure from Belleville station

Going East.

No. 18—12.30 a.m.—Mail train daily.

No. 16—2.00 a.m.—Fast train, flyer, daily.

No. 32—Local for Brockville, 7.00 a.m.; arrives back from Brockville, 8.50 p.m.; daily except Sunday.

No. 6—11.10 a.m.—Mail and Express, daily.

No. 14—12.16 p.m.—Express, daily.

No. 28—5.35 p.m.—Local passenger, daily except Sunday.

Going West.

No. 19—2.15 a.m.—Mail and Express, daily.

No. 13—4.35 a.m.—Limited Express, daily.

No. 89—7.50 a.m.—Local passenger, daily except Sunday, leaving Toronto 6.00 p.m., arrives in Belleville at 9.25 p.m.

No. 87—11.20 a.m.—Passenger, daily except Sunday.

No. 1—3.05 p.m.—International Limited, daily.

No. 7—4.55 p.m.—Mail and Express, daily.

BELLEVILLE AND PETERBORO'.

Going West	Leave.	Ar. Peterboro
Mail	5.20 a.m.	8.50 a.m.
Passenger	6.00 p.m.	8.50 p.m.
Going East.	Arrive	Lv. Peterboro
Mixed	10.55 a.m.	8.30 a.m.
Mail	4.15 p.m.	1.30 p.m.

BELLEVILLE AND MADOC.

Going North.	Leave.	Ar. Madoc
Mixed	12.11 p.m.	1.50 p.m.
Mixed	6.30 p.m.	7.50 p.m.
Going South.	Arrive	Lv. Madoc
Mixed	4.50 p.m.	3.20 p.m.
Mixed	9.18 a.m.	7.15 a.m.

None of the above trains run on Sunday.

Advertise in The Intelligencer.

A WOMAN'S WAY;

Or,

BEL RUBIA

By CAPT. FREDERICK WHITTAKER

Author of "The Love That Lives," "Transgressing the Law," "The Captive Bride," etc.

CHAPTER XI—Continued

Down the street, late in the afternoon, when Bel Rubio had gone up the mountain, on a pass, for some mysterious mission, and his father's house was left in the care of the old man and his daughter, came two British officers, scanned, as they went, in a furtive fashion, by sundry dark, bewhiskered fellows, who looked as if they could cut throats just as readily as run cargoes by night.

No one offered them any rudeness, however, and the glances were taken stealthily, for the uniform was well known in the Spanish quarter, and respected accordingly.

The two officers paused at the door of Martin Diaz, and Herbert Seymour said to his cousin:

"This is the house, if you are particularly anxious to see Diaz; but I warn you he is a disagreeable old fellow."

"Disagreeable or not, I want to see him," said Lord Neville; "and the sooner I do, the sooner I shall be satisfied."

"And you can't give me any idea what you want to know? I may save you trouble."

"No, I can't. In fact, Herbert, I hardly know what I want myself. It is merely a spasm of curiosity to find how those children came to have such light hair."

Herbert shrugged his shoulders and knocked at the door of the contrabandista, when it was opened almost immediately, and a girl looked out.

Lord Neville caught his breath and stared at her as she did so, for such a lovely creature he had never seen in his life.

Above the common height of woman, superbly formed, with a face of perfect contour, great dark eyes of velvety lustre, and a profusion of golden hair, that crinkled and waved, catching the light in every ripple; Concha Diaz would have made a model for a Venus of Titian.

Her picturesque Spanish costume aided to make her beauty still more ravishing, and the young lord's voice trembled involuntarily, as he said:

"I beg your pardon, Mademoiselle; but I am in search of M. Diaz—Martin Diaz. Does he live in this house?"

The girl smiled at him, with her eyes, in the bewitching style of a Spanish woman, answering:

"If the Senor will be pleased to enter, the house and all within are at his disposition."

The words were the ordinary Spanish compliment, though spoken in English; but the voice in which they were uttered was so soft and sweet that the fashionable young lord, who had mingled in high society since he was twelve years old, blushed and stammered, like an awkward boy, as he responded:

"Thank you very much. I would like to see Mr. Diaz, if it is not too much trouble."

Concha compressed her red lips to avoid a smile at his embarrassment. She was used to the sight of men trembling before her, and had the coquetry of her Spanish training, evinced by the careless flirt of her black lace veil or mantilla, as she tossed it aside with one rounded arm and motioned the visitors to enter.

The Lord Neville, followed by Herbert Seymour, his heart beating fast and hard, entered the dwelling of the contrabandista, and took the seats to which they were ushered by this lovely porteress, while Concha said:

"I will call my father, Senors."

They did not notice that a tall, heavily built man, with a handsome but fierce face and the whiskers of a pirate, had watched them from the opposite side of the street, where he was lounging, smoking the eternal cigarette of his class.

As they entered, this man crossed the street after them, and stood by the outer door, that Concha had left open, to intercept her, as she came out of the room.

He had a stealthy step for a man of his size, and, as the girl came out into the passage, he whispered eagerly:

"Concha—Concha!"

She saw him, and gave her mantilla another toss, indicative of scorn, as she said, curtly:

"What is it, Jose Gomez? I am in a hurry."

His dark face darkened still more as he growled:

"You are always in a hurry of late; but mark me, Concha Diaz, all your hurry won't avail you, if you play me false. Take care!"

"No one fears you, Jose Gomez. I am in a hurry. Good evening."

And she shut the door in his face, and went off to the rear of the house, where her father was taking a siesta in the heat of the afternoon.

In the meantime, the two visitors, in the little reception-room, were curiously examining the objects around them; and they had not exhausted the list when they heard a grave voice saying behind them, in tones that made them start:

"De Senors are welcome to my 'omle 'aoose, bote I have nothing to sel dis time, Senors."

Lord Neville faced round, to behold a man whose iron-gray hair and whiskers framed a face of such firm gravity that the thought involuntarily came to his mind:

"That man would fight like a tiger."

Now that he was in the house, and in the presence of its master, the young lord felt the full embarrassment of his position, if he asked any questions, such as were seething in his mind.

He hesitated and colored; but then catching at what the contrabandista had said with the readiness learned by acquaintance with the world, he rejoined:

"That is of no consequence, sir. I have heard so much of you as the famous—what do you call it? contrabandista—that I could not resist the temptation to call and se you. Your son, Martin, is a splendid young man, sir. I wonder if it would be possible to induce him to enter our service. I have need of just such a man as my personal attendant, and——"

Somehow he stopped here, for the expression of the old paniard's face was so forbidding that the man of the world broke down.

"I am deeplee gratefole to de Senor for eez goot intenseenone," said Diaz, gravely; "bote 'e eez probablee avare dat ye are eedalgos—vat you Eengleez call gentleemen, I believe. Dere eez bote one carriere open to my sone, in de absence of de profession of armas—dat eez to follow de pat' mark out for eem by eez fadair. My sone can nevair be a criado—vat you call a sairvant."

Lord Neville eagerly replied:

"I assure you I had no such intentions. I mean that he should enter our army, where everything is possible for a man of courage, and I would take care of his future. I am well-known, sir, as my cousin will tell you. I am Lord Neville and able to do what I say."

"De Senor Seymour eez always velcome to my 'aoose," said Diaz, in the same cold way; "bote my sone 'as no desaire to entair your armee."

Then he compressed his lips and looked out of the window, as if he desired to get rid of his visitors, and the silence was so absolutely cold that Lord Neville rose with a sigh, saying:

"Well, I am sorry. I took an immediate interest in him when I saw him to-day. It is very remarkable that he should be so like an Englishman, in face and color, when all the rest of your people are so dark."

The hint was broad; but Diaz did not take it. Rather he transferred his gaze from the window to the wall, and his voice had a sarcastic ring in it, as he replied:

"De senor eez varee goot to take an eenterest in Martino. Dere 'ave been manee Senors dat 'ave done me de honore eo 'eent before, dat 'e cannote be possiblee a sone of mine; bote, as long as ve air satisfy-ed, ve veel contiune as ve 'ave begone, and—eef de senor veel exacoose de remark-a, I 'ave a car-a-go to rone, dees evening, and I—"

He did not conclude; but his own hint was so broad that Lord Neville glanced at his cousin with an air of vexation; Herbert shrugged his shoulders; and the young lord took up his hat, remarking as he did it:

"I am very sorry to have disturbed you, Mr. Diaz; but I hope you will change your mind some day."

Then they found themselves in the street, and almost stumbled over the body of a man on the doorstep, where he was lying in the glow of the sunset, wrapepd in the gay, striped serape—a sort of shawl—of his class, and modily smoking a cigarette.

Lord Neville struck his foot against the recumbent body, and drew back, saying instinctively, with the courtesy of his breeding:

"I am sure I beg your pardon, sir."

The man arose to his feet, eyeing him with a scowl; and Neville could not resist a slight shudder as he saw the gleaming eyes, the crouching attitude, the hand buried in the folds of the mantle.

The Spaniard did not answer a word and Herbert, who had mastered a little Spanish since he had been at Gibraltar, began to explain the apology just made by his cousin.

The man listened to him, and curled his lip as he threw the end of his shawl over his shoulder, turning away with a muttered Spanish oath, and deigning no further reply.

As he stalked up the street, Lord Neville exclaimed, in a tone of vexation:

"Confound his impudence! If I had known he was such an ill-conditioned scoundrel I would never have asked his pardon."

The words were hardly out of his mouth when the dark Spaniard turned and faced him, with a gleaming eye, and an expression more evil than at first; as he hissed in broken English:

"Ingles milordo! Bah! Carajo! Me geef you dis, you not careful. Aha! you like dat?"

To be Continued.

WHY YOU SHOULD USE M.S.C. SHAMPOO

It maintains healthy hair, corrects unnatural scalp conditions, and assists nature in restoring normal, healthy conditions, by stimulating and renewing the hair-growing processes.

HEALTHY HAIR NEEDS ATTENTION, and any disorder of the scalp or falling hair will grow worse by neglect.

M. S. C. SHAMPOO contains pure Cocoanut Oil and other hair health ingredients, which by constant use will keep the scalp and hair in perfect condition.

Being in LIQUID form, it is easy to apply: You simply wet the head thoroughly in Hot water, then apply about two tablespoonsful, which will instantly work up oceans of lather that will thoroughly cleanse the scalp, and after thorough rinsing will leave the hair beautifully soft.

Buy a bottle from your dealer and follow directions carefully, and you, like thousands of others, will be convinced of our claims.

Price 50 Cents

All Druggists, Everywhere, or if your dealer cannot supply you with the genuine write us.

MUTUAL SALES CO.

32 Front Street West - Toronto, Ontario

MADE IN CANADA

Know Your Own Stomach. "Spring Tonics" are for those who do not know that Nature must repair wasted tissue from the food they eat. Help Nature to throw off the toxins of a heavy Winter diet by eating **Shredded Wheat Biscuit**, a real whole wheat food that is prepared in a digestible form. Follow Nature's plan—get your strength from a simple, natural food that is thoroughly cooked and easily digested. Try it for breakfast with milk or cream; eat it for luncheon with berries or other fresh fruits; make it your "meat" for the Summer days. Easily prepared, easily digested.

Made in Canada.

In the meantime, the City Council has been complaining of unsightly poles in the streets. They must be German or Austrian Poles.

WARTIME NURSES

The Great Battle of Mercy Won by Florence Nightingale.

WORK OF THE GREAT PIONEER.

She Changed the Military Hospital From a Shambles Into a Life Saving Station and Became the Mother of Modern Nursing Methods.

Florence Nightingale, whose death occurred in 1911 at the advanced age of ninety, was a revolutionist in the most splendid sense of that term. She it was who revolutionized nursing to that extent that she may be considered as the mother of that profession.

Previous to her entrance into the field the sick were the victims of callous ignorance and grasping indifference, but Florence Nightingale introduced the trained, skilled and gentle hospital nurse, district nurse and military nurse of today.

Certainly to few women—and to few men—has it been given to serve their fellows so splendidly and so effectively. Florence Nightingale found chaos in military hospitals; she created order and all that order implies.

After the battle of Alma, in the Crimean war, the military hospital at Scutari was like a dirty shambles. Wounded men died in hundreds in the midst of squalor and vermin. Crowds of poisonous flies buzzed ceaselessly above the sick; medical supplies were inadequate; proper food could not be had; there were no arrangements for washing or sanitation.

The plight of the wounded soldiers, herded together in this hotbed of pestilence, was worse than if they had been left upon the battlefield. "Are there no devoted women among you," wrote Russell, the famous war correspondent of the London Times, "able and willing to go forth and administer to the sick and suffering soldiers in the east in the hospitals at Scutari? Are none of the daughters of England at this hour of need ready for such a work of mercy?"

This appeal was answered almost instantly. Sidney Herbert was then at the head of the war office, and when the authorities began to be inundated by letters from women of all classes anxious to respond to the call Mr. Herbert's thoughts at once turned to the lady who was in his opinion the one woman capable of organizing and taking out to the Crimea a staff of nurses. The woman was Florence Nightingale.

Miss Nightingale was thirty-four at the time, and from her childhood she had devoted herself to the study of hospital nursing and hospital management. In 1849 she had enrolled herself as a volunteer nurse at the first training school for sick nurses established in modern times—the Deaconess Institution at Kaiserworth, on the Rhine. When the war broke out there was no woman in all England better fitted than Florence Nightingale to give to England's soldiers comfort and relief.

Mr. Herbert wrote to Miss Nightingale and asked her if she would go out and supervise the whole thing. His letter crossed one from her, for on the same day Florence Nightingale had written to the war office offering her services in the hospital at Scutari. The offer showed splendid courage.

Within a week of making her resolve, Miss Nightingale had her first contingent of nurses in marching order. She had selected thirty-eight nurses to accompany her, and they arrived at Scutari on the day before the battle of Inkerman. And without a moment's loss of time that lady in chief and her staff set to work to cleanse the Augean stable which they found waiting for them at the great barrack hospital.

In a short time the place was entirely renovated. Everything was scrubbed, old clothes were burned, a kitchen and laundry were established, and the place became a comfortable, well organized hospital. Florence Nightingale superintended everything. She worked as hard at the routine and organizing as at the nursing itself. At all hours of the day and night she would walk silently, lamp in hand, through the wards, giving a word of comfort here or instruction there. She saved the lives literally of hundreds.

Wounded men, so horribly mangled that doctors gave them no hope, and other nurses could not bring themselves to touch them, were saved from death by the tireless care of this one wonderful woman. The men worshiped the very shadow of this lady with the lamp."

The supreme womanliness of the work of Miss Nightingale made her the idol of the English people. Three monarchs paid their tribute to her. Remembered by royalty she was not forgotten by the people. On her return, shattered in health, from Scutari, $250,000 was presented to her by a grateful nation. She used it all for the founding of the Nightingale Training Home For Nurses at St. Thomas' hospital, England, which is practically the parent of modern training homes throughout the world, just as Florence Nightingale was the mother of all present day nurses.

Spiritual Victory.

If after victory on the field of battle we fail to win spiritual victory and to place ideals where they truly should be the heroism of our soldiers will have done no more than postpone our own catastrophe for a few years.—M. Paul Sabatier.

Duty makes us do things well, but love makes us do them beautifully.—Phillips Brooks.

An English bishop has been preaching that the war is a punishment for the sins of all the nations at war. Sounds like a Billy Sunday oration.

RIBBON TRIMMINGS.

Some Hints for the Making of This Spring's Hats.

Ribbons, plain, folded, twisted, or tied in knots and bows, ribbons in one color, or in a combinaton of several tints, are on the new straw hats that are making their appearance in the shops while winter is indulging in its last snow flurries.

One pretty round-shaped hat in a very fine straw, of a delicate biscuit-color, has a novel and pleasing combination of colors in its ribbon trimming. A three-colored band is laid round on the upper side of the brim, just at the edge, composed of a mauve baby-ribbon in a heavy gros-grain, then one of blue and another of pink, the edges over-lapping. This made an unusual and charming color combination, the shades being very delicate. A flat bow of many long loops and ends, turning downward toward the brim, is laid on the crown near the top.

It is a ribbon season indeed. The home-worker finds that brims change their shapes more slowly than crowns and the ribbon crowns of this season make it easy to renovate last season's hat. Buy or make a new crown frame to suit your brim and cover it with ribbon about one and one-half inches wide either in horizontal or vertical lines.

To cover with the horizontal rows of ribbon begin at the base of the crown and carefully adjust each row so that the lower edge of the ribbon will fit easily, with no puckering against the frame. After the fitting, cut the ribbon and seam neatly. Press the seam, then gather the top edge of the ribbon. Lay this row in place on the edge of the first row. The over-lapping ought to be at least one-half inch. Fit and place each row until the whole crown is covered. The tip point of the crown must then be covered with the ribbon or a bunch of any small flowers for this.

The second suggestion for ribbon crown is to arrange short strips of ribbon in lines radiating from the tip of the crown to the brim.

New ribbon turbans have an apparently most complicated ribbon scheme, but to achieve the result is really very simple. Ribbon that has strong body must be used because the braiding would not look crisp for very long with flimsy ribbon. Choose a width of ribbon that will make a trimming wide enough to cover your coronet. Lay the ends of two strips (about one yard each) of the ribbon so that they overlap; sew them to the hat at one side of the back. Then braid these strips by laying strip number one over number two, then number two over number one, then number one over number two, and so on until you have made a braid long enough to reach around your turban. For ribbon, two and one-quarter inches wide, the distance of one over-lap or plait ought to be about five inches. Again skilful tacking is necessary because these ribbon designs ought to show no sewing.

Fish Delicacies.

Baked Creamed Scallops—Put one quart of scallops in a stewpan, add one small onion, cover with boiling salted water, let simmer twenty minutes, then remove the onion, drain, cut the scallops into small pieces, and place in a buttered baking dish. Cook three tablespoonfuls of flour in three tablespoonfuls of butter, add gradually one pint of milk, stir until thick and smooth, season with pepper and salt, and pour the sauce over the fish. Cover with crumbs moistened with melted butter, and bake brown.

Oysters With Cheese—Take a cupful of grated breadcrumbs and brown nicely in a little butter; butter a shallow dish and sprinkle with the breadcrumbs. Drain about three dozen oysters and dry with a clean towel and then season. Place them one by one on the browned breadcrumbs, strew chopped parsley over them and grated Parmesan cheese. Sprinkle lightly with breadcrumbs again and place in the oven. The layer of breadcrumbs will be brown in about fifteen minutes if the oven is hot enough. Serve with drawn butter and lemon garnish. If desired a little lemon juice may be poured over the oysters before placing in the oven.

Oyster Toast Virginia.—Quickly fry in a frying pan twelve thin slices of Virginia ham, then remove from the fire and keep hot. Put three dozen large oysters in the pan and cook for four minutes. Moisten with a pint of cream, season with salt and paprika, boil for five minutes and thicken with two egg yolks mixed with a little cream. Flavor with three tablespoonfuls of sherry wine if this is approved. On each of six slices of toast place two slices of ham. Place six oysters evenly over the slices of ham, pour the sauce over and serve very hot.

Shrimps on Toast.—Melt a tablespoonful of butter, add two cupfuls of rich milk and salt and cayenne pepper to taste. When hot add two hard boiled eggs chopped or cut into small pieces and two cupfuls of canned shrimps. Heat through and serve on slices of buttered toast.

Changing Color of Wine.

Boil some red cabbage leaves for forty-five minutes. The water in which they were boiled will be purple in color, and you may say that it is wine.

Get three tumblers. In the first place a drop of sulphuric acid, in the second a drop of ammonia, and leave the third clean.

Pour some of the liquid into each of the tumblers. That in the first will turn red, that in the second green, and that in the third will retain the purple color.

This is a capital trick—one that will make the spectator stare in astonishment.

About the Mouse.

A mouse overlooks a perfectly safe food supply, sufficient for a meal or two, to enjoy the perilous pleasures of an unlimited store. It will hide near the food and come out to nibble when hungry, for it is not true that a mouse will seek its hole at the first alarm.

In these days a man may be justified in feeling that he is in the swim if he can manage to keep his head above water.

EXPERTS IN HOMES

What Does Household "Efficiency" Mean to You?

MOSTLY INDIVIDUAL VIEWPOINT

Is It Running a Home Well or Inexpensively or Easily, or Is It, Rather, the Mental Attitude Women Maintain Toward Their Special Work?

What is your idea of household efficiency? To every woman the phrase means something different.

Perfect efficiency cannot be entirely a matter of book accounts, of time and labor saving devices—in fact, of physical work. Efficiency is as much a matter of mental attitude as anything else. Does this seem absurd to you on first thoughts? Think it over a little further, and the more you think into it the less absurd it will seem.

It has often been said that every single thing in the universe has first been built in mind before it has taken visible shape. The buildings have been planned in architects' minds; the streets have been all thought out by contractors; books, painting, music—all have had birth in mind first. So it is with every one of our successes, it is said. The success is thought of long before it actually arrives.

Now let us go back to this question of household efficiency being a mental attitude first and foremost. You may bring up in argument that a housewife may think efficiently as much as she likes, but if she has had no practice in running her home along the most approved lines she cannot very well put her thoughts into demonstration. You may say in proof that the girl who has spent her time in a business office cannot be as practical a housewife as the girl trained in domestic science no matter how efficient a mind the former may have.

Your theory, if you follow this line of reasoning, as so many women do, has some good points, but, on the whole, is without backbone. As a matter of fact, the business girl very often makes a much better housewife than the girl trained in all the homely arts. The business girl brings business methods to bear on the running of her home. She has an efficient mind and she uses it. For instance, she is quick to detect that many steps are lost in going from icebox to stove or from sink to china closet, and she seeks a remedy at once, whereas the home girl takes such things as a few extra steps here and there quite as a matter of course and would never think of trying to change things.

The woman of another type looks on housekeeping as the most stupid thing, to be hurried through and got rid of as quickly as possible. Still another type is fond of one particular branch of housework and neglects the rest of the work for its sake.

Now, how can such women run a well organized home? They may have all the practical knowledge on earth, but their attitude toward housekeeping is so very wrong that their homes will never be efficiently managed until they change their attitudes. When they have learned to look on housekeeping as an all engrossing, scientific study which requires all concentration and interest they will begin to show efficient results, not before.

A FETCHING MOTOR CAP.

Of Lace, Insertion, Rosebuds and Ribbon Is This Helmet.

This attractive boudoir cap is designed like an aviator's helmet, the material being a fine white net picked

THE DAINTIEST ONE.

out with lace and pink rosebuds. The model is so simple that any clever girl can make one for herself and any number for Easter brides.

Styles in Sleeves.

All the new tight bodices have long tight sleeves, but on the picture blouses there are sleeves which recall the leg-o'-mutton outline and also sleeves finished off with voluminous frills of fine lace or embroidered tulle. For morning blouses the simple bishop sleeve holds its own bravely. For washing blouses this is the best of all sleeves. It is as practical as it is becoming.

Potatoes Stuffed With Sausage.

Potatos bercy are raw potatoes tunneled with an apple corer and with the cavity filled with sausage. Pare the potatoes, brush them with butter and bake. Serve with chops, steak or as an accompaniment to cold meat for supper or luncheon.

Gold is a contraband of war, not because it can be made into munitions so much as that you can't make munitions without it.

FANCY HATBANDS IN FAVOR.

Some of the Pretty, Frivolous Things That Appear This Season.

Fancy adjustable hatbands are a feature of the new millinery and appeal to the woman whose longing for variety is hampered by a limited purse. They furnish an excellent means of introducing daring touches of color in an otherwise dark street costume and are adaptable to the stiff crowned, narrow brimmed models as well as to the soft sports hats of felt and beaver for which they were originally designed.

Plain colored ribbons in the new, bright shades as well as in striped and blocked effects, combining two colors in sharp contrast, are the most used for adjustable hatbands. Many of these are so woven as to pass for hand knitted bands and have a convenient elasticity which makes them easily adjustable to any size crown. Others are of a stiff ribbed silk, similar to belting and fasten under the flattest of tailored bows.

Double faced ribbons, showing a dark shade on one side and a vivid coloring on the other, are among the most satisfactory for fancy hatbands, as they are capable of almost endless variety in adjustment.

Feeding the Birds.

Whenever boy scouts take a winter hike a chance offers for that good turn to be done. By taking along a few pounds of cornmeal or a bagful of breadcrumbs and scattering some here and there in sheltered spots in the woods for the birds a great deal of substantial comfort and happiness may be given. After heavy snows, when fallen weed seeds and insects are covered up, or especially after sleet storms, when everything edible is coated over beyond possible finding for several days, many a little feathered "tummy" gets empty, and birds, with their excessive vitality and the necessity of keeping up a high normal temperature, are quickly weakened by lack of food and fall victims to resulting cold. It is not a rare thing to find many small sojourners in the winter woods frozen to death after a cold snap.

Here Is a Beauty Diet.

Soups: Fresh fish, vegetable broths, clear.

Fish: Raw oysters, fresh fish, boiled.

Meats: Fat bacon, boiled or broiled; chicken, game (all sparingly).

Farinaceous: Cracked wheat, oatmeal, rice, sago, hominy, whole wheat bread or biscuits, rye bread, graham bread or rolls, crackers, dry toast, milk toast, macaroni.

Vegetables: Mashed potatoes, green peas, stringbeans, spinach, cabbage, cucumbers, cresses, lettuce, celery.

Desserts: Plain milk pudding, junket, rice and milk, sago and milk, stewed fruits (all without sugar).

Drinks: Weak tea (no sugar), milk, buttermilk, toast water, pure water (cold or hot).

Thoroughly masticate all foods and eat slowly.

Deviled Sardines on Toast.

Materials.—Two tablespoonfuls butter, a tablespoonful dry mustard, one-half teaspoonful salt, a teaspoonful lemon juice, sardines, one-third cupful butter, a tablespoonful Worcestershire sauce.

Directions.—Beat the two tablespoonfuls of butter to a cream, add the mustard, salt, sauce and lemon juice. Saute the sardines for about six minutes in the remaining butter and when nearly done add the creamed mixture. Heat the whole thoroughly and serve on toast.

Questions and Answers.

The following is an amusing game. Each player writes a question. On another slip of paper he writes an answer to the question. The questions are collected and put in a hat. Then the answers are collected and put in a different hat. Both are well shaken. Then each player draws a question and an answer. The result is very funny. For instance:

"Do you like roses?"
"Yes, with mustard."
"Do you like roast beef?"
"Those that smell nice."

Not Fair.

"Say, Bob," asked George, "is it true that schoolteachers get paid?"

"Certainly it is," said Bob.

"Well, then," George said indignantly, "that ain't right. Why should the teachers get paid when we kids do all the work?"

The New Dress.

I've a new dress, don't you see,
Robin redbreast in the tree?
Tell me what you think of it!
Do you like it? Does it fit?

Don't you wish you wore a dress
Instead of feathers? Now, confess!
Feathers are such funny things.
I could never use your wings.

Still I guess they suit you best.
Just as all girls should be dressed
As I am, so do not mind
If you think I've been unkind.

Jumping Letters.

Jump the first letter backward to the end of the word and change the meaning completely.

1. Jump that by which you are known and finish your prayer.
2. Jump a monkey and find a vegetable.
3. Jump an implement of hardware and find homes for chickens.
4. Jump to make a violent effort and find locomotives and cars.

Answers: 1, Name-amen; 2, ape-pea; 3, scoop-coops; 4, strain-trains.

How to Iron an Narrow Sleeve.

When a sleeve is too narrow to insert a sleeve board, fold a towel just the right width, turn the sleeve inside out, slip in the towel, and iron on both sides of the sleeve.

When a man gets into an argument with a woman he may be outspoken, but he is seldom outtalked.

Ben Potter's Proxy

It Proved to Be a False Friend

By CLARISSA MACKIE

Ben Potter was a cowboy down in that part of the western part of North America, where the Mexicans have always been in evidence. Ben was as brave as a lion where a man adversary was concerned, but had a constitutional fear of the fair sex. A little gun play wouldn't faze him a bit, but to tell a woman he loved her was beyond the scope of his audacity. One day he came across a greaser who kept parrots for sale.

Ben Potter stood in front of the parrot's cage and poked a tentative forefinger at the beautiful green and yellow bird whose yellow markings edged with black added to its gorgeousness.

"You're dead certain she can talk?" he demanded of the storekeeper.

"Kin a duck swim?" retorted the storekeeper testily.

"What kind of talk can she hand out? I don't want no swear words, mind, Dawson—it's for a lady—it's for my sister," said Ben laboriously striving to cover up the fact that the parrot was for Linda Day, who was not his sister and who he fervently hoped would never offer to be a sister to him.

"No swear words!" chuckled Dawson. "Will you hear that?" he went on addressing the bird. "Tell the gentleman pretty things, Polly!"

"I love you," croaked Polly, with a wicked glance at Ben.

Ben flushed hotly. If that was the sort of talk Polly indulged in she was just the bird Ben needed to convey the story of his tender but diffident passion to Linda Day.

The deal was concluded, and Polly and her cage were transferred to Ben Potter's hands. He arranged to leave them there until dark.

"I shan't be going back again till 9 o'clock," he said casually.

"There won't anybody know you've bought a hansum parrot if you sneak it home in the dark," said Dawson innocently.

"That's just what I'm calculating on, you idiot," snapped Ben coolly, as he turned and went down the street, his boot heels clicking on the board walk and the brim of his hat flapping in the breeze.

"I love you," chuckled Dawson as he shook a finger at Polly. "Oh, you Polly! And oh, you Ben Potter!"

It was after 9 o'clock when Ben Potter called for his parrot. He had bought a new blanket, which he wrapped around the big cage, leaving an opening at the top.

"Good night, Polly," he called down the opening.

"Get out!" growled Polly crossly.

Dawson gave vent to an exaggerated yawn.

"I'm about closing up now," he muttered to hide a smile. "Hope you like the bird. If you get tired of her handing out that line of soft talk, why, you can teach her something else, you know."

"Sure thing," said Ben as he left the place.

As he went galloping home to the Twin Star ranch, the trail unwinding before him like a broad white ribbon, he held the cage on the pommel of his saddle and wondered what Linda Day would say to his strange gift.

"Gee whiz, I'm glad it's night!" he muttered as he neared the ranch. Suddenly he paused and looked around at the moonlit spaces of the cattle range.

"Why not give it to her now?" he asked himself. "They'll sure hand me a line of jolly if they see this thing at the bunk house. Why, it might up and say it loved 'em."

He wheeled his horse and dashed down the trail, turning to the right when he reached the three cottonwoods that marked the cross trail leading to the Widow Day's ranch.

He was glad that the bunk house was dark and that the big dance in Red Spider had evidently drawn all the men away for the evening.

He guessed that Linda Day might be sitting calmly reading in her living room with a gun beside her on the table. She was perfectly able to take care of herself, and yet she was far from being masculine. It was her mixture of fearlessness and soft womanliness that made her fascinating to the rough cowboys of the Red Spider district.

Ben Potter knocked briskly at the door. He knew that Linda hated a soft, sneaky knock. It "gave her the creeps," she admitted.

In a moment she stood there, framed in the lighted doorway.

"Oh, good evening, Mr. Potter," she said pleasantly. "Won't you come in?" she added hospitably.

"No, thank you," murmured Ben—"at least only to put this on the table for you. I heard you say you wanted a pet, so I found this one."

He followed her into the living room and placed the cage on the table. He took off the blanket and revealed the parrot stirring sleepily on the perch.

"For me? How very kind of you!" cried Linda Day, as she gazed at the brilliant bird. "I think they are too amusing, Mr. Potter, and it is a bit lonely here sometimes. Polly and I shall become great friends," she continued confidently as she tapped the cage with her slender finger.

Polly writhed uncomfortably, cocked a glassy eye at her new owner and murmured throatily:

"Bye-bye! I'm going to bed now!"

"How cunning!" cried Linda. "Poor polly shall go in this nice dark corner, and tomorrow I will have a hook placed for her in the window. It was very thoughtful of you, Mr. Potter." She glanced up at Ben's embarrassed face. His blue eyes looked at her wistfully, and his lips trembled as if words were eager to betray his love; but he was so very diffident, she thought regretfully, when he finally turned away and with a hurried good night made for the front door.

In the safe shadow of the yard where he had mounted his horse Ben called back the important message he had to deliver. His tone was elaborately careless.

"By the way, Mrs. Day," he flung over his shoulder, "that parrot can speak a few words, and what she says is—is—just what I think, only I can't find words to say it—you understand."

He could not see Linda's tender smile as she closed the door and went back to the living room.

"As if a goose couldn't understand," she murmured gleefully. "You great big, brave, bashful little boy!" This last remark was addressed to the small snapshot picture of Potter which she kept hidden in her needlework. If Ben Potter had known about that picture he would have expired from very joy. He had left it there one evening, and when he inquired for it the widow had been unable to find it—even while she fumbled with trembling fingers in her work basket.

"Polly—Polly Potter!" laughed the widow joyously. "You've got to wake up and tell me that story tonight—understand? I can't wait another minute." And she gently withdrew the covering from Polly's cage and brought it into the bright light of the evening lamp.

It was five minutes before Polly awakened sufficiently to exercise her vocal powers.

"Polly," whispered Linda, her soft eyes shining and her sweet face aglow, "Polly, dear, what have you got to say to me?"

Polly, disgruntled because of this rude awakening from her slumbers, was in a diabolical temper.

"Want to say—eh? Want to say—eh? You're a busybody—there's only one girl in the world for me and her name is—her name is—gr—gr—grrrrr!" wheezed Polly.

"What is her name—tell it to me, Polly, dear," coaxed Linda, eager to hear the sweetest story ever told, even through the medium of the strange proxy Ben Potter had chosen. "Tell me the name of the girl he loves!"

"Her name is—ha, ha, ha! Her name is Maud—there! Lead me to my little bed!" choked Polly, wrathfully. "Maud, I love you dearly—Maud—Maud—Maud! Where are you, dearie? I'm waiting for you—it's a great joke—joke—ha!"

Linda's eyes were full of tears.

"You horrid thing!" she cried. "I'll not have you in the house. I thought he had taught you some—something else!"

"Oh, the deuce!" cried the parrot impatiently. "Trouble all the time."

Linda threw the blanket over the cage, blew out the light and went up to bed. The next morning she got up and wrote a note to Ben Potter.

"Please come and get your parrot," she wrote, crisply. "It is impossible for me to keep it."

It was a very much abashed and disconcerted cowpuncher who rode up to Linda's door the next evening.

Linda Day stood in the sitting room staring resentfully at the form of Polly, who was swinging in her cage.

"I'm sorry you don't like the bird," said Ben awkwardly. "What seems to be the matter?"

"Every—everything!" cried Linda, very near to tears.

"I guess I made a mistake," said Ben slowly, his heart sinking down and down in bitter despair. "You didn't like the message I sent you?"

Linda flashed an indignant glance at him.

"Of course it is a matter of perfect indifference to me whether you love a girl named Maud," she said coldly.

"Maud! Maud who?" he demanded dazedly.

"Oh, Maudie," shrilled Polly airily, "I forgot to kiss you goodby! You're the girl for me! I love you!"

"There!" cried Linda Day haughtily.

"I'll kill Dawson for this," said Ben Potter in a cold, deadly tone.

"What do you mean?" she breathed hurriedly. "You'll not kill any one, Ben Potter. Where did you get that parrot?"

"I bought her from Dawson a few hours before I brought her here," said Ben grimly. "She repeated some words—that I wanted to tell you—and I thought—I never thought that she might know some other words—and—and—see here, what are you doing?"

He leaped toward the cage and snatched from Polly's inquisitive beak the needle book, which had been lying close to the bars of the cage.

From the needle book there fell a small picture, and he picked it up and glanced at it.

There was his own gallant young form astride his new horse. He turned shining eyes upon Linda's blushing, downcast face.

"Oh, Linda, Linda!" he said softly. "And you had it all the time!"

Linda's pretty head drooped lower as he came close to her. She did not resist when his arms enfolded her.

"Ah, I love you!" cooed Polly suddenly.

Ben laughed gently.

"That's what I wanted Polly to tell you for me," he whispered in Linda's pink ear.

"But I knew that long ago," cried Linda saucily. "But, Ben, you can tell me again—now!"

British members of Parliament cheer a Conscription Bill! 'Tis a topsy-truvy world, my masters.

If the woman who marries a man to reform him does not succeed, she can at least punish him.

SPRING SPORT SUIT.

For Young Ladies Is This Smart Suit of Toweling.

A 1916 MODEL.

This texture is one of the season's novelties, a polka dotted cotton toweling in blue and white. The skirt is cut with a wide inverted plait to give fullness, while the coat is yoked as well as paneled in front, this portion being buttoned on with novelty pearl buttons. The trim little black straw turban is also smart.

YOUR RUGS.

How Bright Ones May Cheer Up Dark Rooms.

One may select a very bright rug of the oriental order to gladden a room from which the sun is excluded, and according to the colors of the cloth cushions the wall paper is tempered, as are also the mural decorations and the hangings. For the room where repose is sought subdued colors are recommended, and these are to be had in some of the beautiful Persian patterns that go very well with reproductions of eighteenth century English furniture.

When one cannot afford the large rugs and there is doubt of any kind as to the proper carpet it is well to have the floor laid with a perfectly plain color in good quality domestic weave, and thereon spread here and there the small oriental rugs. For an informal room the effect is infinitely more pleasing than when one large rug is used.

The Most Feminine Texture.

The other day a woman said, "If I had a lot of money I'd wear silk all the time." The richness of the material makes it one to be greatly desired and admired, and this season there are so many varieties of silks on the market that one could find a different kind for every day in the week.

Crepe meteor is among the many silks to be obtained. It was used in a soft shade of gray for a gown seen a short while ago. Heavily padded embroidery in blue and gray wool was added effectively to ornament the blouse and the skirt.

A novel feature of the skirt was the use of chiffon panels, which were so full that they added extra width to the skirt, which was not very scant before their appearance.

The waist line was very nicely defined by silver rosebuds. The crocheted rings and tassels suspended from the belt were gray. Sealskin formed the hem of the skirt and the abbreviated collar of the blouse.

Timely Tips.

If the dainty crepe de chine blouse shrinks a bit after its first laundering and—as many of these ready made blouses do—becomes just a trifle too scant to cross the bust, the edges at the front may be faced all the way down with similar material and the blouse worn open over a chemisette of organdie. These chemisettes in all manner of pretty styles come ready to slip under the bodice, and for the purpose just described the best model is one which opens slightly at the back, kept crisply in position by a bit of stiffening.

Knickerbocker Figs.

Wash half a pound of figs and stuff each with a mixture of pecan nuts and Maraschino cherries, two cherries to three nut meats. Mix a teaspoonful of lemon juice, two tablespoonfuls of sugar and half a cupful of sherry in a small saucepan, add the figs, cover and cook slowly until the figs are tender. Let them drain, roll in powdered sugar and put into paper cases if you like.

Admiration for the joker often prompts a man to laugh at a joke at his own expense.

Here's to Your Spring Bonnet

While the average woman is very well content in the appropriate season to wrap herself in furs and clothe her body in velvet or wool, she is not at all inclined to be consistent and cover her head in some suitable heavy material. No; a straw hat she hankers for, and a straw hat she wears. The incongruous combination of fur and straw is to be seen a great deal, for, though the thermometer registers winter weather in many places, the spring hat is here.

"Adorable" is the name best applied to some of the newest models. There is such a diversity of style shown in the latest millinery models that almost every woman will find something to suit her particular style of beauty. The picturesque broad brim, the high crowned toque, the flat hat of medium size—these are but a few of the attractive styles from which to choose.

The milliners are using a great deal of chip and satin straw in combination with panne, taffetas, satin and tulle. Tulle may be said to be the most popular material of the present season. Tulle hats and toques are now shown in all the best millinery shops.

The high crowned toque, composed of brown tulle and brown straw, is a very popular model. This is an effective combination of materials, especially when a band of dark fur and a rose or two complete the scheme.

It frequently happens that some one model becomes a general favorite at the beginning of the spring and autumn seasons. All sorts of hats and toques are worn, but the special favorite is always in view. Well, this spring the special favorite in the millinery world is the brown tulle and straw model, a delightful close fitting shape which is generally becoming.

Of course this model could be copied with the best results in mirror velvet and satin straw or in taffeta and soft chip. The plain brim is composed entirely of straw, and a band of fur hides the meeting of straw and tulle. A full crown made of velvet, taffeta or tulle should be invisibly supported with fine wires covered with slightly stiff net.

The idea of lining velvet or satin hats with straw is very Parisian. And it is a real boon to amateur milliners, for straw linings are very easily made.

Almost all the best satin straws are provided with an invisible running string in one edge, which makes it easy to shape the straw to the hat brim.

SO SPRINGY!

One of the Ribbon Effects So Popular This Season.

A tall hat is accentuated by a huge rosette of blue and white polka dotted moire ribbon, matching a ruff of the

RIBBON GALORE.

same novelty. The ends of the neck piece are handsomely finished with white silk tassels. These sets are very chic for young ladies, as the cut proves.

Smart Sports Coat.

Among sports garments is a most practical, comfortable and smart blanket coat. Indeed, if you have an extra steamer rug at home it would be just the thing for the making of the garment. The plaids are usually large. The coat is made very loose and along tailored lines. There is also a hood attached to it, so that if one is in the mountains or aboard ship upon a cool day the head can be snuggled into the hood for comfort. These coats are not usually lined, being very practical in this respect for knockabout purposes. Such a coat can be made without a hood, of course, or the hood can be made in detachable form, fastening to the neck and shoulders of the coat with buttons and buttonholes.

Crab Meat, Indienne.

Two tablespoonfuls of butter, a teaspoonful of finely chopped onion, three tablespoonfuls of flour, two-thirds tablespoonful of curry powder, a cupful of chicken stock, a cupful of crab meat, salt. Cook butter and onion three minutes, add flour mixed with curry powder and chicken stock. When boiling point is reached add crab meat and season with salt.

BRAZIL had something happen and the Kaizer may have early reason to regret it. These Latins are so impetuous and have so little regard for "Kultur."

A DANCE FROCK.

A Charming Model In Bouffant Effect For the Debutante.

SO PIQUANT.

Cornflower blue taffeta is developed here in puffy panniers and full skirt. The simple corsage is blue net over a foundation of white shadow lace, the net being arranged surplice, with shoulder bands caught by a spray of lilies of the valley, which also trim the plaited girdle. The effect is picturesque and individual.

FACE POWDER.

Some Cruel Facts About the Cult of Powder Puffs.

Many women whose faces are blotchy and unclean looking can trace the trouble to the powder they use. Even the best powders on the market will clog the pores if applied too heavily and too often.

Powder was not meant to cover the face till it looks as if the flour barrel had been visited head first. It was intended as a means of removing shine from the skin, giving it a velvety look, and to protect the skin. What have we done with powder?

Too much powder is unsightly and only focuses attention to blemishes.

The tint of the powder used must depend on the coloring of the user. Blonds must use one color, brunettes another, and according to the degree of fairness or darkness; also for evening use there are certain shades of powder which are much more becoming than the tints most attractive to the daylight.

The kind of powder? Any pure powder. In cheap powders there will be some sort of adulteration that will harm the skin. The best is the cheapest.

The best powder to use is a powder that is very soft and light with clinging qualities—one that does not seem to "pack."

The powder should be used in the morning. If during the day the face shines gently rub over it the powder puff wrapped in a fresh handkerchief.

Nougat Cake.

Cream one-half cupful of butter, add one cupful of sugar and beat until very light. Sift two cupfuls of flour with two teaspoonfuls of baking powder and add alternately with one-half cupful of milk. Flavor with two teaspoonfuls of vanilla, beat thoroughly, then fold in the stiffly beaten whites of four eggs and bake half an hour in a shallow tin. Cool and spread with nougat frosting.

Nougat Frosting.—Chop one cupful of almonds and brown them in the oven. Melt one-third cupful of sugar to a caramel, add the almonds, cool and pound to a powder. Boil one cupful of sugar and one-quarter cupful of water until the sirup will thread, add the almond powder, pour slowly into the stiffly beaten whites of two eggs and beat until stiff enough to spread.

Stewed Raisins.

A package of seeded raisins, two tablespoonfuls finely shaved orange skin, a level teaspoonful salt, one-quarter cupful sugar, three cups water. Wash the raisins through several waters, put in saucepan with three cupfuls boiling water. Bring to boil quickly and boil five minutes. Add sugar, salt. When ready to take from fire add the yellow from the orange peel cut very fine or lemon will do.

Evening Fabrics.

For evening wear gowns of metallic tissues, cloudlike tulles, chiffons, mousselines and diaphanous silks abound. For youth and slender lines there are girlish frocks inspired by old time crinolines, while the older matrons appear in handsome gowns with clinging foundations of silk or satin veiled with layers of vaporous tulle.

A good way for Uncle Sam to waste time is to ask Germany for an immediate reply.

Into the Dark Corners

Let the spirit of cleanliness—which means Sunlight Soap—penetrate everywhere with its magical powers for making everything clean and sweet. There is no cleanser so universally used—so well liked—so completely trusted as

Sunlight Soap

with its $5,000 guarantee of purity.

All grocers sell Sunlight Soap. **5c** *Made by Lever Brothers, Limited, in Canada.*

11

RUNNING THE BLOCKADE.

It Was Successfully Done Ages Ago at the Siege of Syracuse.

Blockading and blockade running is not a young war measure by any means. One of the earliest authentic instances of the practice dates back two centuries before the Christian era Marcus Claudius Marcellus, commanding a powerful Roman army and an efficient fleet, laid siege to Syracuse, a rich city on the isle of Sicily. Carthage, Rome's great rival on the north shore of Africa, one of the great sea powers of that time, was not at all pleased with the idea of Rome capturing Syracuse, a free city and probably a source of great revenue through trade with Carthage.

Syracuse was a well fortified city, and there seemed to be no immediate prospect of Rome taking it by storm, so Marcellus decided to starve its inhabitants into submission. He put a cordon of ships across the entrance to the harbor and arrayed his army on the land side so that no succor could come from without. But he had underestimated the boldness of the Carthaginians. There was no question of contraband in those days—conditional or other.

In their swift oar driven galleys the sailors of the African city easily eluded the ships set to watch [illegible] carried provisions and war material into the beleaguered city. So successful were the Carthaginians in getting supplies into the city—running the blockade—that had it not fallen through treachery it would have been enabled to hold out indefinitely. While blockades probably had been established before on a small scale, the blockade of Syracuse is one of the earliest instances where the efficiency of a blockade by sea was of vital importance in determining the success of war on an important seaport.

Devilfish.

In Japan devilfish weighing 200 pounds are sometimes caught. These fish are amphibious; they are often seen wabbling on their tentacles like giant spiders in search of patches of sweet potatoes. The natives kill them with clubs. In the water they are caught in jars lowered to the bottom, which the octopus enters, thinking them a good retreat from which to catch his food.

Discouraging.

After a mother has taught her son not to keep his hands in his pockets, to turn his toes out and not to sniff his nose or smack his lips when he eats, it must be discouraging to hear people remark a month after his marriage that his wife made him.—

The Cyclemotor

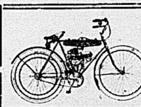

Is a small, inexpensive and easily operated motor which can be attached to any bicycle.

$70.00 Cash

BICYCLES

Cleveland, $38 Cash | Rambler, $25 Cash

We'll give you a good deal on your old bike.

THE **SMITH HARDWARE** CO.

MR. FARMER

To both our old customers and new ones we wish to announce that we have in stock a full line of

CLOVERS AND GRASS SEEDS

of the best qualities the market can produce.

We have also

IRISH COBBLER POTATOES for early planting, and

GREEN MOUNTAIN POTATOES for the later crop. Both of these varieties are "Government inspected" and free from rot.

Close Prices for Cash Buyers.

BELLEVILLE PRODUCE CO

The Hat That Wears

The New Spring "KING" Shapes in both Soft and Hard Hats are now in stock for your inspection

Be sure to see our Children's Hats

G. T. WOODLEY

OUR 'Good Clothes' $15

A special lot of young men's Suits of pronounced style in sizes up to 38. In all of these Suits the models are out of the ordinary, and the patterns are decidedly different. They have that "snappiness" that young men want. The price is special—the Suits are actually worth a great deal more.

$12 and $15 Topcoats

There are so many styles to pick from that the only thing to do is to see them all. It is both wise and prudent to buy now there's a reason.

Quick & Robertson
HOME OF GOOD CLOTHES

Save Money

The Event Men Look Forward to
MILLARD'S Annual Clearance **SALE**
Of Men's Odd Suits

$15.00 to $18.00 Suits
SALE PRICE **$12.75**

Men's Shirts
Reg. $1.50 to $2.00
SALE PRICE **98c**
Reg. $1.00 to $1.25
SALE PRICE **89c**

F. W. MILLARD
236 Front Street

Many Military Matters

I'll give a pound for every German killed," shouted the enthusiastic young sub, as he gave orders for the charge.

Two unfortunate Irishmen were left behind after the assault. "Just let me slape awhile. Kick me when the Boches come again," said one.

The kick soon came as the Germans counterattacked.

"How many are there, Mike?" was the anxious enquiry.

"About thirty thousand."

"Thank Heaven; our fortune's made."

The new plan at the Provincial School of infantry seems to be working out very successfully. Already a number of men have been returned to their units, and in every case the training that they received while at the school has greatly increased their usefulness to their battalion commanders. The school, it is expected, will be enlarged at Barriefield.

It looks as if there will be some good hard artillery work performed at Petawawa camp this year by the local and the other batteries which will go there for training under the very excellent supervision of Lieut.-Col. G. Roy, commandant. Col. Roy has had a wide experience in artillery training, and with the added advantage of having four brigades competing against each other to work with, the results should be highly satisfactory. The men now confidently expect that they will go overseas before the end of the summer, and after a short training in England, go to the front.

With a few months at Petawawa each battery receiving instruction from a Royal School of Artillery instructor, the 13th Kingston Brigade should be one of the best of the Canadian Expeditionary Force. In every one of the batteries great care has been taken in the selection of the best men for the work, and the result has been a highly proficient and energetic class, who take pride in what their battery is doing and are willing to do there very best to make their's the best of any.

Great care is taken by Col. T. D. R. Hemming, D.O.C., that every man who is enough of a man to offer his services to the Empire will be used in some capacity if he is in reasonably good health and can do certain kinds of work.

There will be at the camp this year a fatigue party of possibly 150 men who who will do guard duty, police duty, etc., which otherwise would have to be done by eligible men. The men for this work will be chosen from those who have been rejected for overseas service, but who wish to do something to assist the country in the great struggle.

A medical board will go over every man in uniform at the camp, and those who are considered as unfit, for the strenuous training necessary to prepare them for the work in France will be turned over to the fatigue party and given that duty, so that they will still be able to return home and say that they have done their bit, and they should receive every consideration for so doing.

Major J. Hamilton is having a structure built at Barriefield camp for the baking section of the Army Service Corps. The mixing department last year was in a tent, and great chances are taken with this work being done practically in the open air and the resulting quick changes in temperature. To insure a constant supply of the very best of bread for the men in the camp the baking section will be given the best equipment possible, and in return the very best of results will be expected.

The Bank of Montreal will do business on the camp grounds at Barriefield this summer. A building will be erected for the use of the bank, at headquarters, and the cashing of all cheques on the camp grounds will be a great convenience to officers and men.

Dr. J. W. Edwards, M.P., secured from the government at Ottawa the sum of $14,000 to build the road to the camp from the Cataraqui bridge. When this sum is expended it will make the drive to the camp a delightful one clean from the city.

In a list of the "Crimes of the German Army," published in the daily orders of the battalion for to-day:—

"In Aremeloos, the beginning of October, I and four others entered a house which had been half destroyed. In the cellar we found a man and a woman dead. The blood was still flowing. They appeared to have been beaten and kicked to death. I saw no bayonet wounds. The cellar was intact so they had not been killed there by failing masonry. By their side was a little girl dressed. Both hands had been cut off and were on the floor. She was still alive but could not speak. She was about 7 years old. We took her to the ambulance, but she died."

Major Campbell has not yet received any permission to allow the prisoners at the Fort to conduct a garden scheme on the Fort Hill outside the walls. General Otter is in the west dealing with the matter of employing interned prisoners on farms, and nothing can be done with the garden question until he returns. It is questionable whether General Otter will allow the prisoners any privileges outside the Fort, as it is considered the more dangerous type have been sent here for internment. Major Campbell is of the opinion that in small numbers, the men might be allowed to do gardening, and the product of the garden could be used a the Fort. However, nothing has been done so far, beyond laying the matter before General Otter at Ottawa, and the communication is now awaiting his return to the capital.

Divisional Order No. 103 dated the 4th February is republished for the information of all concerned:—

"The attention of all Commanding Officers is called to the provisions of the regulations of the Department of Agriculture made in accordance with the Animal Contagious Disease Act whereby it is provided as follows:—

"The feeding of swine on garbage or swill, either raw or cooked obtained elsewhere than on the premises where fed, is prohibited unless special permission in writing is first obtained from the Veterinary Director-General. The Department of Agriculture has called attention to the fact that some commanding officers are permitting the removal of garbage from their quarters by individuals who feed it to their hogs and it is essential that such practice, wherever permitted, should cease forthwith."

Falling Hair and Dandruff can be stopped, and the growth improved, by Rexall "93." Hair Tonic, which all Rexall Drug Stores guarantee.—J. S. McKeown The Rexall Store.

MUSIC AND DRAMA

THE IRON CLAW, To-Night

One touch of the button and a mansion burns. Another pressure and the biggest bank in the city bursts into flames. It's only a question of minutes before all New York will be on fire. Manhatten is at the mercy of a fiend. The celebrated author, Arthur Stringer, in his great 12 2 part episode serial, The Iron Claw, which will be shown at the Palace Theatre to-night and Griffin's Opera House to-morrow night, has put enough material to build a dozen books into every one of the episodes. In addition to the above offering a 2 reel railroad story entitled "A Desperate Leap., featuring dare devil Helen Holmes, will be presented, along with a programme of comedy and varied photoplays.

NANCE O'NEILL HERE Wednesday

Nance O'Neill, with her vital personality and compelling magnetism, is beyond question America's most eminent emotional actress. She has been proclaimed as such by no less a master of stagecraft than David Belasco, in whose drama, "The Lily", she electrified New York audiences into perfect storms of noisy enthusiasm. The enterprise of William Fox, the president of the Fox Film Corporation, is to be commended in securing for the screen the services of this gifted actress for the wonderful character of Princess Romanoff, in the Fox feature, "Princess Romanoff" based on Victor Sardou's greatest play, Fedora, which is to be presented in picturized form at Griffin's Opera House next Wednesday and Thursday evening. All over the world, for she has played by popular demand in every civilized country on earth, Miss O'Neill's marvellous rendition of the character of "Fedora" is known and acclaimed. "Princess Romanoff", as adapted for the screen by Clara S. Beranger is an infinitely more powerful drama in every awy than the stage version of the Sradou play. The scope and latitude afforded by the camera and the innumerable opportunities to enlarge upon and intensify the dramatic qualities of "Fedora" make it a screen drama which exceeds in power and stirring interest anything hitherto seen in the photo drama.

CRANE WILBUR, Tomorrow

Another of those popular Mutual masterpieces is announced for exhibition at Griffin's Opera House to-morrow night only, when the 5 part Western drama, A Law unto Himself, with Crane Wilbur in the stellar role, will be presented. In addition to the above special offering, the 1st 2 part episode of the great Iron Claw series and some amusing comedies will be exhibited.

TO-NIGHT'S THE NIGHT ARRAH-NA-POGUE AT GRIFFIN'S

The prettiest of all Irish plays will be presented by an excellent cast at Griffin's Opera House to-night, for the benefit of the 155th Batt., Bay of Quinte boys. Arrah-Na-Pogue, or the Wicklow wedding, was written by Dion Boucicault, one of the greatest dramatic writers in the English language, and was first produced nearly half a century ago at the Princess Theatre, London, where it was the rage of the day. Mr. Boucicault originally played the part of Shaun the Post, which will be handled by Mr. Wm. L. Doyle tonight, and the title part Arrah Meelish, or Arrah-Na-Pogue, which was originally filled by Mrs. D. Boucicault, will be played by Miss Permelia Coutu, who, although a newcomer to the Belleville playgoers will furnish them with a distinct surprise. The entire cast is thoroughly familiar with the play, and a performance worthy of professionals is promised.

The 155th Batt. will be leaving us soon, so this will be the last chance the citizens of Belleville will have to turn out and show their appreciation of the great sacrifice each member of the Regiment is making for our liberty. Therefore, it is up to every individual citizen to take it upon himself to go to Griffin's to-night and spend an evening of rare enjoyment, and at the same time contribute in a small way towards the upkeep of a Battalion of our own Quinte Boys, who are going away to war to do or die for us stay-at-homes. The prices are only 25c, 50c and 75c.

AGED GRANDMOTHER

SO WEAK SHE COULD HARDLY STAND—MADE STRONG BY VINOL.

Right here in Belleville we have seen such excellent results from Vinol that it is a pleasure to know it is doing so much good for old people in other parts of the country.

Woodbridge, N.J.—"My Grandma was recovering from the grippe and was so weak she could hardly stand, and as she keeps house for my father and myself, she could not get around at all. She had taken cod liver oil and many other medicines, but nothing seemed to do her any good. At last we heard of Vinol and tried it, and Grandma commenced to feel better right away, and got strong very soon, so she gets around as well as ever. We all praise Vinol for it is a splendid medicine." Myrtle H. Bunn.

The reason Vinol is so successful in restoring strength to the aged is because of the rare combination of tonic, the curative medicinal extractives of fresh cods' livers, beef peptone and mild native wine. It supplies iron to the blood, quickens the appetite, aids digestion, promotes proper assimilation of food, and enriches the blood, and brings back the strength of renewed health.—J. S. McKeown, Druggist, Belleville, Ont.

IN and ABOUT THE CITY

AUTOS CLASHED

Two automobiles came together at the corner of Bridge and Front street about 8.30 last evening, but as both were running moderately nothing more than a broken headlight resulted. One was swinging from Front street, and therefore did not see the other coming westward on Bridge street. The street corner was filled with people at the time, and each auto was endeavoring to keep clear of the crowd, hence the unforeseen accident. Neither driver was to blame.

GORMAN'S BOOT SHOP

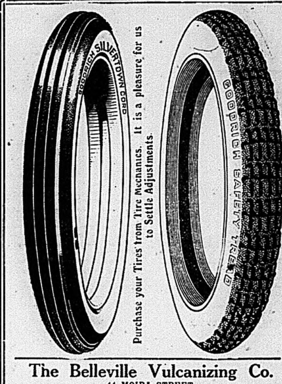

The Belleville Vulcanizing Co.
11 MOIRA STREET
Just across the Upper Bridge. EVANS BROS., Proprietors

Fun Kings

We defy anyone to look on the sad side of life when the delicious, negro drollery of Bert Williams is at hand or when the inexhaustible humor of Joe Hayman, "Calamity Cohen," is ready to divert in

COLUMBIA
Double-Disc
RECORDS

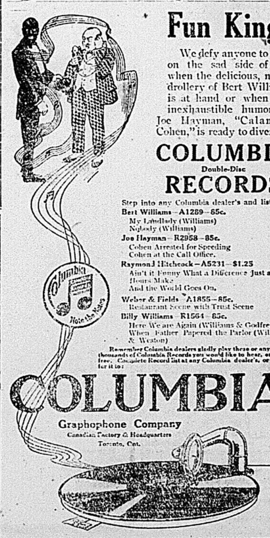

Step into any Columbia dealer's and listen to
Bert Williams—A1289—85c.
My Landlady (Williams)
Nobody (Williams)
Joe Hayman—R2958—85c.
Cohen Arrested for Speeding
Cohen at the Call Office.
Raymond Hitchcock—A5231—$1.25
Ain't it Funny What a Difference Just a Few Hours Make
And the World Goes On.
Weber & Fields A1855—85c.
Restaurant Scene with Trust Scene
Billy Williams R1564—85c.
Here We are Again (Williams & Godfrey)
When Father Papered the Parlor (Williams & Weston)

Remember Columbia dealers gladly play these or any of the thousands of Columbia Records you would like to hear, entirely free. Complete Record list at any Columbia dealer's, or write for it to:

COLUMBIA
Graphophone Company
Canadian Factory & Headquarters
Toronto, Ont.

16

NOW IS THE TIME

To Brighten up Your Home With

WALL PAPERS

We are now showing the most extensive range of New Wall Papers ever shown in Belleville.

Come in and see the Beautiful Papers you can get at 5c., 10c., 12½c., 15c., 20c. and 25c. per roll.

A little money goes a long way in our store for Wall Papers.

The Beehive **CHAS. N. SULMAN**

CLASSIFIED ADVERTISEMENTS

Advertisements under this head, 25 words or less, 25 cents for each insertion, and one cent for each additional word; 4 insertions, 75 cents; 6 insertions, $1.00, invariably in advance. This rate applies to all except advertisements for Auction Sales, which will be published at two cents per word. Count $ marks and figures (123) as one word each.

TO RENT

TO LET—THE LARGE SHOP AND PREMises on Campbell Street, adjoining the Bank of Commerce, and also rooms in the same block and the Robertson block, suitable for offices and apartments. S. S. Lazier. j17-1td

TO RENT—ABOUT TWO ACRES OF LAND, corners of Bridge St., McDonald Ave. and Queen St., with hen houses and other houses. Splendid chance for the right man to engage in the chicken business. Apply at once to J. F. Wills, 15 Campbell Street. a11-dtf

TO RENT—VACUUM CLEANERS, $1.00 PER day. The Belleville Vulcanizing Co., 11 Moira St. Phone 661. a12-dtf

TO LET—FIVE-ROOMED FLAT, CONVENiences. Apply Miss Corbett, 279½ B. Front Street. Apr.-d.t.f.

TO LET—ONE OF THE MOST MODERN and up-to-date stores in Picton, centre of town. Occupied as a tailor and gent's furnishing store for the last 15 years. Apply C. J. Clapp, Box 323, Picton, Ont. may 5-8-10

FOR SALE

FOR SALE—DRIVING HORSE, BUGGY and sleigh. Horse seven years old and in good condition, not afraid of autos, has been driven by ladies, a good all round family mare of good appearance; entire outfit will be sold at a moderate figure. Apply to C. J. Bowell at The Intelligencer Office, Belleville. tf

FOR SALE GAS STOVE, FOUR HOLES, two ovens. Will be sold very cheap. Apply 161 Albert St. may 6-dtf

FOR SALE OR TO RENT EIGHT ROOMED house, all conveniences, barn and good garden. Near Albert College. Immediate possession. Apply 81 Geddes St or W. B. McCreary, 170 Front St. may 6-6td

FOR SALE—2 SILENT SALESMAN SHOWcases, electric light, glass shelves, thoroughly up-to-date, also a hat case with mirrors, sliding glass doors, etc. E. J. Clapp, Box 323 Picton, Ont. may 5-8-10

HELP WANTED—MALE

WANTED—YOUTH OF FAIR EDUCATION to learn the printing trade. Strong boy preferred. Apply at The Intelligencer office. tfd

WANTED—BELL BOY, ALSO MAN AND woman for kitchen work. Apply Hotel Quinte. may8-ltd

HELP WANTED—FEMALE

WANTED—GOOD COOK AND NURSE housemaid. Apply Mrs. C. C. Walker, 196 Bridge Street. a22-dtf

WANTED—GIRL SIXTEEN TO EIGHTEEN to assist in upstairs housework and help invalid lady. Apply Intelligencer. may2-dtf

CORSETIERE WANTED FOR BELLEVILLE to take orders for high-class corsets, exceptional opportunity, liberal commission. For particulars apply Bias Corsets, 41 Britain Street, Toronto. may 5-6-d

WANTED—COMPETENT COOK, ALSO housemaid. State experience. Give reference if possible. Address Mrs. N. C. Polson, 174 Stewart St., Kingston, Ont. may 6-3td

WANTED AT ONCE—SMART YOUNG girls to learn shirt making. Apply Deacon Shirt Company may6-6td

WANTED—YOUNG LADY AS OFFICE assistant, one experienced in general office work, shorthand and typewriting. Apply to Belleville Hardware & Lock Mfg. Co. Limited. may8-dtf

LOST

LOST—A BUNCH OF KEYS ON RING, with nameplate and insurance tag. Lost Friday and Saturday. Reward at Wallbridge's & Clark's Front St. Store. m8-2td

PIES

We make the following varieties:

	Each
Lemon, meringue top,	25c
Cocoanut, " "	25c
Cherry, - - -	20c
Custard, - - -	20c
Pumpkin, - - -	20c
Raspberry, - - -	20c
Pineapple, - - -	20c
Peach, - - -	20c
Raisin, - - -	20c

Chas. S. Clapp

The F. S. ANDERSON Co.

NOTICE.

Owing to a change in the demands of the hard coal miners as received by us from the shippers, we will deliver coal to the public in any quantities desired at old prices if paid for during the month of May.

The F. S. ANDERSON Co.

Lawn Grass Seed in Bulk

Finest mixture natural drawf growing grasses only
Lawn fertilizer 25c to $1.00
GARDEN AND FLOWER SEEDS IN BULK
SWEET PEAS A SPECIALTY

Charles E. Bishop
Front St. (Phone 283) Belleville, Ont.

CITY AND VICINITY

ANNOUNCEMENTS

Notices of any character relating to future events for which an admission fee is charged or a silver collection will be inserted in the columns of this paper at two cents per word. If a heading is desired an extra charge will be made, according to size. Minimum charge 50 cents.

The above also applies to announcements for societies, clubs or other organizations for future events, for which there is no admission fee.

Notices of annual meetings, $1.00 for first insertion, not to exceed seven lines.

Remember to save your Newspapers, Magazines, etc., for Hospital. Kindly send to Mrs. C. H. Vermilyea's barn, 122 Bridge St., or 'phone 61. 8,3t

SPRING HOUSECLEANING

Well assorted stock of Furniture to select from; quality unexcelled and prices lowest. We sell the furniture that gives complete satisfaction. Big discounts for cash. Dominion Bedding and Furniture Co. 306 Front St. M4,dtf.

DANCING

In order to patronize Arrah-Na-Pogue in aid of the 155th Battalion, Mr. and Mrs. Johnstone's social dances will be held this week, Tuesday and Friday evenings. 1t

WANTED

YOUTH OF FAIR EDUCATION TO LEARN THE PRINTING TRADE—STRONG BOY PREFERRED. APPLY AT THE INTELLIGENCER OFFICE. tf

You can go almost any point by the Canadian Pacific Railway. Get your tickets from BURROWS of BELLEVILLE.

"SCRANTON COAL"
THE SCHUSTER COMPANY LIMITED

Are pleased to announce to their customers that contrary to expectations and to advices received from the U.S. Coal Operators, the price of our Genuine CRANTON COAL will NOT be advanced during May, and we will sell at our old prices during the present month.

We have plenty of nice, new, bright, fresh coal on hand and arriving weekly.

THE SCHUSTER CO., LTD. 6,2t

CANADA STEAMSHIP LINES LIMITED

Steamer Belleville will leave Montreal every Friday for Toronto, Hamilton and Itermediate points calling at Belleville on Sunday morning, returning will leave Hamilton on Tuesday, arriving at Belleville on Wednesday morning. Freight handled with despatch and care. Full particulars from J. Waddell, Agent. m2-tf

Millard's Sacrifice Suit Sale Advertisement on page 7. tf

Classic Concert By 80th Band

Capacity Audience Listens to Programme Spleudidly Rendered by Lieut. Stare's Musicians

Griffin's Opera House last night contained an audience which filled the spacious building to its capacity. The occasion was a farewell concert given by the band of the 80th Battalion under the able leadership of Bandmaster Lieut. H. A. Stare, Mus. Bach. This fine musical organization had previously been heard in this city, but the programme presented last night was, if possible, more varied and intricate than upon former occasions. Three of the numbers rendered were, to say the least, of such a nature as to bring out the musical abilities of each and every member of the band. That they executed the same in a manner that was most pleasing, is a mild expression. For encores to the numbers on the programme, "Nearer My God to Thee," "Oh, Dry Those Tears," and "Who's Next?" were given. Each number was received with much enthusiasm by the audience. The programme presented was as follows:

Overture—Turandot .... ..Lachner
Cornet solo—The Last Chord.. ....Sullivan
.. Band Sergt. Harold Cumming ..
Unfinished Sympathy . ..Schubert
Allegro Moderato—B. Minor .

"Why unfinished?" says M. Bourgault—Ducondray in his volume on Schubert "Did not Schubert realize how he would be ministering to his own glory in completing a work so highly coloured and so individual the first of his symphonies in which he shows himself a truly original?" "In no other work does Schubert unite such force and conciseness." "Of the Andante con moto" continues M. Bourgault—Ducondray, " In listening to these truly celestial harmonies, we seem to be looking upon the divine and seraphic types of Era Beats Angelico. Schubert by a miracle of 'second sight' has retrieved the impression of primordial innocence; and his music in its supreme purity recalls man's bliss before the fall."

Suite—"Neapolitan Scenes" .. ..J. Massenet.

1. The Dance. 2 The Procession and the Improvision. 3. The Fete. This is the fifth of Massenet's suites, first given at the concerts du Chatelete, Paris, in 1880. It comprises various tone pictures of Neapolitan life. As one might expect in such an atmosphere, the suite opens with "The Dance," a Tarantella, invested with the usual characteristics. Then comes the sound of a church bell, and a chant announces the approach of a religious procession, which soon gives place to the more cheerful strains "The Improvisation," a theme (which reminds one of the "Carnival of Venice") with three variations. This breaks into the last movement, "The Fete," where all is bustle from start to finish.

Scenes from Attila —Verdi
God Save the King.

Bandmaster Lieut. Stares spoke a few words to the audience, stating on behalf of the band that he desired to say good-bye to a Belleville audience, as the band and the battalion would in a few days leave for overseas to do their duty for King and country.

It may be stated that there are two Bellevillians connected with the band, namely Sergt. W. G. Grant, drummer, and Hurley Vickers, trombone player.

Have The Intelligencer sent to your home address.

Public Health Notice

TO WHOM IT MAY CONCERN
The Local Board of Health of the City of Belleville for 1916, hereby give notice, that all persons residing within the City of Belleville, are hereby called upon forthwith

TO CLEANSE THEIR PREMISES

of any accumulations of Filth, Refuse, Garbage, or other matter or thing thereon or therein likely to be prejudicial to health. Closets and Privies must be emptied and disinfected forwith.

Every person neglecting to observe this notice on or before May 15, 1916, will be proceeded against as the law directs.

Any further information may be obtained from Chief Constable Newton, the Sanitary Inspector, Richard Arnott, or the undersigned Officers of the Board of Health.

H. A. Yeomans, M.D., Medical Officer Health; J. W. Holmes, Secretary; A. McGie, Chairman. m 8.9.13 t

EXECUTORS SALE OF REAL ESTATE.

The Executors of Elienor Doughty offer for sale the Real Estate being Lot Twenty-two (22) on the East side of Grier Street, Belleville, and are prepared to accept tenders for the purchase thereof up till the 12th inst.

Dated at Belleville this 4th day of May, A. D. 1916.

E. W. Johnston,
31 Cannifton Road,
or, E. M. Johnston, at the premises,
Executors.

m6, 8, 9; & 11td

WOULD LIKE TO MEET JESS WILLARD FOR TITLE

NEW YORK, May 7.—George Engel a local boxing man, has just received a letter from Georges Carpentier, the great French boxer, who is now on active war duty.

"My dear friend," writes Carpentier, "I have heard of the result of the Moran-Willard match, and I would hope to meet the conqueror of the negro, Jack Johnson, for the title of champion of the world. But, alas! Those days are no more. It is necessary above all to defend our country, which is on the road to victory! After the Germans are knocked out I would like to fight Willard in America and win the world's championship. For the moment I am on the front as aviator. The battles in the air are nothing like those in the 'enchanted circle'—the ring; it is a sport a little more violent, but also full of interesting emotions. France will win the final victory, without a doubt. Our adversary will not be able to face us indefinitely. We think that the final 'out' will come in a short time.

"GEORGES CARPENTIER.
"Pilote aviateur.
"Section Postal 18."

MAN WITH RECORD SOLD TO SOLDIERS

KINGSTON, May 7.—"Henry James, you are charged with selling liquor without a license." said Magistrate Farrell to a stranger in the court yesterday morning. The accused pleaded guilty, and as it is his first offence he asked for a chance. A fine of $300 and costs was imposed for James had not only sold liquor without a license, but he had sold it to soldiers.

According to Inspector Reynolds, who was in the court, the man's name is not James. Inspector Reynolds identified the man as one William Marks, who last September was released from the penitentiary after serving a four-year term for highway robbery at Brockville. Marks went to Toronto and was caught selling liquor to soldiers and received three months in jail. He also served eighteen months for theft at Smith's Falls and a short sentence for vagrancy at Brockville. The militia certainly captured a seasoned criminal when they discovered him selling liquor.

In the meantime Hungary, Bulgaria and Turkey are all reported to be preparing for a popular rising to throw off the German incubus. That's their only chance to get right with the Allies.

Says German Note is Simply Blackmail

PARIS, May .—The French press subjects the German note to severe analysis, drawing varying conclusions from it. Some newspapers consider that Germany has yielded, although with bad grace. Others believe the document is a tortuous refusal.

The Petit Journal, the newspaper of Stephen Pichon, former foreign minister, says Germany certainly makes a concession on the essential point in regard to sinking vessels without warning, but in the next breath seeks to make capital of that concession by asking the United States to enforce respect for liberty of the seas. This means in substance, the newspaper says, the suppression, or at least attenuation of the blockade from which the German people are suffering more and more.

The Petit Parisien says the note contains little that is new. It offers concessions, but this is not the first time Germany has spoken of having issued humane instructions to submarine commanders. It continues: "Even if America accepted these proposals, notwithstanding the ungracious and even dissourteous tone in which they are made, nothwithstanding the bargain they involve, the conflict will break out afresh tomorrow over another inevitable incident."

The Matin heads its comment "Black Mail." It says: "To judge properly the impudence of the reply it must be remembered President Wilson declared in Congress that he was in the position of "spokesman of neutrals and of civilized humanity." He has never in any degree admitted there could exist connection between lawful restrictions on enemy commerce and assassination of inoffensive passengers.

"It is for the American government to judge whether Germany has made concessions, as she pretends, or whether she has not pushed cynicism and hypocrisy to the extreme limits."

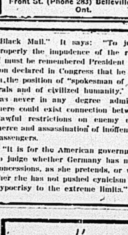

Say a GOOD Word

It is wise to say a good word for yourself or your business, whethor your stock in trade be merchandise or labor, Want Ads. are the most direct line of communication to the best buyers.

RITCHIE'S

OUR UP TO THE MINUTE DEPARTMENT DEVOTED EXCLUSIVELY TO = FURNITURE = UPHOLSTERING IS AT YOUR SERVICE

THIS special department of our store is being taken advantage of more and more each season, with the result that we now have two expert upholsterers at your command. All the latest devices for the dependable Reupholstering of Furniture of all descriptions are here, and if anywhere in your home there are pieces of furniture that could be practically made like new with the addition of new coverings, now is the most opportune time to have it done. It may be that the present coverings are badly faded or torn and you had thought the cost would be too great to have them renewed. In that case we are sure there is a pleasant surprise awaiting you when you are aware at what a small cost the desired work can be executed. Have our upholsterer call and give you an estimate on your needs—a phone or a personal call will bring him to your home—a service which costs you nothing.

FURNITURE COVERINGS

Our Drapery Section is now exploiting a very attractive showing of the latest fabrics for the covering of furniture. Many new and pretty designs are displayed, including handsome silk materials, plain and figured velours and some exceptionally attractive tapestries, also a complete stock of Chintz, Cretonnes and Shadow Cloths, priced from 25c to $1.00 yard, while the more elaborate fabrics range up as high as $5.00 yard.

WE MAKE WINDOW SHADES TO ORDER—ANY SIZE—ANY QUALITY
WINDOW AND ACH SHADES MADE UP IN THE LATEST STYLES

Society Brand Clothes

THE WELL DRESSED MAN

Is not the one who looks all dressed up, but rather the man who buys his clothes with due regard to prevailing styles and attracts attention only because his clothes fit well and are tastefully appropriate. We are rather proud of the fact that the stocks in our Men's Store are so well selected that no man can be our customer and not be a well dressed man.

"Society Brand," "Semi-Ready," and Campbell's Clothing

These three famous makes enable any man, no matter what his taste or figure, to dress well at a moderate cost. Their all wool fabrics—their master tailoring and superb workmanship—make them a wise investment for men of every means. Prices from

$15.00 to $25.00

See our special Men's Suits at **$18.00**

The RITCHIE Company Limited

"NO goods purchased abroad are cheap that take the place of our own labor and our own raw material."

Villa's gangrenous leg does not appear to prevent him jumping around.

The pay envelope generally gauges the worth of a man's bluff.

The woman hater generally seems to fear them more than he hates them.

THE WEATHER.

Moderate to fresh north west winds, fair. Wednesday: moderate winds, fair and moderately warm.

The Daily Intelligencer.

ESTABLISHED 1858
58 years continuous business is a guarantee for square dealing, best values and lowest prices.
FURNITURE AND UNDERTAKING
TICKELL & SONS CO.
Office Phone 2 Night Phones 280 & 688

LET THERE BE HARMONY. IN THINGS ESSENTIAL—LIBERTY INTHINGS NOT ESSENTIAL—CHARITY IN ALL.

Vol. 49 BELLEVILLE, ONTARIO, TUESDAY, MAY 9, 1916. No. 108

FOUR MORE IRISH REBELS PAY THE DEATH PENALTY

AUSTRALIAN AND NEW ZEALAND TROOPS IN TRENCHES

AUSTRALIANS IN TRENCHES

Germans Hoist Banner Bearing Words "Welcome Australians"

Canadian Press Special.

LONDON, May 9.—Australians and New Zealanders now in France under command of General Birdwood, who led them at Gallipoli, were conveyed from Alexandria without mishap, although submarine warnings were given several times. The first day the Australians occupied their places the Germans in opposite trenches hoisted a banner bearing the words, "Welcome Australians."

500,000 OF INDIA'S TROOPS IN THE FIELD

Fighting on Five Fronts, Says Territorial Captain Who Was on Lusitania

MONTREAL, May 8.—That fully 500,000 Indian troops are now fighting for the Empire in the different campaigns was the statement made by Capt. Mosely, of the Indian Territorials, on Saturday. Capt. Mosely has been active in military affairs in India since the opening of the war, and was aboard the Lusitania when she was torpedoed. He is in Montreal on a six-months leave of absence.

"When I returned to Bombay last fall," he said, "there were Indian contingents fighting on five different fronts, namely Flanders, Mesopotamia, Egypt, Dardanelles, and British East Africa. What is more, these troops are equipped, trained and maintained, in the field at the expense of the Indian princes. A number of the officers are Britishers, but nearly all the N. C. O.'s and men are natives.

Court Martial Completes Work

Government Employees in Ireland Ordered to Report—Recent Movements

Canadian Press Special.

LONDON, May 9.—The court martial which have been sitting on the Sinn Feiners have completed their work. All Government employees in Ireland have been ordered report their recent movements in view of the fact that a number of minor officials are known to have been members of the Sinn Feiners. The trial of Sir Roger Casement for high treason will be public and the first hearing will be to-morrow before the Police Magistrate at Bow Street Court. The real trial will be later before the Judges of the High Court and a jury. It is understood Sir Roger intends to plead his own cause.

Lewis Harcourt Declines to Act

Ill Health Prevents Him From Occupying Chief Secretaryship of Ireland

Canadian Press Special.

LONDON, May 9.—Lewis Harcourt having declined to succeed Augustine Birrell as Chief Secretary for Ireland, owing to ill-health, the choice is now supposed to lie between Harold Tennant, Under Secretary for War; Colonel Sykes, member for Hull, and General Seely, former Minister for War.

WHITE STAR STEAMER TORPEDOED IN ATLANTIC

Vesesl is Still Afloat, Making Her Way to an Irish Port—Left New York April 29th with Big Cargo of War Munitions

LONDON, May 9.—(Special.)—The 13,000-ton White Star liner Cymric, which for some time has been engaged in freight service, has been torpedoed by a German submarine, according to advices received here. One report says that the Cymric was attacked in the Atlantic, while the information of the White Star Company at Liverpool is to the effect that the steamer was torpedoed about noon to-day.

The Cymric left New York April 28 with an enormous cargo of war munitions. As she usually makes the voyage from New York to Liverpool in ten days, she was therefore within a day or two of her destination. It is considered probable, in the absence of definite details, that the disaster to the Cymric occurred off the west coast of Ireland, but whether on the northerly or southerly route cannot be stated.

The fate of the steamship is not yet known, although an early message received in London reported that the Cymric was sinking. The crew aboard numbered about 100 men, but the steamer carried no passengers.

Five of Cymric's crew were killed when ship was torpedoed; the balance was rescued. It is stated she was torpedoed without warning, 137 miles west of Fastnet.

Bilingual Motion To be Introduced

Members Friendly to "Canse" Notified to be Present in Parliament

OTTAWA, May 8. — According to the officials of the Ontario French-Canadian Education Association, a resolution will be brought before Parliament to-morrow. A notice was sent to members of Parliament this morning by the Association, of which Senator Landry is president, announcing that a resolution would be introduced and calling on all members friendly to the "cause" to be present.

Who would introduce the resolution and in what form was not stated in the notice and this is still a mystery. The resolution of Paul Larmarche, which was announced by the Liberal Press, it is now said, has been withdrawn. The latest story is that it will be moved by Mr E. M. Macdonald. The Nationalists and the Liberals have evidently been working in union of the subject.

The Manitoba Liberals are strongly opposed to the Liberals bringing up the subject and have been using every pressure to have the matter dropped. It is asserted that it would be almost suicide for the Liberals to bring in any resolution, with feeling as strong as it is in Manitoba on the subject.

Immediate Home Rule for Ireland

John Redmond Calls "A Most Important" Meeting of the Irish Party

LONDON, May 8.—John Redmond has called, what is described in his circular as a "most important," meeting of the Irish party for Tuesday, in the House of Commons. There is a rumour in political circles to-day for which, however, no confirmation is obtainable, that the object of the meeting is to consider the arrangement provisionally arrived at between John Redmond and Sir Edward Carson for a settlement of the Irish question.

According to this rumour the basis of the proposed settlement is that all Irish volunteers, including Carson's, be immediately disarmed; that compulsory service be extended to Ireland, and that Home Rule be put into operation forthwith.

Members of rank and file of Irish party seen this morning said they knew nothing of the rumoured arrangement.

CANADIAN MEMBERS TO VISIT THE FRONT

Invitation Was Made by British Members of Association Which Was Accepted

OTTAWA, May 8.—The ten Senators and Members of Parliament who will make the trip to France to visit the front will be selected at a meeting of the members who belong to the Parliamentary Association at a meeting which will be held to-morrow afternoon. An invitation has been received from the British members of the Union to visit the fighting line as their guests and the invitation has been accepted.

All members of parliament are not members of the Union so there is a fee attached and many members have not shown sufficient interest in Imperial matters to think it worth joining. There are about a hundred members and those who will take the trip will be selected from this number. There will likely be six conservatives and four liberals. Sir Herbert Ames is the chairman of the Canadian section and will probably be one of those selected. He will head the party. Mr. Frank Shepperd, member for Nanaimo will likely be representative of British Columbia and Alberta.

WANTS DEAD HUNS FOR SOUVENIRS

MONTREAL, May 8.—"Dead Germans are the only souvenirs I ever wanted, and now that my boy has been killed they are the only ones I ever shall want," said Mrs Dominique Corbell, 8 Corbell Avenue, who was notified to-day of the death of her son Fred. "When the war broke out Fred enlisted amongst the first of them," said the mother to a News reporter to-day, "and we could not keep him from going to fight."

The news of Private Frederick Corbell's death came on Friday. He was killed in action in Belgium on April 30 at the age of twenty-one years. Born in Montreal, he attended Ecole St Louis, and on leaving worked as helper to a plasterer. War broke out and he promptly joined. He had never been wounded, the only bullet to strike him being the one that caused his death.

His father is Dominique Corbell. Two brothers, Jules and Hormidas, with another little fellow, live at home. These, with mother and sister, mourn the loss of another young hero.

NOTIFIED OF INJURY

The following despatch has been received by Mrs. C. A. McKenna, of West Bridge street, whose son william is at the front:

Ottawa, May 6, 1916.

Mrs. C. A. McKenna,
Belleville, Ont.,

Sincerely regret to inform you 40,-459, Driver William McKenna, 34th Battery, is officially reported admitted to No. 20 General Hospital, Camiers, April 28. Wounded slightly in the hand. Will send further particulars when received.

Officer in Charge Record Office.

AUSTRIAN ATTACKS ARE REPULSED BY ITALIANS

LONDON, May 9—Special—Attacks by the Austrians against the Italians in the Marmolada, Falzarego and other sectors were repulsed. The bombardment in the Adamello region continues. Here the Italians have destroyed an Austrian defence work on Col Topete.

SUCCESSFUL BRITISH RAIDS

Welsh and Inniskillin Fusiliers Inflict Heavy Casualties on Germans

LONDON, May 9—Special—The British official statement on the campaign in France reads:

"There was some activity last (Sunday) night at various points. East of Thiepval Wood the enemy, after a heavy bombardment, entered our trenches, causing some casualties before he aws driven out. The enemy left some dead in our trenches and one prisoner.

"North of Thiepval Wood we raided the enemy's trenchas successfully, driving the occupants into dugouts, which were effectively bombed. Near Frömelles we were successful. Our troops entered well-occupied enemy trenches and inflicted considerable casualties, while our casualties were slight. These raids were carried out by troops of our Royal Inniskilling Fusiliers.

"Last night and today there was artillery activity in the Ypres salient, especially about St. Eloi and near the Ypres-Roulers railway. Near Boesinghe we carried out successful bombardments."

Anti-War Riots Hundreds Killed

PETROGRAD, May 8.—Mutiny that threatens to culminate in a great revolt is reported to have broken out in several garrisons in Hungary. Numerous executions ordered by the Austrian government, because Hungarian soldiers refused to go to the western and Balkan fronts, clused the mutiny.

Opposition t othe war is steadily increasing in Hungary, according to Bucharest advices. These assert that hundreds of soldiers and civilians have been killed in anti-war riots at Pressburg, former capital of Hungary, which is only thirty-four miles from Vienna.

Revolts are also said to be breaking out in southern Hungary, to crush which Austrian soldiers have been withdrawn from the fighting lines.

WOMAN WAS VICTIM OF OIL EXPLOSION

Burned From Head to Feet, Her Case was Hopeless From the First

MONTREAL, May 8.—Burned on the back from head to feet, Mrs. F. Provincial, 21 years of age, was rushed to the Western Hospital on Saturday in District Chief Carson's automobile. She was burned at her home at 527 Workman street, through the explosion of a coal oil stove while she was cooking her husband's supper. The young woman was conscious when taken to the hospital, but she told District Chief Carson, who stood on the running board of the machine and held her in the car while his chauffeur rushed the automobile up Atwater avenue to the Western Hospital, that she was suffering intensely and felt sure she would not recover. The clothing was burned from her back and her right arm and the flesh was so badly blistered that the moment the physicians at the hospital saw the woman they said there was no hope for her recovery.

Villa Randits Take Americans

Dr. Homer. Powers, and Seven Mine Workers in Hands of Renegades

Canadian Press Special.

MARATHON, Texas, May 9.—Villa bandits have made prisoners of Dr. Homer Powers of San Angelo, Texas, and of seven American mine workers near Boquillas on the Mexican side, and carried them into the interior of Coahulia, whether to be killed or held for ransom is not known.

PRESIDENT WILSON SENDS KAISER BRUSQUE REPLY

Accepts German Promise, Disregards German Conditions—Aggressiveness a Shock—Diplomatic and Congressional Circles are Surprised at Pres. Wilson's Latest Note

WASHINGTON, May 9.—Special—President Wilson to-day sent to Berlin a reply to the latest German note on submarine warfare.

As forecasted, the reply rejects the conditional clauses of the recent German note, and warns Berlin that nothing short of complete compliance with the American demands will avert a break.

The note is the shortest and sharpest communication exchanged between Berlin and Washington since the submarine debate began a year ago. It is void of all the diplomatic verbiage and protestations of friendly feeling that characterized former notes sent by this Government.

There was some surprise in official, diplomatic and Congressional circles over the brusqueness of the note. To Congressional leaders who have been active in efforts to avert a break with Germany the note came as a shock

Careful perusal of the note convinced these officials that it practically closes the door to further discussion of the submarine issue with Germany.

Lake Steamer Sunk in Storm

S. R. Kirby Struck by Gale and Founders off Eagle Harbor

Canadian Press Special.

SAULT STE. MARIE, Mich., May 9.—The steamer S. R. Kirkby, owned by the Northern Transportation Company of Detroit, was lost off Eagle Harbour, Lake Superior, yesterday during a terrific storm, according to a report received here this morning. The steamer carried a crew of twenty men and it is believed they were drowned.

The stoker, Otto Linquist, who was picked up from some floating wreckage and brought here, says he saw the steamer sink and believes he is the only survivor.

SINN FEIN REBELS IN GOVERNMENT OFFICES

Officials Are Making Rigorous Examinations – Considerable Ammunition Found

DUBLIN, May 8.—The Government is making a rigorous examination into all its local departments with the object of purging them of rebels. The Sinn Fein insurrection has revealed that many branches of the Government service, particularly the post office, have been honeycombed with disloyalty. The investigation thus far has uncovered the case of a high post office official who lived in a house which had been used as an arsenal by the rebels. A large magazine of explosives, arms and ammunition, was discovered in this house.

BODY OF A SOLDIER FOUND IN THE WATER

ST. CATHARINES, May 9.—(Special.)—What was believed to have been a soldier's body was seen floating in Lake Ontario near Thos. Miller's farm, Niagara township. It was reported to the police at Niagara-on-the-Lake, but when a party was sent out to recover the body nothing could be found.

Later the body was washed ashore near where it was first sighted, but it was in such advanced stage of decomposition that identification was impossible, and it was immediately buried in St. Mark's Cemetery on the order of the Coroner. The remains had apparently been in the water for a few months. The uniform was completely divested of buttons and badges, but whether this was done purposely or foully before the body got into the water or whether they were worn off by the action of the ice and water could not be determined.

Villa's body may lie a-mouldering in the ground, but his soul goes araiding on.

Queer, isn't it, that the wolf at the door never yet howled loud enough to frighten away the stork?

French Drive Germans Back

Cause Them to Retreat From Positions, and Take Prisoners

Canadian Press Special.

PARIS, May 9.—After a violent bombardment of French positions on Hill No. 304, on the Verdun front, the Germans attempted to advance at three o'clock this morning. The War Office announces this afternoon that the attack was repulsed completely The French counter attacks east of the Meuse drove the Germans from certain positions they had captured. The positions recaptured by the French consisted of some parts of the trenches northwest of Thiaumont. An intense bombardment was conducted by the Germans in the sectors of Eix and Chatillon, and between Douaumont and Vaux. There was fighting at Apremont and in the Valley of Fecht. South of Autreches, near Soissons, the Germans attempted an attack, but were repulsed.

At Bolante in Argonne the French captured two small Germans posts, killing all the occupants. Elsewhere on the front there was no important development.

Turks Make Good Haul

Canadian Press Special

BERLIN, May 9.—Turkish official report of the capture of Kut-el-Amara says three generals and one colonel, besides General Townshend, were taken prisoners, and 551 officers altogether, of whom half were Europeans. There were also captured forty cannons, twenty machine guns and five thousand rifles.

SENTENCED TO SERVITUDE

Canadian Press Special

NEW YORK, May 9.—Robert Fay, Walter Scholz and Paulu Daeche, convicted yesterday of conspiracy to destroy munition ships were sentenced this morning to eight, four and two years respectively in the Federal Penitentiary at Atlantic.

FATE OF TURKS TO BE SETTLED IN ASIA

PETROGRAD, May 9.—(Special.)—With the melting snows no longer delaying the descent of the Russian Caucasus armies from the high Armenian plateau into the valleys of Asia Minor where the Turks, having gathered all available reinforcements, are ready at last to make a determined stand, the campaign in Asia Minor has reached a most interesting and possibly a decisive stage.

The descent of the Russians westward toward Erzinjan has thus far proved the most difficult of all the Russian lines of advance. Here until last few days, the winter snows held, and this, added to other hazards accompanying the descent from a table land averaging a mile above sea level, has made satisfactory progress impossible. To the southwest in Mesopotamia, however, owing to the fact that the season is further advanced, the descent has been easier and the Turks south of Bitlis are being driven from a series of fortified positions, hotly pursued by Cossacks, who have proved themselves masters of this sort of warfare.

TROOPS DOCK IN ENGLAND

Four Troopships Make the Ocean Voyage in Safety

Canadian Press Special.

OTTAWA, May 9.—It is officially announced that four troopships which sailed from Canada late in April, arrived this afternoon in England, having on board the Sixty-Third, Sixty-Sixth, Sixty-Eighth, Seventieth, Seventy-Second, Seventy-Sith, Seventy-Ninth, Eighty-First, Eighty-Third and Eighty-Seventh Battalions, a Lumbermen's Battalion and smaller units, and reinforcements, totalling fourteen thousand, five hundred men.

Four Rebel Leaders Die

Nineteen Others are Sentenced to Death, but Sentence is Commuted

LONDON, May 9.—(Special.)—Four more of the leaders in the Irish revolt have been sentenced to death by the Dublin court-martial and executed, according to an official statement issued to-night. They were: Cornelius Colbert, Edmund Kent, Michael Mallon, and J. J. Hueston.

Nineteen others concerned in the insurrection were sentenced to death, but the sentence was commuted to various terms of penal servitude. On three others, prison terms were imposed. Two were acquitted.

GERMANS CLAIM SUCCESS

Canadian Press Special

BERLIN, May 9.—An official statement says: In connection with our successes at Hill 304, we took south of Termiten hill to the south of Haucourt several trenches by storm. Attempts by the enemy to recapture enemy's losses were heavy.

Other attacks by the French on the east bank of the Meuse in district Thiaumont farm were equally unsuccessful. A number of French were taken prisoners.

THE IRISH CASUALTIES

Canadian Press Special

LONDON, May 9.—The casualties in Dublin in the recent uprising were 124 killed, 388 wounded, and nine missing; total 521 among His Majesty's troops, and Royal Irish constabulary, Mr. Asquith announced in the Commons today.

Enemy Aircraft Visit Port Said

Canadian Press Special.

LONDON, May 9.— Hostile aero planes dropped bombs on Port Said Monday morning, wounding three civilians before being driven off by Anti-aircraft guns.

STEAMER SYMRIC SUNK

Canadian Press Special.

LONDON, May 9.—Lloyd's reports the Cymric sank at three this morning. All on board were saved.

New Arrivals From New York

Ladies' Voile Blouses, nicely made and trimmed, on Sale this week at 98c.
Special Prices this week in Wash Goods, Voiles, Crepes, Ginghams, Chambrays, prints, etc. A great range still at old prices
Ladies' and Children's Hosiery from 10c. pair to $1.00.
Silk Gloves, made in Canada kind, at 50c. and 75c.—they are beauties.
Children s Dresses, all sizes and kinds, from 25c. up.
Ladies' House Dresses at popular prices.
Men's Summer Underwear, from 25c. up.
Shirts, Overalls, Pants, etc., 49c. up.
Great Values in laundry and toilet soaps.
House Furnishings, Blinds from 25c. to $1.50.
Mountains of good values here. Look them over and save cash.

WM. McINTOSH & CO.

TO GET

Just What is

Wanted

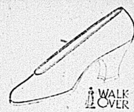

in Footwear is an easy matter for any Man or Woman who comes to ADAM'S SHOE STORE, with our large variety of models, with a full range of sizes on each, we can fit you.

Come now while our stock is complete you are sure to find the style that pleases you.

Latest Novelty in high and low cuts moderately priced.

For Women $2 to $6
For Men $3 to $6

ADAMS The Shoeman

AMUSEMENTS.

Griffin's Opera House
THURSDAY, MAY 18th
ONE NIGHT ONLY
Engagement Extraordinary of
CREATORE AND HIS BAND
50 Musicians.
Prices, 25c, 50c, 75c, $1.00
Seats Monday, May 15th at Doyle's

GRIFFIN'S Opera House
TOMORROW AND THURS.
May 10th and 11th
Evenings 8.15
William Fox presents the greatest of Emotional Actresses
Nance O'Neil
In
Princess Romanoff
5 Parts
Based on Sardou's immortal drama, "Fedora,"
A superb star in a picture drama of thrilling power,
And 3 other quality pictures
Prices 10c and 15c

GRIFFIN'S OPERA HOUSE
TO-NIGHT ONLY
1st episode of
The Iron Claw
12 2-part episodes to series, featuring
PEARL WHITE
CRANE WILBUR
in
A LAW UNTO HIMSELF
5 Parts
FLORENCE LA BADIE
in
THE CYCLE OF HATRED
2 Parts
2 Good Comedies
Prices 5c and 10c

If any one could have weather exactly to his liking there would be even a greater number of varieties.

Within the Military Circle

BELLEVILLE

A successful concert was held in Trenton last night, under the auspices of the 155th Battalion.

Mr. Robert Weddell of Trenton, presented the 155th Battalion Band with $100 for music, etc.

The 155th Battalion Orchestra will provide music at a dance to be held in Tweed this evening.

Major Allen and Capt. Wills of the 155th Battalion are on a tour of inspection throughout the recruiting centres of the county.

Capt. Harper of Madoc, M.O. of the 155th Battalion, is in the city to-day.

KINGSTON

There will be a military parade on the 24th of May, and it is expected that at least four battalions will take part.

Dr. E. R. Graham has been ordered to report to the C.A.C.M. for overseas

The following item under the head of "Crimes Of The German Army," appear in the daily orders for this date:

"I remember we put up for the night at Chailvet. I also remember we retreated further to Braisne. I should say it was somewhere along the line of this retreat we marched through a village with a very wide street. It was just an ordinary street. There was nothing else to distinguish it. The Uhlans must have been through it. We saw women and children lying dead. There were ten women and six or seven little children. One or two of the bodies of the women had no heads. The children had not been cut up. They were just lying dead in different places, some by the side of the women. It was a terrible sight, which I shall not forget. I was with my platoon all the time, I remember we said to one another we would like to stick the Germans with the bayonet."

Lt.-Col. Roy, O.C., R.C.H.A., has returned from Petawawa.

The R.S.A. class will close on Friday at Tete du Pont barracks.

Captains and officers of H. M. S. "Cumberland," entertained the officer commanding and officers of the 38th Battalion in Bermuda, on board the "Cumberland" on April 29th.

An army school mistress is on her way out from England to Bermuda for the purpose of opening a Garrison Infants' School for the children of soldiers. The school will be opened at Boaz, Bermuda.

Major McNeill of the 38th Battalion, Bermuda has been granted by the Honorable Minister of Militia and Defence, the Colonial Forces Medal for long service. Major McNeill came to Barriefield with the 38th Battalion, and made many friends in the city.

Girl a Nervous Wreck At Eleven Years of Age

Was Tired Out, Pale and Sallow—Would Tremble Till the Bed Would Shake—Dr. Chase's Nerve Food Cured Her

In the schools of to-day there is found an alarming proportion of weak, nervous children, who have little chance of developing into healthy, useful men and women. Nature requires the assistance of such treatment as Dr. Chase's Nerve Food to help them over a trying period and set them on their feet.

There would be fewer wearing glasses if the nerves were invigorated, less irritation in the school and home, more robust health and a greater pleasure in the school tasks.

This letter bears a cheering message to parents whose children are weak, puny and nervous. It shows you what may be expected from the use of this great restorative.

Mrs. Stephen Hartman, Italy Cross, Lunenburg Co., N.S., writes:

"My little sister at eleven years of age became nervous, irritable and seemed all tired out. She had no appetite, was lifeless and drowsy, and her complexion grew pale and sallow. Finally she had to keep her bed and have somebody with her all the time. She was afraid of everything, would get excited and tremble till the bed would shake. As she seemed to be getting worse under the doctor's treatment, mother decided to try Dr. Chase's Nerve Food. After she had used about four boxes improvement was noticeable, and it was wonderful to see how much brighter and stronger she grew week by week. She used ten boxes altogether and they cured her. She got fat and rosy, and went to school every day with an ambition that she never seemed to have before. I do not hesitate to recommend Dr. Chase's Nerve Food to anyone, for it was indeed wonderful what it did for her."

Dr. Chase's Nerve Food, 50 cents a box, 6 for $2.50 all dealers, or Edmanson, Bates & Co., Limited, Toronto.

Complete Sight Service

Sight Tested
By an optometrist of long experience.

Lenses Ground
By skilled workmen in our own plant on the premises.

Fitting and Adjusting
By one who knows how.

Angus McFee
Jeweller and Manufacturing Optician.
216 Front St.

SPECIALTIES
in TOBACCOS
CIGARS
CIGARETTES
— at —
WALLBRIDGE & CLARKE'S.

FRONTIER TOBACCO
BELL'S THREE NUNS TOBACCO
THREE CASTLES CIGARETTE TOBACCO
Waverley, Varsity, Pinnace, Tuxedo, Lucky Strike, Edgeworth, Hudson Bay, Player's, Badminton and 50 other Brands.

CIGARETTES
In Tins of Fifty
Richmond Straight Cut, Sweet Caporal, Player's, Capstan, Vafiadis, Aristedes, Melachrino, Oxford, Henley, Murad, Benson & Hedge's Virginia, No. 1 and Quality Fine, etc., etc.

CIGARS
Fine Cigars in Boxes of Ten at 65 and 90
MEXICAN CIGARS
HAVANA CIGARS
HAVANA SPLITS
In Boxes of Ten—25c.
Good PANETELAS CIGARS
In Boxes of 25—95c.
EL DEFENDO CIGARS
The Finest Cigars on the market To-day.
Selling at 3 for 25c.; 4 for 25c.

BANK OF MONTREAL
Established 1817
Capital, all paid up . . $16,000,000
Rest $16,000,000
SAVINGS BANK DEPARTMENT
Interest allowed on sums of $1.00 and upwards at current rates.
Banking hours, 10 to 3., Saturday 10 to 1.
R TANNAHILL
Manager Belleville Branch

IN and ABOUT THE CITY

TRAMPS PROTECTED

The only occupants of police quarters last night were two tramps, being the first of this class of humanity which have applied for protection for weeks.

SURROGATE COURT

In the estate of the late Robert Coulter of the Township of Hungerford, Letters of Administration have been granted to John T. Coulter, Mikel, Stewart & Baalim, solicitors.

ARTICLES FOUND

A small purse containing a limited amount of change and a telephone box found on the street are at the police station awaiting owners.

ON HIS FINAL LEAVE

Mr. A. Richardson of Toronto, who has enlisted with the 95th Battalion, was in the city to-day on his final leave of absence before leaving for the front. Mr. Richardson while here was the guest of his brother-in-law, Mr. C. R. Cole, Cedar street. For years he was a resident of Belleville, where he is well and favorably known.

PRESENTATION TO QUEEN ALEXANDRA SCHOOL

Lieut.-Col. Marsh and Mrs. Marsh presented to the Cadets of Queen Alexandra School two drums for use in their drilling. They will be of great service to assist in regularity of marching and Col. and Mrs. Marsh's kindness is very much appreciated by the faculty and scholars of the school. The condition of the Queen Alexandra School Corps is first class and the interest which the boys have in their company will be very much increased by the thoughtfulness of Col. Marsh.

REMAINS INTERRED

The remains of the late Mr. Jeremiah West of Hungerford, which were found in the bay on Sunday, were today taken to his late home for interment. The funeral held this afternoon was largely attended by relatives and friends.

CALLED BY DEATH

MRS. M. DOOLITTLE

After being ill for some time Mrs. M. Doolittle passed away last evening at her late home, 91 South Front street. Deceased, whose maiden name was Miss Essie Boyle, was born in Belleville, and had resided here all her life. She was a member of the Baptist church. In addition to the husband three sons, George, William and Charles, and one daughter, Miss Adie, survive. Messrs. Rufus, William, Robert, George, Charles and James Boyle of this city are brothers of the deceased.

ROBERT OLIVER

Mr. Robert Oliver, a yeoman residing in the Township of Sidney, passed away yesterday. Deceased, who was 74 years of age, was born in Hastings County, and had resided in this county all his life. He was a man well known and much respected. He was a member of the A.O.U.W. Society. For years Mr. Oliver had been a member of the Methodist church. In addition to the widow two sons, F. R. and R. J. of Winnipeg, and one daughter, Mrs. H. Jeffrey of Sidney, survive. A brother, Mr. R. Oliver, resides at Mountain View, Ameliasburg Township.

SOCIAL and PERSONAL

Dr. Marshall left this morning for a trip through Western Canada.

Mr. Simeon Fox, Reeve of Madoc Township, was in the city to-day.

Mrs. James of Toronto, returned home today after a short visit with her daughter, Mrs. W. Hanna, of East Moira Street.

Mrs. Fred Wallbridge, who has been seriously ill, today showed much improvement, and her recovery is confidentially anticipated.

Mrs. M. H. Mowry of Edmonton, is the guest of the Rev. C. G. Smith and wife, Turnbull street. The Baptist Church planned a reception for Mrs. Mowry for Thursday evening last, where she met a number of her former friends.

Millard's Sacrifice Suit Sale Advertisement on page 7. tf

Casualties Among Canadian Troops

INFANTRY.

Killed in action—A. Leonard, Natika, Sask.; G. M. Kirkby, Woodstock, Ont.; W. Poynting, Brandon, Man.; J. L. Roode, Valley Station, N.S.

Died of Wounds—C. Gray, Oxenden, Ont.; J. J. Kenny, Montreal; R. C. Montgomery, Cereal, Alta.; A. Waterhouse, Edmonton.

Wounded — Driver Wm. McKenna, 160 James Street, Belleville; Lieut John Gordon Murray, Belleville; C Beck, Kew, Alta.; J. P. Bell, Wellwood, Sask.; J. Blackwood, St Catharine's; A. Brown, Seagrave, Ont.; R Corbin, St Thomas, Ont.; A. Curran St Amedee, Que.; H. F. Delaney, Yarmouth, N.S.; Charles Doyle, 37 Cedar Street, Belleville; W. F. Fenton, Montreal; Corp. W. C. Fraser, Toronto; W. Gordon, Edmonton; H. L. Grant, Dundas, Ont.; Capt. G. D. Lynch Winnipeg; F. McCraney, Oakville Ont.; J. L. McLellan, Summerside, P.E.I.; Chester McMurrich, Dundas Ont.; J. Madeley, St Thomas; G. W Malcolmson, Carman, Man.; E. H. Matchet, Newcastle, Ont.; G. L. Molloy, Shallow Lake, Ont.; T. Newman, Sudbury; H. Parsons, St Catharines; A. Savard, Montreal; H. Shaw, Brantford, Ont.; F. Smithers, Simcoe; T. E. Titus, Yarmouth North, N.S.; A. Tremblay, Lake St John, Que.

MOUNTED RIFLES.

Killed in action—A. R. Knott, Calgary.

ARTILLERY.

Wounded—A. Leslie, Toronto.

Prussian Youths Of 17 Called

LONDON, May 9.—(Special.)—All Prussian youths of the age of seventeen have been called to the colors, according to a despatch to The Daily Telegraph.

Perhaps after all that American army in Mexico could be more useful at home.

Spring, having been sampled, is returned to cold storage.

Auction Sale

TO-MORROW, Wednesday, May 10th, at one o'clock, Auction Sale of Household Effects, at the residence of Mrs. A. E. Bonsteel, 66 Commercial Street.

DEATH NOTICES

DOOLITTLE.—In Belleville, Monday, May 8th, Essie Boyle, beloved wife of M. Doolittle, aged 58 years. Funeral will leave her late residence 91 South Front St., to-morrow, Wednesday, May 10th at 2.30. Service at 2 o'clock. Interment, Belleville cemetery.

DON'T FORGET
The Musical Comedy
'The Day Before The Wedding'
In aid of 155th Battalion C. E. F.
GRIFFIN'S OPERA HOUSE
Friday, May 12, 1916
Come along and help the young ladies raise Funds for Our Boys going Overseas
PRICES 25c, 35c, 50c
God Save The King

SINCLAIR'S SINCLAIR'S

GIRLS' WASH DRESSES
59c to $2.50 each

This week we make our First Real Showing of Cotton Wash Dresses for Girls of every age from 2 to 14 years, with styles specially designed to suit every size.
These dresses are made of Percales, Ginghams, Prints, Chambrays, Ducks, Drills, etc., and we sell them at every price from
59c to $2.50 each

Velvet Cord Coats, $10.00
We have just placed in stock some very smart styles in Ladies' and Misses' Velvet Cord Coats, exceptional value, we think, at our prices, only $10.00 each.

Taffeta Suits, $25.00 to $45.00
It's because Taffeta Silk Suits are so fashionable, that we show a full range of sizes for Ladies and Misses, in black and colors, to sell at $25.00, $27.50, $30.00, $32.50, $35.00, $37.50, $42.50 and $45.00.

Yard Wide Silk Failles, $1.35
This is one of our best values in Dress and Suit Silk, and being one of the season's most fashionable Silk Fabrics, we show this line in no less than sixteen colors, all our price only $1.35 yard.

Beautiful Wash Fabrics
For Ladies' Summer Wash Dresses we are showing a wonderful collection of all that is new in Wash Fabrics, including plain and Fancy Printed Voiles, Marquisettes, Silk Mulls, Wash Crepes, etc., to sell at every price from 15c to 90c per yard.

Window Muslins
There is no time like the present in which to buy your Window Scrims and Curtain Muslins. See the splendid values we are selling in all the new designs at 15c, 19c and 25c yard.

Sinclair's See Our WASH SILK WAISTS, Only $1.98. **Sinclair's**

BIG VALUES IN
House Dresses
Corsets
Blouses
Underwear
Dry Goods
Men's Furnishings
Prices Always Reasonable
Wims & Co

Britain Makes Reply to Note Sent to Wilson

Submarine Slaughter Ante-Dated Blockade, Says Lord Cecil For Foreign Office

LONDON, May 8—Declining to comment on he purely American-German questions involved in the German reply to the American note on submarine warfare, Lord Robert Cecil, minister of war trade and parliamentary under secretary for foreign affairs, in behalf of the Foreign Office, gave The Associated Press today a statement dealing with the charges against Great Britain and Germany's avowed desire for peace. The statement follows:

"The reply of the German Government to the American note of April 20 respecting submarine warfare, is not a communication upon which any general comment can properly be made in this country, as the questions at issue concern the United States and Germany, and any interference by a third party would be presumptuous. Since, however, the German note contains certain mis-statements of fact respecting the actions of Great Britain the following observations may not be thought out of place:

"The German Government state that they have, so far as is possible, instituted a far-reaching restraint upon the use of the submarine weapons, solely in consideration of neutral interests and in spite of the fact that these restrictions were necessarily of advantage to Germany's enemies. It is alleged that no such consideration has ever been shown to neutrals by Great Britain and her Allies.

"Do the facts bear out these assertions? So far as is known, the measures taken by Great Britain against German trade have cost no neutral his life. Great Britain maintains that they are in accord with the principles of international law, and is prepared to make good that claim. They can surely compare favorably, so far as consideration to neutrals is concerned, with a policy whose fruits are seen in the tragedies of the Lusitania, the Arabic, and the Sussex.

Fresh from the Gardens
of the finest Tea-producing country in the world.
"SALADA"
TEA
B 74
Sealed Packets Only.
Try it—it's delicious. BLACK GREEN or MIXED.

GIGANTIC SCHEME FOR A UNION DEPOT AT MONTREAL

Project Would Involve Expenditure of Upwards of $50,000,000 —Will Come Before the Board of Control For Consideration Soon

MONTREAL, May 8.—A scheme for a Union Station and river tunnel in Montreal is now a matter for practical consideration. The Montreal Central Terminal Company has a scheme, which if carried out will involve the expenditure of thirty or forty million dollars, and it is understood that it will come up for consideration by the Board of Control very soon.

The Montreal Central Terminal Co., through their representative, Mr. C. N. Armstrong, explained in its general lines the various great undertakings that are planned for the future.

The company proposes to build a large central railway terminal, the location of which has, of course, not been divulged as there would immediately be a rush for options on the land required and an inevitable increase in the price of real estate in that part of the city. It is, however understood that the Union Station will be situated in the most centrally situated portion of the city. Nine or ten lines could have their terminal in the new depot, which would, according to the promoters of the scheme, be a tremendous acquisition to the Canadian metropolis.

Would Abolish Level Crossings.

All railway level crossing would be done away with, and the Grand Trunk Railway question would be settled without the city having to spend a dollar.

Electric traction would be used for all trains on the Island of Montreal, and some of the old stations now existing would be used exclusively for freight purposes.

St. Lawrence Tunnel.

Besides the plans for the Union Station, the Company has also prepared plans for a tunnel beneath the St. Lawrence River to connect the north and south shores, and it is provided that all the construction work would be finished in less than three years.

As there is nothing definite before the Board of Control at present, Mr. Armstrong will have the whole matter put in writing and when the Commissioners have had time to study the plans and specifications submitted to them, they will again take the matter up with the company and decide if it would be in the interest of the city to approve of the undertaking.

It was pointed out by Mr. Armstrong that the project would be a great boon to the working class of Montreal, as a very large number of men would be required for the completion of the work and, of course, preference would be given to local labor.

How Belgium Is Given Assistance

Channels Through Which Relief Goes to Keep it From the Hands of the Germans

MONTREAL, May 9.—Many people may be interested to know through just what processes the dispensation of relief to the three million starving people of Belgium goes in order to reach its destination with assurance that none of it reaches the Germans. Donations of money or in kind turned in to branches of the Belgian Relief Work all over Canada are in turn delivered into the hands of the Belgian Relief Committee, 59 St. Peter Street, Montreal, which is the official outlet for Canada. This in turn goes to the neutral commission, which through the mere fact that it is neutral prevents Germany from profiting by the relief sent to the Belgians.

Cargoes of food are sent to Rotterdam and thence by train into Belgium. In Belgium there are 125 central warehouses under the control of Americans and from these warehouses the necessary food and other supplies are issued to 4000 Belgian communal committees. These committees reissue the food to the Belgians as it is need, and hand out the other supplies as permitted by the amount arriving.

There are three millions of people starving in Belgium, and seven millions are supplied with food by these communal committees. The immensity of this task is only overshadowed by the dire need and patient suffering of the people.

Since the relief work was first started the national committee has handed to the neutral commission over $6,000,000 collected from British sources alone. This is but a drop in the bucket. Three hundred and fifty thousand dollars a week is needed to carry on the work, and this only represents three slices of bread and a pint of soup daily for the starving Belgians.

These seven million loyal Belgians—loyal not only to their own country but to their pledge to the British Empire—must be fed. Canada must help. Ten cents a day will feed one and keep starvation from helping Germany win the war. No amount is too small to give to this deserving cause.

Better Shoes and a Better Shoe Service for those who Know and Care

You take no chances when you come to us. We have the best Footwear to be found anywhere, with a style and a price that is sure to please. Better Shoes, Good Shoes, for men, women and children. Priced from

$2.00 to $5.00

THE HAINES SHOE HOUSES
Belleville
Napanee
Trenton
Smith's Fall's

PAINT
Yes: we can supply you with Pure Boiled and Raw Linseed Oil. Brandrams B.B. English White Lead. Pure Gov. Standard White Lead. Turpentine and Colors.
Sherwin-Williams Paints and Varnishes
— Get Our Prices. —
Waters' DRUG STORE
212 FRONT ST.

PHONE 816
French Dry Cleaning and Dyeing
For first class repairing and alterations in Ladies' or Gent.'s garments, Velvet Collars or Silk Facings.
G. C. Marsh
327 Front St.
3 doors north Crystal Hotel

STORAGE
Furs Insured against Fire and Moths.
If you need them repaired or remodeled we will do them now, and you can pay when furs are required.
J. T. DELANEY
PRACTICAL FURRIER
29 Campbell Street. Phone 797
Opp. Y. M. C. A.
N. B.—We Buy Raw Furs.

SPRING SUITS
Our Spring stock now open for your inspection.
We are showing a large range of Blue Serges and fancy suitings. Colours guaranteed—at very little advance on old prices
ARTHUR McGIE
208 Front Street

DR. J. E. SALISBURY
Veterinary Surgeon
Will locate in Belleville on or about the 25th April.
Office opposite Lafferty's Livery on Market Square
Diseases of the Domesticated Animal scientifically treated.

King Proud Of Canadians

"I am very proud of my Canadians. They have done excellent work." King George while passing through Carlton House hospital stopped by the bedside of Lieutenant Dalton Schagel, of Ottawa, and after shaking hands paid the above tribute to the gallantry of the Canadian soldiers. His Majesty showed a keen interest in the Canadian wounded in the hospital.

Lieutenant Schagel is back in Ottawa, and is convalescing from shrapnel wounds in the Carleton hospital. Since going to England with the Canadian forces last August he won a commission in the Imperial field artillery, and won a bride on the Sicilian while returning. He was married in Montreal several days ago to Miss Phyllis Bateman of Liverpool. He has several other mementoes of his experiences in the shape of German bullets lodged in various parts of his system.

Lieutenant Schagel left with a draft of the 7th Canadian Artillery Brigade last August. After a short stay in Shorncliffe, where he was a sergeant instructor, he was sent into action. At Armentieres one day in February he was struck by a high explosive shell. Wounded in the right hip, arm and abdomen, he convalesced slowly in England. While in the hospital King George and Queen Mary made a visit.

"Everything is fine in the trenches. The people of England are optimistic. They think it is the beginning of the end," stated Lieutenant Schagel.

Germany, having sought trouble, will probably get what she is looking for.

Many Military Matters

It has been reported to militia headquarters that some units of the active militia are charging mess entrance fee to supernumerary officers joining such regiments in order to qualify for overseas service. Such practice is ordered to be immediately discontinued.

"Lor, Mrs. Green, you ain't looking yourself at all this morning. Whatever do be the matter with you?"

"There, Mrs. Budd, you know the trouble we've allus 'ad with our George, an' now ah've a postcard this mornin' sayin' as 'ow he's gat t' V. C., an' me an' 'is father teetotalers all our lives."

The engineers at Barriefield are digging up the pipe line that leads from the camp to the lake. The line has been buried for several years but is as good as ever. "Every length means twelve dollars," is the information for the men, as that amount is saved from buying new pipe. Needless to say when the men realize the money that is so quickly being saved for the country they work hard.

Demand for Silver Taxing Supplies

French Mint Will Coin Eighty Million Francs in Silver this Year

Samuel Montague & Co. of London, England, report with reference to silver:

The absence of sales from Mexico, the paucity of supplies from the United States of America, the ready absorption of the Indian bazaars of sales of silver direct from China, and the almost complete realization of China holdings in London, account for the difficulty of feeding the present demand, even the buyers act with discretion, recognizing that pressure must inevitably force up the price.

The demand of Indian bazaars has been met direct from China, and they have therefore not figured much as buyers in this market. The bulk of the country during the week has been for coinage for the British Empire and elsewhere, as it has been during preceding weeks.

It will be observed in a following paragraph that the reserve of silver coin in India has fallen 139 lacs between the 7th and 15th inst. Apparently this does not take into account certain purchases, believed to be on account of the Indian Government.

It was rumored in the Indian bazaars that the two large shipments of silver from China to India, mentioned in our circulars of the 23rd and 30th ultimo, were to be coined into Egyptian piastres at the mints of the Indian Government.

The Temps states that the French mint, which in ordinary times coined annually eight to ten million frances in silver will, this year, coin more than 80 millian francs, and that purchases of silver are probable to an extent of 200,000 kilos, at a cost of more than 40 million francs.

The issue of silver coin in the United Kingdom in 1914, £6,092,569, greatly exceeded the issue of any previous year, and was more than six and a half times the average of the previous ten years.

The United States production during 1915 is estimated at 76,800,000 ounces, or 4,700,000 ounces in excess of 1914. The output this year is anticipated to mark a further increase.

You can pick the disguised hyphenater in the United States now by their comments on the Irish "rebellion."

Uncle Sam will now proceed to knock hyphens out of some people.

FIRST INSTALMENT THE IRON CLAW LAST NIGHT

The first instalment of what may be looked forward to as one of the most entrancing serials ever given to Belleville theatregoers was produced at the Palace Theatre last night under the title of "The Iron Claw." The photodrama—or tragedy—has to do with a class of desperadoes from the underworld that will hesitate at nothing when personal ambition is at stake, last night's initial presentation bringing out several masterminds in crime.

The Clandestine meetings of a family physician and the wife of a wealthy planter; his demand that she hand him over the family jewels; the meeting in the library; the detection by the injured husband; the crippling of the home violator, and his vow to return in hundred-fold measure the humiliation, were scenes of intense interest. Then came the flooding of the millionaire's island home by use of the floodgates; the kidnapping of the only child; the planning for her future shame; and the heartless acts perpetrated by satelites were of a vivid nature. Twelve years later, the child now a young lady, was handed over by Legar, the once popular family physician, to an immoral gang, but at the opportune moment the appearance of a masked friend calling himself the "Hammer of God," revolver in hand, upsets the intended scheme, and the young lady is rescued.

The plan of the photoplay is attractive, and many alternating incidents of crime, rescue and recapture, enter into the story. The scenes are laid at times amid luxurious surroundings, at times the centre of squalor and moral depravity, showing the extent to which a human brute will go to gain his ends. The pictures thrown upon the canvas are very clear, the individual characteristics, including the iron claw which serves as a hand for the leading character Legar, brought out the films in a flawless panorama. The photoplay, with other attractions, will be repeated at Griffin's Opera House this evening, the programme at the Palace being changed.

HARDLY NEEDED.

(Philadelphia Ledger.)

The young woman had spent a busy day. She had browbeaten fourteen salespeople, bullyragged a floorwalker, argued victoriously with a milliner, laid low the law to a modiste, nipped in the bud a taxi chauffeur's attempt to overcharge her, made a street car conductor stop the car in the middle of the block for her, discharged her maid and engaged another and otherwise refused to allow herself to be imposed upon. Yet she did not smile that night when a young man begged: "Let me be your protector through life."

McIntosh Bros.
Special Selling Event for This Week
Will be
Ladies' and Gents'
Serviceable and Rain Proof
RAINCOATS

They are all exceptionally good value and bought at a figure much below their regular value, consequently you can effect a great saving on Raincoats during the week. We invite you to come in and examine these coats. LADIES' RAINCOATS. This is positively one of the greatest snaps ever seen offered. Reg. $8.50 Raincoats, colours black, blue or fawn, all sizes, special only $6.50.

GENT'S COATS—reg. $6.50 values for $4.50; reg. $8.00 values for $6.50; reg. $10.00 values for $8.00; reg. $15.00 values for $12.00. Don't miss these specials. This is the month you can get service out of one of these coats. They are guaranteed to keep you dry.

McIntosh Bros.

IMPORTANT TO FARMERS
We have as usual a large stock of RED CLOVER, ALFALFA, ALSIKE, and TIMOTHY SEED.
These goods are equal to any on the market, and our prices cannot be duplicated elsewhere, quality considered.
We also have SEED GRAIN, FLOUR, BRAN and SHORTS.
We invite you to call and inspect our goods before buying, as we feel sure it will be profitable to you.
H. E. FAIRFIELD

The Standard Bank of Canada
QUARTERLY DIVIDEND NOTICE No. 102
NOTICE is hereby given that a dividend at the rate of Thirteen Per Cent Per Annum upon the Capital Stock of this Bank has this day been declared for the quarter ending the 29th April, 1916, and that the same will be payable at the Head Office in this City and its Branches on and after Monday, the 1st day of May, 1916, to shareholders of record of the 21st April, 1916.
By Order of the Board.
G. P. SCHOLFIELD.
General Manager.
JOHN ELLIOTT, - Manager, Belleville Branch.
Shannonville Branch Open Mondays and Thursdays
Foxboro Branch Open Tuesdays and Fridays
Rednersville Branch Open Wednesdays

Let us make your glasses INVISIBLE BIFOCAL—or two pair in ONE.
They'll give you perfect vision for both far and near objects.
Alex Ray, Opt. D.
Belleville's ONLY Exclusive Optician

The Marne
Canadian Made
A new idea in a W.G.&R. Summer Collar
The roll top is a refreshing departure from the conventional; while the light weight makes it especially welcome for summer wear. It is high enough at the back to show above the coat, and low enough in front to insure comfort. 2 for 25c
Made in quarter sizes. Same style in Red Label quality—Jellicoe—3 for 50c.
The Williams, Greene & Rome Co., Limited
Makers of Fine Shirts.

No Meal Is Complete
without our pure bread. Each bite invites another, because it is so alluringly palatable. Try a loaf today. After your family has eaten it once, you will find them asking for it at breakfast, dinner and supper. This has been proven a fact. Prove it for your own satisfaction.
Yerex's Bakery
Phone 787
68 Sinclair St., Belleville

ADVERTISE IN THE INTELLIGENCER

Daily Intelligencer.

¶ Printed and published every afternoon, except Sundays, for The Intelligencer Printing and Publishing House (Limited) in the City of Belleville, County of Hastings, Province of Ontario, at their offices, 227 Front Street.
CHARLES JAMES BOWELL, Publisher.

RATES OF ADVERTISING.
Measurement: Agate—14 lines to the inch. Display advertisements 10c. per line. Reading advertisements 15c. per line. Legal advertisements 10c. per line first insertion, 5c. per line subsequent insertions. Preferred position, 20 per cent. advance upon usual contract rates. Minimum space, 10 lines. Births, 25c. each insertion. Marriages, 50c. each insertion. Deaths or funeral notices, either singly or combined, $1.00. Rates for condensed advertisements will be found elsewhere. Business cards by the year at low rates. Further information may be obtained at The Intelligencer business office. Weekly Intelligencer to the United States, $2.00, strictly in advance.

THIS IS THE 644TH DAY THE BRITISH EMPIRE HAS BEEN AT WAR WITH GERMANY.

FUTILITY OF SUBMARINE WARFARE.

It appears from the published statement of United States Consul Skinner, at London, that the whole loss inflicted upon British shipping by war operations has been about 4 per cent. in numbers and 6 per cent. in tonnage. New construction has made good these losses, and the British marine is now eighty-eight vessels and 343,616 tons over the figures of 1914. The Allies have lost 538 vessels, besides some hundreds of trawlers, and the neutrals 198. Confirming these figures relating to shipping are the figures of trade.

The British reply to American complaints regarding the interference with United States commerce is based in large part upon the fact that American trade has increased, especially with European neutrals, presumably en route to Germany. The February statement of exports and imports shows that the trans-ocean trade of the Allies has increased, while that of Germany has all but disappeared. Imports to the United States from Germany for the current fiscal year, eight months, including February, were $11,224,642, against last year's $75,724,463. Exports to Germany were $283,385, against $28,577,371 last year, when they already were shrunken. In February American commerce with Europe was larger than last year both going and coming. Imports were $59,825,034, against $43,722,775; exports were $283,529,324, against $237,897,381. On a longer comparison the figures are even stronger. That is to say, while the submarines are most active commerce is more than making good previous losses. The submarines have destroyed some warships, but in their case also the additions are greater than the losses. Thus Germany has not been able by all her resources either to open the sea for herself or to close it to her enemies.

A PARALLEL CASE.

It has been decided by the British Government to set at liberty thirty-eight Austrian and German subjects taken by a cruiser from the United States steamship China in Asiatic waters, which facts have been the subject of much discussion. Germans in China were known to be working to bring about trouble among the people of India and, it was presumed, were also seeking to damage or destroy British shipping at sea. Circumstances at Shanghai, says the Montreal Gazette, made it advisable for the trouble-makers to move. They took ship for Manila. A British cruiser overhauled the China and removed the Austrians and Germans on board. The action was a parallel of that of the U.S. ship of war San Jacinto in taking from the British steamship Trent during the U.S. Civil War Messrs Mason and Slidell. The action of the British Government then made it impossible for it to resist now the demand of the United States Government for the release the men who had been taken from under its flag. The course of the British authorities was foreseen from the first. It is intimated that the right to search neutral ships on the high seas will be maintained in the British despatch; and it is not likely that the captain of the cruiser will suffer because of what he did. Other cruisers will be careful to avoid repeating his action, however.

Ottawa Free Press: The Toronto Star says if the Borden Government will grapple with the railway problem in a business-like way, and solve it "by nationalizing the railways of Canada, we are confident that it will be supported by Liberals—and, in fact, by an overwhelming majority of the Canadian people." Well, our own opinion is that the Borden Government has quite enough fish to fry just now without tackling a whale like that, and we are not so certain that, at a time when we are having huge obligations piled upon the national treasury, it would be a "business-like" thing to load ourselves up with railway lines that don't pay and have no prospect of paying even under private ownership.

According to a report made to the House of Representatives Naval Affairs Committee at Washington by the General Board of the Navy, it would cost the Government $791,441,207 to attain second place among the naval powers of the world. The estimate includes the cost of building ships, additional personnel and general stores and ammunition for one year. As the political leaders and the people behind them have no desire to enter the big armament race, and are not ambitious to extend their country's territory by conquest, it is extremely doubtful that such a huge expenditure will be favoured.

Mail and Empire: If it were necessary, after the war the British Government could extend special economic favours to the shipping industry to assist in its rebuilding. Even now, after 21 months of war, practically the whole capacity of the dockyards is taken up in warship construction. When the immense building power Britain has organized during the war is turned upon the production of merchant ships, any existent scarcity of tonnage ought quickly to be replaced, and if British maritime traditions count, the way of giving a preference to British orders will not be lacking.

Monetary Times: Canada needs farm labourers to assist in planting the crop in Ontario and the western provinces and later in garnering the crops. In the United States, where we have been advertising for labour there are persistent rumours, probably assisted by our enemies, that conscription is about to be adopted in this country. There is no prospect whatever of any form of conscription being adopted in the Dominion. So labour may come quite freely to help with the Canadian crops. Neither need capital be afraid of taxation here. Both capital and labour of the United States should investigate the excellent opportunities here, the value of which has been enhanced by the war.

Current Comment

A Commission of six members has been appointed by the Government to visit Great Britain, France, Italy and Belgium, with a view to the development of Canadian commerce.

The Postmaster-General of Sweden, according to the Overseas News Agency, has protested to the British authorities "against the illegal confiscation of at least 16,000 money orders sent during April from the United States to Sweden."

So the bilingual question, after all, is to be discussed academically in the Commons. 'Tis well. There are some doubts and delusions, as to where some men stand and what they stand for; and the sooner they are brushed aside the better. — Kingston Whig. The reflection is suggestive.

Count von Bernstorff and his staff were invited to occupy seats on the platform at the Lusitania memorial meeting at Carnegie Hall, New York, Sunday, under the auspices of the American Rights Committee. Perhaps the act was prompted by pure politeness only.

Prince Von Buelow, former German Imperial Chancellor, has been summoned to headquarters of Emperor William, according to a despatch to the Exchange Telegraph Company from The Hague. His visit, adds the despatch, is said to be of great political significance.

Following a declaration by Sir Robert Borden that the Government had not even considered receding from its plan, announced on January 1, last, to raise an army of 500,000 men for overseas service, the bill appropriating $250,000,000 for war purposes was passed in the House of Commons on Saturday.

There will be no strike of the anthracite coal miners. But although there will be no trouble in the mining districts, there will be trouble more diffused—trouble for all coal consumers. For the miners are to get more pay, and it follows as a matter of course that we shall all have to pay more for coal next season.—Hamilton Herald.

Should there be no modification of the blockade against Germany, and should murder or attempted murder of non-combatants on the high seas be resumed by German naval officers, the first fresh outrage of that character would make it necessary for Mr Wilson, in order to vindicate the honour of his country as well as his own, to send the German ambassador packing and recall Ambassador Gerard from Berlin.

The Poets' Corner

THE WOMAN WITH THE SCRUB-BING-BRUSH.

Day after day I pit my puny strength
Against the City's lusty carelessness,
The scraps and leavings of untidy folk—
The refuse thrown upon the public way—
The factory chimneys belching smoke and soot—
All this, when blown by chance within my door,
A public fault, becomes a private shame,
And lurks in furtive corners, to convict
Me as a slattern in my neighbor's eyes.
My whole existence narrows to one thought—
The Dirt! The Dirt! It haunts me in my dreams;
I rise betimes, to find it waiting there,
To mock my feeble shifts of yesterday;
I have no other prayer than to desire
The world to stand aloof, nor soil my floor!
My husband comes, aweary from his work;
The children run in, laughing from the street,
Their only playground; but I do not seek
Their eyes with loving glances from my own;
I look no higher than their dusty shoes,
That track in Dirt, and make my labor vain.
And then I snap at them, and they at me;
And Home is turned into a bickering hell!
Yet cleanliness is all that marks us out
From vice and ignorance on every hand;
And if I falter in my daily task—
Let Dirt and Dust and Squalor have their will—
Farewell to pride—farewell to self-respect!
So, day by day, I pit my puny strength
Against the City's lusty carelessness.

FLORENCE VAN CLEVE.

A New, Harmless Way to Banish Hairy Growths

(Beauty Topics)

By following this suggestion any woman can, in the privacy of her own home, remove every trace of hair or fuzz from her face: With powdered delatone and water mix enough paste to cover the not wanted hairs; apply and in 2 or 3 minutes rub off and wash the skin. This method is unfailing, harmless and quick in results, but care should be employed to get the genuine delatone.

NEW COMFORTS FOR TORONTO—OTTAWA TRAVELLERS.

In conformance with their customary progressive policy, the Canadian Northern Railway has now added Library-Observation-Compartment Cars to the superior standard sleeping car equipment already operated on their night trains between Toronto and Ottawa.

These new cars are of the very latest, wide vestibule type, containing one drawing-room and four compartments; each electrically lighted and cooled. Heating arrangements permit the regulation of the heat in the individual compartment independently of the body of the car. Other commendable features are the umbrella stand, lady's curling irons, toilet service and specially arranged lights.

In the library-observation section there is a writing desk with dainty stationery; comfortable lounging chairs invite repose, and the specially adjustable lights over each shoulder of the chairs prove to be an acceptable innovation to the passenger desiring to read the daily newspapers, periodicals, etc., which are at his disposal.

The buffet facilities embodied in these cars completes a service which will soon earn for them the reputation they deserve as "The Aristocrats of Canadian Sleeping Cars.

Each compartment contains two berths; drawing-room has three. Tickets and reservation may be obtained from J. S. Patterson, City Agent, or E. M. Fisk, Station Agent. m,t,t,s-tf

SYNOPSIS OF CANADIAN NORTH WEST LAND REGULATIONS.

The sole head of a family, or any male over 18 years old, may homestead a quarter section of available Dominion land in Manitoba, Saskatchewan or Alberta. Applicant must appear in person at the Dominion Lands Agency or Sub-Agency for the District. Entry by proxy may be made at any Dominion Lands Agency (but not Sub-Agency) on certain conditions.

Duties—Six months residence upon and cultivation of the land in each of three years. A homesteader may live within nine miles of his homestead on a farm of at least 80 acres, on certain conditions. A habitable house is required except where residence is performed in the vicinity.

In certain districts a homesteader in good standing may pre-empt a quarter-section alongside his homestead. Price, $3.00 per acre.

Duties—Six months residence in each of three years after earning homestead patent; also 50 acres extra cultivation. Pre-emption patent may be obtained as soon as homestead patent, on certain conditions.

A settler who has exhausted his homestead right may take a purchased homestead in certain districts. Price $3.00 per acre. Duties—Must reside six months in each of three years, cultivate 50 acres and erect a house worth $300.

The area of cultivation is subject to reduction in case of rough, scrubby or stony land. Live stock may be substituted for cultivation under certain conditions.

W. W. CORY, C.M.G.,
Deputy of the Minister of the Interior.
N.B.—Unauthorized publication of this advertisement will not be paid for.—64388.

SYNOPSIS OF COAL MINING REGULATIONS.

Coal mining rights of the Dominion, in Manitoba, Saskatchewan and Alberta, the Yukon Territories, the North-West Territories and in a portion of the Province of British Columbia, may be leased for a term of twenty-one years at an annual rental of $1 an acre. Not more than 2,560 acres will be leased to one applicant.

Applications for a lease must be made by the applicant in person to the Agent or Sub-Agent of the district in which the rights applied for are situated.

In surveyed territory the land must be described by sections or legal sub-divisions of sections and in unsurveyed territory the tract applied for shall be staked by the applicant himself.

Each application must be accompanied by a fee of $5 which will be refunded if the rights applied for are not available, but not otherwise. A royalty shall be paid on the merchantable output of the mine at the rate of five cents per ton.

The person operating the mine shall furnish the Agent with sworn returns accounting for the full quantity of merchantable coal mined and pay the royalty thereon. If the coal mining rights are not being operated, such returns should be furnished at least once a year.

The lease will include the coal mining rights only, but the lessee may be permitted to purchase whatever available surface rights may be considered necessary for the working of the mine at the rate of $10.00 an acre.

For full information application should be made to the Secretary of the Department of the Interior, Ottawa, or to any Agent or Sub-Agent of Dominion Lands.

W. W. CORY,
Deputy Minister of the Interior.
N.B.—Unauthorized publication of this advertisement will not be paid for.—30690.

FARM LABORERS WANTED

The Western Provinces of Canada are now experiencing an acute shortage of Farm Laborers for Spring and Summer work, which makes steady work and good wages a certainty. Saskatchewan has called for five thousand laborers, and an equal number is required in Manitoba and Alberta.

After a thorough canvas of the territory served by the Canadian Northern, it was found that an average of 7 men is required at the points from which returns were received. An average wage of $45.00 per month, including board is being paid, the highest being $3.00 per day.

For further particulars as to the men required and the wages being paid at the various points apply to F. M. Fisk, Station Agent, or J. A. Patterson, City Agent, or write R. L. Fairbairn, General Passenger Agent, 68 King St. E., Toronto. m1-tf

CANADIAN PACIFIC GREAT LAKES STEAMSHIP SERVICE.

Effective at once, Canadian Pacific Steamship "Manitoba" will sail from Owen Sound, 11.00 p.m. each Wednesday during the season of navigation, for Sault Ste. Marie, Port Arthur and Fort William. Connecting train leaves Toronto 5.25 p.m. Full particulars, reservations etc., from any Canadian agent or W. B. Howard, District Passenger Agent Toronto. m1-10td

THROUGH DAY COACH TO NEW YORK LEAVING TORONTO 5.20 P.M. DAILY VIA C.P.R. AND N. Y. C. LINES.

Commencing Sunday, May 7th, day coach passengers for New York may board 5.20 p.m. Canadian Pacific train at Toronto, daily, and arrive at "Grand Central Terminal" in the heart of New York City, without change en route.

Particulars from Canadian Pacific Ticket Agents, or W. B. Howard, District Passenger Agent, Toronto.

We seldom ask advice to keep out of trouble; it is when we want to get out that we seek counsel.

We may not believe one-half we hear, but we don't hesitate to tell it all.

Charlie Chaplin says he doesn't propose to marry until he quits work. Most of us didn't begin to work until we married.

Belleville Business Directory

The Professional Fraternity of our city will find an advertisement under this head an exceptionally advantageous investment, the returns hitherto obtained making the extremely moderate rates but normal. By consulting our price list in another column or calling at The Intelligencer Business Office, full information may be obtained.

INSURANCE.

W. H. HUDSON
Liverpool & London & Globe Ins. Co.; North British & Mercantile Ins. Co.; Sun Fire; Waterloo Mutual; Lloyd's Plate Glass; Dominion of Canada Guarantee and Accident Insurance Co., and other companies. Farm and City property insured in first class and reliable companies and at lowest current rates. Land valuator and agent for selling, renting and purchasing property. Rents collected.
Office, 17 Campbell St., Belleville. Phone 161.

CHANCEY ASHLEY
Insurance Agent
Has Removed to 229 Front Street
Next to Riggs' Music Store

THOS. STEWART
Bridge Street, Belleville.
Fire, Accident and Plate Glass Insurance effected in the oldest and most reliable companies.
REAL ESTATE AGENT.
Stocks and bonds bought and sold.

R. H. KETCHESON
Agent for
Queen Fire Insurance Co.; York Fire Insurance Co.; Inter-State Live Stock Insurance. Canadian Railway Accident Insurance Co.

ROBERT BOGLE
MERCANTILE AGENCY.
Insurance, Real Estate, Loans Negotiated, Accountant, Auditor, Estates Managed. Office, 28 Bridge Street.

LAUNDRY.

QUINTE LAUNDRY
Work done by the Quinte Laundry is guaranteed to be satisfactory in every way. Shirts, Collars and Cuffs our specialty. Family work done by the dozen.
W. R. Vallance, Mgr. Phone 536.

SAVE YOUR MONEY
Please try this public new first class laundry now opened. All work done up guaranteed, if not satisfactory no charge, and all cheap prices. Best clean laundry in the city. Goods called for and delivered. 356 Front St., Belleville.
Phone 548 LEE CHEW.

ENGINEERING.

J. D. Evans, O.E. & O.L.S. J. W. EVANS, C.E. & M.E.
EVANS & EVANS
Civil and Mining Engineers, and Ontario Land Surveyors.
Belleville and Trenton.
Belleville Office: Corner Bleecker & Victoria Avenues. Telephone 399.

BUS, AUTO AND CABS

ASELSTINE'S
MOTOR BUS, CAB & AUTO LIVERY
Special cabs, broughams and carriages, all rubber tired, for weddings, private driving or funerals. The finest turnouts in town. Office and stables, cor. Moira and Centre Streets. Tweed Stage in connection. Phone 229.

MONEY.

Private money to loan on mortgages on farms and other real estate, at lowest rate of interest, on terms to suit borrowers. Apply to
S. MASSON
Barrister, etc.
Over Wallbridge & Clarke's, Bridge St., Belleville.

LEGAL.

WILLS & WRIGHT
Barristers, Solicitors, Notaries Public, etc. Office: 15 Campbell St., Belleville. Money to loan at lowest rates.
J. FRANKLIN WILLS, K.C.
MALCOLM WRIGHT.

NORTHRUP & PONTON
Barristers, Solicitors, Notaries Public, Commissioners. Offices: North Bridge St. Solicitors for the Merchants Bank of Canada and the Bank of Montreal. Money to loan on mortgages.
W. B. NORTHRUP, K.C., M.P.
W. N. PONTON, K.C.
R. D. PONTON.

PORTER & CARNEW
Barristers and Notaries Public, etc. Office: Robertson Block, East Front St., Belleville, Ont.
E. GUSS PORTER, K.C., M.P.
WM. CARNEW.
Solicitors for Union Bank.

MIKEL, STEWART & BAALIM
BARRISTERS, SOLICITORS, ETC.
Belleville, Madoc and Tweed.
Solicitors for Molsons Bank.
W. C. MIKEL, K.C.
D. E. K. STEWART.
FRANK BAALIM.

W. D. M. SHOREY
Barrister, Solicitor, etc. Solicitor for the Dominion Bank and the Township of Ameliasburg.
Money to loan on mortgages on easy terms.
Office: 8 Campbell St., Belleville.

MEDICAL.

JOHN J. FARLEY, M.D., C.M., M.R.C.S., England
Office and Residence: Corner of Bridge and George Streets; three streets east of the Post Office.

AUCTIONEER.

Before you engage your Auctioneer be sure and see J. G. Davison, the old reliable, with Dominion-wide experience. Territory: Bay Quinte District and City. Satisfaction Guaranteed. For your convenience apply to T. P. Aman, at the Molson's Bank, 175 Front St., and we will call on you. apr.28-d5mths

MINING.

BELLEVILLE ASSAY OFFICE
Ores and minerals of all kinds tested and assayed. Samples sent by mail or express will receive prompt attention. All results guaranteed. Office and laboratory corner of Bleecker and Victoria Avenues. Telephone 399.

DENTISTS

JOS. CALDWELL, L.D.S.
T. WILFRID CALDWELL, D.D.S.
Gold Work a Specialty.
Office: Caldwell Block, Front Street.

Dr M. J. O'Callaghan has taken over the practice of Capt. J. M. Wilson. Starting May 1st. Office, Corner Bridge and Front Street. may1-3mths

GREENLEAFS LIMITED
are getting their new premises into shape. They now solicit your patronage for their
Foundry
Their MACHINE SHOP, though incomplete, is in operation.
Oxy-Welding and Blacksmith Work
can be taken on. Work at the Old Garage and in the other departments is being attended to as usual. Together with their other goods they carry a
LARGE STOCK OF DOMINION TIRES
For information, phone 83

"COLLIP, FLORIST."
Front Street.
Night Phone 175. Day Phone 208.
All kinds of Cut Flowers and Plants in Season.
Wedding and Funeral Designs a specialty, shipped to all parts.

The bandits seem to be operating "somewhere in the United States."

Make your back yard look like a garden and be good.

RAILROAD TRANSPORTATION.

CANADIAN GOVERNMENT RAILWAYS
BONAVENTURE UNION DEPOT
Montreal, Quebec, St. John, Halifax.

Maritime Express
Leaves 8.15 a.m. Daily
Through Sleepers Montreal to Halifax.
Connection for The Sydneys, Prince Edward Island, Newfoundland.

The National
TORONTO TO WINNIPEG
Leaves 10.45 p.m., Tues., Thurs., Sat.
Arr. 3.50 p.m., Thurs., Sat., Mon.
Tickets and sleeping car reservation, Apply E. Tiffin, General Western Agent, 61 King St. East, Toronto, Ont.

RAILWAY TIME TABLES.

CANADIAN PACIFIC RAILWAY

General Change of Time, Oct. 31, 1915

GOING EAST.
CHICAGO-MONTREAL THROUGH SERVICE

	"Canadian" Daily	"Wolverine" Daily
Leave Toronto	9.15 a.m.	11.30 p.m.
Leave Belleville	12.50 p.m.	2.58 a.m.
Arrive Montreal	6.30 p.m.	8.55 a.m.

GOING WEST
MONTREAL-CHICAGO THROUGH SERVICE.

	"Canadian" Daily	"Dominion" Daily
Leave Montreal	8.45 a.m.	10.00 p.m.
Leave Belleville	2.18 p.m.	4.00 a.m.

TORONTO-OTTAWA THROUGH SERVICE

Going East	Daily except Sunday
Leave Toronto	1.45 p.m.
Leave Belleville	5.32 p.m.
Arrive Ottawa	10.00 p.m.
Going West	
Leave Ottawa	1.15 p.m.
Leave Belleville	5.32 p.m.
Arrive Toronto	9.30 p.m.

S. BURROWS, C. P. R. Agent.

"HOMESEEKER'S EXCURSIONS" VIA "GREAT LAKES ROUTE," EACH WEDNESDAY.

Homeseekers Excursionists via Canadian Pacific may, if they so desire, take the advantage of the "Great Lakes Trip."

The Steamship "Manitoba" on which Homeseekers' tickets will be honored, on payment of $9.00 additional to cover meals and berth; sails from Owen Sound each Wednesday during season of navigation, calling at Sault Ste. Marie, Port Arthur, and Fort William, conecting at the latter point for Winnipeg and Western Canada.

The "All Rail" Homeseeker's Excursions are in effect each Tuesday until October 31st inclusive.

Particulars from Canadian Pacific Ticket Agents or W. B. Howard, District Passenger Agent, Toronto. M. 1-10.t.d.

CANADIAN NORTHERN RAILWAY

Effective March 1st, 1916

For Toronto and intermediate points—*3.40 a.m., 6.25 a.m., 5.10 p.m.

Trenton, Wellington, Picton and intermediate points—6.25 a.m., 1.10 p.m., 7.30 p.m.

Marmora, Bancroft, Maynooth and intermediate points—6.25 a.m.

Deseronto and Napanee—10.55 a.m., 2.20 p.m., *2.40 a.m., x9.25 p.m.

Frankford, Marmora and Coe Hill—1.10 p.m.

Napanee, Smith's Falls, Ottawa and intermediate points—2.20 p.m., *2.40 a.m.

Trains arrive from Toronto and intermediate points—2.20 p.m., *2.40 a.m., 9.25 p.m.

From Picton, Trenton and intermediate points—10.55 a.m., 6.25 p.m., 9.25 p.m.

From Napanee, Deseronto and intermediate points—x6.25 a.m., 1.10 p.m., 5.10 p.m., *3.40 a.m.

From Maynooth, Bancroft and Marmora and intermediate points—6.25 p.m.

From Coe Hill and intermediate points—10.56 a.m.

From Brockville, Smith's Falls and Ottawa—5.10 p.m., *3.40 a.m.

Daily except Sunday unless otherwise marked.

*Daily. xDeseronto only.

J. A. Patterson, City Ticket Agent, 243 Front St., Belleville.

E. M. Fisk, Station Agent, Belleville.

RAILWAY TIME TABLES.

GRAND TRUNK RAILWAY

Time of departure from Belleville station.

Going East.

No. 18—12.30 a.m.—Mail train daily.
No. 16— 2.00 a.m.—Fast train, flyer, daily.
No. 32—Local for Brockville, 7.00 a.m.; arrives back from Brockville, 8.00 p.m.; daily except Sunday.
No. 6—11.10 a.m.—Mail and Express, daily.
No. 14—12.16 p.m.—Express, daily.
No. 28— 5.35 p.m.—Local passenger, daily except Sunday.

Going West

No. 19— 2.15 a.m.—Mail and Express, daily.
No. 15— 4.35 a.m.—Limited Express, daily.
No. 89— 7.50 a.m.—Local passenger, daily except Sunday, leaving Toronto 6.00 p.m., arrives in Belleville at 9.25 p.m.
No. 87—11.20 a.m.—Passenger, daily except Sunday.
No. 1— 3.05 p.m.—International Limited, daily.
No. 7— 4.55 p.m.—Mail and Express, daily.

BELLEVILLE AND PETERBORO'.

Going West

	Leave	Ar. Peterboro
Mail	6.20 a.m.	9.00 a.m.
Passenger	6.00 p.m.	8.50 p.m.

Going East.

	Arrive	Lv. Peterboro
Mixed	10.55 a.m.	8.20 a.m.
Mail	4.15 p.m.	1.20 p.m.

BELLEVILLE AND MADOC.

Going North.

	Leave	Ar. Madoc
Mixed	12.11 p.m.	1.50 p.m.
Mixed	6.30 p.m.	7.50 p.m.

Going South.

	Arrive	Lv. Madoc
Mixed	4.45 p.m.	3.20 p.m.
Mixed	9.15 a.m.	7.15 a.m.

None of the above trains run on Sunday.

Advertise in The Intelligencer.

A WOMAN'S WAY;
Or,
BEL RUBIA
By CAPT. FREDERICK WHITTAKER
Author of "The Love That Lives," "Transgressing the Law," "The Captive Bride," etc.

CHAPTER XI.—Continued.

And he half drew the blade of a knife from the hiding place in his breast, where his hand had been resting on it all the time.

Herbert, seeing the angry flush on his cousin's face, caught his arm, and whispered, eagerly:

"Be careful. We are unarmed, and he only wants a chance to use that knife."

Neville ground his teeth as he looked at the insolent Spaniard.

"If I hadn't left my sword behind I'd make it hot for that fellow, Herbert. Do they allow such things here under the shadow of our flag?"

Herbert had been looking anxiously down the street while he was speaking, for they were, in a manner, imprisoned on the door-step, as long as the man with the knife held the street. Seymour's eye brightened as he beheld a party of dark-kilted soldiers coming down the street, and he waved his hand, calling:

"Highlanders, shoulder to shoulder! This way, men!"

CHAPTER XII.
Almost a Riot.

Affrays between the men of a garrison town and the inhabitants are not uncommon when the soldiers are in liquor, and their propensity to use their weapons is so common among English soldiers that they are generally forbidden to carry them when off duty, even the bayonet being taken from the sheath when on leave.

The Highlanders were an exception to the rule, that they retained their national weapon, the dirk, along with the sporran or goat-skin pouch, which was a part of their uniform; and they were just as ready to use their dirks as the Spaniards their long knives.

The sight of one of their officers on the door-step of a house, another officer with him, and a Spaniard below in an attitude of menace, set them running toward the scene of the trouble, raising the cry as they came, of:

"McCloud! McCloud!"

The cry attracted the attention of other soldiers lounging about near the port, and the end of the street was full in less than a minute, while the sullen Spaniard who had been threatening Lord Neville, hesitated, looked around him apprehensively, and thrust the knife he had half drawn back into his breast, with a scowl, stalking away before the soldiers could get up to him, trying his best not to appear afraid, but succeeding ill.

Lord Neville, as the men came up, excitedly asking "What was the matter?" pointed to the retiring figure of the Spaniard, saying:

"That man was going to stab me. Go after him and find out who he is. If he won't tell his name, take him to the guard house. I will be responsible for the action."

The men needed no second bidding, and ran after the Spaniard; a proceeding which created an excitement in the street almost instantly.

The lounging men in the doorways on the shady side of the street started up and hurried after their comrade, while other soldiers came down the street at a run, and a grand row seemed imminent, for the Spaniards and Genoese were scowling and drawing their knives in an ominous way.

Herbert, who was cooler than his cousin, hastily went down towards the place where the excited Highlanders had surrounded the man, and were questioning him fiercely.

His presence and uniform had its effect, and the men drew away from the Spaniard, leaving their officer to do the questioning.

The other Spaniards, also, when they saw the gold-laced jacket of Seymour, halted in their rush, and waited to see what would come of it; while the soldiers, coming down the street, paused and huddled into a group, watching the scene, and ready to take part in it if necessary. The Highlanders were fingering their dirks, the English soldiers taking off their belts no mean weapons in a free fight, from the heavy plates with which they were fastened.

Herbert went up to the man who had caused the trouble by his insolence and asked him, in the authoritative way of an officer:

"What is your name, my man?"

The Spaniard scowled at him, but answered in a sullen, reluctant way:

"Me Jose Gomez. Me goot man. All mans know me. Me do no harm."

"That's all I want to know," said Herbert, who knew how strict the orders were against any trouble with the people of the place. "Go off about your business, and the next time you meet an English officer, who apologizes to you for something he did not mean to do, give him a civil answer, and don't offer to stab him. You can go."

The Spaniard turned away with not even the semblance of a bow, and Herbert continued to the men, who were watching him, open-mouthed:

"That will do, men. I think the fellow is a little cracked from the way he behaves. But don't offer to make trouble, for there is enough all round us."

Then he took his cousin's arm and walked away towards the Mole, Lord Neville being a little fluttered at the sudden scuffle, which had taken place so entirly without his agency. The men scattered; the Spaniards slouched to their lounging places in the shade, and the Spanish quarter of Gibraltar returned to its usual sleepy condition, while Neville said to Seymour, as they took their way homeward:

"By Jove, Herb, you were right and I was wrong about that Diaz. What cantankerous fellows the Spaniards are! Do they all behave that way?"

Herbert smiled.

"I have an idea that fellow would not have acted the way he did if he had not been jealous of you. Did you not bear the girl talking to some one, as she went out to call her father?"

"Yes, I heard something; but I don't understand the quick way they talk, rolling their words together, with neither sound nor sense apparently. What did they say?"

"I only caught a word or two, and did not understand all of that; but I heard the man say something that sounded to me very like 'cuidado!' and that means 'take care' or 'beware!' which is a threat in any language I know of. I think the man must be sweet on the lovely Concha, and I don't wonder at it. But the way he shows his jealousy is, to say the least, unpleasant to Concha's visitors."

Neville hardly seemed to be listening as he walked along, and he suddenly burst out:

"Herbert, that girl would be the most beautiful woman ever presented at court, if she could be won to go to England. Isn't she exquisite?"

Herbert turned and looked coolly and scrutinizingly at his cousin, who flushed deeply.

"Just as I thought. You are the nine hundred and ninety-ninth victim of Concha's eyes. I knew how it would be when you wanted to go there; and, by Jove, I don't blame you, George. If I had not sworn off all that sort of thing, I should be inclined to fall in love with her myself."

Lord Neville walked on silently, till they were nearing the quarters, when he said slowly:

"Herbert, something tells me that I have not seen the last of that girl. I won't deny anything. If she would say 'yes' to me, I would marry her this very night, and take the chances of my father being angry. He could not resist such a face as that, and such perfect manners. She is an angel without wings!"

Herbert was about to answer, when he turned his head, pulling the arm of his companion warningly.

Neville followed the direction of his eyes, and was startled out of his usual gay, careless humor, by the apparition of Jose Gomez, at the distance of a square, peering round the corner of a house, unmistakably watching and following them.

"I tell you what it is, George," said the cousin from London, uneasily, "that fellow means mischief, and I've a good mind to set the guard on him. I can go back and tell the rest of my turn, or what is still better, I can tell Fraser, and he will see that the man is put where he won't do any harm. It don't do to have you stuck in the back while I am here. People might say that I put you in the way on purpose."

Seymour looked decidedly uneasy; but his cousin, after a glance at the skulking figure of the Spaniard, which was withdrawn as soon as Gomez saw he was watched, said with a shrug:

"Never mind. I can take care of myself, as soon as I know the danger. It was only being unarmed made me nervous."

And so it seemed; for, as soon as he got into his room, he went to his trunks and produced from their recesse, a pair of the prettiest little ivory-mouthed pistols Herbert had ever seen, remarking:

"I had those made on purpose for such things. You know the Dublin men are a bad lot, and one has to be careful with them. After this I keep my sword on when I go down to that part of the town. Hellea! Who's that? I declare it's that handsome young fellow, Martin. I wonder if he would be any more polite than the old man if I were to ask him in and give him some real Irish whiskey which I brought with me from Dublin?"

By this time it had got to be sunset, and the shadows were falling across the street from the oranges and myrtles; but there were no mistaking that erect and graceful figure of the contrabandista as he walked along the street, going in the direction of the houses appropriated to the commanding officers of the garrison.

Before Neville could get to the door to call him, he had passed, and they saw his tall form pass the house of General Elliott and stop under the tree that shaded the porch of General Ross, who was well known in the garrison.

To be Continued.

Up To You

Notwithstanding the tremendous sale of Red Rose Tea there are still some who have not yet tasted its distinctive flavor and rich strength.

Are you one of them? If so, why not try it?

In sealed packages only.

718

Did as He Was Told.

One evening, just as it was getting dusk, a laborer walked down the main street of the city. Coming to a poultry dealer's place, he stopped and gazed admiringly at the fowls and game displayed on the window slab. One turkey of about fifteen pounds weight took his fancy. After running his fingers through the coins in his trousers pockets a few times he decided on having that turkey. Picking it up he entered the shop. The shopman was very busy. "Jest weigh this bird for me, will ye?" said he. "Why don't you take your bird somewhere else to be weighed?" snappily replied the poulterer without looking up. "Oh, I kin do that all right," he replied, cheerfully picking the bird up and walking out with it.—London Tit-Bits.

Bukowina's Stormy History.

Bukowina, the Austro-Hungarian province, has undergone sundry political transitions. According to many Austrian authorities, it was wrested from Transylvania in the fifteenth century by Moldavia, but it not long before that formed an integral portion of the latter state, to which it belonged until it was ceded to Austria by the Turks in 1775. Bukowina, which means "Beech Land," abounds in woodland and mineral wealth and rears large numbers of cattle and horses.—London Globe.

The Puzzle.

"I wonder how Flubdub can afford an auto. Don't you?"

"No, I don't wonder how he can afford an auto. I know he can't afford an auto. But how do gazaboes like him manage to get hold of autos? That is what flabbergasts me."

Shocking.

"They tell me Dubbs is in the hospital. What happened to him?"

"Oh, he saw a piece of wire lying in the street and tried to pick it up."

"Yes, and then?"

"He discovered that the wire was busy."

Very Annoying.

The eldest daughter says she wishes dishes were made of rubber so they wouldn't rattle so when maw is washing them and she has an early evening caller.

Thousands Take

this mild, family remedy to avoid illness, and to improve and protect their health. They keep their blood pure, their livers active, their bowels regular and digestion sound and strong with

BEECHAM'S PILLS

Largest Sale of Any Medicine in the World. Sold everywhere. In boxes, 25 cents.

GinPills FOR THE KIDNEYS
What They Do

DAVISVILLE, ONT.

"I had trouble with my Kidneys and Bladder so I got a sample of Gin Pills and followed directions. I felt better after the first dose and I kept taking them for a month.

One day, Mr. Simpson, of this town, told me about the trouble he had with his kidneys, and I recommended him to try GIN PILLS, and gave him one to take. The next day, he bought some for himself, and both he and his wife have derived great benefit from them." HERBERT H. BAUER.

Gin Pills are 50c. a box or six boxes for $2.50 at all druggists. Sample sent free if requested. 17

National Drug & Chemical Co. of Canada Limited, Toronto.

COLD WEATHER VEGETABLES.

Some Savory Dishes for the Family When Days Are Chilly.

Smothering Onions.—Peel, wash and slice as many onions as your family requires, remembering they will shrink about one-half in cooking. Put in baking dish, add bits of butter, cover close and bake two hours in moderate oven. Season with salt when you eat them. They taste much like fried onions, but are less work.

Macaroni With Oysters.—Put half a pound of macaroni into plenty of boiling salted water, add one tablespoonful of butter and cook until tender. Drain it well. In a buttered fireproof dish put a layer of the macaroni, then a layer of oysters, dot with small pieces of butter, season with salt, pepper and paprika; follow this with another layer of macaroni, another of oysters and seasonings, and finish with a layer of macaroni sprinkled thickly with grated cheese. Bake in a moderate oven for twenty minutes.

French Fried Potatoes.—Pare and cut in eighths lengthwise medium size potatoes. Soak in cold water one hour. Dry between towels. Put in wire basket and fry in deep fat. If the fat is too hot the potato will brown before it is done. Test the fat with small pieces of stale bread. If it browns to a light shade in sixty seconds the fat is at the right heat for uncooked foods.

For croquettes or any foods that are thoroughly cooked before frying the fat should be hotter; that is, the bread should brown in forty seconds. Drain the potatoes on brown paper and sprinkle with salt. Serve hot. The time of cooking depends on size and age of potato. Fifteen minutes is the average.

Curried Tomatoes.—Melt two tablespoonfuls of butter, add one teaspoonful of chopped onion, and cook until yellow, then add six sliced tomatoes and cook gently until soft. Mix one tablespoonful of flour with one teaspoonful of curry powder, one-half teaspoonful of salt, and a few grains of cayenne pepper, moisten with one-half cupful of cream, pour the mixture over the tomatoes, stir until thick, and serve on slices of hot buttered toast.

Bananas in Casserole.—Ten ripe bananas are skinned, scraped, split, and put in casserole which has been brushed with bacon fat. Sprinkle each layer with salt and dust with paprika. Add two tablespoonfuls of water; put on cover; place in hot oven forty to fifty minutes and serve as vegetable.

Boiled Cabbage.—Remove outside leaves; cut into quarters and cut out tough centre. Put into kettle and cover with boiling salted water. Allow to boil ten minutes without cover. Cover and place in cooker for one hour. Season with butter, salt and pepper, or serve with cream sauce.

Oysters a la Creole.

Two or three dozen oysters, one tablespoonful of flour, two heaping tablespoonfuls of butter, half a cupful of oyster liquor, half a cupful of cream or milk, two teaspoonfuls of curry powder, two teaspoonfuls each of grated onion and apple and chopped chutney, salt to taste, half a cupful of rice and one of red pepper. Wash rice, throw it into a saucepan of fast boiling water, add a teaspoonful of salt. Boil the rice until tender, but do not let it break; then drain it off through colander, wash well under stream of boiling water, and leave in colander over boiling water until needed. Melt butter in a saucepan. Add onion, apple, flour, and curry powder. Stir over fire until flour turns light brown color; then add strained oyster liquor and milk or cream. Stir over fire until sauce boils five minutes. Add chutney and season the mixture, add oysters and heat them in sauce until they pump up, but do not boil, as it makes them leathery and indigestible. Arrange some of the rice as flat border on hot dish. Mold rest of rice in cups; then turn out and arrange them on top of rice border. Decorate top of each little mound with thin strips of red pepper. Pile oysters and sauce in centre of border, arranging four oysters free from sauce in centre. Serve hot as possible.

Household Helps.

Instead of using a flatiron to steam velvet use a soapstone, if you have it, and see how much better and smoother the velvet will be.

Stains on mirror glasses can be removed with a flannel cloth dampened with spirits of camphor.

Better paint the pantry shelves with white enamel. It is cleaner and more lasting than paper, and it is very attractive. If you cannot do that cover shelves with white oilcloth.

Stains on flannels may be removed by applying yolks of eggs and glycerine in equal quantities. Leave for half an hour and then wash out.

Oyster Chowder.

Chop fifty good sized oysters. Prepare one cupful of finely chopped celery and two cupfuls of cold boiled rice. Put a layer of celery in the bottom of the saucepan, then a layer of rice and a layer of oysters. Season with salt and pepper. Repeat these layers until all the materials are used. Pour over one cupful of boiling water. Cook slowly for twenty-five minutes. Beat up the yolks of two eggs with one cupful of milk, add this to the chowder, stir carefully for a few minutes, and serve hot.

A New Bath Brush.

The newest bath brush is about one-third the size of the article usually offered for the purpose. Besides its diminutive dimensions it has also other novel features. The back of the brush is made of cork, which insures that it will always be possible to locate it in the bath, and its shape is that of a hemisphere, so that it fits snugly into the palm of the hand. Altogether it is one of the most convenient brushes for the purpose that have ever been devised.

A gentleman is one who tries to make life as easy as possible for the other fellow.

VIOLENT ATTACKS OF DYSPEPSIA

Suffered Tortures Until She Tried "Fruit-a-tives"

ST. JEAN DE MATHA, Jan. 27th, 1914.

"After suffering for a long time with *Dyspepsia*, I have been made well by "Fruit-a-tives." I suffered so much that at last I would not dare to eat for I was afraid of dying. Five years ago, I received samples of "Fruit-a-tives" and after taking them I felt relief. Then I sent for three boxes and I kept improving until I was well. I quickly regained my lost weight—and now I eat, sleep and digest well—in a word, *I am fully recovered*, thanks to 'Fruit-a-tives.'

MME. CHARBONNEAU.

50c. a box, 6 for $2.50, trial size 25c. At dealers or sent postpaid on receipt of price by Fruit-a-tives Limited, Ottawa.

Poisonous Flowers.

Flowers of the jonquil, white hyacinth and snowdrop all possess a poisonous nature, the narcissus being also particularly deadly, so much indeed that to chew a small scrap of one of the bulbs may result fatally, while the juice of the leaves is an emetic.

The berries of the yew have killed many persons, and it is known nowadays that it is not safe to eat many peach pips or cherry kernels at once. The lobelias are all dangerous.

Lady's slipper poisons in the same manner as does poison ivy. The bulbs seem to be the most harmful. Lilies of the valley are also as much so. There is enough opium in red poppies to do mischief, and the autumn crocus, if the blossoms are chewed, causes vomiting and purging.

The leaves and flowers of the oleander are deadly, and the bark of the catalpa tree is very mischievous. The water dropwort when not in flower resembles celery and is virulent.—Country Gentleman.

Cutting Off Noses.

Rameses II. of Egypt cut off the nose of any person convicted of treason or arson. Actisanes, another Egyptian ruler, punished robbers in the same way. After each nose had been amputated back even with the bridge the culprit was sent to a colony of noseless felons, the place of banishment being known as Rhinoconum, from the nature of the punishment its colonists had undergone.

In England in 1671 Lord Coventry, then "great keeper of the British seal," had his nose cut off by order of the king because he had dared to ask some questions about an actress then playing at Drury Lane theater.

A conscript who protested openly that he had been enrolled in the army of Frederick the Great in a fraudulent manner had his nose amputated by order of that sovereign, who spoke of the punishment as an "indelible mark on the front side of the face."

Uses of Bicarbonate of Soda.

Bicarbonate of soda should always be kept in an easily accessible place in the kitchen. Applied immediately to a burn and moistened it will relieve the pain.

A pinch added to any fruits or vegetables will make them more palatable, and less sugar will be needed. Use a quarter of a teaspoonful to two quarts of fruit, fresh, or to one pound of evaporated fruit.

Fill new cooking utensils with cold water to which one teaspoonful of soda has been added and boil it. Then wash the utensils with good soap and water, dry, and they are ready for use.

Bicarbonate of soda added to the water in which old vegetables are cooked will make them green and fresh. It will also make tender a tough piece of stewing meat.

It will sweeten milk which is about to turn.

Make Your Own Fernery.

You can have success with grapefruit seeds by taking a few precautions. When planting these seeds do not keep any that have been cut. Then, before planting, the seeds should be soaked for one day or at least half a day. Fill the receptacle up to within three-quarters of an inch of the top with dirt mixed with a little sand, on which place the seeds so thickly that no soil can be seen. Then cover with dirt and keep in a warm, sunny place, wetting with warm water, but not too wet. The seeds sprout in about five weeks. They are both beautiful and hardy and need practically no attention.

Prune Gelatin.

One heaping tablespoonful of powdered gelatin, two cupfuls of water, half a pound of good prunes, three tablespoonfuls of sugar and the strained juice of one orange are required for this dish. Take the stones out of the prunes after soaking them. Cut the prunes in halves, put them into a saucepan with the water and sugar and cook very slowly until soft; then add the gelatin, first dissolving it in hot water, and the orange juice. Pour into a wet ring mold. When set serve with whipped and sweetened cream in the center. Decorate with lady fingers.

Cholera.

Cholera was first recognized by the Portuguese in India as far back as the middle of the sixteenth century. It has the peculiarity of following a well defined route, with progress just equal to that of an average journey on foot.

Mean.

"It's so hard to buy for a man."

"Yes. I've noticed when you women are doing it you look as though it hurts."

LITERARY HYPOCRITES.

Here's a Writer Who Frankly Admits He's One of the Clan.

How many of us if we were really honest could make a list of great books that we have tried to enjoy and couldn't rise to?

We have for our own part a greater sin than that on our conscience. There are a number of books that we habitually pretend we have read which we have never read at all. They are great books, we suppose. At least we've heard a lot about them and read a lot about them, and people who assume to know say they are great books. Some of them we have tried to read and couldn't read, but we have pretended at one time or another to have read all of them. Here is our list of shame:

"Tom Jones." We have tried to read it four times and could never get five pages into it.

"The Vicar of Wakefield." We have attempted it at least six times and taken the count in the first round every time.

"Dante's Divine Comedy." We have been going against the Cary translation, which we hear is a good one, at least once a year for twenty years, and we can't get interested in it. Yet up to the present moment we have always pretended that we had read all of it and liked it.

"Don Quixote." We have read a little of it, and we know all the usual things that are said about it, and we even wrote some stuff about it one time, saying all the things that are usually said about it, for which we got $25, but we don't really like it. It puts us to sleep; it seems long drawn out and clumsy to us.

"Boswell's Life of Johnson." We never read any of it. But we have pretended to and have pretended at times to quote incidents from it and have got away with the incidents.

We have always pretended that we were familiar with Walt Whitman's poetry, but as a matter of fact we never read anything through, excepting "When Lilacs Last In the Dooryard Bloomed."—Don Marquis

THE TREE ON THE ROOF.

An Old Building Custom to Propitiate the Pagan Gods.

Did you ever stop to think why a bit of ornament in the form of conventionalized fruit, grain or flowers is almost invariably added to the gable of a Gothic building and very frequently to the gable of any other type of building? Do you know why the lightning rods of our grandfathers were branched at the ends like little trees and why the old fashioned Scandinavian, Danish and German contractors contrive to fasten a branch of a tree or an ear of corn to the topmost peak of a house that has progressed so far in the course of construction that the rafters are in place? Usually the contractor laughs sheepishly when he is asked about the matter, giving no other reason than that his father always provided the birds with some grain or offered them a green branch to rest in.

The fact is that the birds have nothing whatever to do with the custom. It is purely religious in its significance and entirely pagan. It had its beginning before Christianity was "inflicted on the barbarians of the north." The gable of a building was exposed to both wind and lightning, so the gods must be propitiated. For Wotan there was a small evergreen tree and for Thor there was a bunch of flowers. If the favor of the god had been invoked while the house was still incomplete, the ceremony must be finished the day the house was done by the burning of the little tree or the withered flowers. Then a bunch of grain was tied to the gable to feed the white horse of the death god, so that he would hasten on his journey without stopping at that particular house.

Homemade Gas.

Spanish peasants living in the cork oak region use homemade gas obtained from cork refuse. As described by one authority, the process consists in filling several large teakettles with the waste bark and placing each in turn over the fire during the evening, burning the volatile gas as it escapes from the spouts. The carbonized residue forms the fine black-brown pigment known to commerce as "Spanish brown."

His Golf Prize.

When the Duke of York was living in Edinburgh in 1681 he was told that a certain shoemaker named Patersone was the best golf player in Scotland, and him, the duke, later James II., chose as partner in a foursome, winning a huge stake. He promptly turned over the money to Patersone, who forthwith built a house in which the duke placed a stone with a Patersone crest bearing the motto, "Far and Sure."

Always Wrong.

Manager—I'm disgusted with the mistakes that new man makes! He gets everything balled up. Assistant Manager—Oh, well, some of the best ones are that way at the beginning. He may bring home the bacon yet. Manager—He won't unless we send him for ham.

His Motive.

Judge—Why did you commit a second theft after you had just been acquitted of the first one? Prisoner—I had to pay my lawyer, your honor.

Their Work.

"What a noisy clatter children do keep up at the table!"

"They certainly do put the din in dinner."

A man's idea of luck is finding an empty chair in his favorite barber shop.

WHEN CLERGYMEN SPEAK

in favor of a remedy, it is safe to conclude that the remedy has more than usual merit. Clergymen who have used Zam-Buk have found it so excellent, that they have not hesitated to give their opinion.

Amongst them is the Rev. A. D. McLeod of Harcourt, N.B., who, in a letter written recently, refers to the remarkable popularity which Zam-Buk enjoys in the homes of the people of his parish. "Really," he writes, "I know of nothing that can compare with Zam-Buk! Having charge of an extensive mission, I meet with many sick and afflicted people, and have been amazed at the good which Zam-Buk is doing daily. For bad ulcers, old wounds, eczema, and skin diseases of all kinds, the healing powers of Zam-Buk are simply marvellous! For piles, also, it is excellent. I have known Zam-Buk give almost instant relief, and am confident if Zam-Buk were kept in every home it would save many a doctor's bill."

For injuries, Zam-Buk is equally good. Nothing ends pain, stops bleeding and draws out soreness so quickly. Being highly antiseptic, Zam-Buk prevents wounds from festering.

All druggists, 50c. box, 3 for $1.25, or from Zam-Buk Co., Toronto. Send 1c. stamp for return postage on free trial box.

ZAM-BUK

Odd Tobacco Pipe Borer.

Travelers among the Sioux Indians are much impressed with the perfect smoothness of the bore in their pipe stems. Without the use of a tool of any kind they make a perfect bore in the twigs of ash trees, which they use for musical instruments and for pipes. To accomplish this end they employ the larvae of a butterfly which inhabits the ash tree. The Indians remove the pith for about three inches from the stick they wish bored. Into this cavity they place one of the larvae of a brown butterfly, which gradually eats its way down through the pith until the bore is completed. A little heat applied to the wood expedites the work of the larvae. The Indians consider both the tube made in this way and the larvae as sacred as their idols.—Popular Science Monthly.

None Seemed to Fit.

"The younger members of a congregation sometimes ask shrewd questions," says a parson.

"I once told a very young class that there were as many commandments as there were fingers and thumbs on the two hands. One of my listeners introduced a small friend to me a day or so after with the question:

"'Please, sir, here's Jim. He's only got three fingers on his left hand on account of an accident, an' me an' him's been talkin' it over since last Sunday which one of them commandments wouldn't belong to him.'"

First Prize Declined.

Perhaps the most remarkable lottery was that in France in 1660, when the conclusion of peace and the marriage of Louis XIV. were celebrated. It was drawn publicly and under the inspection of the police, and the first prize, 100,000 livres, was won by the king himself. He would not accept it, however, and it was left over to the next lottery in which he had no ticket.—London Express.

Philological Objurgation.

"Do you think it proper to call an antagonist names?"

"Oh, yes," replied the scholar, "if it is done properly. By selecting epithets sufficiently long and unusual to send people to the dictionary the process may be made positively educational."

"Ships of Fate."

As nuts are plentiful at this time of the year, the following game can easily be played:

Prepare as many half shells of walnuts as there are guests. In each fasten a small candle with a drop of wax.

Fill a tub with water, and before sailing the boats the water should be agitated, so as to have it wavy. Two at a time may sail their boats, lighting their candles as they do so. The life of the owner is prophesied by the seaworthy qualities of his ship.

If the storm overcomes the ship the owner will be wrecked by adversity. The ship sailing across the tub signifies a long sea voyage, while those remaining by the side show that the person loves home better.

If the two ships stay together throughout the trip the couple owning them will have a happy marriage. If they bump together that signifies a quarrel, and if they sail in opposite directions each person will lead a single life.

A SPRING MODEL.

How Fur Is Being Displaced by Satin Bands This Season.

CHIC AS POSSIBLE.

A black and white checked worsted is banded, collared and cuffed with heavy black satin for this suit. Wide revers and a black patent leather belt are the interesting motifs. Please observe the trig sailor with a leafy crown topped by a perky pink rose.

ON MOVING.

Common Sense Hints to Make a Bore Somewhat Easier.

Few people move right, and it is a good plan to know how to pack things for moving, even though you are not threatened this year. When you know you are going to move begin at once to save newspapers and boxes. Several small boxes are more practical than the huge packing cases sometimes used. They are not so hard to handle and consequently receive better treatment. For the same reason barrels are more advisable than boxes for dishes or fragile articles. If boxes are used for this purpose they should be conspicuously marked. When preparing pictures or mirrors for shipment it is considered a good plan to wrap and crate them instead of boxing, so people handling them can see what they are. In the same way a strip lid adds to the security of the box of glass fruit jars or similar articles. Books should be packed in small, strong boxes. Of course the way things are packed depends largely upon their destination. When hauled in a van they require comparatively no packing, the movers assuming all responsibility for scratches and breakage. When preparing for shipment the packing cannot be too carefully done. This work should also be guaranteed. In case your effects comprise more than one load it is essential that the first one should contain the carpets, the dining room and kitchen equipment, for, while they are the last things needed in the old house, they will be demanded first in the new. The importance of carefully made plans cannot be too highly emphasized, nor can the advantages to be derived from securing the expert and competent services of a reliable moving concern.

How to Make Javelle Water.

Javelle water can be bought ready made, but it is absurd for a woman who has much washing to do not to make it for herself. The following are the ingredients: One pound of washing soda, one-half pound of chloride of lime, one quart of boiling water and two quarts of cold water. Add the boiling water to soda and let it dissolve. Dissolve the chloride of lime in cold water and when it has settled strain off the clear solution into the soda solution. Let it stand until all the sediment has gone to the bottom and then strain off the clear liquid into bottles, cork tightly and store in a cool place. When needed for removing stains do not use plain, but dilute with at least an equal quantity of water, and do not leave the goods more than twenty minutes in the solution. Rinse thoroughly in several waters, adding a little ammonia to the last.

Panned Baked Sweet Potatoes.

Boil sweet potatoes until done, drain, peel and slice. Butter a baking dish, put in layer of the sliced potatoes, sprinkle rather thickly with light brown sugar and dot with bits of butter. Add another layer of potatoes, with sugar and butter, and so on. When dish is full put in oven and bake, covered for half an hour and uncovered for half an hour.

When the mean boss is unkind to a handsome stenographer he is beyond reformation.

Variety The Spice Of Life

No one problem is daily more vexatious than "What shall we have to eat?" Not only once but three times a day does the same plaint arise. Most families are in a peculiar rut as to their eating and manner of cooking. For instance, in one family there is a too frequent appearance of pot roast, mashed potatoes and brown gravy. Another family will not tolerate anything but broiled meat and runs up expensive bills for chops and steaks. A third family never has soup, and still another has every dessert a pudding.

Is it not possible and easy also to vary more greatly our American menus? Is not this just the time of year to install some new methods of cooking the old familiar dishes? Why must rice always be used as a cereal or as a basis for tasteless rice pudding? Other countries use it with meat, with a spiced gravy, and make it the basis of a meal either as a curry or pilaf.

Is it not possible to take the piece of chuck and cook it in some other way than as the unending pot roast? It could be seasoned with sage or capers stuffed with dressing and served with a tomato instead of a brown sauce. In the matter of soups, many of us go on in the same unvarying way of vegetable bouillon and tomato bisque. How about all the other purees, green dried peas, yellow split peas, onions, carrots? How about the many kinds of soups with balls, with noodles or spaetzle? There is not a foreign nation but excels us in the variety of its soups. So, too, with potatoes. Why always the same mashed, boiled or creamed? Under the hands of a competent cook they become tasteful, varied and really interesting. Cheese, brown stock, lemon juice, all these can be added to potatoes, and there is even a book on 101 different kinds of potatoes.

No one thing will make for greater economy in our cooking than greater variety. Instead of the steak that we think must always be broiled we can use a "skirt steak," or flank, and have a delicious casserole dish at half the price. Instead of the soup that uses expensive vegetables we can have a simple stock or puree for less money. Instead of a dessert needing three eggs or more we can create substitutes which taste and look just as attractive, but in which only a single egg or none is used. Variety in cooking, new dishes, new flavors—these will help the housewife set a better table at less money.

A WATTEAU MODEL.

A Pretty Spring Bonnet Reminiscent of Other Days.

This milan straw is strapped with wide blue velvet ribbon, a flat shape with a bunch of little pink flowers

FOR JUVENILES.

massed in the back. The effect is charming for youth and a grateful variation from the banked, high designs.

Millinery Jottings.

Buttons have entered the realm of millinery and are used on sports hats, and by this are meant real buttons, buttons used for fastening purposes.

Hatpins, too, in either pearl, brass or nickel add an ornamental touch to many a hat for spring.

Ostrich novelties effectively change an ordinary hat into one of unusual effectiveness. Wing shaped are some of these ostrich novelties, which may be bent into any desired shape, for the quill is easily persuaded to assume any shape or position.

Many straw ornaments are used on the Paris creations, and most of them are formed of the modish shiny straw.

Appliques of fruit are most popular, and all the small berries are to be had as well as the larger fruits. Quite as unusual are the flowers that are seen in profusion, and after a period when flowers were not considered smart we find that the designers have turned out more beautiful and original models than have ever been seen before.

Mint Sauce.

Pick all the leaves from a large mint stalk and mince as fine as possible. Place in a large bowl with six tablespoonfuls of sugar, three-fourths of a pint of vinegar, one-half pint of cold water and one tablespoonful of salt.

Mix thoroughly with a wooden spoon; then place in a large bottle, cover tightly; shake the bottle always before using.

Instead of the ordinary plebeian "apple sauce" the addition of mint turns it into a highly tempting dessert.

Pie may be better than poetry, but it does not sound as good when you quote it in a speech.

MADE IN CANADA

Used for making hard and soft soap, for softening water, for cleaning, disinfecting and for over 500 other purposes.

REFUSE SUBSTITUTES.

E.W. GILLETT COMPANY LIMITED

College Student Ended Own Life

MONTREAL, May 8.—With a bullet in his head and another through his heart, George Ferhoulet, twenty-eight years of age, a student at MacDonald College, was found dead in a room of one of the professors on Friday night. Coroner McMahon, who went to St. Anne's to investigate the case, said he was satisfied that it was a clear case of suicide. Ferhoulet, who had been studying agriculture at the college for about a year, had been despondent for some time, but for what reason no one around the college had been able to learn. He was seen by one of the professors going into the room of another professor on the second floor of the building. A few minutes later two reports of a rifle were heard. On rushing to the room, the professor who had seen Ferhoulet enter the room found him dead on the floor, with a rifle under him.

Coroner McMahon is of the opinion that Ferhoulet must have first shot himself in the head, and that in falling the rifle was discharged a second time, the bullet entering his heart. The rifle was a short one, and the bullets of very small calibre. Ferhoulet knew there was a rifle in the room and the Coroner said there was no doubt that he intended to commit suicide when he went to the room.

Ferhoulet came to Canada from England, and so far as can be learned he has no relatives in this country. The body was brought to the city and taken to the morgue, where an autopsy was performed by Drs. Derome and McTaggart.

From what could be learned from those who were intimate with Ferhoulet at the college, he never spoke of ending his life, but it was noticed that he was growing more despondent from day to day, presumably due to his brooding over the war in Europe.

LITERARY NOTES

(Rod and Gun.)

Bonnycastle Dale contributes the opening article to the May issue of Rod and Gun Magazine, published at Woodstock, Ont. by W. J. Taylor, Limited. "Tales of the Trappers and Hunters of 1914—1915" is the title of the article by this well-known writer who can always be depended upon to know what eh is talking about when he writes of the creatures of the wild. Frank Yeigh, another well-known Canadian writer contributes "One Eye, Bunny and the Tenderfoot; The Tail of a Trail," a story that depicts some of the idiosyncracies of the sturdy little pack ponies of the Mt. Robson region. There are a dozen or so other articles of interest before the regular departments, which are up-to-date and full of interest to the lover of out-of-door sports, whose equipment includes rod, gun, dog or trap.

Miladi says if we all thought only beautiful thoughts who'd fry the eggs and clean the furnace?

Hair Often Ruined By Washing With Soap

Soap should be used very carefully if you want to keep your hair looking its best. Most soaps and prepared shampoos contain too much alkali. This dries the scalp, makes the hair brittle, and ruins it.

The best thing for steady use is just ordinary mulsified cocoanut oil (which is pure and greaseless), and is better than the most expensive soap or anything else you can use.

One or two teaspoonfuls will cleanse the hair and scalp thoroughly. Simply moisten the hair with water and rub it in. It makes an abundance of rich creamy lather, which rinses out easily removing every particle of dust, dirt, dandruff and excessive oil. The hair dries quickly and evenly, and it leaves the scalp soft, and the hair fine and silky, bright, lustrous, fluffy and easy to manage.

You can get mulsified cocoanut oil at any pharmacy, it's very cheap and a few ounces will supply every member of the family for months.

About Club Sandwiches

The club sandwich forms an ideal quick luncheon with a cup of chocolate or tea. It is a delicious after theater tidbit. Moreover, it is easy to make in the dining room with the aid of a chafing dish or electric toaster. It has so many varieties that it can be served frequently without becoming monotonous.

To begin with, its foundation is a slice of hot buttered toast at the bottom and another at the top. Between these two slices there must be lettuce and mayonnaise and boiled or fried bacon. Besides these ingredients many other things can be used.

Perhaps what one may call the conventional club sandwich contains on the foundation slice of toast a crisp piece of lettuce, a spoonful of thick mayonnaise, a slice of chicken breast, two crisp slices of bacon, a slice of tomato, more lettuce and mayonnaise and the cover of toast.

Instead of the tomato a slice of tomato jelly may be used, or some shreds of sweet green or red pepper or sliced sweet gherkins or sliced stuffed olives may be used.

Or else over the toast may be spread a mixture of chopped celery and mayonnaise or chopped sweet pepper and mayonnaise or chopped olives and mayonnaise.

Fish paste may also be used instead of the chicken, with or without the bacon. Sardines, boned and skinned and rubbed to a paste with mayonnaise, are good.

The lower slice of toast may be spread with a thin coating of pate de foie gras, then the chicken, bacon and mayonnaise can be added, then lettuce and the top slice of toast—with or without the slice of tomato.

ABOUT FLOUNCES.

How Skirts May Be Adorned a la Mode.

Artistic effects are achieved with skirts showing flounces of different colors and materials. For instance, a dress in myrtle green faille, trimmed with jet and kolinski fur, has a two flounced skirt; upper flounce is green, the lower one is black peau de sole. The coat is also in black peau de sole, and it completely covers the green flounce. In another case a two flounced skirt will have a third flounce falling from the waist to veil the upper flounce of the skirt in some very thin material, like mousseline or net, sometimes plain, sometimes embroidered. The effect is very delicate and pretty, and the fashion of flounces generally is one which leaves a wide scope for variation and adaptation. A very young and pretty model shows a ribbon skirt in vertical lines, each being juxtaposed and finished off by a tiny rose.

THE PALM BEACH GIRL.

For Her Who Enjoys Surf Bathing All Winter Is This Cap.

Designed like a pilot's cap is this bathing hood in red rubber with embossed pattern across the front piece.

THE AEROPLANE MODEL.

The ear covering is especially comfortable for her who enjoys diving and may be turned up when she leaves the breakers.

Welsh Rabbit.

Shave very fine or grate a good one-half pound medium cheese. Set this aside. In a saucepan pour two large cupfuls of milk. When scalding hot add one tablespoonful of butter. Mix one heaping tablespoonful of cornstarch, a dash of cayenne pepper, one-quarter of a teaspoonful of salt, one-half teaspoonful of mustard and one-half teaspoonful of Worcestershire sauce, with a little cold water. Stir into scalding milk and cook about five minutes; then add the grated cheese. Serve on crisp buttered toast.

Creamed Tuna Fish In Chafing Dish.

Materials.—One can tuna fish, two tablespoonfuls butter, a tablespoonful flour, salt, cayenne and a little grated nutmeg, a cupful milk, a squeeze of lemon juice, a wineglassful of sherry.

Directions.—Open the can of fish some time before it is to be served. Melt the butter, add to it the flour, salt, cayenne and nutmeg. When smooth add the milk, then the fish and lemon juice and lastly the wine. Cook five minutes and serve on crackers or toast.

"Oh, why should the spirit of mortal be proud," when much of it is made of wood alcohol?

FOR TODDLERS.

How Modish the Two-year-old May Be This Spring.

White linen cut with kimono sleeves, the neck and sleeve bottoms being edged with narrow torchon, gives this attractive little frock. A bolero is

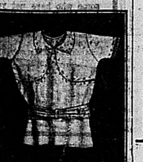

DIMINUTIVE STYLE.

outlined with hand embroidery, and the crushed girdle run through a crocheted buckle is pale blue taffeta ribbon.

Cake Fillings and Icings.

Filling for Orange Cake.—One medium orange, juice and grated rind; two tablespoonfuls butter, one egg, one cupful sugar; beat sugar, orange juice and rind and butter, add beaten egg, cook until it thickens; use cold.

Butter Frosting.—Two cupfuls powdered sugar, two tablespoonfuls milk, two tablespoonfuls melted butter; two tablespoonfuls vanilla; stir until creamy.

Cake Filler.—A good cake filler, easily made, is a cupful of sugar and one half cupful sweet milk; boil until it "hairs;" beat until cold enough to spread.

Lemon Filler.—One egg, well beaten; one cupful sugar, juice and grated rind of one lemon, piece butter size of egg; cook over hot water until thick.

Pineapple Icing.—One and one-half cupfuls of confectioner's sugar, one tablespoonful of shredded pineapple, one-half teaspoonful of vanila, boiling water to make creamy. Spread at once.

Chocolate Icing.—Two teaspoonfuls of cocoa, two tablespoonfuls of hot water. Cook half a minute, cool, add one tablespoonful of milk; stir in icing sugar to the right consistency.

Meat Scallops.

Materials.—Two cupfuls cold roast beef, stale breadcrumbs, seasoning, a tablespoonful butter, a tablespoonful flour, a cupful stock or gravy.

Directions.—Mince the meat finely, removing any superfluous fat, and season highly with salt, pepper, a little mustard or horseradish or stock sauce. Blend together in a saucepan the butter and flour, add the stock and when boiling cook for two or three minutes; then put in the meat and mix with this foundation sauce. Turn into greased scallop shells or small individual dishes, sprinkle buttered crumbs over the top and bake fifteen minutes.

Wicker Hampers.

A wicker hamper is perhaps the ideal laundry container. But it must be kept clean. One enameled white looks so clean that it is hard to remember that it may harbor impurities, even germs. It must be washed in hot water occasionally and dried in the sunshine, and then sometimes it can be further refreshed with a clean coat of enamel.

Perhaps the ideal method is to have a sunny, dry laundry and there to gather the soiled clothes. Everything damp, like bath towels, should be spread out on a washable wooden or metal rack and dried each day, then placed in a basket or hamper. The clothes should not be piled together pellmell. Table linen should be kept by itself in a separate hamper. Household linen can be kept in another and clothes in a third.

Mock Bisque Soup.

Cook a can of tomatoes with a tablespoonful of sugar and an onion cut in slices half an hour. Add half a teaspoonful of soda and pass through a sieve. Make a white sauce of half a cupful of butter, half a cupful of flour and a quart of milk. When boiling stir in the hot tomato, season to taste and serve at once. Made in this manner, if the fresh tomatoes are not overripe or the canned goods too old, the soda may be omitted without danger of curdling.

Natural Snow Bridges.

A slow thaw, following a heavy fall of snow, is almost sure to form, here and there, miniature natural bridges of snow, over which a rabbit or even a fox might run without crushing the short span. According to the lay of the land, the melted snow water collects at a certain place and gradually eats its way under another part not melting so rapidly, and this tunnel, growing larger from the increasing water, soon forms the span. In the same manner natural bridges of earth and rock are formed after hundreds of centuries of erosion, while the snow bridges are formed in a few hours and often disappear as quickly.

Under the Bridge.

Under the bridge the trains go by
  With whistle and shriek and puff,
And I mean to go right off in a train
  When I am big enough.

I shall go to a land where bananas grow,
  And oranges, too, on trees;
Where every one eats whatever he likes
  And no one says, "If you please."

I shall drink my milk from a cocoanut
  And munch the sugar cane,
And when I am tired of that faroff land,
  Why, I'll come home again!

A man named Hammer was married to a girl named Tack out in Oregon. Time will tell whether he has been made a Tack Hammer or not.

Lantic Sugar

is packed by automatic machinery in strong white cotton bags and cartons at the refinery.

This is far safer and more sanitary than sugar packed by hand in a weak paper bag which breaks at a touch. No hand touches LANTIC SUGAR until you open it yourself. *Just cut off the corner of the carton* and pour out the sugar as you need it.

2 and 5-lb Cartons
10 and 20-lb Bags

"The All-Purpose Sugar"

2

Railway Girl As Orator

It is not often that the Canadian Club of Montreal asks a woman to address it, but the fame of Miss Kathleen Burke, the special delegate to America of the Scottish Women's Hospitals for Foreign Service, had preceded her and when her address was actually delivered no one regretted the invitation. A great grandniece of Edmund Burke, whose "dagger speech" was perhaps the most theatrical incident in the history of the British House of Commons, this lady has a wonderful gift of oratory and her descriptions, humorous and pathetic, of the hospital conditions in Servia during the typhus epidemic and of the magnificent heroism of the British nurses in the Balkans and in France during the war, moved her hearers to the very heart. What Miss Burke, however, is most proud to be is that she is a railway girl. She is the daughter of the late Thomas Francis Burke, Continental Manager of the London & North Western Railway, and until she became a nurse lived, talked and thought of railways. In her present mission she has achieved extraordinary success, raising in a few weeks over $250,000 by her oratory. After addressing some recruiting meetings in Montreal, she plans to tour the United States, but later in the year hopes to visit the Canadian West where she will probably address the leading Canadian Clubs on the subject which she has so much at heart. The hospitals to which Miss Burke has herself been attached as a nurse were originally started by a group of Scottish political women, but now include nurses and women doctors from all over the Empire. Their work has been enthusiastically endorsed by both the French and British Governments.

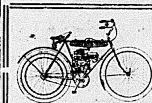

The Cyclemotor

Is a small, inexpensive and easily operated motor which can be attached to any bicycle.

$70.00 Cash

BICYCLES

Cleveland, $38 Cash | Rambler, $25 Cash

We'll give you a good deal on your old bike.

THE SMITH HARDWARE CO.

MR. FARMER

To both our old customers and new ones we wish to announce that we have in stock a full line of

CLOVERS AND GRASS SEEDS

of the best qualities the market can produce.

We have also

IRISH COBBLER POTATOES for early planting, and

GREEN MOUNTAIN POTATOES for the later crop. Both of these varieties are "Government inspected" and free from rot.

Close Prices for Cash Buyers.

BELLEVILLE PRODUCE CO

The Hat That Wears

The New Spring "KING" Shapes in both Soft and Hard Hats are now in stock for your inspection

Be sure to see our Children's Hats

G. T. WOODLEY

HAVE THE INTELLIGENCER SENT TO YOUR HOME ADDRESS

OUR 'Good Clothes' $15

A special lot of young men's Suits of pronounced style in sizes up to 38. In all of these Suits the models are out of the ordinary, and the patterns are decidedly different. They have that "snappiness" that young men want. The price is special—the Suits are actually worth a great deal more.

$12 and $15 Topcoats

There are so many styles to pick from that the only thing to do is to see them all. It is both wise and prudent to buy now there's a reason.

Quick & Robertson

HOME OF GOOD CLOTHES

Save Money

The Event Men Look Forward to

MILLARD'S Annual Clearance SALE

Of Men's Odd Suits

$15.00 to $18.00 Suits SALE PRICE $12.75

Men's Shirts

Reg. $1.50 to $2.00 SALE PRICE 98c

Reg. $1.00 to $1.25 SALE PRICE 89c

F. W. MILLARD

236 Front Street

BRUTAL PUNISHMENT BANISHED FROM ARMY

Outcome of Inquiry Into the Moose Jaw Case

OTTAWA, May 8.—"Field punishment number one of the Brit'sh army regulations, which allows a commanding officer to punish a soldier for breach of discipline by putting him in irons and tieing him up, is henceforth forbidden to be exercised in Canada, as it has already been banished from the British army.

In the Commons on Saturday Sir Robert Borden announced that the order to stop this kind of brutal punishment had been sent out by the Militia Department as result of the inquiry made in regard to the Moose Jaw case referred to by Mr. W. E. Knowles in the House recently. Sir Robert said that the departmental inquiry showed that the private in question had received field punishment number one for fifty minutes with his arms fastened above his head. The man became "very tired," but the doctor reported that there were no serious effects. The Premier added that he would consult with the officers of the department to see whether further action should be taken to continue in command an officer who was guilty of imposing such a punishment on one of men.

MUSIC AND DRAMA

ARRAH-NA-POGUE SCORES ANOTHER GREAT SUCCESS

A large audience greeted the St. Michael's Dramatic Club, at Griffin's Opera House last night, when the delightful Irish Comedy Drama Arrah-Na-Pogue, or the Wicklow Wedding, by Dion Boucicault was presented. The play was given for the benefit of the 155th Overseas Battalion, our Bay of Quinte boys.

The story of the play deals with the troublous times of '98 in Ireland, and is replete with tense dramatic situations, and excellent comedy. The central character of the piece is Shaun, the Post, A Wicklow Carman, played by Mr. Wm. L. Doyle, who also produced the play. The excellence of Mr Doyle's acting had a steadying effect on the rest of the cast that would let them pass easily for professionals. Michael Feeney, the contrary part of the informer, played by Mr. Geo. Lee, who gave such forceful characterization of this repugnant character, as to make it hard to be improved upon; in the first scene, when he is on the way home from collecting the rents of the estate o fthe rebel Beamish McCaul. He is met by Beamish himself, played by Mr .Tom Barrett, who robs him, and gives the notes to Arrah Meelish, as a wedding gift on the occasion of her marriage to Shaun. Miss Permelia Coutu, who played Arrah, gave a delightful reading of this charming character, and her singing was a surprise and a pleasure to all who heard her. In the midst of the wedding celebration the soldiers enter and Feeney accuses Arrah of having the stolen money about her. Shaun accuses himself of having robbed Feeney and is taken away to prison. At the Court Martial presided over by Col. O'Grady, Mr. Ed. Cousins, and Major Coffin ,Mr. Frank Morrison, Shaun is found guilty and is sentenced to be hung. Only to escape from prison in time to save Arrah from Feeney, and to receive his pardon from the hands of Col. O'Grady. Fanny Power, who has procured the pardon from the Lieutenant Governor is once more reunited with Beamish. The part of Miss Fanny Power was played by Miss Lela Weese, and her acting was such as to merit to highest measure of praise.

The dancing was in the capable hands, and also feet, of Mr. Tommy Bowie, who played the part of Mrs. Katty Welsh in a way which brought screams of laughter from the audience. This department was all that could be asked for. Mr. Harold Barrett's singing added in no small measure to the success of the play, and the quartette, Mr. John Fahey, Ed Brown, Harold Barrett and Bandsman Weaver was excellent. Mr. Joe Roe as Olney Farrell and Sergt. Deacon as the Sergeant played their parts in a most satisfactory way. Mr. Jimmy Brennan with his dancing contributed towards the success of the play. The many other parts were all filled in a most capable manner.

On the whole the production of Arrah-Na-Pogue was one of the most successful amateur performances ever given in the City of Belleville.

NANCE O'NEILL IN PRINCESS ROMANOFF

What is in many respects the most noteworthy cast of noted players ever assembled to support a star of the magnitude of Nance O'Neill who plays Princess Fedora Romana in the Fox production of Princess Romanoff based upon Victorian Sardou's famous drama, has been selected by Mr. Fox for this production, which is on a scale of lavish magnificence and sets a new standard in the making of motion-pictures. In many cases feature producers content themselves with featuring one big name of the advertising matter of a big picture and them recompensing themselves for the immense salary paid the star by "Filling in" ordinary motion picture actors, without regard as to whether they "Fit in" the picture or are competent to portray the parts entrusted to them. It is this policy, every actor or actress in the Fox feature photoplay mus; be of distinctly extraordinary ability and be suited to the part for which they may be cast both temperamentally and physically. The cast of "Princess Romanoff," the 5-part Fox feature, featuring Nance O'Neill, which is to be exhibited at Griffin's Opera House tomorrow and Thursday evening includes such well known names as, Jane Gordon, Clifford Bruce, Stuart Holmes, R. I. Scott, Jane Miller, Dorothy Bernard, Edgar Davenport and Ray Fairbanks.

FLORENCE LA BADIE, TO-NIGHT.

Florence La Badie who will be remembered by local photoplay lovers through her appearance here in the popular "Million Dollar Mystery" series appears at Griffin's Opera House to-night only in a two-part Thanoplay entitled, "The Cycle of Hatred," Crane Wilbur also appears on the same program in a thrilling five-part Western filmplay entitled, "A Law Unto Himself," in addition to the above offerings the first 2-part episode of the great photoplay serial, "The Iron Claw, will be presented in addition to two amusing comedies, "The Love Thief," a special Yeystone gloom killer, and "The Actor and the Rube."

CREATORE AND HIS BAND

The press and public are unanimous in acknowledging that there is no better concert band in America than the Creatore organization, and the world has not produced another leader of Creatore's ability. He is a musical artist of the very highest order, with more brilliant ideas of interpreation and more startling results in effect than the public has ever before had an opportunity to contemplate. Elaborate comments have been made regarding the soulful feeling artistic temperament so strongly shown in the music that responds to Creatore's baton. He is unique and a revelation in his line so that new beauties, novel ideas and a variety of charm are shown in his successful leadership. The preminent and distinguishing feature of a Creatore concert is its enjoyable quality. This splendid organization will appear at Griffin's Opera House, Thursday evening May 18th, for one night only.

RIFLE SHOOTING

The following scores were made by members of the Belleville Rifle Association in the Armouries Saturday night:

G. D. Gratton	98
W. J. Andrews	98
H. Day	98
A. R. Symons	97
J. Douch	96
R. Tannahill	90

A SUBSTITUTE FOR SOLDIER PASTOR

The Quarterly Official Board of the Methodist church has invited Rev. S. Sellery, M.A., B.D., of Napanee, formerly of Wall street church, Brockville, to supply at Cobourg when Rev. Captain H. B. Kenny goes overseas.

GORMAN'S BOOT SHOP

IN & ABOUT THE CITY

BELLEVILLE BOYS WOUNDED

The names of 40,459, Driver William McKenna, and Lieut. John Gordon Murray, both of Belleville, are mentioned in today's casualty list as wounded, also Charles Doyle, 37 Cedar street, this city.

WANDERING BOYS RETURN

The two lads, McCuaig and Clare, who on Sunday last strayed away from their homes in this city, have been found and returned to their homes. The boys, it appears, went to Shannonville, where a relative of one of them resides, and not finding at home any person, contended themselves by remaining in a barn over night. Yesterday they returned to the city and subsequently were taken home. They admitted that they were unable to secure articles of food, notwithstanding the fact they had only 15 cents between them. The anxious parents were naturally pleased at the return of their boys.

A Present For Every Soldier

At 8.30 this morning on the barracks parade ground a muster parade of the 80th Battalion was held, at which every man received a copy of the New Testament and a devotional booklet from his own denomination.

The New Testaments were secured from the Upper Canada Bible Society by Mr Sharpe of the Military Y.M.C.A. and were presented to the men as they filed by, by Capt. Milton, a staff chaplain from headquarters at Kingston. They are a military edition, neatly bound in khaki and convenient in size.

After the Testaments were issued, His Worship Mayor Ketcheson presented a Prayer Book secured from the Bishop of Kingston by the Chaplain, Capt. Ketterson, to every Anglican soldier. Following this the remainder of the men were issued a neat packet containing an attractive book given to the soldiers jointly by all the non-Anglican Protestant denominations. These were secured from the Rev. T. Albert Moore by the Military Y.M.C.A. and were handed to the men by Mayor Ketcheson.

As the Roman Catholic soldiers are being looked after by their church every man has some token of goodwill from his church to take along with him.

Following the distribution of the books, Col. Ketcheson presented the prizes of the Y.M.C.A.'s military bowling league to the successful teams, Ptes. Perry, Denning, Talbot, Larcombe and Clifford, all of whom are in number five platoon, composed B Co's successful team and were given money belts. The pay office team, winners of the other league, was composed of the following men, Corpl. Nichol and Ptes. Haynes, Carruthers, Hibbard Ryan. They too received money belts of a slightly different style. Pte. Farmer of the Band, who scored the highest individual number of pins in one game in the whole league, was given a money belt as a special prize. Pte Haynes of the Pay Office, high man for his league, received a military mirror as special prize. Pte. Vickers of the Band bowled the highest average in the whole league and won a money belt. Pte Hibbard of the Pay Office won the high average for his league and won a military mirror. The bowling league, which was conducted by Mr Sharpe, was started on the Y.M.C.A. alleys and transferred to the armouries as soon as they were ready. Almost one hundred men took part, and at least three hundred saw the games. 507 men of the 80th Batt. belong to the Anglican Church.

When a man won't eat hash, says a lady we know, he has no right complaining about the size of the grocery bills.

LADIES' BIBLE CLASS IN PLEASING FUNCTION

A very pleasant social function was held last evening in Bridge St. Methodist church, when the annual reunion of the Ladies' Bible Class was held in the Sunday School rooms of the church. The tables were spread with a sumptuous repast, to which some seventy ladies sat down, in addition to the pastor of the church and a number of the officers of the Sunday School, who were present as invited guests. The occasion was taken advantage of by the ladies to give expression to their appreciation of Mrs. Osborne's services as teacher of the class during the four years of her residence in the city. A most appreciative address was read by Miss McMichael on behalf of the class, expressive of the great pleasure and benefit they had all derived from Mrs. Osborne's services as teacher, and this was accompanied by a tangible token of affection and esteem in the form of a beautiful sunburst pin. At the close of the repast Mrs. Ketcheson, President of the class, took charge of the proceedings, and called upon a number of those present, who all expressed in warmest terms their deep regard for Mrs. Osborne, their appreciation of the beautiful life she had lived with them and of the quiet but potent and beneficent influence she had created in the class, in the church and throughout the city, and their deep regret at parting from one who had endeared herself to all.

CAME FROM CHINA TO ENLIST WITH CANUCKS

OTTAWA, May 8.—J. T. Moriarty, a guest at the Russell House, came all the way from Peking, China, to enlist in the Canadian overseas forces. Since before the war Mr Moriarty, who is an Englishman, was employed in China by the government of that country. He was desirous of doing his bit for the Empire, and a couple of months ago threw up his interests in the East and started for Canada. He was particularly anxious to enlist with some Canadian unit.

MORE MAGAZINES WANTED

The Military Y.M.C.A. is urgently in need of more magazines in order to be able to put one in every seat in the coaches for the men and still have plenty to use on the boat.

Those having short story magazines or illustrated papers will greatly help if they can deliver them to the Y. M. C. A., or if impossible, inform Mr. Sharpe and they will be called for.

Sometimes a girl gets married so that she can eat spring onion when ever she wants to.

The Cup That Cheers Most

is the cup that is the most wholesome—for unpleasant after-effects can mar the keenest pleasure.

With the usual hot table drink, whether it be tea or coffee, there results to many persons an inconvenience in health which calls for a change.

INSTANT POSTUM

is rapidly filling this table want, and in a way satisfactory to taste, comfort and enjoyment.

Its rich, mellow flavour, and absolute purity make Instant Postum a prime favorite of both parents and children.

Instant Postum is quickly prepared at table, a cup at a time. Simply place a level teaspoonful of the soluble powder in the cup, pour on hot water, then stir and add cream and sugar to taste. No waste.

"There's a Reason" for POSTUM

At Grocers everywhere.

Canadian Postum Cereal Co., Ltd., Windsor, Ont.

NOW IS THE TIME

To Brighten up Your Home With

WALL PAPERS

We are now showing the most extensive range of New Wall Papers ever shown in Belleville.

Come in and see the Beautiful Papers you can get at 5c., 10c., 12½c., 15c., 20c. and 25c. per roll.

A little money goes a long way in our store for Wall Papers.

The Beehive **CHAS. N. SULMAN**

CLASSIFIED ADVERTISEMENTS

Advertisements under this head, 25 words or less, 25 cents for each insertion, and one cent for each additional word; 4 insertions, 75 cents; 6 insertions, $1.00, invariably in advance. This rate applies to all except advertisements for Auction Sales, which will be published at two cents per word. Count $ marks and figures (125) as one word each.

TO RENT

TO LET—THE LARGE SHOP AND PREMises on Campbell Street, adjoining the Bank of Commerce, and also rooms in the same block and the Robertson block, suitable for offices and apartments. S. S. Lazier. j17-tfd

TO RENT—ABOUT TWO ACRES OF LAND, corners of Bridge St., McDonald Ave. and Queen St., with hen houses and other houses. Splendid chance for the right man to engage in the chicken business. Apply at once to J. F. Wills, 15 Campbell Street. a11-dtf

TO RENT—VACUUM CLEANERS, $1.00 PER day. The Belleville Vulcanizing Co., 11 Moira S. Phone 661. a12-dtf

TO LET—FIVE-ROOMED FLAT, CONVENiences. Apply Miss Corbett, 279 B Front Street. Apr.-d.t.f.

TO LET—HOUSE, 168 ANN ST., ALSO apartments on Turnbull St. may9-6td

TO RENT—COMFORTABLE BRICK HOUSE with grounds, east side George Street, near Dundas, formerly occupied by Mrs McCuaig reasonable rental, immediate possession. Northrup & Bonton. may 9, 13

FOR SALE

FOR SALE—DRIVING HORSE, BUGGY and sleigh. Horse seven years old and in good condition, not afraid of autos, has been driven by ladies, a good all round family mare of good appearance; entire outfit will be sold at a moderate figure. Apply to C. J. Bowell at The Intelligencer Office, Belleville. tf

FOR SALE—GAS STOVE, FOUR HOLES, two ovens. Will be sold very cheap. Apply 161 Albert St. may 6-dtf

FOR SALE OR TO RENT—EIGHT ROOMED house, all conveniences, barn and good garden. Near Albert College. Immediate possession. Apply 84 Geddes St or W. R. McCreary, 170 Front St. may 6-6td

HELP WANTED—MALE

WANTED—YOUTH OF FAIR EDUCATION to learn the printing trade. Strong boy preferred. Apply at The Intelligencer office. tfd

WANTED —BELL BOY, ALSO MAN AND woman for kitchen work. Apply Hotel Quinte. may8-4td

BOY WANTED FOR THE BAKE SHOP. Apply Chas. S. Clapp. may9-4td

HELP WANTED—FEMALE

WANTED — GOOD COOK AND NURSE housemaid. Apply Mrs. C. C. Walker, 196 Bridge Street. a22-dtf

CORSETIERE WANTED FOR BELLEVILLE to take orders for high-class corsets, exceptional opportunity, liberal commission. For particulars apply Bias Corsets, 41 Britain Street, Toronto. may 5-6td

WANTED — COMPETENT COOK, ALSO housemaid. State experience. Give reference if possible. Address Mrs N. C. Polson, 174 Stewart St., Kingston, Ont. may 6-3td

WANTED AT ONCE — SMART YOUNG girls to learn shirt making. Apply Deacon Shirt Company. may6-6td

WANTED — YOUNG LADY AS OFFICE assistant, one experienced in general office work, shorthand and typewriting. Apply to Belleville Hardware & Lock Mfg. Co. Limited. may8-dtf

LOST

LOST—A BUNCH OF KEYS ON RING, with nameplate and insurance tag. Lost Friday and Saturday. Reward at Wallbridge's & Clark's Front St. Store. m8-2td

THE WORK ROOM 62 WEST BRIDGE ST. will be open to workers of the Quinte I.O.D.E. Monday, May 15th. M. B. Faulkner, Convener. may9 1td

PIES

We make the following varieties:

	Each
Lemon, meringue top,	25c
Cocoanut, „ „	25c
Cherry, - - -	20c
Custard, - - -	20c
Pumpkin,- - -	20c
Raspberry, - -	20c
Pineapple,- - -	20c
Peach, - - -	20c
Raisin, - - -	20c

Chas. S. Clapp

The F. S. ANDERSON Co.

NOTICE.

Owing to a change in the demands of the hard coal miners as received by us from the shippers, we will deliver coal to the public in any quantities desired at old prices if paid for during the month of May.

The F. S. ANDERSON Co.

Lawn Grass Seed in Bulk

Finest mixture natural drawf growing grasses only

Lawn fertilizer 25c to $1.00

GARDEN AND FLOWER SEEDS IN BULK

SWEET PEAS A SPECIALTY

Charles E. Bishop

Front St. (Phone 283) Belleville. Ont.

Texas Militia Out For Action

Canadian Press Special.

WASHINGTON, May 9.— President Wilson has called out the militias of Texas, Arizona and New Mexico to deal with the border situation.

RED TAPE IN JAPAN

They Have as Fine a Brand There as We Have Ourselves.

BUT IT IS NOT VERY COSTLY.

An Experience With the Circumlocution Office That Would Have Been Amusing to the Innocent Victim but For the Dread of the Expense.

There are many curious customs in Japan, and many things are done in that interesting empire according to methods that would be called topsy turvy when judged by the standards of civilization in western lands. But in one respect the Japanese are fully abreast of any of the occidental countries, and that is in their ability to manipulate official red tape. The following incident, recounted by a correspondent of the Youth's Companion, admirably illustrates the point. He writes:

"Although I have lived long in Japan, I have tried to keep pace with western ideas. A corner in my compound bears witness to the fact that I once tried to make practical application of the modern maxim 'Help the poor to help themselves.' It worked out in a rather surprising way. A beggar asked me for money one morning, and I saw a way to help him without, as the expression goes, 'pauperizing' him.

"There was a bad place just inside the compound gate that needed to be filled in with stones, of which there were plenty on the seashore near by. Here was a man who could transfer the stones to the compound for the 30 sen (15 cents) that he had asked of me. The man fell in with the plan cheerfully and set to work.

"The job was about completed to his satisfaction and mine when a policeman, who appeared on the scene, asked my man if he had received permission to remove the stones. The workman referred the officer to me, and I had to confess that I had not thought it necessary. Evidently the officer thought otherwise, for I was politely but firmly told that I might secure a permit by applying at the city hall.

"To the city hall I went, knowing that it is not wise to trifle with the regulations of the police department. From there I was referred to the provincial building. As I was personally known to the governor of the province, I sent my card into him, only to learn that he was absent. The lieutenant governor, however, said he would be glad to receive me. That courteous gentleman was going to pass the whole thing by, but thought it well first to speak of it to the department of public works.

"Now, the department of public works had an efficient head, who believed in letting nothing go at loose ends. He announced that I must fill in a certain form in duplicate, making formal application for the stones. Then two maps would have to be drawn, showing where the stones had been found and the place to which I wished to remove them.

"The board of public works stood ready to make the maps—at my expense. There was nothing to do except to agree to this arrangement, since I had already had the stones moved. I thanked the lieutenant governor for his assistance and withdrew.

"In a day or two a messenger came with the maps and forms requiring my signature. After that they were sent to the city hall. Then another messenger took them to the governor for his signature. One set was filed at the city hall and the other at the office of the executive.

"In due time notification came by special messenger that I was permitted to remove the stones—which every one knew I had done a week before. All that prevented me from thoroughly enjoying the whole affair was the thought of the bill that I should receive from the department of public works.

"After several weeks of suspense I was notified to appear before the treasurer, at city hall, to pay my indebtedness to the municipality. Armed with my bank book, I appeared at city hall. What was my surprise and relief to find that the bill for all this red tape and infinite trouble amounted to 11 sen, equal to about 5½ cents in good American money."

Ingenious Rimes.

Sir Owen Seaman is to be congratulated on his ingenuity in riming "Bagdad" with "swag, dad," but the palm for audacity in riming must remain with Browning, who matched "ranunculus" with "Tommy make room for your uncle us," or the seventeenth century bard who wrote:

The Duke of York a daughter had.
He gave the Prince of Orange her;
So now your majesty will see
I've found a rime for poringer.
—London Standard.

Welcome at Times.

"I wish a doormat," announced Mrs. De Style.

"Here is a very nice pattern," said the salesman, "with the word 'Welcome' woven into the fiber."

"I see. I suppose that will do if you can add the words 'Tuesdays and Fridays.'"

Preparedness.

"Darling, won't you marry me? I would die for you!"

"How sweet of you! How much are you insured for?"

'Tis far better to love and be poor than be rich with an empty heart.—Lewis Morris.

Public Health Notice

TO WHOM IT MAY CONCERN

The Local Board of Health of the City of Belleville for 1916, hereby give notice, that all persons residing within the City of Belleville, are hereby called upon forthwith

TO CLEANSE THEIR PREMISES of any accumulations of Filth, Refuse, Garbage, or other matter or thing thereon or therein likely to be prejudicial to health. Closets and Privies must be emptied and disinfected forwith.

Every person neglecting to observe this notice on or before May 15, 1916, will be proceeded against as the law directs.

Any further information may be obtained from Chief Constable Newton, the Sanitary Inspector, Richard Arnott, or the undersigned Officers of the Board of Health.

H. A. Yeomans, M.D., Medical Officer Health; J. W. Holmes, Secretary; A. McGie, Chairman. m 8,9,13 t

EXECUTORS SALE OF REAL ESTATE.

The Executors of Ellenor Doughty offer for sale the Real Estate being Lot Twenty-two (22) on the East side of Grier Street, Belleville, and are prepared to accept tenders for the purchase thereof up till the 12th inst.

Dated at Belleville this 4th day of May, A. D. 1916.

E. W. Johnston,
31 Cannifton Road,
or, E. M. Johnston, at the premises,
Executors.

m6, 8, 9, & 11td

Millard's Sacrifice Suit Sale Advertisement on page 7. tf

DAVIES

Large Seedless Naval Oranges
35c, 40c, 50c doz.

Fresh Pork Cuttings
2 lbs. 25c

Smoked Pic-nic Hams
22c lb.

Finest Creamery Butter
35c lb.

LOOK OUT FOR BUMPS!

Colonel G. C. Porter Will Tell the Truth About Canada!

Few persons in Winnipeg or the Canadian West are unacquainted with a certain gentleman from Missouri in the person of Colonel Garnet Clay Porter, who until recently was news editor of The Winnipeg Telegram, a post which he held for some years, and previously officiated in the same capacity with The Calgary Herald. Colonel Porter is literally "from Missouri," in both senses of the term. He was, as a young man, a practising attorney in the sleepy old state immortalized for the world by its native son, Mark Twain, in "Tom Sawyer" and "Huckleberry Finn." As a newspaper man he has shown two Missourian attributes that have become proverbial—"You've got to show him," and "You can't go kickin' his dog aroun'." Missouri, however, does not offer many opportunities to a lawyer with journalistic aspirations and it was really in Toronto that he dawned on Canadian newspaperdom.

As a member of the staff of The Toronto World, he went at things from an individual angle. When Sir William Osler, then Prof. Osler, of Johns Hopkins University, Baltimore, made a jocular speech, which was taken seriously, to the effect that all men should commit suicide at forty, he took it into his head to go and ask the aged Goldwin Smith what he thought about it. The sage of "The Grange" did not answer the question directly, but he did give the Colonel a good deal of information as to why, against all the predictions of those who had known him in early childhood, he had lived beyond forty, that formed the basis of an article in The Ladies' Home Journal. Perhaps his most historic paragraph during his Toronto experience was his interview with another old gentleman, whom he described as a "man who used bad language and did good deeds." He quoted this individual as having said of a man then prominent in Ontario politics, "Jim don't swear much himself, but he knows good swearing when he hears it."

One of Porter's finest newspaper achievements while in the East was an interview with James J. Hill, at the time when the tide of American immigration to the Canadian West had set in. He went to Minneapolis to get this interview and obtained from Hill an entire recantation of his early statement that there was no future for the Canadian West, because owing to the hot suns of the North-West Territories wheat would burn and not ripen on our prairies. He induced Hill to declare that a great future lay before the then unorganized provinces of Alberta and Saskatchewan. At the time he obtained this fine advertisement for Canada he was unaware that the West was to be his future home; but with a considerable number of clever Toronto newspaper men he went thither in the first year or two of the present century and is now, so to speak, part of it. Everybody in Winnipeg knows the soft spoken and unruffled Colonel and his ability to distinguish between a "flush" and a "full house." Lately he has quit the daily grind to establish a news bureau of his own, the purpose of which is to tell the facts about the West, and Winnipeg in particular, in the newspapers and magazines of Canada, the United States, and all parts of the world. Though he is "from Missouri" it is safe betting that his facts will not be unflattering.

Canadians on Snobbery.

The Canadian soldiers' opinion of the English magazine story, as reflected in the columns of The Twentieth Gazette (the trench organ of the 20th Battalion, Northern and Central Ontario Regiment), is not flattering. It says:

"Why does every short complete story of the war centre round personages of no less rank than a second lieutenant? Why is this individual usually in the Guards or the Buffs? Why is he invariably the Hon. Billy, or the Hon. Dicky, or Lord Blinkingham, a mere happy-go-lucky, blase sort of a boy, educated at Eton and Oxford? Why, in fact, is he the Hon. Any Diminutive of a character fondly imagined by a title-worshipping proletariat to be typical of the average Englishman?

"Again, why does the n.-c.-o. drop his aitches and speak English like a grass-eating cow-puncher from western Manitoba? He is never an educated man. He is never 'their' class. The private of the story is always a bovine creature of no account, who doesn't know his head from a cauliflower, and who makes rude, ill-bred jokes which his superior overlooks; in fact, they condescend to laugh at them.

"Why all this twaddle which goes for story and plot in these strenuous days? Why all the nauseating snobbery contained in every magazine, every weekly paper?"

British Columbia Timber.

In pursuance of the policy of market expansion in the interests of the lumber industry, undertaken by the Hon. the Minister of Lands, two further bulletins, prepared for the information of lumber consumers, have recently been printed. They are entitled "British Columbia Douglas Fir Dimension," and "British Columbia Western Soft Pine," respectively. The former publication deals with the qualities of Douglas Fir for structural purposes, and cannot fail to be of interest to architects, contractors, and others. The bulletin is well illustrated, the claims to durability being supported by pertinent references to such buildings as the Craigflower Farm near Victoria, erected in 1851, and the Craigflower Public School, built in 1853, Douglas Fir having been used throughout except for the roof of red cedar shingles, and practically no parts of the buildings having had to be repaired. Modern uses of Douglas fir for structural purposes are instanced by reference to the Arcade Building on Government and View streets, Victoria, erected in 1915 and the new wharf reception room, C. P. R. dock, Vancouver.

LINCOLN' THE SPY, BACK TO BRITAIN

WASHINGTON, May 8.—The supreme court to-day issued the mandate in the case of Ignatius T. T. Lincoln requiring his return to England by extradition to answer a charge of forgery. It will be taken to New York at once so that Lincoln may be extradited immediately. Lincoln was formerly a member of the British Parliament and a confessed spy.

RITCHIE'S

OUR UP TO THE MINUTE DEPARTMENT DEVOTED EXCLUSIVELY TO
= FURNITURE =
UPHOLSTERING
IS AT YOUR SERVICE

THIS special department of our store is being taken advantage of more and more each season, with the result that we now have two expert upholsterers at your command. All the latest devices for the dependable Reupholstering of Furniture of all descriptions are here, and if anywhere in your home there are pieces of furniture that could be practically made like new with the addition of new coverings, now is the most opportune time to have it done. It may be that the present coverings are badly faded or torn and you had thought the cost would be too great to have them renewed. In that case we are sure there is a pleasant surprise awaiting you when you are aware at what a small cost the desired work can be executed. Have our upholsterer call and give you an estimate on your needs—a phone or a personal call will bring him to your home—a service which costs you nothing.

FURNITURE COVERINGS

Our Drapery Section is now exploiting a very attractive showing of the latest fabrics for the covering of furniture. Many new and pretty designs are displayed, including handsome silk materials, plain and figured velours and some exceptionally attractive tapestries, also a complete stock of Chintz, Cretonnes and Shadow Cloths, priced from 25c to $1.00 yard, while the more elaborate fabrics range up as high as $5.00 yard.

WE MAKE WINDOW SHADES TO ORDER—ANY SIZE—ANY QUALITY
WINDOW AND ACH SHADES MADE UP IN THE LATEST STYLES

THE WELL DRESSED MAN

Is not the one who looks all dressed up, but rather the man who buys his clothes with due regard to prevailing styles and attracts attention only because his clothes fit well and are tastefully appropriate. We are rather proud of the fact that the stocks in our Men's Store are so well selected that no man can be our customer and not be a well dressed man.

"Society Brand," "Semi-Ready," and Campbell's Clothing

These three famous makes enable any man, no matter what his taste or figure, to dress well at a moderate cost. Their all wool fabrics—their master tailoring and superb workmanship—make them a wise investment for men of every means. Prices from

$15.00 to $25.00

See our special Men's Suits at **$18.00**

The RITCHIE Company Limited

CITY AND VICINITY

Remember to save your Newspapers, Magazines, etc., for Hospital. Kindly send to Mrs. C. H. Vermilyea's barn, 122 Bridge St., or 'phone 61. 8.3t

SPRING HOUSECLEANING

Well assorted stock of Furniture to select from; quality unexcelled and prices lowest. We sell the furniture that gives complete satisfaction. Big discounts for cash. Dominion Bedding and Furniture Co. 306 Front St. M4,dtf.

CANADA STEAMSHIP LINES LIMITED

Steamer Belleville will leave Montreal every Friday for Toronto, Hamilton and itermediate points calling at Belleville on Sunday morning, returning will leave Hamilton on Tuesday, arriving at Belleville on Wednesday morning. Freight handled with despatch and care. Full particulars from J. Waddell, Agent. m2-tf

The White Elephant and Rummage Sale opens to-morrow noon in the Union Bank. Watch for daily news. 1t

WANTED

YOUTH OF FAIR EDUCATION TO LEARN THE PRINTING TRADE—STRONG BOY PREFERRED. APPLY AT THE INTELLIGENCER OFFICE. tf

Advertise in The Intelligencer.

You can go almost any point by the Canadian Pacific Railway. Get your tickets from BURROWS of BELLEVILLE.

ANNOUNCEMENTS

Notices of any character relating to future events for which an admission fee is charged or a silver collection will be inserted in the columns of this paper at two cents per word. If a heading is desired an extra charge will be made, according to size. Minimum charge 50 cents.

The above also applies to announcements for societies, clubs or other organizations for future events, for which there is no admission fee.

Notices of annual meetings, $1.00 for first insertion, not to exceed seven lines.

THE WEATHER.

Strong southwest winds, showery. Thursday—Strong winds or moderate gales from westward; fair.

The Daily Intelligencer.

ESTABLISHED 1839

58 years continuous business is a guarantee for square dealing, best values and lowest prices.

FURNITURE AND UNDERTAKING

TICKELL & SONS CO.

Office Phone 2 Night Phone 290 & 666

LET THERE BE HARMONY IN THINGS ESSENTIAL—LIBERTY INTHINGS NOT ESSENTIAL—CHARITY IN ALL.

Vol. 49 BELLEVILLE, ONTARIO, WEDNESDAY, MAY 10, 1916. No. 109

SIR WILFRED LAURIER THREATENS TO RETIRE FROM PARTY

THE BI-LINGUAL MEASURE CREATES REVOLT IN COMMONS

MEAT SHORTAGE IN BERLIN

Report that Rations of the German Soldiers Have Been Reduced

LONDON, May 10.— A Copenhagen despatch to the Exchange Telegraph Company says that the police of Berlin searched the shops and dwellings of the butchers yesterday for hidden stocks of meat. The result showed that the supply of meat in Berlin is sufficient for only a few days. For this reason the foul question overshadows all others.

All the butcher shops, including Wertheim's large meat market, have been closed. The best quality of meat now costs fourteen marks per kilo (2.20 pounds).

The Danish newspaper Ritzeitits Tidende claims to have discovered by a month's investigation that the belief prevails in Germany that it is impossible to continue the war to the end of 1916. Many in Germany believe that it cannot be maintained through the summer.

Doherty Measure Amended in Senate

OTTAWA, May 10.—(Special.) — Three clauses were struck from the government bill to aid provincial legislation prohibiting or restricting the sale or use of intoxicating liquors by the senate in committee to-day.

Section four, which provides that in a prosecution the "accused person shall be deemed to have known or intended that such intoxicating liquor would thereafter be dealt with in violation of the laws of the province in which such intoxicating liquor was shipped," was struck out by 24 to 18 votes.

The clause which provided that a prosecution could be taken in the place from which liquor was shipped or the place to which liquor was shipped, was eliminated by 20 to 16.

Section eight, authorizing the minister of justice to have prosecutions instituted was struck out by a vote of 18 to 17.

Will Allow Mulford's Record

NEW YORK, May 9.—At the next meeting of the American Automobile Association's contest board, the twenty-four hour record established by Ralph Mulford will probably be given official recognition. Mulford has travelled a greater distance in 24 consecutive hours than any other human being.

In his Hudson Super-Six, he covered 1,319 miles in the period at the Sheepshead Bay speedway, never being more relieved from the wheel during the time and changing but one tire. He was compelled to stop every 150 miles for oil and gasoline. This record beats that made nearly nine years ago by S. F. Edge, on the Brooklands track.

GERARD FORWARDS NOTE ON SUSSEX CASE

Canadian Press Special

WASHINGTON, May 10.—Secretary Lansing received a message from Ambassador Gerard to-day giving notice that a note on Sussex case had been handed him and was on its way to Washington.

TUMULT IN HOUSE OVER BI-LINGUAL QUESTION

Liberal Leader Shows Hand on Borden's Request for Withdrawal of Lapointe's Resolution—Knowles of Moose Jaw Heads Liberal Revolt—Grave Crisis Reached

OTTAWA, May 10.—The first bilingual wave broke short and hard in the house of commons this afternoon, but a swell is on, the storm signals are flying, and already there is an angry sea. It had been anticipated that Mr. Lapointe, the Liberal member for Kamouraska, would bring a pthe subject this afternoon, but a long debate was expected, in which the party leaders would not for a time participate. As it turned out, there was no debate upon the main resolution, which goes over for consideration until tomorrow. Nevertheless, short but significant speeches were made by Sir Robert Borden, Sir Wilfrid Laurier, and Postmaster-General Casgrain.

When the formal motion to go into committee of supply was made, shortly after the opening of the house this afternoon, Mr. Lapointe rose and without preamble offered his bilingual resolution.

Scarcely had its reading been concluded, when Mr. Knowles, Liberal member for Moose Jaw, speaking, he said, of his own hat and without consultation with anyone, objected to its consideration. The subject, he said, was one over which the Dominion house had no jurisdiction. Then the prime minister rose and appealed to Mr. Lapointe to withdraw his resolution. It was clearly, he said, a subject over which the house had no jurisdiction and the debate which it would precipitate, could not possibly do good, and might do a great deal of harm. Incidentally, Sir Robert mentioned that he had been served with a copy of the resolution last night by Sir Wilfrid Laurier.

All eyes turned to the veteran leader of the opposition. The prime minister's reference was taken as pinning the responsibility for the resolution upon Sir Wilfrid Laurier. It soon appeared that it was a responsibility that Sir Wilfrid had no desire to shirk. He declared that the point of order raised by Mr. Knowles was not well taken and appealed to British and Canadian precedents. Speaking with evident feeling, Sir Wilfrid urged the members of bilingual question but to discuss it like true men and British subjects that we are."

From such a discussion he believed all would become wiser and better men.

Postmaster-General Casgrain supported the point of order but intimated that he felt as strongly upon the subject of bilingualism as Mr. Lapointe himself. He believed, however, that more harm than good would be done by bringing it into Dominion Parliament.

Mr. Lapointe, at the suggestion of Sir Wilfrid Laurier, said he had no objection to the discussion going over for another day, which led Sir George Foster to observe that it had better go over forever. Sir George then endeavored to speak upon the main question, but was called to order by Mr. Knowles. When the latter attempted to make a second speech, he was called to order by Mr. Speaker Sevigny. It was finally decided that the Lapointe amendment should not be pressed to-day, but that it might be renewed tomorrow, when the speaker would rule on the point of order.

Meanwhile the bilingual controversy is being discussed in every room and corridor of the building and indications point to one of the hottest debates that have ever occurred in the Dominion Parliament. Some are confident that the issue will soon be entried to the people, while others who deplore the controversy see no great harm in the Lapointe resolution. To day's squall is the forerunner of a big storm, the result of which no one can predict with confidence. Incidentally, it has fed to the railway legislation and may prolong the session almost indefinitely.

Laurier to Retire?

A member of the government said to-day that in his opinion Sir Wilfrid Laurier had definitely decided to resign from the leadership of the Liberal party, but would make his last great speech in defence of the French language. Others think, however, that the Liberal leader has been forced into his present position by the exigencies of the provincial campaign in Quebec. Western Liberal members are said to be even more openly opposed to bilingualism than they have been from Ontario. One Alberta Liberal M.P., who was leaving Toronto last night for Calgary cancelled his passage and returned to Ottawa for the purpose of recording his vote against the Lapointe resolution. The line of cleavage between the French and English-speaking members of the opposition to-day was manifest. But there is no longer any doubt as to where Sir Wilfrid Laurier stands upon the bilingual question.

Conservatives Divided

The Conservatives, however, are by no means united. It is believed that all the French-speaking Conservatives from Quebec, including three cabinet ministers, are greatly embarrassed. If the Liberals are split in twain, the Conservatives are by no means intact. The Lapointe resolution will be voted down, but it will not be on party lines. If the government could appeal to the country there is little doubt as to the result. On the other hand, it may be safely said that the Liberal forces are feeling better than the Grits, a good many members on both sides and several cabinet ministers are suffering from cold feet.

The Resolution

The Lapointe resolution reads as follows:

It has long been the settled policy of great Britain whenever a country passed under the sovereignty of the crown by treaty or otherwise, to respect the religion, the usages and languages of the inhabitants who thus became British subjects.

That the Majesty's subjects of French origin in the Province of Ontario complain that by recent legislation they have been to a large extent deprived of the privileges which they and their fathers have always enjoyed since Canada passed under the sovereignty of the British Crown, in having their children taught in French;

"That this House, especially at this time of universal sacrifice and anxiety, when all energies should be concentrated on the winning of the war, would ill-fully recognizing the principle of provincial rights, and the necessity of every child being given a thorough English education, respectfully suggests to the legislative assembly the wisdom of making it clear that the privilege of children of French parentage of being taught in their mother tongue be not interfered with."

When the resolution was introduced Mr. Knowles raised the point of order already noted. He was followed by Sir Robert Borden. Whatever may be in the point of order, which he will be within your dispositing? Mr. Speaker, and as to which I might be well for you to take time to consider, I would suggest to my hon. friend who proposes this motion that whether the point of order be taken or not, he is bringing into the House a question, over which the House has no jurisdiction, and that therefore he might well consider as to whether he is well advised in introducing it here.

There is no question that a certain feeling has been aroused in different parts of the country with respect to matters that are subject of provincial jurisdiction, and I would most earnestly make a suggestion to the hon. gentleman who proposes to introduce this resolution, the terms of which, however, I did not carefully gather. A proposed resolution was handed to me last evening by the right honorable gentleman which deals with legislation when the hon. gentleman (Mr. Lapointe) proposes—it appears somewhat different from that which I received from my right honorable friend. In any event, it seems to me that a resolution in the exact terms in which it is proposed to move ought to be submitted for the information of the House before any debate takes place.

Sir Robert Borden, the Leader of the Opposition and the Postmaster-General.

BORDEN'S CLEAR STAND.

Sir Robert Borden: Whatever may be in the point of order, which I will be within your dispositing? Mr. Speaker, and as to which I might be well for you to take time to consider, I would suggest to my hon. friend who proposes this motion that whether the point of order be taken or not, he is bringing into the House a question, over which the House has no jurisdiction, and that therefore he might well consider as to whether he is well advised in introducing it here.

There is no question that a certain feeling has been aroused in different parts of the country with respect to matters that are subject of provincial jurisdiction, and I would most earnestly make a suggestion to the hon. gentleman who proposes to introduce this resolution, the terms of which, however, I did not carefully gather. A proposed resolution was handed to me last evening by the right honorable gentleman which deals with legislation when the hon. gentleman (Mr. Lapointe) proposes—it appears somewhat different from that which I received from my right honorable friend. In any event, it seems to me that a resolution in the exact terms in which it is proposed to move ought to be submitted for the information of the House before any debate takes place.

CRUSHING LOSSES SUFFERED BY TURKISH TROOPS IN ASIA MINOR

PETROGAD, May 10.—Special—The following official communication has been issued:

"Caucasus front—In the direction of Erzingan during the course of the day the Turks made stubborn but unsuccessful attacks against our positions. Having suffered crushing losses, the enemy toward evening abandoned the offensive.

"In the direction of Bitlisk we dislodged the Turks from the chain of mountains extending south of the region of Mush.

"In the direction of Bagdad, after dislodging the enemy from fortified positions, we threw them back westward, and captured in the course of the pursuit another field gun."

TURKEY IN A COUNCIL OF PEACE

Sultan's Palace Scene of Gathering to Consider Best Terms

Canadian Press Special

LONDON, May 10.—A despatch to the Morning Post from Saloniki says a grand council has been held in Constantin's Palace to consider terms of peace. Preachers in principal mosques are urging people prepare for liberation. A search-committee is forming, and grave events are anticipated.

THE REV. J. J. TURNBULL WAS ELECTED MODERATOR

Montreal and Ottawa Synod in Session at Chalmer's Church

OTTAWA, May 10.—(Special.)—The Presbyterian Synod of Montreal and Ottawa, which opened in Chalmer's Church here last evening elected as Moderator Rev. J. J. Turnbull, pastor of the church, who was nominated by a majority of the Presbyteries in the Synod, Rev. W. A. Reid of Montreal, the other nominee, seconding the nomination and retiring in Mr. Turnbull's favor.

There was a good attendance in the spacious new edifice, dedicated recently by the congregation that formerly worshiped in the Bank Street Church. Rev. Hugh Cameron of Morrisburg preached the retiring Moderator's sermon from the 133rd Psalm: How hath no man than this, that a man lay down his life for his friend."

There is an increase in this Synod in licensures and ordinations over last year.

A few items of business bearing up on the conduct of the Synod on the coming days were attended to, and the first sederunt was regularly concluded. Rev. J. R. McLeod of Scotstown, Que., is Clerk of the Presbytery.

ALLIES NOW KNOW VICTORY IS SURE

LONDON, May 10.—(Special)—Premier Asquith, addressing a delegation of members of the Russian Duma visiting London, said:—

"The allies know that victory is certain. We will stand together, no matter how long and severe the test of endurance, until we have beaten to the ground the forces which have withstood us, and can begin in peace to rebuild the shaken fabric of European civilization."

ROUTE TO BAGDAD GAINED BY RUSSIANS

Dislodge Turks From Second Defensive Position, Giving Pursuit

LONDON, May 10.—(Special.)—In their Armenian campaign, the Russian reported yesterday that they have dislodged the Turkish forces from the chain of mountains extending south of the Mush region in Armenia. Fighting here has been processing for a considerable time. The Russian forces converging on Erzingan also defeated stubborn Turkish attacks against the Russian positions which were occupied after the abandonment of their line of defense by the Turks. Having suffered crushing losses, the Turks abandoned the offensive towards evening.

The Russian column which is advancing on Bagdad from Persia has dislodged the Turks from fortified positions to which they withdrew after their previous retreat, and gave the Turks vigorous pursuit. The Russians captured a field gun in the course of their chase.

IRISH REBELS CAPTURED

DUBLIN, May 10.—A thousand rebel prisoners captured in the south have arrived in Dublin on their way to England. The rebels are reported to have adopted all sorts of ruses to avoid arrest.

KAISER APPEALS TO WILSON FOR PEACE

Urges that the Western Powers Should Not Prolong Indefinitely What Seems to be Their Useless Efforts of Revenge —Suggests to President the Danger of His Own Country Entering the War

Canadian Press Special

LONDON, May 10.—The Telegraph says there is no doubt whatever that during the last few days a definite attempt has been made by the German Government to impress neutrals with its strong desire for peace with the view of inducing them to come forward as mediators and break up the Alliance of its enemies by getting one of them to conclude a separate peace. The Kaiser has personally sent a letter to President Wilson, in which, appealing to him as the greatest neutral authority, he expatiates of the necessity of urging the Western powers not to prolong indefinitely what seem to be their "quite useless efforts of revenge." He believed in many quarters Germany's share in the Irish troubles was aimed at bringing home to President Wilson what dangers his own country would incur if called upon to make war on Germany with so many millions Germans and Irishmen living under the Stars and Stripes.

Much Suffering In Northern Part of France

Food Supplies are Stringent in Portions Occupied by Germans

NEW YORK, May 9. — Herbert Hoover, chairman of the commission for relief in Belgium, in a report made public today in New York, states that suffering is very acute in the captured portion of Northern France because of the food shortage, and appeals for more funds. Mr. Hoover recently investigated conditions in Lille, Valenciennes, and Roubaix, a territory comprising 1,250,000 people. He found the meat shops closed, the dealers selling dog meat, and the soup shops unable to operate because of the shortage.

In Lille, Mr. Hoover said, the death rate doubled in the last month and showed no signs of decreasing. Prices for food has become prohibitive, he said. Mr. Hoover declared that the commission was doing its utmost to alleviate conditions but they were handicapped because of lack of funds and supplies. He said that there were no banks in the distribution, and the American district managers had to accompany their servers and that sufferers were sure to receive the supplies intended for them.

In closing his appeal, Mr. Hoover said: "I am at present unable to draw an adequate picture of the unutterable depression and despair of these people. The C.R.B. is the only link to their kindred and their allies, and we are thus the only mouthpiece by which they may express to you their prayers for more help."

British Airman Escapes From Black Forest

Youngest Aviator Gets Away From "Hunland"—Father a Noted Sculptor

NEW YORK, May 10.—Special—Following five months' imprisonment as a German captive after he had been brought to earth in an aeroplane duel, Lieut. Herbert Ward, said to be the youngest aviator in the Royal Flying Corps of Britain, escaped from a German prison camp in the Black Forest on May 1, according to a message received by his father, Herbert Ward, the British sculptor, who has been lecturing in this country for the American war relief.

Lieut. Ward was reconnoitering over the German lines near Lille on November 30, when he was engaged by German aeroplanes. After he had been wounded and the engine of his machine damaged, he was forced to descend in German territory. He was then taken to Carlsruhe, Germany, where he remained in the hospital for two months. He was taken from one prison camp to another. How he escaped his father does not know. The only message received by Mr. Ward here was "Home from Hunland."

BACON ROUND WAIST AND BOSOM BULGED WITH SOAP

Members of German Opera Co. Arrested in Holland on Charge of Smuggling

ROTTERDAM, May 9. —Several members of a German opera company returning home after a prolonged Wagnerian tour through Holland were arrested here today on the charge of smuggling soap. The charge was based on these discoveries: One woman had a side of bacon around her waist. A hollow spear carried by one of the singers was filled with margerine. Alberich's helmet was filled with butter. Brunhilde's bosom bulged with soap; her pillow was stuffed with sausages. The dragon was stuffed with flour. Siegfried's back was padded with 22 pounds of fats.

The Dutch Customs authorities confiscated these foodstuffs.

DECREASED ACTIVITY ON VERDUN FRONT

Canadian Press Special

PARIS, May 10.—Activity of the Verdun front has decreased, according to a statement given out by the War Office this afternoon. Artillery action west of the Meuse was less pronounced, and east of the river was only intermittent. An attack on French trenches between the Oise and the Aisne was repulsed.

MET SQUADRON IN NORTH SEA

Norwegian Vessels Observed German Battleships and Submarines

Canadian Press Special

LONDON, May 10—A despatch from Copenhagen to the Exchange Telegraph Co. says Norwegian vessels arriving at Copenhagen from England report meeting a large German squadron as well as submarines in the North Sea.

Casualties Among Canadian Troops

INFANTRY.

Killed in Action — Sergt. A. E. Clarke, Halifax; Lieut. J. Blake-Knox, Quebec; Pte. R. Wiley, The Divide, N.B.

Seriously Ill—R. A. Ford, Smith's Falls; Dvt. E. Lafreniere, Montreal.

Wounded—M. E. Bauset, Montreal; S. Bourbonnais, Montreal; G. Campbell, Verdun, Que.; T. C. Cox, Montreal; Dvt. H. Clarke, Yarmouth, N.S.; C. Davey, Westbourne, Man.; G. Farber Cobourg; G. Gurier, Elfres, Sask.; H. Jolley, Montreal; B. J. Lingard, Toronto; J. McCann, Stratford, Ont.; J. Portugais, Renfrew, Ont.; G. Prentice, Hespeler, Ont.; P. Raymond, Quebec; Lieut. V. Robertson, Winnipeg; F. Sevigny, St. Lambert, Ont.; J. G. Tod, Hamilton; Sergt. R. Urquhart, Toronto; C. T. R. Ward, Lennoxville, Que.

MOUNTED RIFLES.

Killed in Action—D. B. Farquhar, Calgary.

Wounded — Lance-Sergt. W. Roy Doyle Halifax; Corp. D. A. Living-stone, Tillsonburg, Ont.

ARTILLERY.

Wounded—Gunner Blackburn, Toronto; Sergt. P. McCallum, Cobourg, Ont.

MEDICAL SERVICES.

Wounded—N. H. Speight, Georgetown, Ont.

TORPEDO BOATS AND DESTROYERS IN CLASH

Canadian Press Special.

BERLIN, May 10.—An official announcement by the German admiralty dated May 9th, says two German torpedo boats, while reconnoitering on Monday morning, had a brief engagement north of Ostend with five British destroyers. One destroyer was badly damaged by artillery fire. The German torpedo boats returned to port undamaged.

ALL MARRIED ENGLISHMEN MUST RETURN HOME

LONDON, May 10.—(Special).—All married Englishmen eligible for military service, who are living abroad, but who continually visit relatives in Great Britain, must return to England forthwith and report for military duty.

This announcement was made in the House of Commons yesterday by Sir George Cave, the Solicitor-General.

RUSSIAN CAPITAL VISITED BY FRENCH MINISTER

PARIS, May 10.—Special—It is announced that Minister of Justice Viviani and Munitions Minister Thomas have arrived in Petrograd and were received by the Czar. The primary object of the visit was to thank the Emperor for the co-operation of his troops on the western front.

BELGIANS PENETRATE GERMAN EAST AFRICA

Canadian Press Special.

PARIS, May 10.—The Belgian War Department at Havre announced today that the Belgian forces have penetrated seventy miles into German East Africa.

SCHOOLS BUY AMBULANCE

WHITBY, May 10.—Special—The teachers and scholars of Ontario county have purchased a field ambulance, and will present it to the 116th Ontario County Battalion. The presentation will be made on May 24th, while the whole battalion is on its trek through the county. The Township of East Whitby and the Township of West Whitby have each voted $150 for equipment for the 116th Battalion.

New Arrivals From New York

Ladies' Voile Blouses, nicely made and trimmed, on Sale this week at 98c.
Special Prices this week in Wash Goods, Voiles, Crepes, Ginghams, Chambrays, prints, etc. A great range still at old prices
Ladies' and Children's Hosiery from 10c. pair to $1.00.
Silk Gloves, made in Canada kind, at 50c. and 75c.—they are beauties.
Children s Dresses, all sizes and kinds, from 25c. up.
Ladies' House Dresses at popular prices.
Men's Summer Underwear, from 25c. up.
Shirts, Overalls, Pants, etc., 49c. up.
Great Values in laundry and toilet soaps.
House Furnishings, Blinds from 25c. to $1.50.
Mountains of good values here. Look them over and save cash.

WM. McINTOSH & CO.

TO GET Just What is Wanted

in Footwear is an easy matter for any Man or Woman who comes to ADAM'S SHOE STORE, with our large variety of models, with a full range of sizes on each, we can fit you.

Come now while our stock is complete you are sure to find the style that pleases you.

Latest Novelty in high and low cuts moderately priced.

For Women $2 to $6
For Men $3 to $6

ADAMS The Shoeman

AMUSEMENTS

Griffin's Opera House
THURSDAY, MAY 18th
ONE NIGHT ONLY
Engagement Extraordinary of
CREATORE AND HIS BAND
50 Musicians.
Prices, 25c, 50c, 75c, $1.00
Seats Monday, May 15th at Doyle's

GRIFFIN'S Opera House
TO-NIGHT AND THURS.
May 10th and 11th
Evenings 8.15
William Fox presents the greatest of Emotional Actresses
Nance O'Neil
In
Princess Romanoff
5 Parts
Based on Sardou's immortal drama, "Fedora,"
A superb star in a picture drama of thrilling power,
And 3 other quality pictures
Prices 10c and 15c

PALACE THEATRE
TO-NIGHT & THURSDAY.
Matinee Daily.
7th Episode of the Great GRAFT Series
"America Saved From War."
THE FAMIL SECRET—2 Parts.
And 2 good comedies.
Prices, 5c and 10c.

Bulgars Storm Greek Border

Reason For Bombardment, Which Occasioned Much Damage is Unknown

PARIS, May 10.—Special—A despatch to the Havas Agency from Athens says:

"The village of Mayada was bombarded yesterday by the Germans and Bulgarians, who threw 30 heavy shells, causing much damage, including the destruction of a number of houses. The reason for the bombardment is not known. The civil population is protesting."

A heavy artillery action is in progress on the Macedonian front, according to a despatch from Salonica to teh same agency.

IN and ABOUT THE CITY

PAID HIS FINE

Harry Barnhart, on a charge of drunkenness, was this morning by Magistrate Masson fined $2 and costs which he paid.

CALL FOR POLICE

Last night the police answered a call to a Chinese restaurant, where it was alleged a man procured a meal and refused to pay for same. A satisfactory settlement was effected.

ALLEGED ASSAULT

A case of assault preferred by Melzer Wickett, of Foxboro, against John and Edwin Titterson, two brothers, who reside in Thurlow was this morning before Magistrate Masson. As there is every likelihood of a settlement being effected, between the parties, judgment was reserved for a week. Mr. Carnew for Crown, and Mr. D. W. M. Shorey for accused.

ALLEGED DESERTER

The case of a young man namer Wheeler, of Tweed, who is accused of deserting from the 155th Battalion was brought before Police Magistrate Masson this morning, and enlarged for a week. Mr. W. D. M. Shorey, who appeared for the accused stated that Wheeler would, if allowed to do so, join the 80th Battalion and go overseas. The case was, however, enlarged. Mr. Carnew, County Attorney, represented the Crown.

CHILDREN CAUSE TROUBLE

Before Magistrate Masson this morning Mrs. Blanche Stapley was charged with assault. The complainant was Mrs. Sarah Belch. The parties reside at Stoney Lonesome, Thurlow township, and the trouble arose over children. It is alleged that the defendent struck a child belonging to Mrs. Belch and causing the little one's head to bleed. The case was enlarged for a week in order that the women might be able to settle their differences in an amicable manner.

WEDDING BELLS

HALL—REDNER

At the residence of Mr. Howard Ketcheson, 4th concession of Sidney Township, a quiet wedding took place on Monday. The groom was Mr. Robert Hall of Peterboro', and the bride Miss Gladys Redner, daughter of Mr. A. Redner of Ameliasburg. Rev. Mr. Sharpe, Methodist minister, performed the ceremony in the presence of a few relatives and friends. Two nieces of the bride attended the young couple. The bride is a sister of Mrs. Howard Ketcheson. After the ceremony a wedding repast was partaken. Mr. and Mrs. Hall left for a trip in the West, after which they will take up their residence in Peterboro'.

CALLED BY DEATH

WESLEY WEESE

A life long and highly respected resident of Ameliasburg, died suddenly at his home in Albury at 10.30 this (Wednesday) morning, of heart trouble. Deceased was born in 1848. He was a Methodist, also a member of the A.O.U.W., Ameliasburg; A. F. & A. M., No. 38, Trenton Lodge; and Canadian Order of Oddfellows, Rednerville. He was a widower; is survived by three sons: Kenneth and Howard of Ameliasburg, and Guy of Bowmanville; four daughters: Mrs. H. Pearn, Bowmanville; Mrs. A. Alyea, Woodstock; and the Misses Hattie and Gladys at home. Mr. Weese was the son of the late W. T. Weese of Ameliasburg.

SOCIAL and PERSONAL

Mr. J. L. Hess, formerly of Belleville, but now with Quebec Y.M.C.A., visited the city today on his way to Cleveland.

Lieut. Schuster of the 224th Forestry Battalion, arrived in the city yesterday. He leaves tomorrow for Western Ontario on battalion business.

MILITARY TRAINING FOR M'GILL STUDENTS

MONTREAL, May 10— Special —The Governors of McGill University today passed a resolution to the effect that for the duration of the war, and until such time as the university had a gymnasium (it has none at present), every British male subject attending McGill must take military training the first three years of his course, if the medical officers of the university pass him as physically fit.

A conference of Canadian universities will be held in Montreal on May 22. One of the subjects to be discussed thereat is the question of cooperation in industrial and scientific research work.

Aged Woman Killed On Railway Crossing

SARNIA, May 10.—(Special.)—Mrs. Whitefoot, aged 60 years, a well-known resident of the village of Courtright, twelve miles below here, was instantly killed this afternoon when she was run down by a light engine of the Michigan Central Railway, mixed, running from St. Thomas to Courtright. The woman, who was quite deaf, was crossing the tracks in the village and did not notice the approaching train. An inquest was held this afternoon, and after viewing the remains was adjourned until Thursday.

Our experience is that men who carry little date books about in their pockets forget engagements as often as those who don't.

It takes all sorts of people to make up a world, including the man who imagines that rubbish loaded into the alley has lost its ugliness.

Sometimes a person who seems to be a good listener is excessively bored.

Because a woman's face is her fortune, that doesn't prove that it isn't a source of profit to her druggist as well.

Instead of settling that Shakespeare-Bacon controversy, the Chicago judge merely revived it.

You may have all the right on your side, but if the other side has the might, it is wisdom to wait for reinforcements.

Dr. Jacques Loeb, of the Rockefeller Institute, says he can produce artificial frogs, but only males. Better stop. Don't want a race of frogs without pride of ancestry or hope of posterity.

DON'T FORGET
The Musical Comedy
'The Day Before The Wedding'
In aid of 155th Battalion C. E. F.
GRIFFIN'S OPERA HOUSE
Friday, May 12, 1916
Come along and help the young ladies raise Funds for Our Boys going Overseas
PRICES 25c, 35c, 50c
God Save The King

COMMISSION TO TOUR EUROPE TO REPORT ON TRADE COMMISSIONS

OTTAWA, May 10.—(Special.)—The following have been named as the commission of six Canadians, who will go to Europe to examine opportunities for the extension of Canadian trade among the allied nations:

James W. Woods, Toronto; Theo. H. Wardlworth and Frank Pauze, Montreal; H. Edmond Duprez, Quebec; Frank W. Hatheway, St. John, and George W. Allan, Winnipeg.

The commissioners will proceed to Europe shortly and they will visit Great Britain, France, Belgium and Italy.

RETURNED SOLDIERS ATTENTION

The Department of Lands, Forests and Mines has asked me to recommend a good canoe man for appointment as fire-ranger. I will recommend only a returned soldier who has been at the front, or a man who has offered himself for Overseas service and been rejected.

J. W. Johnson, M.P.P.

COAL ADVANCE HALTED BY U. S. ORDERS

WASHINGTON, May 10—Special—The Federal Trade Commission has announced that if there was any further rise in the price of anthracite coal they would take up with the Department of Justice the question of an investigation of the anthracite industry. The Department had suggested the inquiry if prices are raised following the wage advance just given to anthracite workers.

Snubbing a Grand Duke.

When the Russian Grand Duke Sergius, who was blown to pieces with a dynamite bomb, was governor of Warsaw he thought it would be a good idea if the people of that city would contribute to a fund with which to buy sunflower seeds to be given to the Russian soldiers, who are very fond of chewing them. Sergius announced that every one sending money would be given a receipt, but those sending 1,000 rubles ($510) or more would be thanked personally by himself. It is said that the response was excellent; but, though no one sent in 1,000 rubles and asked to be thanked personally by the grand duke, many sent in 999 rubles and asked for the receipt.—London Telegraph.

An Eye Test.

Most people believe that they see the same with both eyes. That this is not the case one can easily convince himself by the following simple experiment: Cover one of the eyes with a hand or bandage and let the experimenter attempt to snuff out a candle suddenly placed within a few feet of him. He will almost invariably miss the flame, either overreaching, underreaching or putting the fingers too far to the right or left of the flame. With both eyes normal and open the accommodation for distance and direction is instantaneous.

Sand In Holland.

In Holland sand is plentiful and inexpensive and is used instead of hay and straw as beds for cows. It keeps the animals perfectly clean, requiring only a slight raking in the morning to soften and freshen it.—London Telegraph.

LEGEND OF THE DONKEY.

Showing Why the Arabs Beat the Brute With Impunity.

In his article on his journey to Babylon, in Harper's, William Warfield tells a legend prevailing among the natives by which they justify beating of donkeys, but not horses.

"We stopped to change our mules. In the roadway before the khan sat a group of Arabs. A servant supplied them with little cups of tea from a rude samovar. We saluted them, and, taking our places in the circle, we were served in turn. Some one in the dark doorway was thumping away on a drum. A boy came out of the khan beating a poor lame donkey with fly infested sores. I turned to one of my neighbors:

"'Is it not cruel for that boy to beat a lame donkey in that way?'

"'Effendi, it is the will of God!'

"'But you do not allow horses or camels to be beaten thus.'

"'Effendi, the donkey is not like the horse, nor yet is he like the camel. The reason is this: Upon a certain day, the donkeys went before Allah and complained that they were grievously beaten by men, so that life was a greater burden than they could bear. Then said Allah: "I cannot make men cease from beating you. It is no sin, neither does it cause them any great loss. But I will help you. I will give you so thick a hide that, however much you are beaten, you shall not suffer."

"'So,' said my informant, 'it is of no consequence if men beat a donkey. So thick a skin did Allah give him that after he dies men use it in the making of drums, and the donkey continues to be beaten after death.'"

Effects of Frost.

An egg expands when it is frozen and breaks its shell. Apples contract so much that a full barrel will shrink until the top layer is a foot below the chine. When the frost is drawn out the apples assume their normal size and fill up the barrel again. Some varieties are not appreciably injured by being frozen if the frost is drawn out gradually. Apples will carry safely in a refrigerator car while the mercury is registering fully 20 degrees below zero. Potatoes, being so largely composed of water, are easily frozen. Once touched by frost they are ruined.—Northwest Trade.

Canada Refuses Women.

Russia and Serbia, also Austria, may allow young women to fight in their armies, but Canada will not, although, according to a recruiting officer in Winnipeg, several have applied and two could hardly be kept from joining by force in response to a call for stenographers for the second service.

Plenty of Them.

There are 692 pawnbrokers' shops within a radius of ten miles from the Royal Exchange in London.

Complete Sight Service

Sight Tested
By an optometrist of long experience.

Lenses Ground
By skilled workmen in our own plant on the premises.

Fitting and Adjusting
By one who knows how.

Angus McFee
Jeweller and Manufacturing Optician.
216 Front St.

SPECIALTIES
in TOBACCOS
CIGARS
CIGARETTES
—at—
WALLBRIDGE & CLARKE'S.

FRONTIER TOBACCO
BELL'S THREE NUNS TOBACCO
THREE CASTLES CIGARETTE TOBACCO
Waverley, Varsity, Pinnace, Tuxedo, Lucky Strike, Edgeworth, Hudson Bay, Player's, Badminton and 59 other Brands.

CIGARETTES
In Tins of Fifty
Richmond Straight Cut, Sweet Caporal, Player's, Capstan, Vafadis, Aristedes, Melachrino, Oxford, Henley, Murad, Benson & Hedge's Virginia, No. 1 and Quality Fine, etc., etc.

CIGARS
Fine Cigars in Boxes of Ten at 65 and 90
MEXICAN CIGARS
HAVANA CIGARS
HAVANA SPLITS
In Boxes of Ten—25c.
Good PANETELAS CIGARS
In Boxes of 25—35c.
EL DEFENDO CIGARS
The Finest Cigars on the market To-day.
Selling at 3 for 25c.; 4 for 25c.

BANK OF MONTREAL
Established 1817
Capital, all paid up . . $16,000,000
Rest $16,000,000
SAVINGS BANK DEPARTMENT
Interest allowed on sums of $1.00 and upwards at current rates.
Banking hours, 10 to 3., Saturday 10 to 1.
R. TANNAHILL
Manager Belleville Branch

ADVERTISER IN THE DAILY INTELLIGENCER.

SINCLAIR'S SINCLAIR'S

GIRLS' WASH DRESSES
59c to $2.50 each

This week we make our First Real Showing of Cotton Wash Dresses for Girls of every age from 2 to 14 years, with styles specially designed to suit every size.
These dresses are made of Percales, Ginghams, Prints, Chambrays, Ducks, Drills, etc, and we sell them at every price from
59c to $2.50 each

Velvet Cord Coats, $10.00
We have just placed in stock some very smart styles in Ladies' and Misses' Velvet Cord Coats, exceptional value, we think, at our prices, only $10.00 each.

Taffeta Suits, $25.00 to $45.00
It's because Taffeta Silk Suits are so fashionable, that we show a full range of sizes for Ladies and Misses, in black and colors, to sell at $25.00, $27.50, $30.00, $32.50, $35.00, $37.50, $42.50 and $45.00.

Yard Wide Silk Failles, $1.35
This is one of our best values in Dress and Suit Silk, and being one of the season's most fashionable Silk Fabrics, we show this line in no less than sixteen colors, all our price only $1.35 yard.

Beautiful Wash Fabrics
For Ladies' Summer Wash Dresses we are showing a wonderful collection of all that is new in Wash Fabrics, including plain and Fancy Printed Voiles, Marquisettes, Silk Mulls, Wash Crepes, etc., to sell at every price from 15c to 90c per yard.

Window Muslins
There is no time like the present in which to buy your Window Scrims and Curtain Muslins. See the splendid values we are selling in all the new designs at 15c, 19c and 25c yard.

Sinclair's | See Our WASH SILK WAISTS, Only $1.98. | Sinclair's

BIG VALUES IN

House Dresses
Corsets
Blouses
Underwear
Dry Goods
Men's Furnishings

Prices Always Reasonable

Wims & Co

PAINT

Yes; we can supply you with Pure Boiled and Raw Linseed Oil. Brandrams B.B. English White Lead. Pure Gov. Standard White Lead. Turpentine and Colors.

Sherwin-Williams Paints and Varnishes
— Get Our Prices —

Waters' DRUG STORE
212 FRONT ST.

PHONE 816

French Dry Cleaning and Dyeing

For first class repairing and alterations in Ladies' or Gent.'s garments, Velvet Collars or Silk Facings.

G. C. Marsh
327 Front St.
3 doors north Crystal Hotel

STORAGE

Furs Insured against Fire and Moths.

If you need them repaired or remodeled we will do them now, and you can pay when furs are required.

J. T. DELANEY
PRACTICAL FURRIER
29 Campbell Street. Phone 797
Opp. Y. M. C. A.
N. B.—We Buy Raw Furs.

SPRING SUITS

Our Spring stock now open for your inspection.

We are showing a large range of Biue Serges and fancy suitings. Colours guaranteed—at very little advance on old prices

ARTHUR McGIE
208 Front Street

DR. J. E. SALISBURY
Veterinary Surgeon

Will locate in Belleville on or about the 25th April.

Office opposite Lafferty's Livery on Market Square

Diseases of the Domesticated Animal scientifically treated.

Let us make your glasses INVISIBLE BIFOCAL—or two pair in ONE.

They'll give you perfect vision for both far and near objects.

Alex Ray, Opt. D.
Belleville's

Country Correspondence

IVANHOE.

May 9.—The funeral sermon of the late Mr. Gilbert Dafoe, of Crookston, was preached in this church yesterday afternoon, and was largely attended. The church not having seating room for those present.

Mr. and Mrs. R. Kemp and family of Minto, were Sunday visitors of Mr. and Mrs. C. A. Mitts.

Mr. and Mrs. Jos. Hagerman and Master Carl, spent Sunday with Mr. and Mrs. John Wood.

Mr. and Mrs. Geo. Reid, also Miss Tillie Wood, had dinner with Mr. and Mrs. John Clement, yesterday.

The Mission Band held an entertainment in the church, Friday evening, May 5th. A good programme was given, consisting of recitations, music and a missionary play, "Miss Canada" At the close of the programme, all were invited to the Orange Hall where the band held a sale of handkerchiefs. Lunch was served, and the evening's entertainment was closed by singing the National Anthem. The proceeds of the evening were about $18.00.

Mr. Russell McMillan, of Hoard's Station, visited his father, Mr. A. McMillan, and other friends in Ivanhoe, Saturday evening and Sunday. Russell has secured a position as station agent near Toronto, and his friends here wish him every success.

Miss E. Parker spent Saturday afternoon with Mr. and Mrs. Jos. Rollins

Mr. and Mrs. A. Kilpatrick, of Crookston, also Mr. and Mrs. E. Benson and family took dinner yesterday with Mr. and Mrs. H. Elliott.

Miss Stella Kilpatrick spent Sunday with Miss Annie Rollins.

Mr. Harper Gay and sister, Miss Carrie Gay, spent Sunday evening with the Misses Fleming.

Miss Nettie Benson spent Sunday Evening with Miss E. Parker.

Mr. and Mrs. C. DeMille, of Crookston, were Sunday visitors of Mr. and Mrs. W. J. Moore.

Mr. and Mrs. Baldwin Reid took dinner yesterday with Mr. and Mrs. Jos. Rollins.

Miss Edith Tummon has returned from a two weeks' visit with Halloway friends.

Mr. Albert Duggan is having his house painted. Mr. Geo. Post of Moira, is the painter.

Mrs. F. J. Blackburn and baby Douglas, of Frankford, are visiting her parents, Mr. and Mrs. John Wood and other friends in Ivanhoe.

Mr. C. Kelly and family, of Halloway, motored to Ivanhoe last Thursday.

Mr. W. J. Jeffrey and family are staying with his mother for a few months.

Obituary

This neighborhood and also the friends of Mr. Wm. Jeffrey were greatly shocked last Sunday, April 30th, when they heard of his death. He got up that morning apparently as well as usual, but very soon was taken very ill. Medical help was immediately summoned, but it was of no avail, and he died about noon.

Mr. Jeffrey was about sixty-five years of age, a man of quiet disposition, and was highly respected by all who knew him. He was a good neighbor, and his sudden death is regretted by a large number of friends.

In religion he was an Anglican, and the funeral service which was held at the Eighth Line church, Rawdon, was very largely attended, the cortege being over a mile long.

The funeral was under the auspices of the Orange Order of which deceased was a member. The sermon was preached by Rev. H. H. Hall, who has recently removed from that parish. Rev. J. R. Beck, of Ivanhoe, was also present.

The remains were interned in the Stirling cemetery. The pall bearers being six brothers of the deceased: Frank, Carson, James, Charles and Christie, of Bayside, and Thomas who is drilling at Trenton.

Mr. Jeffrey is survived by a widow and family of three sons and one daughter: William, John, Reeve of Huntingdon; Charlie and Walter of Rawdon, and Mrs. John B. Hagerman, of Rawdon, also one sister, Mrs. R. Elliott, of Prince Edward county, and these with the other relatives have the heartfelt sympathy of the neighborhood. The floral tributes were very beautiful, and consisted of a pillow from the family; a cross from the church; a wreath from L. O. L. No. 509; a rweath from A. O. U. W., and a wreath from Miss J. Tanner.

THIRD LINE, THURLOW.

May 9.—Mrs. Tufts of Tweed, has returned home after spending several weeks with her daughter, Mrs. Lorne Ruttan.

Mr. and Mrs. Clinton Casey spent last Sunday with her brother, Mr. C. A. Gardner, Foxboro.

Mr. and Mrs. Harry Tweedy spent one day last week with her parents, Mr. and Mrs. Sam Pope, Gilead.

Mr. Fred Swain lost two valuable cows recently, and Mr. Will Phelps one.

Mr. D. McCamon, of Tweed, is the guest of his aunt, Mrs. Fred Swain.

Mr. and Mrs. Wm. Brown, of Belleville, visited last week at Mr. R. Ketchepaw's, also at Mr. E. W. Brown's.

Mr. and Mrs. Dorland and little daughter spent Sunday with friends at Plainfield.

ORMSBY

May 9—Mr. Henry Brinklow has taken his gang of men to Waterfall where he has a fence contract. Mrs. Brinklow accompanied him and will visit her daughter, Mrs. Hearst, at North Bay before returning.

Miss Pearl Stunburg is staying for some time with Mrs. Geo. Parks.

Mr. Geo. Lowes visited his daughter, Mrs. Brinklow, over Sunday.

Mr. Tom Brinklow had a very successful stone bee on Saturday last.

Mr. Clayton Darrah has gone to Stirling for the summer.

Mr. Malcome Parks, soldier in train-

"Thank you, I will take the Nerve Food with me."

"I don't want to miss a single dose, because it is doing me so much good. My nerves were so bad that I could not rest or sleep, and would get up in the morning feeling tired out.

"Besides that, I frequently had severe nervous headaches and got so cross and irritable that every little noise would set my nerves on edge. I did not seem to have any energy or strength, and the slightest exertion would use me up entirely.

"Then a friend told me of the benefit she obtained from using Dr. Chase's Nerve Food, and I decided to give it a trial. It was not long till I found that I was sleeping better and enjoying my meals. There did not seem to be so much to worry me, and I began to find a new pleasure in life. It is wonderful the way the Nerve Food is building up my health and strength, and since I have been using it I have found out that many of my lady friends have had a similar experience."

This is the way women everywhere are talking about Dr. Chase's Nerve Food. Seldom has any treatment ever aroused so much favorable comment. While natural and gentle in action, this food cure is wonderfully potent in building up the rundown system. Ask your friends about it and put it to the test when in need of restorative treatment.

50 cents a box, 6 for $2.50, all dealers, or Edmanson, Bates & Co., Limited, Toronto. Do not be talked into accepting a substitute. Imitations disappoint.

Dr. Chase's Nerve Food

Dr. Chase's Recipe Book, 1,000 selected recipes, sent free if you mention this paper.

MELVILLE.

May 9—Miss Ella Locklin spent last week in Trenton, pursuing her musical studies under the capable instruction of Professor Taylor.

Miss Edna Vance spent the week-end with friends in Picton.

Rev. and Mrs. Harston spent Tuesday in Wellington, the guests of Rev. and Mrs. Archer.

Miss Susie Blakely, Wellington, is the guest of Mrs. W. H. Anderson for a few days.

Mrs. J. T. Chase spent last week at Burr's with her daughter, Mrs. Arthur Hough.

Mr. G. M. Weeks attended the funeral of the late Mr Lawrence Sprague at the family residence, Mountain View, on Sunday afternoon. The service, which was largely attended, was conducted by Rev. Webber. Interment was made in Albury cemetery.

Mr. and Mrs. Garfield French and Mr. F. H. Jones motored to Smithfield on Saturday and spent the week-end with friends.

Miss Frances Osborne, who has been very ill, is improving.

Mr. James Morton sold a valuable horse last week.

Mr. C. Platt, Belleville, called on Melville friends on Thursday.

The Epworth League spent a pleasant time socially Thursday evening. Among the pleasing numbers on the programme was a vocal solo, "Laughing Irish Eyes" by Mrs. C. H. French. A spelling match was most amusing, even the most learned tripping upon words of common use. Refreshments were served.

Arbor Day was duly observed at our school on Friday, when a general cleaning up of the yard and school-room was accomplished. An excursion to the woods in search of wild flowers completed a pleasant day in the out-of-doors.

Mr. and Mrs. James Morton spent Saturday in Picton.

Mr. and Mrs. C. B. Clapp spent the week-end the guest of Mr. and Mrs. G. Osborne.

Mr. Ralph Adams, of the Motor cycle Corps, Kingston, visited his home here on Sunday, en route for Toronto, where he will be in training for some weeks before sailing overseas.

Mr. William Johnson and Mrs. D. Benson, Picton, motored to Melville on Sunday and spent the day with friends.

LITTLE KINGSTON.

May 8.—Owing to the continued wet weather, seeding has been seriously delayed, and very little grain has yet been sown, but although seeding is backward, fall grain is looking fine, and the clover and timothy meadows are most promising.

Mrs. Earl Spencer is spending a week at Christian street with her parents, Mr. and Mrs. Oliver Calnan.

Mrs. David May has returned home from Niles' Corners, where she has been staying with her mother, Mrs. C. [Vic-]toria, were guests of Mr. and Mrs. Frank Hickerson, on Sunday.

Mr. and Mrs. John Morrison, of Consecon, spent a recent Sunday with Mr. and Mrs. Ernest Mutton.

Mr. and Mrs. William Demeral and Mrs. Sutherland spent Sunday with Mr. and Mrs. Amos Wannamaker at Victoria.

Mr. and Mrs. Hugh Weir and two children of South Lakeside visited Mr. and Mrs. James Anderson on Sunday.

RIVER VALLEY

May 9.—Mr. G. Boulton and son, Gay, spent Saturday in Belleville.

Private G. Hageman is home on a month's leave.

Mr. and Mrs. P. Otman spent Sunday at her sister's, Mrs. J. Hanna, Corbyville.

Mr. Albert Irwin, and daughter, Edna, spent the week-end at his brother's, Mr. F. Irvine.

Our annual meeting of the Women's Institute met at the home of Mrs. B. Hoard on Thursday last. A good number being present. Miss M. Smith, Mrs. W. H. Hanna and Mrs. J. Sager each kindly donated a setting of eggs $4.50 was taken in from selling tickets on them. Mr. D. Orman, Mrs. E. Morrow and Mrs. P. Otman getting the lucky tickets.

The following officers were elected for the coming year:

President—Mrs. M. Vandervoort.

1st Vice President — Mrs. W. H. Hanna.

2nd Vice President—Mrs. G. Boulton.

Secretary—Miss T. Rosebush.

Directors—Mrs. E. Morrow, Mrs. M. Donohue.

District Director—Mrs. Wm. Bush.

Red Cross Committee—Mrs. R. Rosebush, Mrs. B. Hoard, Mrs. T. Carr Mrs. P. Otman.

VICTORIA

May 9.—The funeral of the late W. H. Brickman of Rednersville, was well attended at Albury church on Sunday Much sympathy is extended to the bereaved relatives.

Pte. O. Carrington and C. Carley of the 93rd Batt., Peterboro, Miss Flossie Carrington and friend of Trenton, spent an evening last week with Miss Vera Brickman.

Mr. and Mrs. W. Glenn, of Belleville and Mrs. F. Sharpe and little son Francis, of Hamilton, visited at Mr. O. Glenn's on Sunday.

Mr. and Mrs. Lorne Brickman and Audea, took dinner at Rev. R. Edward's on Sunday.

Mrs. F. Brickman and Miss Vera, spent Sunday at Mr. F. Coulter's, Albury.

Mr. and Mrs. Will Alyea, Mr. and Mrs. Henry Rathburn took dinner at Mr. Stanton Fox's on Sunday. We are glad to report Mrs. Alyea is able to be home again after her serious illness in Belleville hospital.

Mr. and Mrs. E. Brickman and children took dinner at Mr. W. Bushe's

Robbie took tea at Mr. L. Brickman's on Sunday.

Mrs. H. Lamb's mother is visiting her for a week.

Mr. and Mrs. S. Fox along with other friends took tea on Sunday at Mr. Will Alyea's.

Mrs. M. Hubbs is spending a few days in Belleville at her daughter's, Mrs. French.

Mr. and Mrs. H. Palver and family spent Sunday at Mr. Ira Frymer's, Mountain View.

Mr. Lloyd Weese called at E. Brickman's on Sunday.

Mr. and Mrs. Lorne Brickman, Mr. and Mrs. Everett Brickman, motored to Trenton on Friday evening.

Mr. and Mrs. S. Fox and Mr. and Mrs. Rae Fox motored to Trenton on Saturday.

6TH CONCESSION, SIDNEY

May 10.—Rev. L. M. Sharpe, pastor preached a fine sermon to the mothers on Sunday. It being mothers Sunday.

Mr. and Mrs. Henry Rooks of Napanee, spent over Sunday at Mr. Morley Scott's.

Mr. and Mrs. Geo. Clements and daughter, spent Sunday at Mr. Geo. Bell's.

Mr. and Mrs. Moon were guests at Mr. J. J. Reid's, on Sunday evening.

Mr. and Mrs. Sherman, of Thurlow, spent Sunday at Mr. Nelson Beatty's.

Mr. and Mrs. Ezar Anderson, of Murray, spent Sunday at the latter's parents, Mr. Walter Scott.

Mr. and Mrs. Walter Ketcheson and Mr. and Mrs. Kenneth Faul were guests at Mr. P. VanAllan, Foxboro, on Sunday.

Mrs. Jane Lott is visiting her daughter in Frankford, Mrs. Perry Sine.

HOLLOWAY.

May 10.—Mr. M. Reid has completed the lumber business here for this season.

Mr. and Mrs. H. Garrison and family spent Sunday at Mr. S. Townsend's

Mr. and Mrs. W. Thompson spent Sunday with Mr. E. Elliott.

Mrs. E. Hough was the guest of Mrs. J. Townsend, one day last week.

Mr. J. Robson was taken by surprise and presented with a purse before leaving for overseas service.

Mr. S. Elliott of Toronto, who has been seriously ill for the past two weeks, was given a post card shower on Wednesday by L.O.L. of this place.

Mrs. C. Rose spent last week with her parents in Belleville.

Mr. W. Shanks who is connected with a battalion in Toronto is spending his two weeks' leave at Mr. C. Spencer's.

GILEAD.

May 8.—Mr. Pimlott, of Belleville, conducted quarterly services in the Methodist church on Sunday.

We are pleased to report that Mrs.

Better Shoes and a Better Shoe Service for those who Know and Care

You take no chances when you come to us. We have the best Footwear to be found anywhere, with a style and a price that is sure to please. Better Shoes, Good Shoes, for men, women and children. Priced from

$2.00 to $5.00

THE HAINES SHOE HOUSES
Belleville
Napanee
Trenton
Smith's Fall's

McIntosh Bros.

Special Selling Event for This Week
Will be
Ladies' and Gents'
Serviceable and Rain Proof
RAINCOATS

They are all exceptionally good value and bought at a figure much below their regular value, consequently you can effect a great saving on Raincoats during the week. We invite you to come in and examine these coats. LADIES' RAINCOATS. This is positively one of the greatest snaps ever seen offered. Reg. $8.50 Raincoats, colours black, blue or fawn, all sizes, special only $6.50.

GENT'S COATS—reg. $6.50 values for $4.50; reg. $8.00 values for $6.50; reg. $10.00 values for $8.00; reg. $15.00 values for $12.00. Don't miss these specials. This is the month you can get service out of one of these coats. They are guaranteed to keep you dry.

McIntosh Bros.

IMPORTANT TO FARMERS

We have as usual a large stock of RED CLOVER, ALFALFA, ALSIKE, and TIMOTHY SEED.

These goods are equal to any on the market, and our prices cannot be duplicated elsewhere, quality considered.

We also have SEED GRAIN, FLOUR, BRAN and SHORTS.

We invite you to call and inspect our goods before buying, as we feel sure it will be profitable to you.

H. E. FAIRFIELD

The Standard Bank of Canada

QUARTERLY DIVIDEND NOTICE No. 102

NOTICE is hereby given that a dividend at the rate of Thirteen Per Cent Per Annum upon the Capital Stock of this Bank has this day been declared for the quarter ending the 29th April, 1916, and that the same will be payable at the Head Office in this City and its Branches on and after Monday, the 1st day of May, 1916, to shareholders of record of the 21st April, 1916.

By Order of the Board.
G. P. SCHOLFIELD.
General Manager.

JOHN ELLIOTT, - Manager, Belleville Branch.

Shannonville Branch Open Mondays and Thursdays
Foxboro Branch Open Tuesdays and Fridays
Rednersville Branch Open Wednesdays

Best on Earth

is what our customers say of our bread. It is wholesome, sweet as a nut and very nutritious. Besides it is carefully baked under the most sanitary conditions. A trial loaf will make you a steady customer.

Yerex's Bakery
Phone 787
68 Sinclair St., Belleville

ADVERTISE IN THE INTELLIGENCER

Daily Intelligencer.

¶ Printed and published every afternoon except Sundays, for The Intelligencer Printing and Publishing House (Limited) in the City of Belleville, County of Hastings, Province of Ontario, at their offices, 227 Front Street.

CHARLES JAMES BOWELL,
Publisher.

RATES OF ADVERTISING.

Measurement: Agate—14 lines to the inch. Display advertisements 10c. per line. Reading advertisements 15c. per line. Legal advertisements 10c. per line first insertion, 5c. per line subsequent insertions. Preferred position, 20 per cent. advance upon usual contract rates. Minimum space, 10 lines. Births, 25c. each insertion. Marriages, 50c. each insertion. Deaths or funeral notices, either singly or combined, $1.00. Rates for condensed advertisements will be found elsewhere. Business cards by the year at low rates. Further information may be obtained at The Intelligencer business office. Weekly Intelligencer to the United States, $2.00, strictly in advance.

THIS IS THE 645TH DAY THE BRITISH EMPIRE HAS BEEN AT WAR WITH GERMANY.

THE QUEBEC ELECTIONS.

The contest now raging in the Province of Quebec between the "In's" and the "Out's" is of the twentieth century style. There are no mealy mouthed charges hurled at the Ins by the Outs. What they have to say is plain, blunt and easily understood.

We have a specimen of the political warfare in the following:—

"At a political rally held in front of the church after High Mass last Sunday, Philemon Cousineau, leader of the Quebec Conservatives, declared that Sir Lomer Gouin had sold forest rights and water power to put money in his pocket and had permitted Maisonneuve to extend its loan power to benefit his and his friends' land.

"The manner in which Sir Lomer Gouin has wronged the province was by having himself given shares in companies to which he granted franchises. He authorized Maisonneuve to exceed its borrowing power by three or four hundred per cent. on condition that the money spent there be spent under laws passed by him and on lands possessed by him and his friends.

"Gentlemen, I think the time has come to unmask the bandits you have borne with too long.

"Gentlemen, we wish to go back to Quebec to put the finances on a sound basis and to clean up the province. Sir Lower Gouin took everything he could in the Province of Quebec; he sold all our water powers at a nominal price so that to-day for two or three hundred miles you cannot get water power; he sold our forests and sacrificed all the public franchises to two or three groups of friends.

"Why did he do this? I am not afraid to say that he did it in order to put money in his pockets.

The Conservatives would not find it easy at Quebec if they were raised to power. They would find the Treasury virtually empty, a province that would need rebuilding in many ways and departments that would require cleaning up after twenty years of Liberal Government.

This is quite equal to the campaign which was waged against the Ontario Ross thirty years' maladministration of affairs, and if all that is said of the Gouin Government be half-true, the result of the present contest in that Province ought to be of a like character to that which honoured Ontario when Whitney swept the Province.

ARMAND LAVERGNE.

This young political firebrand, first lieutenant of Bourassa, has announced his retirement from public life, not, however, without a dying shot at all who differ from him in his Valedictory. The report says he sneered at the conduct of English-speaking Canadians in the war of 1812, and denounced the French-Canadian members in the Dominion Government as traitors because they did not resign as a protest to the school policy of Ontario.

In conclusion he appealed to all those who were true to the traditions of the French blood that courses through their veins to come to the help of their French-Canadian brothers in Ontario and help them to win the fight for their language.

Poor raving dupe, it is just such politicians as he who create trouble.

According to an expert tabulator, the amount of insurance in force in Canada at the close of 1915 was $1,289,065,000, which is an immense sum to be carried practically all by the men of a population of about eight million. It may be doubted if the average is exceeded anywhere, though it is probably equalled in the United States. It raises a question sometimes if the field has not been fully covered. Past experience, however, would indicate that the agent can always find new clients to persuade or old ones with experience to take more; and so from period to period the volume grows greater.

Col. J. Wesley Allison was again a witness before the Davidson Commission on Saturday, 7th May, in connection with the purchases of Colt pistols through him for the Militia Department. Five thousand were ordered and the price was $18.50 each, the usual trade discount not being given the Department. Col. Allison produced his bank books to show that the payments to him by the Colt Company were $13,000. He swore that these were for general services. He was not paid a commission on the Canadian purchases.

Ottawa Journal: "If I must put only polite questions to the witness," protested E. F. B. Johnston, K.C., at the Meredith-Duff inquiry, "I might as well not be here." If judges did their duty to decency and the public, they would kick out of court every lawyer who is impolite to witnesses. Bullying done by a cross-examiner in court is on the same moral plane and has the same sort of excuse as the old principle of the rack and the thumb-screw.

Current Comment

Natural gas is being supplied in Saskatchewan at from 17c. to 25c. per one thousand feet.—Kingston Whig.

Some more is being supplied by the Opposition free gratis for nothing.

Who would ever think that pleasant-faced lady, Mrs Pankhurst, with marks of pathos, could ever have been guilty of throwing a stone at a plate glass window—much less hit it?—Hamilton-Spectator.

Those headline artists who claim that not a single fact has yet been brought out at the shell inquiry to suport the Kyte charges should remember that so far only one side has been heard.—Montreal Herald. The major part of the other side was heard in the Commons—which will be sent higher than a "Kyte" before the investigation is over.

President Wilson has simply but promptly informed the German government that he doesn't countenance the suggestion that Germany's good behaviour is contingent upon any negotiations or lack of negotiations between Washington and London. In consequence, it Germany does assume this position, and a quarrel follows, the responsibility will be squarely with her.—Ottawa Free Press.

Mr Bryan says there will be a platform made at St Louis upon which all Democrats can stand. They all stood on the Baltimore platform until Woodrow was elected, and then they went at it with sledge hammers and dynamite. There isn't enough left of the Baltimore platform to-day to make a gavel for the temporary chairman of the St Louis convention.

The U.S. Secretary of War refused to issue guns and ammunition to a rifle club in Arizona on the ground that the Arizonians might use them on the Mexicans. About the same time 1,000,000 rounds of ammunition was permitted by the administration to leave Douglas, Arizona, consigned to the Carranza government. Evidently Secretary Baker believes in preparedness for the other fellow.

The Poets' Corner

A VISION OF THE FLIERS.

In some far land, where spirits dwell,
I saw a shadowy host arise;
Each shone with youth's immortal spell,
And held youth's ardor in his eyes.

In gladness, yet in deep amaze,
On those dim coasts I saw them stand;
Scarce had they learned the larger ways,
Death struck them with so swift a hand!

These, who had opened dreadful doors,
Closed hiterto to man's desire,
And trodden those ethereal floors
Where run the feet of wind and fire—

These, who had long forgotten fear,
And borne the quick heart of the child—
Now, from all earthly fetters clear,
Looked in each other's eyes and smiled.

—Marion Couthouy Smith, in New York Times.

Methodists Consider a Revised Ritual

SARATOGA, N.Y., May 9—Radical changes in the service of the Methodist Episcopal Church in the United States are provided in a revised ritual which will be submitted to the General Conference to-day for action.

This marks the third attempt at revision, previous efforts in 1908 and 1912 having proved unsuccessful. Any change in the language of the historic ritual which John Wesley provided for his followers when he instituted the church has always been opposed by the conservatives.

Among the changes suggested by the revisionists is a proposition that the word "devil" be stricken from all passages and that the word "sin" be substituted.

A service for the burial of children and receiving them into the church is also provided. It is proposed that the words "and withmy worldly goods I thee endow" be stricken from the marriage service on the ground that the ceremony itself implies common ownership of property; and that phrases intended to imply that the resurrection will be of the body instead of the spirit be rejected, such as, "Yet in my flesh I shall see God."

Lively discussion is expected to-day when the proposals are laid before the conference.

"Right off the bat" we can tell you that men are dressing better this spring than ever before, because more of them are wearing Fit-Reform Suits.

Why not see some of the new styles? 126

$15, $18.50, $20 up.

FIT-REFORM

Chas. J. Symons
"The Store With The Electric Man"

TIRED ACHING FEET AND LIMBS

are promptly relieved by applying Absorbine, Jr., the antiseptic liniment. It is soothing, healing, and invigorating—puts vim and energy into jaded muscles. One of the many enthusiastic users writes: "I received the trial bottle of Absorbine, Jr., all right and at that time was unable to walk without a cane, just around the house. I used it freely and inside of two days could walk without limping, something I had not done in two months. I went to the drug store and procured a $1.00 bottle and today can walk as good as ever. I'll never be without it. I am recommending it to everyone I can, for I am a living witness."

Absorbine, Jr., should always be kept at hand for emergencies.

At druggists, $1.00 and $2.00 a bottle or sent postpaid. Liberal trial bottle for 10c. in stamps.

W. F. YOUNG, P. D. F., 457 Lymans Bldg., Montreal, Canada.

French-Canadians in Trenches.

A friend in Montreal has received a letter from Captain James Brosseau, of the 22nd Battalion. It is dated March 1st:

"This is our sixth month in the trenches, and as you are a good Canadian, I am proud to tell you of the endurance and good conduct of the Canadian troops," stated the letter. "Our French-Canadians have surprised us, always gay in fetid trenches, they have acted with an indifference to danger, and a bravery which has disconcerted the boches. When the hour of danger sounds, those who assault them have much to fear.

"These men are heroic, and after a winter of rain, like that through which we have passed, they merit the gratitude of the country, and have proven that their race has not diminished in quality, but on the contrary, has arisen, to a power greater than ever.

"With such men we will become great. What a noble page in history to write later, when all that we have done, and have suffered for the sacred cause of ancient liberties will be known."

$1,000.00 REWARD

For information that will lead to the discovery or whereabouts of the person or persons suffering from Nervous Debility, Diseases of the Mouth and Throat, Blood Poison, Skin Diseases, Bladder Troubles, Special Ailments, and Chronic or Complicated Complaints who cannot be cured at The Ontario Medical Institute, 263-5 Yonge St., Toronto. Correspondence invited.

SYNOPSIS OF CANADIAN NORTH WEST LAND REGULATIONS.

The sole head of a family, or any male over 18 years old, may homestead a quarter section of available Dominion land in Manitoba, Saskatchewan or Alberta. Applicant must appear in person at the Dominion Lands Agency or Sub-Agency for the District. Entry by proxy may be made at any Dominion Lands Agency (but not Sub-Agency) on certain conditions.

Duties—Six months residence upon and cultivation of the land in each of three years. A homesteader may live within nine miles of his homestead on a farm of at least 80 acres, on certain conditions. A habitable house is required except where residence is performed in the vicinity.

In certain districts a homesteader in good standing may pre-empt a quarter-section alongside his homestead. Price, $3.00 per acre.

Duties—Six months residence in each of three years after earning homestead patent; also 50 acres extra cultivation. Preemption patent may be obtained as soon as homestead patent, on certain conditions.

A settler who has exhausted his homestead right may take a purchased homestead in certain districts. Price $3.00 per acre. Duties—Must reside six months in each of three years cultivate 50 acres and erect a house worth $300.

The area of cultivation is subject to reduction in case of rough, scrubby or stony land. Live stock may be substituted for cultivation under certain conditions.

W. W. CORY, C.M.G.,
Deputy of the Minister of the Interior.

N.B.—Unauthorized publication of this advertisement will not be paid for.—64388.

SYNOPSIS OF COAL MINING REGULATIONS.

Coal mining rights of the Dominion, in Manitoba, Saskatchewan and Alberta, the Yukon Territories, the North-West Territories and in a portion of the Province of British Columbia, may be leased for a term of twenty-one years at an annual rental of $1 an acre. Not more than 2,560 acres will be leased to one applicant.

Applications for a lease must be made by the applicant in person to the Agent or Sub-Agent of the district in which the rights applied for are situated.

In surveyed territory the land must be described by sections or legal sub-divisions of sections and in unsurveyed territory the tract applied for shall be staked by the applicant himself.

Each application must be accompanied by a fee of $5 which will be refunded if the rights applied for are not available, but not otherwise. A royalty shall be paid on the merchantable output of the mine at the rate of five cents per ton.

The person operating the mine shall furnish the Agent with sworn returns accounting for the full quantity of merchantable coal mined and pay the royalty thereon. If the coal mining rights are not being operated, such returns should be furnished at least once a year.

The lease will include the coal mining rights only, but the lessee may be permitted to purchase whatever available surface rights may be considered necessary for the working of the mine at the rate of $10.00 an acre.

For full information application should be made to the Secretary of the Department of the Interior, Ottawa, or to any Agent or Sub-Agent of Dominion Lands.

W. W. CORY,
Deputy Minister of the Interior.

N.B.—Unauthorized publication of this advertisement will not be paid for.—30690.

"HOMESEEKER'S EXCURSIONS" VIA "GREAT LAKES ROUTE," EACH WEDNESDAY.

Homeseekers Excursionists via Canadian Pacific may, if they so desire, take the advantage of the "Great Lakes Trip."

The Steamship "Manitoba" on which Homeseekers' tickets will be honored, on payment of $9.00 additional to cover meals and berth; sails from Owen Sound each Wednesday during season of navigation, calling at Sault Ste. Marie, Port Arthur, and Fort William, conecting at the latter point for Winnipeg and Western Canada.

The "All Rail" Homeseeker's Excursions are in effect each Tuesday until October 31st inclusive.

Particulars from Canadian Pacific Ticket Agents or W. B. Howard, District Passenger Agent, Toronto.

M. 1-10.t.d.

Sometimes all that keeps the great victory from disastrous defeat is the

Belleville Business Directory

The Professional Fraternity of our city will find an advertisement under this head an exceptionally advantageous investment, the returns hitherto obtained making the extremely moderate rates but normal. By consulting our price list in another column or calling at The Intelligencer Business Office, full information may be obtained.

INSURANCE.

W. H. HUDSON

Liverpool & London & Globe Ins. Co.; North British & Mercantile Ins. Co.; Sun Fire; Waterloo Mutual; Lloyd's Plate Glass; Dominion of Canada Guarantee and Accident Insurance Co., and other companies. Farm and City property insured in first class and reliable companies and at lowest current rates. Land valuator and agent for selling, renting and purchasing property. Rents collected.

Office, 17 Campbell St., Belleville. Phone 161.

CHANCEY ASHLEY

Insurance Agent

Has Removed to 229 Front Street

Next to Riggs' Music Store

THOS. STEWART

Bridge Street, Belleville.

Fire, Accident and Plate Glass Insurance effected in the oldest and most reliable companies.

REAL ESTATE AGENT.

Stocks and bonds bought and sold.

R. H. KETCHESON

Agent for

Queen Fire Insurance Co.; York Fire Insurance Co.; Inter-State Live Stock Insurance. Canadian Railway Accident Insurance Co.

ROBERT BOGLE

MERCANTILE AGENCY.

Insurance, Real Estate, Loans Negotiated, Accountant, Auditor, Estates Managed. Office, 22 Bridge Street.

LAUNDRY.

QUINTE LAUNDRY

Work done by the Quinte Laundry is guaranteed to be satisfactory in every way. Shirts, Collars and Cuffs our specialty. Family work done by the dozen.

W. R. Vallance, Mgr. Phone 838.

SAVE YOUR MONEY

Please try this public new first class laundry now opened. All work done up guaranteed, if not satisfactory no charge, and all cheap prices. Best clean laundry in the city. Goods called for and delivered. 356 Front St., Belleville. Phone 848. LEE CHEW.

ENGINEERING.

J. D. Evans, C.E. & O.L.S. J. W. EVANS, C.E. A M.E.

EVANS & EVANS

Civil and Mining Engineers, and Ontario Land Surveyors. Belleville and Trenton.

Belleville Office: Corner Bleecker & Victoria Avenues. Telephone 399.

BUS, AUTO AND CABS

ASELSTINE'S MOTOR BUS, CAB & AUTO LIVERY

Special cabs, broughams and carriages, all rubber tired, for weddings, private driving or funerals. The finest turnouts in town. Office and stables, cor. Moira and Centre Streets. Tweed Stage in connection. Phone 229.

MONEY.

Private money to loan on mortgages on farms and other real estate, at lowest rate of interest, on terms to suit borrowers. Apply to

S. MASSON

Barrister, etc.

Over Wallbridge & Clarke's, Bridge St., Belleville.

LEGAL.

WILLS & WRIGHT

Barristers, Solicitors, Notaries Public, etc. Office: 15 Campbell St. Belleville. Money to loan at lowest rates.

J. FRANKLIN WILLS, K.C.
MALCOLM WRIGHT.

NORTHRUP & PONTON

Barristers, Solicitors, Notaries Public, Commissioners. Offices: North Bridge St. Solicitors for the Merchants Bank of Canada and the Bank of Montreal. Money to loan on mortgages.

W. B. NORTHRUP, K.C., M.P.
W. N. PONTON, K.C.
R. D. PONTON.

PORTER & CARNEW

Barristers and Notaries Public, etc. Office: Robertson Block, East Front St., Belleville, Ont.

E. GUSS PORTER, K.C., M.P.
WM. CARNEW.

Solicitors for Union Bank.

MIKEL, STEWART & BAALIM

BARRISTERS, SOLICITORS, ETC.

Belleville, Madoc and Tweed.
Solicitors for Molsons Bank.

W. C. MIKEL, K.C.
D. E. K. STEWART.
FRANK BAALIM.

W. D. M. SHOREY

Barrister, Solicitor, etc. Solicitor for the Dominion Bank and the Township of Ameliasburg.

Money to loan on mortgages on easy terms.

Office: 8 Campbell St., Belleville.

MEDICAL.

JOHN J. FARLEY, M.D., C.M., M.R.C.S., England

Office and Residence: Corner of Bridge and George Streets; three streets east of the Post Office.

AUCTIONEER.

Before you engage your Auctioneer be sure and see J. G. Davison, the old reliable, with Dominion-wide experience. Territory, Bay Quinte District and City. Satisfaction Guaranteed. For your convenience apply to T. P. Aman, at the Molson's Bank, 175 Front St., and we will call on you.

apr.28-d3mths

MINING.

BELLEVILLE ASSAY OFFICE

Ores and minerals of all kinds tested and assayed. Samples sent by mail or express will receive prompt attention. All results guaranteed. Office and laboratory corner of Bleecker and Victoria Avenues. Telephone 399.

DENTISTS

JOS. CALDWELL, L.D.S.
T. WILFRID CALDWELL, D.D.S.

Gold Work a Specialty.

Office: Caldwell Block, Front Street.

Dr M. J. O'Callaghan has taken over the practice of Capt. J. M. Wilson. Starting May 1st. Office, Corner Bridge and Front Street.

may1-3mths

GREENLEAFS LIMITED

are getting their new premises into shape. They now solicit your patronage for their

Foundry

Their MACHINE SHOP, though incomplete, is in operation.

Oxy-Welding and Blacksmith Work

can be taken on. Work at the Old Garage and in the other departments is being attended to as usual. Together with their other goods they carry a LARGE STOCK OF DOMINION TIRES

For information, phone 83

"COLLIP, FLORIST."

Front Street.

Night Phone 175. Day Phone 206.

All kinds of Cut Flowers and Plants in Season.

Wedding and Funeral Designs a specialty, shipped to all parts.

The bandits seem to be operating "somewhere in the United States."

Make your back yard look like a garden and be good.

RAILWAY TIME TABLES.

CANADIAN PACIFIC RAILWAY

General Change of Time, Oct. 31, 1915

GOING EAST.
CHICAGO-MONTREAL THROUGH SERVICE

	"Canadian" Daily	"Wolverine" Daily
Leave Toronto	9.15 a.m.	11.30 p.m.
Leave Belleville	12.50 p.m.	2.58 a.m.
Arrive Montreal	6.30 p.m.	8.55 a.m.

GOING WEST
MONTREAL-CHICAGO THROUGH SERVICE.

	"Canadian" Daily	"Dominion" Daily
Leave Montreal	8.45 a.m.	10.00 p.m.
Leave Belleville	2.18 p.m.	4.00 a.m.

TORONTO-OTTAWA THROUGH SERVICE
Daily except Sunday

Going East	
Leave Toronto	1.45 p.m.
Leave Belleville	5.32 p.m.
Arrive Ottawa	10.00 p.m.
Going West.	
Leave Ottawa	1.15 p.m.
Leave Belleville	5.32 p.m.
Arrive Toronto	9.30 p.m.

S. BURROWS, C. P. R. Agent.

FARM LABORERS WANTED

The Western Provinces of Canada are now experiencing an acute shortage of Farm Laborers for Spring and Summer work, which makes steady work and good wages a certainty. Saskatchewan has called for five thousand laborers, and an equal number is required in Manitoba and Alberta.

After a thorough canvas of the territory served by the Canadian Northern Ry. it was found that an average of 7 men is required at the points from which returns were received. An average wage of $45.00 per month, including board is being paid, the highest being $3.00 per day.

For further particulars as to the men required and the wages being paid at the various points apply to F. M. Fisk, Station Agent, or J. A. Patterson, City Agent, or write R. L. Fairbairn, General Passenger Agent, 68 King St. E., Toronto.

m1-tf

CANADIAN PACIFIC GREAT LAKES STEAMSHIP SERVICE.

Effective at once, Canadian Pacific Steamship "Manitoba" will sail from Owen Sound, 11.00 p.m. each Wednesday during the season of navigation, for Sault Ste. Marie, Port Arthur and Fort William. Connecting train leaves Toronto 5.25 p.m. Full particulars, reservations etc., from any Canadian agent or W. B. Howard, District Pas-

RAILROAD TRANSPORTATION.

CANADIAN GOVERNMENT RAILWAYS

BONAVENTURE UNION DEPOT
Montreal, Quebec, St. John, Halifax.

Maritime Express

Leaves 8.15 a.m. Daily

On and after Sunday, May 14th OCEAN LIMITED leaves 7.25 p.m. daily, except Saturday.

Through Sleepers Montreal to Halifax. Connection for The Sydneys, Prince Edward Island, Newfoundland.

The National

TORONTO TO WINNIPEG

Leaves 10.45 p.m., Tues., Thurs., Sat.
Arr. 3.50 p.m., Thurs., Sat., Mon.

Tickets and sleeping car reservation, Apply E. Tiffin, General Western Agent, 61 King St. East, Toronto, Ont.

The TRANSCONTINENTAL

NEW ROUTE TO WESTERN CANADA

TORONTO-WINNIPEG

Via North Bay, Cobalt and Cochrane

Lv. TORONTO 10.45 P. M.
Tuesday, Thursday and Saturday

Ar. WINNIPEG 3.50 P. M.
Thursday, Saturday and Monday

Connecting at Winnipeg with G. T. P. train leaving 6.00 p.m. daily for Regina, Saskatoon, Edmonton and Intermediate Points. Through Tickets to Prince George, Prince Rupert, Alaska, Vancouver, Victoria, Seattle and San Francisco.

Splendid roadbed and the best of everything.

Timetables and all information from any Grand Trunk, Can. Govt. Rys., or T. & N.O. Railway Agent.

An army travels on his stomach, so thrice armed is he who is armed with a meal ticket.

Germany has drawn one more note

RAILWAY TIME TABLES.

CANADIAN NORTHERN RAILWAY

Effective March 1st, 1916

For Toronto and intermediate points—*3.40 a.m., 6.25 a.m., 5.10 p.m.

Trenton, Wellington, Picton and intermediate points—6.25 a.m., 1.10 p.m., 7.30 p.m.

Marmora, Bancroft, Maynooth and intermediate points—6.25 a.m.

Deseronto and Napanee—10.35 a.m., 2.20 p.m., *2.40 a.m., x9.25 p.m.

Frankford, Marmora and Coe Hill—1.10 p.m.

Napanee, Smith's Falls, Ottawa and intermediate points—2.20 p.m., *2.40 a.m.

Trains arrive from Toronto and intermediate points—2.20 p.m., *2.40 a.m., 9.25 p.m.

From Picton, Trenton and intermediate points—10.55 a.m., 6.25 p.m., 9.25 p.m.

From Napanee, Deseronto and intermediate points—x6.25 a.m., 1.10 p.m., 5.10 p.m., *3.40 a.m.

From Maynooth, Bancroft and Marmora and intermediate points—6.25 p.m.

From Coe Hill and intermediate points—10.55 a.m.

From Brockville, Smith's Falls and Ottawa—5.10 p.m., *3.40 a.m.

Daily except Sunday unless otherwise marked.

*Daily. xDeseronto only

J. A. Patterson, City Ticket Agent, 243 Front St., Belleville.

F. M. Fisk, Station Agent, Belleville.

GRAND TRUNK RAILWAY

Time of departure from Belleville station

Going East.

No. 18—12.30 a.m.—Mail train daily.
No. 16—2.00 a.m.—Fast train, flyer, daily.
No. 33—Local for Brockville, 7.00 a.m.; arrives back from Brockville, 8.50 p.m.; daily except Sunday.
No. 6—11.10 a.m.—Mail and Express, daily.
No. 14—12.16 p.m.—Express, daily.
No. 28—5.35 p.m.—Local passenger, daily except Sunday.

Going West.

No. 19—2.15 a.m.—Mail and Express, daily.
No. 13—4.35 a.m.—Limited Express, daily.
No. 89—7.50 a.m.—Local passenger, daily except Sunday, leaving Toronto 6.00 p.m., arrives in Belleville at 9.25 p.m.
No. 87—11.20 a.m.—Passenger, daily except Sunday.
No. 1—3.05 p.m.—International Limited, daily.
No. 7—4.55 p.m.—Mail and Express, daily.

BELLEVILLE AND PETERBORO'.

Going West

	Leave.	Ar. Peterboro'
Mail	6.20 a.m.	8.40 a.m.
Passenger	6.00 p.m.	8.50 p.m.

Going East.

	Arrive	Lv. Peterboro'
Mixed	10.55 a.m.	8.20 a.m.
Mail	4.15 p.m.	1.30 p.m.

BELLEVILLE AND MADOC.

Going North.

	Leave.	Ar. Madoc
Mixed	12.11 p.m.	1.50 p.m.
Mixed	6.30 p.m.	7.50 p.m.

Going South.

	Arrive	Lv. Madoc
Mixed	4.45 p.m.	3.20 p.m.
Mixed	9.16 a.m.	7.15 a.m.

None of the above trains run on Sunday.

WHY YOU SHOULD USE

M.S.C. SHAMPOO

It maintains healthy hair, corrects unnatural scalp conditions, and assists nature in restoring normal, healthy conditions, by stimulating and renewing the hair-growing processes.

MEN-MATTY HAIR NEEDS ATTENTION, and any disorder of the scalp or falling hair will grow worse by neglect.

M. S. C. SHAMPOO contains pure Cocoanut Oil and other hair health ingredients, which by constant use will keep the scalp and hair in perfect condition.

Being in LIQUID form, it is easy to apply: You simply wet the head thoroughly in Hot water, then apply about two tablespoonsful, which will instantly work up oceans of lather that will thoroughly cleanse the scalp, and after through rinsing will leave the hair beautifully soft.

Buy a bottle from your dealer and follow directions carefully, and you, like thousands of others, will be convinced of our claims.

Price 50 Cents

All Druggists, Everywhere, or if your dealer cannot supply you with the genuine write us.

MUTUAL SALES CO.
32 Frost Street West - - Toronto, Ontario

and disturbed his siesta, which made him hard to manage. I hope that your lordship will come, some time when we have run a cargo, and he wants to sell something. Then you will find a difference."

"By the by," put in Seymour, artfully, "have you not some famous Malaga wine to sell still? I have often heard your father's wine praised highly."

"It could not be praised too highly by, Senor; for we know how to buy it. We have some left, and if his lordship would like some, I will have a cask sent up when you wish."

"My dear fellow, what would I do with a cask? A dozen bottles will be plenty; but, Martin, I want to ask you a question. You will not be offended at me, I hope?"

It was Lord Neville who spoke, and the young Spaniard looked surprised, as he replied:

"Your lordship can ask no question that can offend me; for you and myself are gentlemen."

"Well, then, Martin, how in the world comes it that you and your sister have such bright yellow hair, when your father is as dark as the darkest of his countrymen?"

Bel Rubio shrugged his shoulders.

"That question has never concerned me, Senor. I take my hair as the good God gave it to me, and ask no questions."

"But, surely, you remember your mother—by the by, is she still living?"

"Senor, she rests in Paradise, since the day my sister and myself were born. I never saw her."

The young Spaniard spoke solemnly, and the English lord could not help a feeling of respect, as he answered:

"I beg your pardon, I am sure, for asking you an impertinent question; but I wish to know if your mother had light hair, too."

Bel Rubio seemed to be considering for he did not reply for awhile. At last he said:

"I am unable to say, Senor. I will ask my father whether she had. I have never given the matter a thought to tell the truth; for we have Rubios in Spain besides myself."

Then, for the first time, he seemed to be a little awkward; for he hesitated, and it was very near a minute before he went on:

"May I ask your lordship a question in turn?"

"Certainly," said Neville, eagerly; for he wanted to be on good terms with the handsome fellow, and, they were getting on famously.

"What is it you wish to know?"

Bel Rubio hesitated again, and at last said, in a low tone, as if ashamed to ask:

"Can your lordship tell me if there is a way in which a gentleman can enter your army, and yet be a gentleman who will have a chance to become an officer?"

The two officers looked at each other in the dark, but neither could see the expression of the other. Lord Neville after a little hesitation answered:

"Certainly there is a way, but it is a difficult one for one not having money or influence."

"And what is it?" asked Bel Rubio, quietly.

"Well, there are two ways to enter for a gentleman. He can buy a commission at once; or, he has a friend who will give him a volunteer appointment in his regiment, he serves in the ranks and has the chance of the first vacancy which may occur."

"That is the best, I suppose?" asked the young contrabandista, slowly.

"By death, or resignation, or dismissal, or any other way. In war time promotion is quick; but a year might have years to wait before he got a chance in garrison."

Bel Rubio nodded his head slowly.

"That is true, and we are in garrison now."

"But what makes you ask the question?" said Lord Neville, curiously. "Are you thinking of joining the army?"

"I am, Senor." was the simple reply of the young contrabandista.

"Then I'll tell you what I'll do for you, Martin," said the generous young Englishman. "If you have not the money to buy a commission, I will advance it myself and you can repay me at your leisure. I have taken a strange fancy to you, or I should not do the thing; but I should like to see you in the army. You would make a good soldier."

Bel Rubio flushed to the officer perfectly unmoved, and when he replied it was in the sam

"I thank your lordship for your kindness, but if I enter your army, it must be by my own efforts. May your lordship live a thousand years. I will bid you good evening."

Bel Rubio rose from his seat and was going to the door, when Neville exclaimed:

"Well, if you won't take some white boy, and won't tell us why you want to enter the army, and won't do anything else, good-bye; but if I knew, I might help you."

LIFEBUOY HEALTHY SOAP

The every-purpose-soap where health is a prime consideration

For the toilet and the bath Lifebuoy Soap is unexcelled. Its velvety lather soothes and cleanses while its mild carbolic solution is a wonderful health-preserving agent. The slight carbolic odor vanishes quickly after use.

ALL GROCERS

ONLY 5 CENTS

Bel Rubio stepped in the doorway

"No one can help me, Senor, but myself. We have a proverb that the saints help no lazy man; and I believe it."

Then he disappeared, and Herbert Seymour remarked, as his steps descended the stairs:

"That's a fine fellow, George; too good for a Spaniard. He ought to have been an Englishman."

He said this in full belief—shared by his cousin and the rest of the English—in the patriotism that no higher praise could be given in the world.

Had he been a modern American, he would have placed the pinnacle of perfection on his own side of the Atlantic, with the same justice.

They sat by the window in the twilight, discussing the strange questions asked by the young contrabandista, and came to no definite conclusion thereon, when Neville remarked:

"Hello, Herb! If there isn't old Steve Hodge in the street; looking for me, I'll be bound. Will you allow me to ask him up?"

"Certainly."

The young lord leaned out of the window, and called to a man who was looking up at the house from below, as if in doubt:

"Here we are, Hodge. Come up and have some whiskey. Here, I'll show you a plan."

He lighted a candle, and the slow steps of a man past the prime of life, ascended the stairs.

To be Continued.

HILLIER.

May 9.—Mr. and Mrs. D. Troumpour spent Sunday evening with Mr. and Mrs. M. P. Trumpour.

Mr. and Mrs. A. Tait and family spent Sunday with Mr. and Mrs. F. Benway.

Mr. and Mrs. T. Boyle spent Sunday evening with Mr. and Mrs. M. P. Trumpour.

Miss Frances May spent Thursday with Mrs. M. P. Trumpour.

Mrs. James Palmer spent Monday with Mrs. George May.

Miss Frances May spent Sunday evening with Mrs. W. M. Miller.

You Can't Brush or Wash Out Dandruff

The only sure way to get rid of dandruff is to dissolve it, then you destroy it entirely. To do this, get about four ounces of ordinary liquid arvon; apply it at night when retiring; use enough to moisten the scalp and rub it in gently with the finger tips.

Do this tonight, and by morning, most if not all, of your dandruff will be gone and three or four more applications will completely dissolve and entirely destroy every single sign and trace of it, no matter how much dandruff you may have.

You will find, too, that all itching and digging of the scalp will stop at once, and your hair will be fluffy, lustrous, glossy, silky and soft, and look and feel a hundred times better.

You can get liquid arvon at any drug store. It is inexpensive and never fails to do the work.

SALUTATIONS.
(Exchange)

"How do you do?" That's English and American. "How do you carry yourself?" That's French. "How do you stand?" That's Italian. "How do you find you—?" That's German. "How do you do, hey?" That's Dutch. "How do you retire?" That's Yankee. "How's your stomach?" That's you eatin' you?" That's Chinese. "How do you leave yourself?" That's Polish. "How do you live on?" That's Russian. "May thy shadow never be less." That's Arabian and as much much the same thing.

Like the lamented Lydia Pinkham of proprietary fame.

Belgians Are Still In Dire Need Of Food And Clothing

Conditions Grow Worse rather than Better In the Martyr Kingdom

How our sensibilities have been dulled by nearly two years of war news! A few thousand men swept away by the "curtain of fire" in a frontal attack—a merchantman or a hospital ship torpedoed—a score or more fallen victims to the baby-killing Zeppelins—these no longer excite or impress us. Perhaps it is well, for our interest or sympathy could do nothing to prevent these horrors of war.

But we are becoming equally callous about sufferings which we could alleviate? Are we losing interest in the millions of the hungry Belgian mothers and children, left in the power of the ruthless Hun, and becoming more dependent every day on our help? Is our sympathy for them evaporating?

God forbid that, grown familiar with tales of suffering, we should fail to respond to this urgent appeal from the Belgian Relief Commission to support the magnificent work they are doing.

Every day they provide an allowance of food, meagre enough, it is true, but still sufficient to support life, to nearly three million destitute Belgians who would otherwise have to go without. The continuance of the supply depends on us! Will you do your share?

Whatever you feel you can give, send your subscription weekly, monthly, or in one lump sum to Local or Provincial Committees, or

Send Cheques Payable to Treasurer

Belgian Relief Fund

69 St. Peter St., Montreal.

$2.50 Feeds a Belgian Family One Month

Three Score and Four

64 years is a long time. A product that can hold the popularity of an entire Dominion for 64 years must be meritorious—dependable.

Eddy's Matches

Have been the same good matches since 1851. Like Eddy's Fibreware and Eddy's Washboards, they are considered a Standard by all loyal Canadians under the "Made-in-Canada" Banner.

—whose benevolent countenance once loomed from "next-to-reading" positions in the papers like the head-light from locomotives—President Wilson is becoming a noted but untitled person.

Advancing upon Verdun—and receding—is no longer a German hope; it is a habit.

President Wilson ought to tell Mr. Lansing, his lawyer, to stop writing letters and see the Kaiser for breach

A WOMAN'S WAY;

Or,

BEL RUBIA

By CAPT. FREDERICK WHITTAKER

Author of "The Love That Lives," "Transgressing the Law," "The Captive Bride," etc.

CHAPTER XII.—Continued.

Then the two officers by the window saw a white figure flit down the steps, and Seymour whispered:

"By Jove, if it isn't the belle of Gibraltar!"

"And who is the belle of Gibraltar?" asked his cousin, rather sarcastically. "I can't believe there can be any one, worthy of such a name, outside of London."

"I mean Miss Ross; 'the divine Jessie,' as the subs call her. I say, George, that's queer—deuced queer. What can that fellow Diaz want to say to her? It looks the other way; for she stopped him. There was no mistake about that, for I saw her beckon to him as she came down. That Diaz family has a faculty of making trouble with the opposite sex. I wonder what the old fellow can be about that he does not see that. He must be asleep."

So it seemed; for the interview between the young lady and the contrabandista lasted for nearly five minutes, at the end of which time Bel Rubio feared, with the stately gravity he never forgot, and the fair Jessie tripped up the steps as innocent as a dove.

As for the contrabandista, he turned his steps directly toward the house in which Seymour had his quarters, and Neville exclaimed:

"I wonder if he can possibly have anything to say to me."

CHAPTER XIII.

Bel Rubio's Ideas.

It appeared that George Neville was right in his half expressed conjecture, for Bel Rubio came straight to the house where they were seated at the window, and looked up to them with a low, as if he wished to say something.

"Come up here, Martin!" called Seymour. And the young man bowed again and ascended the stairs, as if he knew the way well enough. Martin was accustomed to go about among the officers with a freedom no other person from the lower town enjoyed.

He entered the room, and Lord Neville said, in his frank, hearty way:

"Sit down, Mr. Diaz; I am glad to see you. Will you try a little of the famous Irish whiskey, of which you have probably heard?"

Bel Rubio smiled and shook his head.

"I thank your lordship. I rarely drink anything strong, even wine, and my business to-night is of a nature that drinking would not help."

"Which of us do you wish to see?" asked Herbert.

Bel Rubio indicated Lord Neville by a gesture, and began at once:

"I just met Jose Gomez, a man of my acquaintance, down the street, and he told me a story that made me very angry. I wish to offer my best apologies to your lordship for the inexcusable insult offered to you by that mad fool. It shall never happen again, for I have warned Jose, and he knows I never break my word. Your lordship can walk through the town of Gibraltar after this, unarmed, as safely as in your own country, and if you to take a stick and give him a good beating. The man is a coward, and only barks at those he thinks cannot defend themselves."

Lord Neville laughed.

"Oh, it was nothing! I am sorry you troubled yourself about it. It was awkward, simply because the man had a knife, and I was unarmed. But I am very much obliged to you, at the same. Have you any idea why he took such a dislike to me?"

"I have, Senor. The man has been trying for years to make my sister Concha say she will be his wife, and he persecutes her whenever he can do it safely. We do not have anything to say to him, and my father will come and say the same himself before long. I hope your lordship will not think all contrabandistas are boarding ladies, like Jose."

"I certainly know one who is not," said Lord Neville, heartily. "But your father did not seem to be very pleased at our visit this afternoon. I hope he did not think we were intruders?"

Bel Rubio smiled, as if amused.

"Your lordship came on my father cy and influence."

HOW MANY MILES

ARE THERE IN A GALLON OF GASOLINE?

That depends on the type of motor in your car. When you buy a "McLaughlin" Six Cylinder Valve-in-Head Motor Car you not only get the last word in comfort, style, power and speed, *but we guarantee that you get an automobile which will give you the highest gasoline mileage.*

It is an admitted fact that the McLaughlin "Valve-in-Head" Motor does give 15%, more power than any other type of gasoline motor which means 15% more mileage per gallon of gasoline.

This is not a theory but a fixed engineering principle resulting from the perfecting of the "McLaughlin" Valve-in-Head Motor. Hundreds of users of "McLAUGHLIN" Valve-in-Head 45 Horse-Power cars give evidence daily that they are getting 22 miles or more per gallon of gasoline while touring with full passenger load and many users report over 26 miles per gallon.

Remember—Cost of operation is a part of the cost of your car.

With the price of gasoline going up, the proper economy of the "McLAUGHLIN" Valve-in-Head car should make it the preference.

Branch at 2 Bridge Street, Belleville

TWELVE BRANCHES THROUGHOUT CANADA

GOD'S SALVATION IS FOR ALL MEN

Church Is Blessed First, Then the World.

Scriptural Meaning of the Word Grace—The Grace of God Bringing Salvation First Provided During This Gospel Age—Natural Israel Under Law, Not Under Grace—God's Loving Plan for Man Arranged Ages Ago, But Long Kept Hidden—Blessings of God's Grace Effectively Only on Certain Conditions.

LOWELL, Mass., May 7.—Pastor Russell gave a very interesting address here this evening. As usual he was heard with close attention. His text was, "For the grace of God that bringeth salvation for all men hath appeared." (Titus 2:11.) The Pastor said in part:

The word Grace is a term which is peculiar to this Gospel Age. As used in the Scriptures, it has the significance of unmerited favor. Whoever believes in the grace of God believes that he is privileged to have a favor that he does not merit. That which is merited would be justice; and it is not justice which we are receiving from the Lord, but mercy, favor.

To the nation of Israel God offered, through the Law Covenant, something peculiar to them—He gave them the privilege of coming into relationship with Himself. This privilege was not given to other nations. But God's favor was not extended to them upon the terms of grace. He offered Israel life upon condition of perfect obedience to the Law Covenant. (Leviticus 18:5.) But their endeavor to keep the Law merely demonstrated what the Apostle Paul and our Lord Jesus Christ point out; namely, the fact that no imperfect man can keep God's Law. (Romans 3:20; John 7:19.) The Bible explains why this is so. It is because God's Law is adapted to perfect men, not to the imperfect. Hence it is that the imperfect could never gain life under the Law Covenant. God does not purpose to have a Kingdom with imperfect subjects.

The Almighty Jehovah has made full arrangement that all who attain life everlasting shall be perfect. Here it is that the work of grace comes in. This grace of God was brought to us through our Lord Jesus Christ. It has appeared for all men, although it has not yet been manifested to all men; for the great majority have never yet heard of the grace of God in Christ our Redeemer. But it is for the benefit of all, "to be testified in due time." (1 Timothy 2: 5, 6.) As yet the grace of God has appeared only to those who have heard and received the Message of God "speaking peace through Jesus Christ." It appeared to the disciples of Jesus who followed Him when He was on earth. It has appeared to all those who have since then heard the Message and become His followers. To these the Master says, "Blessed are your eyes, for they see; and your ears, for they hear."

God's Grace Revealed to Believers.

The Christ, the Anointed of God, had been promised for many centuries. But until the time of the First Advent the grace of God had not appeared. For 4,128 years after Adam fell there was no grace manifested, only the Law and Justice. But when our Lord Jesus came, "herein was manifested the LOVE of God," as the Apostle declares. (1 John 4: 9, 10.) God had this Love all along, but it had not been manifested; for He wished mankind to learn a great lesson in regard to the effects of sin. He wished them to learn their own weaknesses and their need of Divine assistance. So He permitted them to take their own course of waywardness and sin, in order that they might see that it would result in depravity of mind, body, and morals; that it would lead them down the broad road to destruction.—Matthew 7: 13, 14.

If God had not intervened, had not provided a recovery, all mankind would have slipped down that broad road to eternal ruin and death—death, not eternal torture. God never provided eternal torture for anybody. A great mistake has been made regarding this matter. During the night of the Dark Ages people got the idea that God had purposed a devilish thing—that He had provided a way for the vast majority to slip down to an eternity of torment. Once born, they could not help themselves, unless they were of the Elect. But not so! As Bible students, we are finding that the Bible most positively and clearly declares that "the wages of sin is death"; that "the soul that sinneth, it shall die"; that the broad road leads to destruction.—Romans 6:23; Ezekiel 18:4, 20; 2 Thessalonians 1:9; Proverbs 2:22; Ecclesiastes 9:5, 6, 10.

The Justice of God has been manifested ever since the fall of man. The Power and the Wisdom of God are manifested in all His great works of creation, in the planetary systems, in the human body. But the Love of God, the Grace of God, had not been made manifest until our Lord Jesus came; and it is not manifested even yet to the whole world.

Revealment of Truth Gradual.

When our Lord came to earth to become the Messiah and to die for mankind, even His Apostles were slow to grasp the real import of His mission. (Luke 24: 25-27.) They could not comprehend that it was necessary for Him to die as a Ransom-price for Adam and his race. When He was crucified, they were sadly disappointed; for they had hoped that the Man Jesus would set up God's Kingdom upon earth, would deliver the Jews from the Roman yoke, and would use Israel for the blessing of the world. They hoped soon to reign with Jesus in His Kingdom. After His resurrection they understood much more clearly. But it was not until after Pentecost that they grasped the matter in full. Then they saw that He could not set up His Kingdom to bless the world until first He became the Redeemer of mankind by dying for them; and that they themselves could not reign with Him until they had first suffered with Him and died with Him.

The disciples then saw that as only one man—Adam—was sentenced to death—all others dying in him—so the death of only one man was necessary as a Ransom, that the whole world might be purchased back from death. (1 Corinthians 15: 21, 22; Romans 5: 12, 18.) The penalty for sin is death. Our Lord Jesus died, and thus laid down the sufficiency of price on behalf of the whole world. God had dealt with only the one man—Adam. Only one man had been sentenced—Adam. When Jesus died, therefore, He was the equivalent, or corresponding-price to Father Adam. His death fully offset the matter. It was sufficient to procure the release of the whole world; for the whole world was under condemnation, under the curse. Through the one man sin had entered the world. Therefore the death of the Man Christ Jesus furnished the price sufficient to ransom Adam and all his race.

Such is the beautiful picture that God gives us in His Word—the beautiful Story of the operation of His grace toward man. The philosophy of God's great Plan is indeed clearer to-day than ever before; for the fulfilment of all its parts is at hand. The more we study the wonderful Plan of God for human salvation, the more we grasp its fulness, the more are we in love with the glorious character of our Heavenly Father. As we see its lengths, breadths, heights, and depths, we are truly "lost in wonder, love, and praise."

Operation of God's Grace.

As we have just said, this grace of God has as yet appeared only to a few, a "little flock." But the revelation of His grace to these does not mean that God will overlook all their sins and imperfections, call them to Himself and give them all His gracious promises, just as they are by nature. The grace of God does not operate in that way. There has been a Grace Fund provided in the death of Christ, sufficient not only for the sins and imperfections of this class, but for the whole world. But God has His own arrangement as to how the merit of Jesus' death is to be applied.

Thus far the death of Christ has only opened up the "narrow way" for the Church, and provided for their cleansing. The Lord is now seeking those who have the courage and the strength to climb this rugged pathway. (Luke 13:24.) All the grace of God now manifested is in this narrow way. Of course, the world are recipients of God's unmerited favor in the sense that He causes the sun to shine upon the evil and the good, and sends His rain upon the just and the unjust. He treats the whole world graciously; but He is receiving none into His favor now except those who have entered the strait gate and the narrow way.

God has not sent His Message of Grace to the heathen nations save to a very limited degree. It was first sent to the Jews, and took out from amongst them the "Israelites indeed." Then the nation of Israel was set aside and left in the dark regarding the Message of the Gospel Age. God then opened the door of opportunity to the Gentiles, sending the Gospel principally to the civilized nations of Europe and later to America. He knew what parts of the world would be most fruitful as respected His present Message.

The Apostle Paul explains why it is that all mankind do not hear the Message. "The god of this world hath blinded the minds of them that believe not." (2 Corinthians 4:4.) Even in the so-called civilized nations, the great majority have no ears to hear the Message of God's grace; for they are under the same blinding influences. Only here and there is there a truly hearing ear. This class God is now taking out of the world to be a people for His name—"a peculiar people, zealous of good works."—Acts 15: 13-17; Titus 2: 14.

Some who for a time seem not to heed the Message come later on to have a hearing ear. Perhaps something has occurred that changes the current of thought and purpose. To-day there are many who have an ear to hear who did not have it a few years ago. The great European war has brought many people to their senses. They are listening now and asking, "What does this war mean?" Others have been sobered and set to thinking by severe afflictions. Some have lost friends whom they almost idolized. But these sorrows and sudden awakenings have proved to be their greatest blessings; for by these experiences their hearts have been turned to the Lord.

Meaning of the Name Christian

It is only with this peculiar people that the Lord is now dealing. The merit of Christ has as yet been applied only for these. Some may ask, "Do you mean that good, moral people, honest in their business and clean in their lives, are not Christians unless they are walking in this narrow way of self-sacrifice?" Yes, we answer. Unless they have taken the definite pathway marked out by our Lord Jesus, they are not walking in His steps. (Matthew 16:24.) Hence they are not Christians; for a Christian is a follower of Christ. To none others than the followers of the Master has God's grace come.

As others have watched God's dealings with His own people, they may have learned lessons of morality and obedience. Perhaps they have learned that fire burns, that sin brings punishment, and so have learned to walk decently and honestly; but they are still in the broad road. The only way to get out of that broad road is to get into the narrow way; and they get into the narrow way by accepting Jesus Christ as their Saviour and making a full consecration of their wills and of their lives to God.

After one has entered the narrow way, there is still more for the grace of God to do for him. After one has come into Christ he is a New Creature. Of itself this New Creature needs no grace. But this new "mind of Christ" must tabernacle in an imperfect earthly body, which needs continual cleansing from earthly defilements. The New Creature must use all the force of the new will to control the thoughts, words, and actions of the mortal body in order to serve and glorify God properly. But while he is in the imperfect flesh he cannot perform perfect deeds, even as the best musician cannot render a perfect melody on a very imperfect instrument.

As the Apostle says, "Ye cannot do the things that ye would." (Galatians 5:17.) But we are to fill up the measure of our ability, by Divine assistance. If we do this, we are reckoned perfect, through the imputed merit of Christ. This is where the grace of God comes in, after we have become disciples of our Lord Jesus. The Lord has arranged that if we are overtaken in a fault we are to go to the Throne of Heavenly Grace to obtain mercy and help for every time of need.

As we apply daily for forgiveness for our unwitting transgressions, the blood of Christ keeps us cleansed. If we have not willingly co-operated in the sin, God will freely forgive us. If we have yielded our will to any extent, we must suffer stripes proportionate to the degree of wilfulness; for God will not cover wilful sins with Christ's merit. Fully wilful sin in a child of God would mean to such a one the Second Death. So we see the responsibility resting upon each one who has become a member of the Body of Christ. He must make good or lose life altogether. This is a very solemn thought.

The true Christian learns valuable lessons from his mistakes, and gradually grows strong in the Lord. As in his daily experiences he notes the loving providences of God, his faith is increased, and his love deepened. Appreciating more and more his own weaknesses, he learns not to trust in self, but in the Lord alone. He gains greater control over his natural infirmities of character, and thus is gradually transformed into the likeness of Christ. Thus "the grace of God that bringeth salvation" is made applicable to him.

Riches of Divine Grace.

This salvation has not yet been brought to the children of God, however. As yet they are "saved by hope" only. (Romans 8:24.) We are not yet fully delivered. When we receive our new bodies and are freed from all imperfection, we shall be saved in the complete sense. The Apostle Peter speaks of this salvation as "the grace which is to be brought unto you at the revelation of Jesus Christ." (1 Peter 1:13.) So it was still future in the Apostle's day. But we believe that to-day we are very near to the revelation of Jesus Christ, and that the last members of the Body of Christ will soon be with Him in glory. As they lay down their consecrated lives in death they "will be changed in a moment, in the twinkling of an eye"; for "flesh and blood cannot inherit the Kingdom of God."—1 Corinthians 15:50-54.

This salvation we could never get of ourselves. We receive it only through the grace, mercy, and favor of God through our Lord Jesus Christ. Whoever becomes a member of the glorified Church, the Bride of Christ, becomes a joint-heir with our Lord "to an inheritance incorruptible and undefiled, that fadeth not away."—1 Peter 1:4; Romans 8:17.

But the grace of God only begins with the Church. Just as soon as these are glorified with their Lord and Head, the narrow way will be out of commission at once; and another way will be opened up—the Highway of Holiness, upon which men shall walk in the glorious New Age soon to be ushered in. (Isaiah 35: 5-10.) This great Highway will lead up to perfection of human nature; for the blessing to the world will not be a change of nature, as with the Church, but will be the attainment of perfect human life and an Edenic earth.

The redeemed of the earth shall walk upon this great Highway, which shall lead to life everlasting upon the earthly plane. But only the willingly obedient shall walk up this Highway. The wilfully disobedient shall be destroyed. (Acts 3: 19-23.) Oh, the grace of God is a marvelous thing! The grace that bringeth salvation to the entire fallen race, giving each member thereof a full individual opportunity to attain life everlasting!

The Work of the Kingdom.

During the New Dispensation our Lord Jesus Christ will be the great Mediator for the world. He is not the Mediator for the Church, but their Advocate. But for a thousand years He will mediate for the world, and the Church, His Bride, will be associated with Him in all His great work for man's uplift. (Revelation 22:17.) He will set up His Kingdom over all those whom He has redeemed, with His precious blood. Every step that men make in the right direction will bring them nearer, nearer to salvation. At the close of the Age, when they shall have attained human perfection, they will have salvation in full. Then they will be turned over to Jehovah for a full and final testing, as was Adam when he was perfect. Those who stand the test, which all will be able to stand if they so desire, will be granted life everlasting.—1 Corinthians 15:24-28; Psalm 72; Isaiah 11: 1-9.

THE MARKETS

CHICAGO, May 8.—Selling, which to some extent, was based on well founded anticipation that the government crop report might contain a surprise turned the wheat market downward today after an early advance. The close was unsettled ⅛c to ⅝c net decline, with May $1.14⅝ and July $1.15⅝. Corn lost 1⅛c to 1⅞c, oats ⅛c to ⅜c, and provisions 2½c to 10c.

TORONTO DAIRY MARKET.

Butter, creamery, fresh-made, lb. squares......	0 31	0 34
Butter, creamery, solids..	0 30	....
Butter, separator, dairy..	0 29	0 30
Eggs, new-laid, dozen....	0 24	0 25
Cheese, per lb............	0 19	0 19½

GRAIN AND PRODUCE.

TORONTO, May 8.—The Board of Trade official market quotations:

Manitoba Wheat (Track, Bay Ports).
No. 1 northern, $1.26.
No. 2 northern, $1.22⅝.
No. 3 northern, $1.18⅝.
Manitoba Oats (Track, Bay Ports).
No. 2 C.W., 51½c.
No. 3 C.W., 52c.
Extra No. 1 feed, 52c.
No. 1 feed, 51½c.
American Corn (Track, Toronto).
No. 3 yellow, 82½c.
Canadian Corn (Track, Toronto).
Feed, nominal, 74c to 75c.
Ontario Oats (According to Freights Outside).
No. 3 white, 45½c to 46½c.
Commercial, 44½c to 45½c.
Ontario Wheat (According to Freights Outside).
No. 1 commercial, $1.03 to $1.05.
No. 2 commercial, $1.01 to $1.03.
No. 3 commercial, 98c to $1.
Feed wheat, 86c to 88c.
Peas (According to Freights Outside).
No. 2, nominal, $1.60.
According to sample, $1.20 to $1.50.
Barley (According to Freights Outside).
Malting barley, 64c to 65c.
Feed barley, 60c to 63c.
Buckwheat (According to Freights Outside).
Nominal, 69c to 70c.
Rye (According to Freights Outside).
No. 1 commercial, 91c to 92c.
Rejected, according to sample, 87c to 89c.
Manitoba Flour (Toronto).
First patents, in jute bags, $6.50.
Second patents, in jute bags, $6.
Strong bakers', in jute bags, $5.80.
Ontario Flour (Prompt Shipment).
Winter, according to sample, $4.30 to $4.40, track, Toronto; $4.35 to $4.45, bulk, seaboard.
Millfeed (Car Lots, Delivered, Montreal Freights).
Bran, per ton, $24.
Shorts, per ton, $26.
Middlings, per ton, $26 to $27.
Good feed flour, per bag, $1.60 to $1.70.
Hay (Track, Toronto).
No. 1, best grade, per ton, $20 to $22.
No. 2, low grade, per ton, $15 to $18.

WINNIPEG GRAIN MARKET.

WINNIPEG, May 8.—May wheat closed at $1.17½ on the local market today, ⅝c down; July was ⅛c down, and October the same. Oats were ⅛c up for May and unchanged for July and October. Barley gained 2c on the day. Flax was 2½c lower for May, 2¼c down for July, and 2c lower for October.

With the floor traders and outside interests waiting for the government report, the market was exceptionally quiet. The commission houses were quiet, and orders were scarce.

	Open.	High.	Low.	Close.
Wheat—				
May	118½	118½	117⅝	117⅝
July	118⅝	118⅝	117⅞	117⅞
October	115⅝	115⅝	115⅛	115⅛
Oats—				
May	46⅝	46¾	46⅝	46¾
Flax—				
May	....	....	....	168

MONTREAL GRAIN MARKET.

MONTREAL, May 8.—Enquiry from export buyers for Manitoba wheat was fair, but no business to speak of was done. Oats and flour were quiet and firm. Millfeed was firm. Butter was slightly lower, but steady. Cheese was strong and eggs were unchanged.

CATTLE MARKETS

UNION STOCK YARDS.

TORONTO, May 8.—Receipts of live stock at the Union Yards were 2,845 cattle, 355 hogs, 45 sheep, and 29 calves.

Butchers' Cattle.

Choice heavy steers sold at $9 to $9.25; choice butchers' cattle at $8.75 to $9; good butchers at $8.50 to $8.75; medium butchers at $8 to $8.25; common butchers at $7.50 to $7.75; choice cows at $7.25 to $7.50; good cows at $6.75 to $7; medium cows at $6 to $6.40; common cows at $5.25 to $5.75; choice bulls at $7.50 to $8; good bulls at $7 to $7.25; common bulls at $6 to $6.75.

Stockers and Feeders.

Feeders, short-keep, 900 to 1000 lbs., at $7.80 to $8.25; steers, 700 to 850 lbs., at $7.50 to $7.75; common rough stockers of less weights at $6.75 to $7.

Milkers and Springers.

Choice milkers and springers at $85 to $110; good cows at $65 to $75; common cows at $50 to $60.

Veal Calves.

Choice veal calves at $10 to $10.50; good calves at $8.50 to $9; medium at $7 to $7.50; common at $4.50 to $6; heavy fat calves at $7.50 to $7.75.

Sheep and Lambs.

Light sheep sold at $9 to $10; heavy sheep at $7 to $8; culls at $6 to $6.50; choice lambs at $12 to $14; cull lambs at $8 to $11; spring lambs at $7 to $10.

Hogs.

Selects weighed off cars, $11.50 to $11.10, fed and watered, and $10.75, f.o.b. cars. For heavy, fat, thin, light hogs, 50c per cwt. will be deducted; $2.50 off for sows; $1 off for stags from prices paid for selects; half of one per cent. off all hogs for inspection.

MONTREAL LIVE STOCK.

MONTREAL, May 8.—At the West End Stock Yards today the market for cattle generally was unchanged, altho the demand was fairly good. The feature of the hog situation was the weakness which developed in the market, and prices showed a decline of 25c to 20c per cwt.

The trade was fairly active with sales of selected lots at $12 to $12.20; sows at $8 to $8.20, and stags at $6 to $6.20 per cwt. weighed off cars.

Owing to the continued liberal supply of calves coming forward for which there is a good demand for both local consumption and for shipment to U. S. points, an active trade was done, and the market was steady with sales of choice stock at 7½c to 8c, and the lower grades at 5c to 6½c per pound live weight.

Demand for spring lambs is good, of which the offerings are increasing, but prices rule about steady at from $5 to $8 each.

Butchers' cattle, choice, $9 to $9.25; do. medium, $7.50 to $8.50; do. common, $6.75 to $7.25; canners, $5.50 to $6; butchers' cattle, choice cows, $7.75 to $8; do. medium, $6.75 to $7.25; do. bulls, $6.50 to $8.25; milkers, choice, each, $85 to $90; do. common and medium, each, $75 to $80; springers, $65 to $70; sheep, ewes, $7.75 to $8.25; bucks and culls, $7.25 to $7.50; lambs, $11.50 to $11.75; hogs, off cars, $12 to $12.20.

EAST BUFFALO LIVE STOCK.

EAST BUFFALO, May 8.—Cattle—Receipts, 4000; medium and heavy steers slow; others active; shipping, $8.25 to $9.60; butchers, $7.50 to $9; heifers, $7.25 to $8.60; cows, $4 to $7.75; bulls, $5 to $7.75; stockers and feeders, $7 to $8; stock heifers, $6.50 to $7; fresh cows and springers active, $50 to $105.

Veals—Receipts, 2000; active; $4.50 to $10.50.

Hogs—Receipts, 15,500; active; heavy, $10.15 to $10.25; mixed, $10.15 to $10.20; yorkers, $9.25 to $10.15; pigs and roughs, $9 to $9.10; stags, $6.50 to $7.50.

Sheep and lambs—Receipts, 15,500; active; lambs, $6.50 to $10.25; yearlings, $6 to $8.50; wethers, $7.75 to $8.25; ewes, $4 to $7.75; sheep, mixed, $7.75 to $8.

General Wolfe's Boyhood Home

Should it Remain a Show Place or be Used for War Work?

LONDON, May 9.—In one of the loveliest parts of Kent, and so far unstrafed by the Zepps, stands the boyhood home of General Wolfe, called Quebec House, in memory of one of the finest and bravest exploits ever chronicled in any history.

Westerham, the little town which may be said to serve as background for this mansion, is full of delightful associations of the lad, while the old shabby cloak in which his lifeless body was borne off the field of battle is still tenderly preserved in the armoury of the Tower of London.

It might justly be said that this beautiful historic mansion in Westerham, with its glorious associations and peaceful surroundings, is no fit place for a quarrel. Nevertheless, as has already been intimated by cable, there is trouble brewing if Mrs Learmont, of Montreal, widow of Mr J. B. Learmont, who bought the house some years back, persists in her desire that the ladies who are now making use of two of the upper rooms as a War Hospital Supply Depot, should give up their work, or at any rate give up carrying it on in Quebec House.

Apparently Mrs Learmont is of opinion such work interferes with the value of Quebec House as a show place. On the other hand, visitors with an "open mind" assert that the interior is even more attractive than before and that the sight of these white-robed ladies, busily engaged making bandages and other surgical supplies for our Canadian wounded, must appeal to the highest sentiments not only in the heart of visitors from the Dominion, but from every other part of the British Empire.

These workers are banded together as the surgical branch of Queen Mary's Needlework Guild, having a membership of about forty, of whom fifteen or thereabout work at their daily voluntary task. Nor is their work merely the spasmodic result of enthusiasm, but a regular daily undertaking on the most sanitary and scientific lines and under the direct supervision of the War Office, all their finished supplies going to the Ontario Government Hospital at Orpington.

The room in which the surgical branch does its work is a study in white, the walls, floors, tables, chairs and tools being spotless; the workers themselves most immaculate in white overalls and head-dress, while here and there conspicuous notices give constant warning of the necessity for absolute cleanliness. The Westerham branch started with a small nucleus fund, and is kept up by voluntary assistance from the members and a few friends of the guild, sufficient to buy the necessary materials to work with.

Mrs Le Mesurier, wife of the Vicar of Westerham, is head of the organization. There is a singular appropriateness in her connection with this work at Quebec House, as the Vicar is a direct descendant of Lieut. Arthur Browne, who bore the colours at the Battle of Quebec and carried Wolfe off the field, while the fact that Wolfe was born at the Vicarage in a dear little room overlooking one of the most attractive gardens in Westerham adds another link. She is assisted in the organization by Mrs Asser, wife of General Asser, who, with her mother and little daughter, live in a beautiful home adjoining Quebec House. Wolfe as a lad played about their garden. There is an old inn at Westerham, the George and Dragon, at which Wolfe is said to have frequently dined and so in later years the custom of having a dinner there on the anniversary of his birthday, January 2nd, has been established. The last one was held in the winter before the war, when Sir John French was the guest of honour. The previous year the chief guest was General Townshend.

Eat more Bread and Better Bread

Few of us eat enough of the "Staff of Life."

Make your Bread from

PURITY FLOUR

More Bread and Better Bread

729

The most stylish foundation for the up-to-date costume is a D & A or a La Diva corset.

Save money and improve your appearance by selecting a D & A or a La Diva, which are made in Canada by highly-skilled operatives, in one of the finest corset factories in the world. Every corset is guaranteed. At best dealers, everywhere.

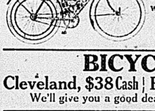

The Cyclemotor

Is a small, inexpensive and easily operated motor which can be attached to any bicycle.

$70.00 Cash

BICYCLES

Cleveland, $38 Cash | Rambler, $25 Cash

We'll give you a good deal on your old bike.

THE SMITH HARDWARE CO.

MR. FARMER

To both our old customers and new ones we wish to announce that we have in stock a full line of

CLOVERS AND GRASS SEEDS

of the best qualities the market can produce.

We have also

IRISH COBBLER POTATOES for early planting, and

GREEN MOUNTAIN POTATOES

for the later crop. Both of these varieties are "Government inspected" and free from rot.

Close Prices for Cash Buyers.

BELLEVILLE PRODUCE CO

You Owe Yourself this Rare Treat after the heavy meats and the canned vegetables of the Winter—with a jaded stomach and rebellious liver—**Shredded Wheat with Strawberries**—a dish that is deliciously nourishing and satisfying—a perfect meal, and so easily and quickly prepared. For breakfast, for luncheon or any meal.

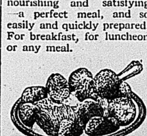

Made in Canada

The Hat That Wears

The New Spring "KING" Shapes in both Soft and Hard Hats are now in stock for your inspection

Be sure to see our Children's Hats

G. T. WOODLEY

ADVERTISER IN THE DAILY INTELLIGENCER.

Americans having found Villa's cave, Villa found nine American soldiers in Texas.

It wasn't a question of the Dublinites being badly led; they did not understand German and were misled.

The trouble with shooting Villa on the spot is that he keeps jumping off from the spot.

OUR 'Good Clothes' $15

A special lot of young men's Suits of pronounced style in sizes up to 38. In all of these Suits the models are out of the ordinary, and the patterns are decidedly different. They have that "snappiness" that young men want. The price is special—the Suits are actually worth a great deal more.

$12 and $15 Topcoats

There are so many styles to pick from that the only thing to do is to see them all. It is both wise and prudent to buy now there's a reason.

Quick & Robertson

HOME OF GOOD CLOTHES

What to Do When Hair Grows Thin

Parisian Sage Makes the Hair Grow

If your hair is getting thin and causing you anxiety, you ought to read about Parisian Sage, the hair grower, that surely does grow hair.

Parisian Sage is guaranteed by the Manufacturers to stop your hair from falling out, or refund your money. It will make the hair grow profusely if used regularly.

Hair falls out and stops growing because the hair root does not receive proper nourishment. If the nourishment entirely ceases for any length of times the hair root will die and baldness will follow. It's the dandruff germs that steal from the hair root the nourishment that nature supplies it.

Parisian Sage soaks into the scalp, destroys the dandruff germs and furnishes the nourishment needed to stimulate a renewed growth of hair.

Parisian Sage grows hair, stops hair from falling out, eradicates dandruff and puts an end to splitting hair. It turns dull, lifeless, faded hair into bright, lustrous hair, and is used by women and men who take pride in beautiful and luxuriant hair. It is the most delightful and refreshing hair dressing ever put into a bottle and should be used by every member of the family.

Parisian Sage is sold by leading druggists everywhere for only 50c. a large bottle.

For aches, pains, rheumatism, etc., try Parisian Mustard Cerate. Its effect is wonderful. Use in place of mustard plasters, poultices, or hot applications. Will not blister. 25c. a tube.

UNION BANK OF CANADA

A Joint Account is a Great Convenience

for family funds. It may be opened with the **Union Bank of Canada** in the names of two persons, either of whom can make deposits or withdraw money when in town or when passing the bank. It is especially convenient if the husband is frequently away on trips, as it enables the wife to procure funds for expenses on her own signature alone.

BELLEVILLE BRANCH—J. G. MOFFAT, MANAGER

LONDON, ENG., BRANCHES
6 Princes Street, E. C. West End Branch, Haymarket S. W.

MUSIC AND DRAMA

NANCE O'NEIL, TO-NIGHT

Few dramas have ever received the world wide fame and approbation extended universally to Sardou's most famous play which has been acted by every great actress who ever played and is regarded as the most exacting emotional role ever written, as picturized for William Fox starring that eminent exponent of stormy emotion, Nance O'Neil. Princess Romanoff based on Fedora rises to superb dramatic heights impossible to attain within the limitations of even the most modern of stages. Certainly no more absorbing or intense screen drama has ever been filmed, nor has any greater actress than Nance O'Neil ever appeared in the famous role of the Russian Princess. This special 5 part Fox feature will be exhibited at Griffin's Opera House to-night and Thursday evening, along with a programme of selected comedies and dramas.

SENSATIONAL EVIDENCE DISCLOSES WELL ORGANIZED GRAFTING SYSTEM

Do you believe that the very pavements you walk on constitute the where-withal for grafters to practice their thievery. If you have never known the underhand tricks, the plots, schemes and machinations of "The Fifteen" Grafting syndicate, you can see and know all by seeing the most gripping, most fascinating and absorbing serial, Graft, the 7th 2 part episode of this serial, being the feature offering at the Palace Theatre to-night and Thursday, matinee and night. Take the family to see every episode. Each episode constitutes an entire story complete, yet each episode links itself absorbingly to the next. In addition to the above serial a splendid 2 part drama, "The Family Secret," featuring Herbert Rawlinson will be exhibited, along with 2 amusing comedies.

MUTT AND JEFF IN COLLEGE

Something you'll never see at the movies is the way Gus Hill announces his latest musical comedy, "Mutt and Jeff in College," which is to be presented at Griffin's Opera House, Friday, May 19th, for one night only. It is a play of continuous laughter punctured with catchy music and pretty girls. One long joyous evening of real life and animation, enacted by real live and animated human beings, who sing, dance and keep you in convulsions of innocent hilarity. You don't have to sit in a dark theatre nor hear the click of a moving picture machine. "Mutt and Jeff in College" shows you a brilliantly lighted gorgeous scenic production, with youth and beauty as the principal ingredients.

CREATORE AND HIS BAND

A musical attraction of unique interest and unapproachable excellence will be heard in this city in May, in the shape of the world-famed Creatore and his wonderful Italian band. This organization, the finest military band available for concert in America today, and one of the greatest bands in the world, is being booked throughout Canada by Mr. F. A. Veitch, the well-known Montreal impressario, and will be heard in Belleville at Griffin's Opera House on Thursday, May 18th, at popular prices. The band will be heard here in its full strength, precisely as it played at the Toronto Exhibition last autumn, and a series of concerts at the Montreal Arena, which attracted the largest audiences ever known in that city for band concerts. Guiseppe Creatore, the conductor, first came into notice by the violent and eccentric methods of his conducting some twelve or fifteen years ago; he throws his soul, and all his limbs into the business of inspiring his performers, waves his body to and fro, crouches, leaps, runs up and down in front of the orchestra, and in climaxes acts like a madman in a state of frenzy. It was speedily discovered, however, that no matter how peculiar these methods might seem, Creatore certainly elicited an extraordinary and unequalled amount of expression and vigor from his band, and at his last Canadian tour in 1915 the critics were unanimous that his arrangement of the British National Anthem, was the most soul stirring achievement in way of emotional climax that any band had ever performed in Canada. His programs on the present tour are largely military and patriotic.

When You Feel It Coming

—When that old Headache sends its warning that you are going to suffer—take ZUTOO. When you feel a Cold coming on take ZUTOO. At the first sign of a pain—at the first feeling of sickness—take ZUTOO.

You will be all right in 20 minutes if it's a headache, or the next morning if it is a cold. Pain all gone, and the whole body refreshed.

Don't wait—don't take chances. Get ZUTOO Tablets to-day—and have them ready to take at the first sign of a Headache or cold and TAKE THEM.

25c a box—at dealers or by mail postpaid B. N. Robinson & Co. Regd., Coaticook, Q

INFLUENCE OF WOMEN

"Women are a wonderful influence in the lives of most great men," says the Washington Post, and upon women rests the responsibility for family health. To her they look for help in times of sickness, and the attention of every wife and mother in this vicinity is called to the rare combination of the three oldest tonics known, which Druggist J. S. McKeown, guarantees in Vinol,—iron for the blood, beef peptone for strength, and the body-building, medicinal properties of cod livers. It will pay over-worked, weak, run-down people, delicate children and feeble old people to try it.

ORDINATION AND INDUCTION AT ROSLIN

An interesting event took place in the Presbyterian Church, Roslin, yesterday afternoon, May 9th, when the Presbytery of Kingston met for the ordination and induction to the pastorate of the Rev. G. C. Mitchell, B.A., a recent graduate of Queen's College. The day was fine and the audience was representative of the charge which consists of three appointments viz. St. Andrew's, Thurlow, Roslin and Fuller. Rev. A. S. Kerr of St. Andrew's Church, Belleville, Moderator of Presbytery, presided, and inducted the new ministers. Rev. W. W. Conrad of Melrose, preached the sermon, while Rev. W. T. Wilkins of Trenton, the venerable clerk of Presbytery, addressed the newly inducted ministers, and Rev. E. C. Currie of John Street Church, Belleville, delivered the charge to the congregation. The new incumbent, both by missionary experience and training, will sustain the good judgment of the people in his selection, and the settlement and re-arrangement of the charge bids fair to mark the beginning of a new epoch rich in spiritual results.

THE LETTER "E"

Some one has advanced the opinion that the letter "e" is the most unfortunate character in the English alphabet, because it is always out of cash, forever in debt, never out of danger, and in hell all the time.

But we call his attention to the fact that "e" is never in war, and always in peace. In the beginning of existence, the commencement of east and the end of trouble. Without it there would be no meat, no life and no heaven. It is the centre of honesty, makes love perfect, and without it there would be no editors, devils nor news.—Exchange.

ADVERTISER IN THE DAILY INTELLIGENCER.

IN & ABOUT THE CITY

ADJOURNED INQUEST

The inquest before Coroner Dr. Yeomans to enquire into the circumstances regarding the death of Mr. Jeremiah West, whose body was found in the bay on Sunday, will be resumed this evening at the police court room.

Sneak Thief in Guise of Beggar

Solicits Alms and Steals What He Can Lay His Hands on—Several Homes Victimized

The Belleville police are anxious to locate a man who has been working the city the past two or three days. Indications point to his being a scienced sneak thief in the guise of a solicitor for aims. In appearance he is consumptive, and when calling upon intended victims, appeals for means to assist him in obtaining admission to an Arizona sanitarium. Yesterday he waited upon several residents of West Belleville, and when he departed articles of value were missing. The home of Mr. W. B. Meyers, West Bridge street, was on his route of operation, and now a lady's gold watch and two or three valuable brooches are being sought. Mr. Brock Shorey's residence was also visited from whence the thief departed with a leather case containing a silver fish set. This was later recovered from a second-hand dealer, who had purchased the outfit for ninety cents. The man, in stature, is slim, about 5 ft. 6 in., tall, dark hair and eyes, dressed in a dark coat with raglan sleeves, and dark trousers. He wore a shabby pair of dark boots, and a dark cap. He is apparently of middle age. His solicitations were frequently responded to with sums of money.

MAYNOOTH SOLDIER WOUNDED

To-day's casualties chronicle the wounding of 458,130, Thomas Nelson Card, of Maynooth, Ont. The extent of his injuries is not given.

FAREWELL CONCERT

At the Armouries last night a farewell concert was given by the band of the 80th Battalion. There was a large atendance of spectators, and the programme furnished by this well-known musical organization was all that could have been desired. The selections provided were not only tuneful, but varied. Lieut. H. Stares, Bandmaster, was master of ceremony, and fulfilled that position in his usual affable and able manner. The promenade selections were an enjoyable feature of the programme.

IMMODERATE DRIVING

Yesterday afternoon Miss Myrtle Sharpe, daughter of Mr. Frank Sharpe of this city, was struck by an auto, but fortunately was not injured. The driver of the car, it was alleged, was at the time exceeding the speed limit, namely 15 miles an hour within the city limits. This morning before the Magistrate he was charged with immoderate driving, and pleading guilty, was fined $5 and costs.

RIFLE SHOOTING

Last night's scores made by members of the Belleville Rifle Association in the Armouries, were as follows:

G. D. Gratton	99
A. E. Symons	97
J. C. Wills	97
A. Harman	96
J. Douch	95
C. C. Hayes	95
H. Day	94
W. J. Andrews	93
H. Sneyd	90
S. M. Dafoe	86

Many Military Matters

Col. T. D. R. Hemming, D.O.C., and his staff are determined that every effort will be made this year to prevent accidents to soldiers riding to and from Barriefield camp and the city, and the carrying of liquor of any kind into the camp grounds. The most stringent rules will be adopted and infringements will bring about the cancellation of the permit to both car and driver.

Every car between the city and the camp will have to carry a permit from Col. G. Hunter Ogilvie, A.A.G., and the permit will be numbered and registered at camp headquarters. A photograph of the driver will have to accompany the application for the permit. He will provide, at his own expense, special number plates and arm badges numbered to correspond to the permit. The number plates will be attached to the front and the rear of the car in such a position as to be easily read. The arm-bands will be worn on the out-side arm to be conspicuous to pedestrians.

It is proposed to erect stands and shelters at various places on the Pittsburg road, where fares may be taken up and deposited. Only cars registered at camp headquarters will be allowed to stop at these stands. During the hours of daylight cars may discharge their fares inside the camp area, but will immediately leave the camp roads. They will proceed to a stand or leave the camp minus all passengers. After dark, however, the cars will discharge fares only at the stands.

All drivers will comply with the orders of the military policy on duty at the stand. No driver will carry more passengers in his car than the number permitted and agreed upon on registration.

No car will exceed the speed limit on any portion of the road between the city and the camp, viz., fifteen miles per hour. Within the camp limit is eight miles per hour. This rule must be adhered to whether there are passengers in the car or not.

The fare for each passenger from the camp to the city or from the city to the camp up to midnight will be twenty-five cents, after that hour double the amount. Fares from camp to the city or vice versa for any person wishing to engage the whole car will be: Ford, fifty cents; and largers cars seventy-five cents. By the hour the charge will be $2 for Fords and $2.50 for larger cars.

Every driver must sign an agreement to abide by regulations drawn up, a copy of which will be issued to him. Any infringement of the rules will cancel the registration of both car and driver, and the car will be placed permanently "out of bounds" to troops and forbidden the use of the camp car stand. Soldiers are absolutely forbidden to hire a non-registered car or a registered car driven by or in charge of a non-registered driver. Soldiers may accept the offer of a lift on a private car but are forbidden to offer or to make payment whatever to the owner or driver of such car. Any infringement of this rule will cause the withdrawal of this permission.

The drivers of all cars will stop when called upon to do so by any officer, N.C.O., sentry or policeman on duty.

Major J. Hamilton, A.D. and S. and T. was in Petawawa on Monday and will be in Belleville on Wednesday on business with the 80th Battalion.

"In the old days the main element of a soldier was to know how to act under fire."

"And nowadays, in addition, he is supposed to know how to act under water, in the earth and without air."

GORMAN'S BOOT SHOP

Wear Gorman's Boots And Smile

ASK YOUR FRIENDS WHY!

Within the Military Circle

KINGSTON

The camp at Barriefield will open on May 29th, and although the rate of opening is so near, headquarters has not yet officially notified Colonel Hemming as to who will constitute the camp staff. It is known to some extent what officers are likely to be on the camp staff this year, but until the militia department approves, there is a strong element of uncertainty as to what might be, and all speculation is dangerous, for in its indulgence, the name of an officer or officers, might be mentioned as recommended for an appointment, only to have Ottawa refuse to approve. This places an officer in a very unenviable position. In fairness to all officers whose names are connected with any appointment, it is proper to wait for the official list containing the official approval, and then it makes a safe and interesting item of military news. Just as soon as the staff for Barriefield camp is approved, it will be published in the papers, and it can then be depended upon.

Lt.-Col. Gillespie was in the city yesterday, and left again to continue his inspectional tour.

Major Wilson, D.A.A. & Q.M.S., has returned from Ottawa, where he spent several days on duty.

It is published for the information of all concerned that with reference to clothing on charge of C.E.F. units, condemned by a board of officers, it has been decided by militia council that all such clothing shall, on condemnation, be returned to the senior ordnance officer to be disposed of by public tender and the proceedings of the sale be deposited to the credit of the receiver-general vide instructions contained in section 3, clothing and Equipment Regulations, Part 1, 1909.

Senior ordnance officers will call for tenders for this clothing as soon as the accumulation of same requires that it be disposed of.

Tenders will be forwarded for the approval of militia headquarters. Buttons, badges, etc., will be removed from condemned clothing previous to its being shipped to the S.O.O.

The attention of all concerned is directed to the fact that shoes, canvas, leather soles, issued for rest purposes to units of the C.E.F., are not being put to the use for which they were intended. These shoes were primarily intended to be worn by the soldier on ship-board and in rest camps. Later on, instructions were issued that the shoes might be taken into wear during bad weather for the comfort of the troops on their return from route marches, etc., but it was not intended that they should be worn out of doors. On no account should these shoes be worn for fatigue or sports purposes.

It is impressed on all Commanding Officers, that only one pair of these shoes will be issued and that on no account will they be replaced.

BELLEVILLE

Rev. Thomas Dodds, of Sonya, has been appointed, by the Minister of Militia, chaplain of the 155th Battalion, with the rank of honorary captain. Arrangements are being made by the 155th Battalion to hold a Grand Recruiting Rally at Picton on Thursday evening, May 18th.

Six recruits were attested and passed to-day at the 155th Recruiting office. These men are residents of Belleville.

The 80th Battalion held a route march throughout the city this morning in heavy marching order.

Men of Sedentary Habits find Rexall Orderlies the ideal laxative—their action being gentle and natural. Sold only by Rexall Drug Stores, 15c and 25c boxes.—J. S. McKeown, The Rexall Store.

ONTARIO BASEBALL TEAM

The Ontario baseball team organized last night for the season. The following officers were elected:

Hon. President—Wm. Carnew.

President—S. E. Carman

1st. Vice-President—W. M. Shorey.

Managing Committee—R. Colling, W. Ferguson, W. J. Thomson.

Treasurer—M. Lawsee.

Practice nights, Monday, Wednesday and Friday.

All ball players welcome.

OBSEQUIES

JEREMIAH WEST

One of the largest funerals which ever took place in Hungerford township was that of the late Mr. Jeremiah West yesterday afternoon. The remains were yesterday morning taken from Tickell & Sons undertaking establishment in this city to his late home near Thomasburg, and later the services were held at the family residence. Relatives and friends gathered in large numbers to pay the last tribute of respect to the deceased who met an unfortunate death by drowning here. Services were conducted by Rev. Mr. Finlay, of Toronto, a brother-in-law of deceased, assisted by Rev. Mr. Richards, Methodist minister of Thomasburg circuit. Interment took place in the family plot at Thomasburg cemetery. Upon the casket were placed a number of beautiful floral tributes, the tokens of esteem of relatives and friends. The bearers were Messrs. J. A. Blakely, H. Porter, E. T. Good, G. Booth, Murney and Frederick Coulter.

2 for 25c.

Ask your dealer

Pinehurst. 2 inch
Lakewood. 1¾ inch

THE NEW TOOKE COLLAR FOR SPRING

Admitted the best quality and best fitting in Canada

TOOKE BROS., LIMITED MONTREAL

NOW IS THE TIME

To Brighten up Your Home With

WALL PAPERS

We are now showing the most extensive range of New Wall Papers ever shown in Belleville.

Come in and see the Beautiful Papers you can get at 5c., 10c., 12½c., 15c., 20c. and 25c. per roll.

A little money goes a long way in our store for Wall Papers.

The Beehive **CHAS. N. SULMAN**

CLASSIFIED ADVERTISEMENTS

Advertisements under this head, 25 words or less, 25 cents for each insertion, and one cent for each additional word. 4 insertions, 75 cents; 4 insertions, $1.00, invariably in advance. This rate applies to all except advertisements for Auction Sales, which will be published at two cents per word. Count 5 marks and figures (12) as one word each.

TO RENT.

TO LET—THE LARGE SHOP AND PREMises on Campbell Street, adjoining the Bank of Commerce, and also rooms in the same. Suitable for offices and apartments. 2-8 Lanier.

TO RENT—ABOUT TWO ACRES OF LAND, corner of Bridge St. and McDonald Ave., and Queen St., with ben house and other houses. Splendid chance for the right man to engage in the chicken business. Apply at once to A. J. Wills, 13 Campbell Street. 4tf-dtf

TO RENT—ACHUM CLEANERS, STARTING day. The Belleville Vulcanizing Co., 11 Moira St. Phone 666. 4tf-dtf

TO LET—FIVE-ROOMED FLAT, CENTRE of town. Apply Miss Corbett, 279 Dundas Street. Apr.4tf.

TO LET—ONE OF THE MOST MODERN and up-to-date stores in Picton, centre of town. Occupied as a tailor and gent's furnishing store for the past 20 years. Apply C. J. Clapp, Box 23, Picton, Ont. may 5-3d

TO RENT — HALF A HOUSE (UNFURnished), 10 rooms, with water and fireplaces. All conveniences, separate entrance. Front Street, next to Bridge St. Patterson Street Extension. may10-6d-dtf

TO LET — HOUSE, 150 ANN ST. ALSO apartments on Turnbull St. Apply Mrs. R. B. Lasby, Bell Tel. St. may13-tf

FOR SALE

FOR SALE—DRIVING HORSE, BUGGY and sleigh. Horse seven years old and sound, and not afraid of autos. Horse has been driven by ladies, a good all round family mare of good appearance and nature. Apply to C. J. Bowell at The Intelligencer Office. Belleville. tf

FOR SALE—SIX STOVE, FOUR HOLES, two ovens. Will be sold very cheap. Apply 164 Albert St. may13-6d

FOR SALE OR TO RENT—EIGHT ROOMED house, all conveniences, barn and good garden. Near Albert College. Immediate possession. Apply 8 Gidley Ave. or W. E. McLeary, 19 Front St. may 6-6d

FOR SALE—2 SELLING SALESMAN SHOWcases, electric light, glass shelves, three nearly new-suits, also a hat case with 3 mirrors, sliding glass doors, etc. E. S. Clapp, Box 23 Picton, Ont. may 5-3d

SNAPPY

Ginger Snaps
Vanilla Wafers
Cocoanut Macaroons
Italian Macaroons
Lady Fingers
Metropolitans
Cup Cakes

These are a few of our bakery delicacies.

Fresh bakery goods every day.

Chas. S. Clapp

The F. S. ANDERSON Co.

NOTICE.

Owing to a change in the demands of the hard coal miners as received by us from the shippers, we will deliver coal to the public in any quantities desired at old prices if paid for during the month of May.

The F. S. ANDERSON Co.

Lawn Grass Seed in Bulk

Finest mixture natural drawf growing grasses only
Lawn fee to $1.00
GARDEN AND FLOWER SEEDS IN BULK
SWEET PEAS A SPECIALTY

Charles E. Bishop
Front St. (Phone 283) Belleville, Ont.

HAVE THE INTELLIGENCER SENT TO YOUR HOME ADDRESS.

HELP WANTED—MALE

WANTED—YOUTH OF FAIR EDUCATION to learn the printing trade. Strong boy preferred. Apply to The Intelligencer office.

WANTED—BELL BOY, ALSO MAN AND woman for kitchen work. Apply Dominion House, Quinte. may8-6d

WANTED — AT ONCE, BOY TO LEARN the grocery business. A. J. McConnell, 20 Front Street. may10-4d

HELP WANTED—FEMALE

WANTED — GOOD COOK AND NURSE girl. Apply Mrs. G. A. Walker, 196 Bridge Street. 4-2-dtf

CORSETIERE WANTED FOR BELLEVILLE to take orders for high-class corsets, exceptional opportunity, liberal commission. For particulars apply Bias Corsets, 41 Britain Street, Toronto. may 3-6d

WANTED AT ONCE — SMART YOUNG girls to learn shirt making. Apply Queen Shirt Company may4-6d

WANTED — YOUNG LADY AS OFFICE clerk and stenographer. Must be quick and accurate. Apply to Belleville Handware & Lock Wks. Co., Limited. may 3-6d

WANTED — AT ONCE, GOOD GENERAL servant. Apply 20 Albert St. may10-4d

WANTED, FOR HOUSEKEEPING DEpartment. Apply at The Intelligencer office.

WANTED — MAID COMPETENT TO do all kinds of work, with good references. Apply 40 Grier St. may10-2d

AGENTS WANTED

THRILLING STORIES OF THE GREAT War. Large, profusely illustrated book $1.00. Men and women working spare time ordering in hundred lots. Quick, sure seller. Great money maker. Sample free. Winston Limited, Toronto.

PERSONAL

WANTED A GOOD HOME FOR A BRIGHT little baby boy. Apply Box 40 this office. may15-6d

COUNTRY CORRESPONDENCE

Continued From Page Three.

Tom Coulter is recovering from her recent illness.

Miss Alice Martin, of Belleville, spent Sunday the guest of her mother Mrs. George Martin.

Master Clifford Clare is sick with the measles.

Messrs. H. A. Fatman and H. Spencer attended the funeral of the late Mr. Stark Sprague, in Prince Edward county, on Sunday.

Mrs. John Hutchinson and Mrs. J. W. Yorke called on Mrs. H. Fatman, Sunday evening.

Mrs. Harvey Wallace was an over Sunday guest of friends in Belleville

PARHAM

The members of May Flower Lodge I.O.O.F. No. 297, and Ivy Leaf Rebekah Lodge No. 64, celebrated the 97th anniversary of the founding of the order by attending service in St. James' Church, which was prettily decorated for the occasion. The service was conducted by Rev. Bro. J. W. Foster. The choir gave two anthems, in addition to the regular hymns. The text was St. Peter 11, chap. 17, verse 1. Honor all men; love the brotherhood; fear God, honour the King. The collection was summed up the teaching of God's word with regard to our duty to God and our duty to our neighbor and our duty to our King and country. The order showed great progress by the statistics which were to make great use for continued success. Men were not much benefited who joined for the sake of their own gain. People sometimes found fault because sometimes they were not unworthy members. We should try and help them to be better. We all have our faults, and it is our duty to overcome them. The order allowed no sectarian bitterness or political discussion. It matters not if men were Conservative or Reformers, all that was required of them was that they showed their loyalty. There was no doubt that the order was a help to the church indirectly by teaching charity. Men are not blessed with because they honestly differ from us in religious opinions. The more we live up to the standard of God's word the sooner will church union take place. Men should value their home and honor as they value their lives. They should bring up their children in the faith and fear of God. Teach your children to be honest, to be kind, to be pure and to love all good. The boys should be as carefully trained as their sisters, and should be taught manners and be always ready to help the weak and down trodden. We are called to the present war to be in need of all men and women working together for the success of our God and his Allies. Some people were disengaged, and thought that Christianity was a failure and that God had hidden His face from the world. God was working his purpose out and good would come out of their present difficulties. The war would end sooner or long before this one, when Christ came to this weary world of sin and woe. All the powers of death and hell were enrayed against Him on the fateful Good Friday. Humanly speaking, it was over when Christ was dead on the cross. But the sealed tomb and the human guard spoke of the apparent triumph of evil and a lost cause. Easter changed all this apparent triumph of evil, when Christ came forth as a mighty victor over death and hell. Through His power ours we stand at the grave of a departed brother or sister, we sorrow not without hope that our loved ones are in Christ's care and keeping. Some thought that England should not have entered into the war. We would be allowed to look people in the face if England failed to keep her word and her duty to the weak and the oppressed Belgian people. It is a war of truth against error, civilization against barbarism, of British liberty against despotism, of Christ against paganism. We should work and pray for the success of our King and our Allies. A good deal has to be accomplished before peace prevails on earth again. Germany has a population of 70 times greater than that of Belgium, Serbia, Russia and England. All should enlist who are able to go. There should be no politics in war time. Mr. Foster expressed his regret that their beloved minister, Rev. Lawsbury, was detained by illness. He was pleased with the addition of the chancel to the church, and the fine home they had made for their minister. The lodge returned to the hall and passed a resolution, thanking Mr. Foster for his sermon, the choir for their fine singing and the Company for decorating the church.

CROOKSTON.

May 9.—Miss Daisy Kellar was the guest of Mrs. Florence Kellar on Sunday.

Messrs Percy Kilpatrick, Percy Lancaster, spent Saturday in Belleville.

Mr. and Mrs. A. R. Jones, Mrs. L. Norman were in Belleville on Saturday.

Mr. and Mrs. G. H. Bray and children, were guests at Mr. and Mrs. T. Ashe's on Sunday.

Mr. and Mrs. Ezra Smith and children, of Madoc, were the guests of Mrs. A. Norman, Sunday evening.

Miss Annie Carson and a friend from Stirling spent Sunday with Mr. and Mrs. R. Carson.

Miss Lily Ryan spent the week-end at Parlee.

Messrs. Mark McMurray, Joe McMurray, of Harold, spent Sunday at Mr. Gilbert Ashe's.

Mrs. Florence Kellar is visiting friends at Cooper.

Pte. Ernest Hilsbough, wife and baby, of Smith Falls, spent a few days last week with Mrs. James Blair.

We are sorry to hear that Mr. Alfred Stevenson is gailing.

Mrs. James Kirley was in Belleville on Saturday.

Mr. and Mrs. T. B. Hine and family, of Madoc, spent Sunday evening in Crookston.

Mr. and Mrs. Wm. Tanner of Harold, Messrs. James and John Bateman, of Springbrook, were guests of Mr. and Mrs. Charley Kellar at the dinner hour on Sunday.

Mr. and Mrs. Harry Mullet spent Sunday out of town.

Mr. Wm. Joyce, Mrs. Alice Harris and Miss Clara Harris were guests of Mr. and Mrs. D. Woodcock on Sunday.

Mr. and Mrs. Sam Wickens and baby of Thomasburg, spent Sunday in this vicinity.

Mr. and Mrs. G. H. Bray, and family spent Sunday at Mr. Wm. Storring's.

Mr. and Mrs. Tom Francis of Thomasburg, were the afternoon visitors at relatives in this vicinity.

Mr. and Mrs. Wm. Kellar, of Marmora, spent Sunday with the latter's parents, Mr. and Mrs. George Wannamaker.

AMELIASBURG

May 8.—Mr. Earl Parliament spent a few days with his father, Mr. Elon Parliament, before leaving for overseas.

Mr. Chas Carrike has a Marchland in car.

Messrs. Price and Cross have started their milk route for the season.

Mr. A. Hakely has treated himself to a fine new auto.

R. Wickes' Vet paid a flying visit to our vicinity some time ago.

Mr. J. H. Parliament, unfortunately is not his hapy in a long time now some days, but it is getting along nicely.

Mr. and Mrs. Dr. Aitken are entertaining friends from Picton.

WALLBRIDGE.

May 9.—At the meeting of the Quarterly Board on Monday of Sidney Circuit, a unanimous invitation was extended to Rev. R. L. Hall to return for another year.

Pte. and Mrs. J. Clarke of Alvaston visited over Sunday at the home of Mr. and Mrs. G. A. Kellar.

Mrs. Westover, president of the War Mrs. Westover, president of the Women's Institute, received a letter from Dr. J. L. Clarke, of the Canadian Hospital Boulogne, France, thanking them for a box of eggs. Dr. Clarke is in fine health, is having reached them in good condition.

A son was born to Mr. and Mrs. Fred Phillips.

Messrs. J. O. and W. J. Sharpe have been importing their tonsure by motorcycle and it building a new verandah.

Throw Away Your Eye-Glasses!

A Free Prescription

You Can Have Filled and Use at Home.

Do you wear glasses? Are you a victim of wax-strain or other eye-weakness? If so, you will be glad to know that there is real hope for you. Many of the worst cases of eye-weakness have had only part relief through the principle of this wonderful free prescription. "Actual Use" was the reason for it: "I was almost blind; could not see to read a line; had to wear thick glasses all the time. Now I use your prescription for fifteen days everything seems clear; I can even read fine print without glasses. It is a blessing to thousands who wear glasses can now throw them away. Simply write for

THE WEATHER.

Strong winds and gales from westward.

Friday, fresh westerly winds, fair, with much the same temperature.

The Daily Intelligencer.

ESTABLISHED 1858

58 years continuous business is a guarantee for square dealing, best values and lowest prices.

FURNITURE AND UNDERTAKING

TICKELL & SONS CO.

Office Phone 2 Night Phones 260 & 968

LET THERE BE HARMONY IN THINGS ESSENTIAL—LIBERTY INTHINGS NOT ESSENTIAL—CHARITY IN ALL.

Vol. 49 | BELLEVILLE, ONTARIO, THURSDAY, MAY 11, 1916. | No. 110

THREE HUNDRED FATALITIES IN RIOTS AT STRASSBURG

GERMAN MILITARY MIXED UP IN THE MEXICAN TROUBLE

SPEAKER RULES BILINGUALS CAN BE DISCUSSED

By Vote of 134 to 9 His Ruling Was Upheld Yesterday

LAPOINTE THEN BEGAN TO SPEAK

Large Attendance at Commons—Mr. Northrup Voted Against Speaker

OTTAWA, May 10.—When the House of Commons met this afternoon, in anticipation of the debate of the Lapointe bilingual resolution being proceeded with, the attendance of members was larger and there was a considerable crowd of spectators in the galleries. The Speaker was ten minutes late in taking the chair, which was taken to indicate that the situation was under advisement. When the House was moved into committee of supply Mr. Lapointe again moved his resolution and Speaker Sevigny ruled that the point of order raised by W. E. Knowles, of Moose Jaw, yesterday, was not well taken, and that the debate might proceed "not for the purpose of depriving a Province of any of its rights, but in order to give the House of Commons an opportunity to express its opinion."

The Speaker noted that all kinds of matters have been brought up on the motion to go into committee of supply and no objection could be taken to Mr. Lapointe's proposal from the standpoint of precedent.

W. B. Northrup, of East Hastings, promptly moved that the ruling of the chair be appealed rfom, and W. E. Knowles backed by Oliver, Thompson, Cruise, Buchanan, and others rose and asked that a vote be taken.

The Speaker's ruling was sustained on a vote of 134 to 9. The nine who voted against the decision of the chair were:

W. B. NORTHRUP (Conservative.)
OLIVER.
KNOWLES.
THOMPSON (Qu'Apple).
CLARK (Red Deer).
CRUISE.
NESBITT.
DOUGLAS.
BUCHANAN.

Mr. Lapointe then proceeded to speak in support of his resolution declaring that this had become a national question which cannot be ignored.

Ninety Miles Held By British

LONDON, May 11.—(Special.) — British troops are now holding 90 miles of the western front, it was announced to-day.

The British lines extend from a point north of Ypres to a point near the Somme.

REPORT OF STRIKE IN CANADA IS WITHOUT FOUNDATION

Story of Anti-Conscription Move is Published in New York—Compulsion Not Considered By Government—No Alarm Felt

OTTAWA, May 10.—A New York story to the effect that the Canadian Trades and Labor Council had decided to declare a general strike in the Dominion if conscription is decided upon is made light of by the Labor Department and officials at Ottawa. Nothing has been heard of such a decision in the capital, and, as far as is known, the Labor Congress as a body has not taken up the subject.

A number of trades unions and local councils throughout the country have been discussing the subject, and considerable opposition has been expressed to conscription, but that is believed to be as far as the matter has gone. As conscription is not being considered by the Government, and there is little likelihood of such a policy being ever adopted, any discussion is looked upon as purely theoretical.

In New York Sun.

A news story in The New York Sun of Sunday last says:

A circular from the Trades and Labor Congress of Canada, threatening a strike of 3,000,000 workers if conscription is attempted in Canada, has been received by representatives of national unions here.

The letter recalls the visit of a deputation representing recruiting leagues to Sir R. Borden, the Canadian Premier. The deputation presented a memorial calling for some form of conscription in Canada.

Attention is called in the circular to the executive report of the labor congress adopted recently which states the "unchangeable opposition to all that savors of conscription."

"To prevent anything that savors of conscription," the circular asks "are you prepared, if other means fail, to use the most effective and almost the only weapon within your reach?"

GOVERNMENT SHIPS ONLY PERMITTED ON WHITE SEA

Is Looked Upon in Military Circles As Presaging Important Troop Movement—Railroad From Petrograd to Archangel Has Been Double Tracked

Canadian Press Special

NEW YORK, May 11.—The London correspondent of Herald cables this morning that the closing of the White Sea to all but Government traffic is looked upon in military circles as presaging important troop movements from that locality. The ice in White Sea is now breaking up, and recent information is that there were more than one hundred merchant steamships before Archangel awaiting a chance to discharge cargoes and clear from the White Sea.

Within the last few weeks all information relative to ship movements at Archangel have been closely booked. The railroad from Petrograd to Archangel has been double tracked. It is probable one hundred thousand men may be sent to France on this waiting fleet, and that five hundred thousand Russians may be in France before the end of the summer.

THREE HUNDRED CIVILIANS KILLED AND WOUNDED AT STRAUSSBURG

Canadian Press Special

LONDON, May 11.—A Daily Express despatch from Geneva says Swiss newspapers declare three hundred civilans were killed and wounded in recent riots at Strassburg and Mannheim. .. ..

A despatch from Copenhagen says the German Government has ordered reindeer, goats, storks, crows, starlings and sparrows to be killed for food.

The Daily Chronicle says all news from Germany indicates that the British blockade is likely to prove a decisive factor in the war. The economic pinch has become intolerable severe. Masses of population, particularly in towns are half starved, and even the middle classes and rich suffer greatly.

Neutral diplomat in Germany and neutral visitors all bring back the story of unfed population. Seamant industry, universal war weariness and desperate yearning for peace.

A SAMPLE OF GERMAN INTRIGUING

Orders Member of Military Organization to Visit Mexico And Report

NEW YORK, May 11.—The Herald publishes a facsimile of a military order, type-written, in German addressed to a member of the German military organization, dated at New York April 16th, directing the recipient to go to Juarez, Mexico. "On the day of publication of the recall of the German Ambassador in Washington," He is to report there in four days under penalty of being considered a deserter. This letter has been placed at the disposal of the authorities.

Ontario has fought and won many a battle for Provincial rights. The Province must retain control of its schools.—Toronto Globe.

Cobalts Respond to Silver's Rally

Three-Cent Recovery in Price of White Metal Stirs up Silver Stocks

TORONTO, May 10.—The three-cent recovery in the silver market announced to-day, demonstrating the insistence of the demand for the white metal, was reflected by a sharp advance in the Cobalt stocks, whose upward course was checked a day or so ago, when silver began to react. To-day's recovery in silver was so decisive that doubts as to the future of the market for the metal vanished once more, and productions of advances more sustained than those yet witnessed were current. All the authorities have been preaching higher prices for silver so long that the idea that what everybody says must be true has by this time got most of the doubters convinced.

The New York Times in a recent editorial discussed the outlook for silver at some length, and added the weight of its belief to that of all the other silver bulls.

A paragraph from the Times article says: "Paper money has been increased enormously in Europe. That would be only natural. Gold they are forbidden to hoard; silver they may. If they save at all, they would be at liberty to put silver aside and spend the paper money. Silver has an intrinsic value, and always will have. Paper money, no matter how much confidence you have in it, is open to risk. Silver in hand would not be changed in value by the outcome of war, unless some of the paper money now appearing in Europe may be greatly depreciated by the conditions of peace."

Russian Positions Taken At Verdun

Canadian Press Special.

BERLIN, May 11.—Two French attacks on Verdun front, one delivered near Dead Man's Hill, and the other southeast of Hill 304, broke down with considerable losses under German fire, the war office announced to-day.

On the eastern front heavy fighting is under way. The Germans in one engagement captured five hundred yards of Russian positions, taking prisoner 309 unwounded men.

DEATH BY ACCIDENTAL DROWNING

Verdict Rendered By Jury in Case of Jeremiah West—No One Censured For Accident

"We the jurors empanelled to enquire into the death of Jeremiah West, find that he came to his death on the night of Thursday, April 20th, 1916, by accidentally drowning and that no blame can be attached to any person."

Such was the verdict last night of the jury selected to enquire into the circumstances regarding the death of Mr Jeremiah West of Hungerford Township, whose body was on Sunday last found in the bay. Dr Yeomans, coroner, presided over the inquest, and Mr Wm. Carnew, County Attorney, conducted the examination.

D. J. Corrigan testified that he was a police constable of Belleville and that he summoned the jury, who were qualified to act in that capacity. The body was found south of Marsh and Henthorne's' premises by Private Walter Kiser. The body was lying face downward. The clothing of the deceased was searched and $11.05 was found in a pocket, also a watch and chain in a vest pocket. The body was found within the limits of the city. Had no personal knowledge of the deceased.

Harry Bremer, being sworn, said he lived in Hungerford Township, and had lived for twenty-five years with the late Mr Jeremiah West. Deceased came to Belleville on Thursday, April 20th, to see the presentation of the colours to the 80th Battalion. Witness accompanied the deceased to the city. They arrived here about 10 o'clock in the morning. After dinner witness and deceased went to the Armouries lawn to see the colours presented. They became separated and about 7.30 that evening witness saw West on Front Street and left him at the Anglo-American Hotel. This was the last time witness saw West alive. Witness made enquiries that night about West, but could find nothing of his whereabouts. Witness remained in the city until Saturday, when he was called home. On the way to Belleville deceased gave witness a ten dollar bill. He only had about $30 when he left home. Witness could give no reason that Mr West would take his life. He was naturally a man of jovial disposition. Whilst in the city West did not spend much money.

Mr Chancey Ashley, of Belleville, testified that he knew the deceased and that he came into witness's office on business on April 20th. He had a $6,500 insurance on buildings and contents. Deceased was alone and it was about 3 o'clock in the afternoon. He appeared to be at that time somewhat stupefied. Witness gave West a renewal receipt for insurance. Never saw him after he left the office.

John Harte testified that he was proprietor of the Anglo-American Hotel. On Thursday, April 20th, deceased was in the hotel and witness saw him in the bar a few minutes before it was closed. He knew West and had known him for years. When the bar was closed West with a number of others, some of whom were soldiers, went out the back way to the wash room. Witness never saw West after that.

John A. Mackie testified that he was proprietor of the Dominion House in Belleville. He had known Jeremiah West for a number of years and saw him pass the hotel on the evening of April 20th. He then appeared to be in his usual condition. Witness did not see him in the Dominion House that day. When he saw West pass the hotel he was going southward. Later in the evening Sergt. Naphin and the young man Bremer asked in.

Private Norman A. Miller testified that his home was in Hungerford and he was a member of the 80th Battalion. Witness knew Jeremiah West. On the

Continued on Page Two.

MINORITY SUFFERS SAYS SIR WILFRID LAURIER

In Reply to Borden's Accusation of Inconsistency Liberal Leader Asserts He is Opposed to Coercion of Provinces—Casgrain Opposes Resolution

OTTAWA, May 11.—(Special.) — The House of Commons devoted its entire sitting yesterday to the bilingual debate, which is continuing over today at least. As soon as the House was moved into supply yesterday afternoon. Mr. Lapointe, the Liberal member for Kamouraska, again offered his resolution and Mr. Speaker Sevigny ruled that the same was in order, but Mr. Northrup appealed from the decision of the chair.

The tone of the debate throughout was moderate. Mr. Lapointe, who opened the discussion, disclaimed any intention of over-riding provincial right, and Mr. Devin (Wright), who seconded the Lapointe resolution, argued that the Province of Ontario so long as it permitted its people to speak French, should not object to their learning to speak it correctly.

Sir Robert Borden took the position that the House of Commons had no jurisdiction of the subject matter of the resolution, and while this discussion could do no good, it might do a great deal of harm. He thought it significant that while Liberal members complained of the legislation of Ontario, they had nothing to say about the far more drastic legislation of Manitoba, and in this connection he quoted from the speeches of Sir Wilfrid Laurier in 1896 protesting against federal interference with provincial control over education.

Sir Wilfrid Laurier said that he had been called upon by the Organe Sentinel to tell French-Canadians that they had no rights in Ontario, and that instead of agitating about the school question, they should be enlisting for service at the front. He certainly would tell French-Canadians that they ought to enlist in large numbers, but he pleaded with the majority in Ontario to show greater consideration for the French-Canadian minority. Ontario should model her policy upon the policy in England, which had been one of liberality, and shrink from the example Germany had imposed on the French language in Alsace-Lorraine.

TORONTO REFUSES TO PAY TAX

Council Defies Ontario Government—Mayor makes Motion

TORONTO, May 11.—(Special.)—Toronto will not pay the Provincial war tax until the courts have decided whether the Provincial authorities have the power to collect it from the people. This decision was arrived at by the City Council before midnight at the suggestion of Mayor Church.

His motion read:

"That the City Solicitor be instructed to retain the levy until the courts decide upon the validity of the act."

Ald. Sam McBride moved that the motion be delayed until the City Solicitor reported on the matter. "That would do if it would get us anywhere, but it only means delay and we are responsible for questions of policy, and the amendment has no weight," declared Controller Cameron. "The Government think they are all-powerful and they are not. We are representatives of the people and it is for us to prevent undue burdens being placed on the people. We paid it last year because of extreme patriotism. Don't be hoodwinked."

Mayor Church's motion calling on Council not to pay the war tax was carried on the following vote:

For— Mayor Church, Controllers Cameron, O'Neill, Foster and Thompson, Aldermen Hiltz, Maguire, MacGregor, Nesbitt, Plewman, Ramsden, Robbins, Ryding Wagstaff and Whetter—16.

Against—Ald. Archibald, Beamish, Cowan, McBride, Risk and Singer—7.

ONTARIO BATTALION WILL TOUR COUNTRY

BEAVERTON, May 11.—Special—The 116th (Ontario) Battalion under Lieut.-Col. Sam Sharpe will mobilize at Beaverton on Friday, and remain in the town until Monday, when they will start on a trek throughout the county. Cannington, Sunderland, Uxbridge, Port Perry, Brooklin, Whitby and Oshawa will be visited in the course of the trek.

If Germany answers the latest American note it will likely be with a torpedo, and not with a pen, the Kaiser having incurred writer's cramp as a result of his previous communications.—Mail and Empire.

Attack Repulsed With Bayonets

Allied Aeroplanes Drop Bombs on Railroad Stations

Canadian Press Special.

PARIS, May 11.—Afternoon statement. In Champagne our fire demolished German trenches one hundred metres in length in the region to the southeast of Tapure.

On the left bank of the Meuse (Verdun front) an artillery combat was quite active in the region of the wood of Avocourt. On the right bank a German attack launched at about two o'clock this morning on our positions, to the west of Vaux pond, was repulsed with bayonets and hand grenades.

The night was relatively calm on the rest of the front.

On the night of May 10-11, four of our aeroplanes dropped 26 shells upon the railroad stations of Damvillers and Etain, and upon a park near Foameix, where a fire broke out.

GERMAN KEEPS SALOON IN HEART OF LONDON

Home Secretary Shows Necessity of Defence of Realm Regulations

LONDON, May 11.—(Special.)—Discussing the necessity for the defence of the realm regulations, Herbert Samuel, Secretary for Home Affairs, stated to-day that within the last few weeks there had been discovered in the heart of London a public house (saloon), occupied by a naturalized German and a resort of other naturalized Germans, where language of the most treasonable and anti-British character was used. He added that it might have become a most dangerous centre.

Mr. Samuel said he doubted whether any charge could have been formulated under the ordinary law, but it was obviously necessary to deal with such cases, and the powers in his hands enabled him promptly to intern all the men concerned.

SEVENTEEN INCH GUNS USED BY GERMANS AT GREEK FRONT

LONDON, May 11.—(Special.)—An Athens despatch says there was a heavy fusilade during the day at three points on the Doiran-Gievgeli sector. The Germans, after bombarding Mayada, succeded in occupying the village, but were forced to evacuate following a French counter-attack.

The Germans are placing numerous 17-inch guns along the front. The point mentioned is in the Valley of the Varder on the Macedonian-Greek frontier.

REVOLT BOARD IS NAMED

Shooting of F. S. Sheffington Causes a Sensation--Statement of Premier

LONDON, May 11.—(Special.).—Announcement was made to-day of the appointment of a Royal Commission to investigate the Irish rebellion. The members of the Commission are Baron Hardinge, former Viceroy of India; Justice Sir Montague Shearman and Sir Mackenzie Chalmers, former permanent Under-Secretary of State for the Home Department.

The Commission will inquire into the causes of the recent outbreak and the conduct and degree of responsibility of civil and military authorities in that connection. Baron Hardinge will be Chairman.

John Redmond, the Irish leader, expressed in the House of Commons today a desire for a wider investigation. Premier Asquith replied that if the area of inquiry were widened no tribunal could undertake the task. Consequently, it was a question between holding an inquiry within limits and having none at all.

Carranza To Avert U. S. War

WASHINGTON, May 11.—Special—General Carranza has submitted two propositions to the United States, with the object of averting war between the two countries.

In the event neither is accepted by this Government, he proposes arbitration of the differences.

Gen. Carranza's propositions are:

First—That a definite time be fixed by the United States for the withdrawal of the punitive expedition from Mexico.

Second—That a new treaty between the United States and Mexico defining the rights of each in the territory of the other be negotiated immediately.

The proposal of arbitration is based on the treaty of Guadalupe, ratified in 1848.

The Administration's position, however, in view of the latest developments in the Mexican situation, is that Gen. Carranza must either cooperate with the American forces in Mexico or this country will intervene.

Army officers understand that Gen. Funston is preparing another punitive expedition to cross the border, regardless of the negotiations between Generals Scott and Obregon.

THIRTEEN WERE BURNED AT MOVEY SHOW

Canadian Press Special.

NORFOLK, Virginia, May 11.—The gasolene tank at a moving picture show in a hall at the little village of Wallaceton exploded last night. Fire and panic followed, and thirteen negroes were burned to death. Thirty others were injured.

FOURTEEN EXECUTED SEVENTY SENTENCED

Canadian Press Special

LONDON, May 11.—Fourteen persons have been executed in Ireland, Harold Tennant told questioner in Commons to-day. Seventy-three persons received sentences of penal servitude and six imprisonment at hard labor.

New Arrivals From New York

Ladies' Voile Blouses, nicely made and trimmed, on Sale this week at 98c.
Special Prices this week in Wash Goods, Voiles, Crepes, Ginghams, Chambrays, prints, etc. A great range still at old prices
Ladies' and Children's Hosiery from 10c. pair to $1.00.
Silk Gloves, made in Canada kind, at 50c. and 75c.—they are beauties.
Children s Dresses, all sizes and kinds, from 25c. up.
Ladies' House Dresses at popular prices.
Men's Summer Underwear, from 25c. up.
Shirts, Overalls, Pants, etc., 49c. up.
Great Values in laundry and toilet soaps.
House Furnishings, Blinds from 25c. to $1.50.
Mountains of good values here. Look them over and save cash.

WM. McINTOSH & CO.

TO GET Just What is Wanted

in Footwear is an easy matter for any Man or Woman who comes to ADAM'S SHOE STORE, with our large variety of models, with a full range of sizes on each, we can fit you.

Come now while our stock is complete you are sure to find the style that pleases you.

Latest Novelty in high and low cuts moderately priced.

For Women $2 to $6
For Men $3 to $6

ADAMS The Shoeman

AMUSEMENTS

GRIFFIN'S Opera House

LAST TIME TONIGHT
Evenings 8.15
William Fox presents the greatest of Emotional Actresses
Nance O'Neil
In
Princess Romanoff
5 Parts
Based on Sardou's immortal drama, "Fedora."
A superb star in a picture drama of thrilling power,
And 3 other quality pictures
Prices 10c and 15c

Griffin's Opera House
THURSDAY, MAY 18th
Engagement Extraordinary

CREATORE AND HIS BAND
50—Musicians—50
Prices, 25c, 50c, 75c, $1.00
SEATS MONDAY AT DOYLE'S.

SOCIAL and PERSONAL

Dr. Day has returned from Toronto.

Mr. Walter Wessels, Lewis Street, has returned home from a trip to Toronto.

Mrs. W. B. Northrop, Belleville, is spending a couple of weeks in Haileybury with her daughter, Mrs. O'Connell.

CLAIMS AGAINST P.E.I. MAY COME INTO COURT

Senate Amends I.C.R. Bill to Provide That—Atlantic Park Bill Killed

OTTAWA, May 11.—(Special)—The Government bill to allow court proceedings for the collection of small claims against the Intercolonial Railway, was amended in the Senate, on motion of Senator Murphy, to allow the same privilege to those who had claims against the Prince Edward Island Railway.

The Atlantic Park Association's bill, which would have given the promoters power to operate trading establishments, promote agriculture, and operate racing and steeplechase courses, with headquarters in Restigouche, N.B., was killed, Hon. Senator Lougheed remarking the promoters would show little interest if the racing privileges were cut out. Senator Edwards moved the six months' hoist and the bill was disposed of.

The $250,000,000 war appropriation measure was given second reading.

EAST BELLEVILLE WOMEN'S INSTITUTE

Interesting Report, Including The Year's Work of Miss Florence Bradley

The annual meeting of the East Belleville Woman's Institute was held in Queen Alexandra assembly room on Monday afternoon. A large and representative number were present, adding much to the spirit and enthusiasm of the meeting. Owing to the absence of Mrs. R. J. Graham, Mrs. W. B. Deacon occupied the chair.

The meeting opened with the singing of the National Anthem, after which the various reports were read, new business transacted, and nomination of officers for the ensuing year took place. The treasurer's report was read, revealing to those present the wonderful way in which funds large and small were donated to the Social Service Work of this city.

Next came Miss Bradley's report, which cannot be given in detail, as it is against her wishes to particularize cases; suffice it is to say that she gave the ladies present incidents and accounts of various cases which showed had she not taken hold of the cases in question, the life in each case would have had perhaps a downward career instead of a right about face start. Miss Bradley's work has been emphasizing the preventative. She has been closely watching the life of her girls, coming into such close proximity with them that many a personal opportunity has been available for personal work and talks. The homes were also visited, and the girl problem thrashed out with the parents. If any young woman needed help along this line, she was not afraid to go to Miss Bradley; she was sure to find "a friend."

Whenever sickness occurred in any homes where help was necessary, Miss Bradley was called on, and many a home has been helped out in that manner.

Investigations into home life, where trouble entered, were willingly and tactfully carried on. Miss Bradley has co-operated with ministers, doctors, school teachers and with organizations in general. The report of Miss Bradley's work for the year is as follows:—

Calls

Relief calls	260
Sicks calls	120
Investigation calls	340
Canvas calls	220
Emergency calls	122
Total calls	1072

Employment Given

Girls	18
Women	12
Men	8
Total	38

Miscellaneous cases handled, 29.

Services And Meetings Held

Sunday afternoons for men and women in Schuster Mission, 4 o'clock.
Mothers meetings.
Industrial night classes for young ladies.

Emergency Money Spent

Horse hire for cases this year	$15.00
Girls' work for year	20.00
Slight emergency cases for year	50.00
Phone messages for year (long distance)	10.00
Letters and postage for year	10.00
Total	$110.00

A young ladies' banquet was given. Miss Bradley procured the Y.M.C.A., and organized her corps of workers. She also wrote to every lady who had under her domestic jurisdiction an employee, taking in as well the young ladies who are in business. The banquet was a wonderful success; tables were set for one hundred and ten; every seat was occupied that evening.

The city now sees the importance of this work, and to lose Miss Bradley would be a detriment to the work already organized. Owing to the funds amounting to three hundred dollars, which have not yet been forthcoming, together with the fact that Miss Bradley has received an urgent call from Calgary, we fear we are going to lose her from our midst. We realize that this is a year we are all heavily taxed, but most of the subscriptions are in, which show the anxiousness of the people to keep Miss Bradley with us.

Miss Bradley has already accepted the call to Calgary, but perhaps some arrangements might be made whereby she could remain. We feel to lose Miss Bradley would be to undo all the good that she has done. Signed,

Pres. Mrs. R. J. Graham,
Sec., Mrs. A. W. Chapman.

DEATH BY ACCIDENTAL DROWNING

Continued from Page One.

evening of April 20th, about nine o'clock, witness met Mr West on the footbridge. He was going westward. Witness as he passed said "Good night, Jeremiah." He was alone. There was nothing about his appearance as to cause suspicion. Witness never saw him again.

Walter Kiser testified that he was a member of the 155th and lived with his parents on Franklin Street, Belleville. On Sunday last witness was out on the bay in a motor boat about 9.30. He put his boat in the water at the boathouse near Marsh & Henthorne's foundry. About 25 yards out from the boathouse witness saw the remains of a man in the water. Witness called to Mr R. Brown who was nearby and told him of the discovery. Witness then came to the harbour and went and reported to the police and Officer Corrigan went with witness back to where he found the body. He never knew the deceased.

George Kiser testified that he was a brother of Walter Kiser and on Sunday morning last he, in company with Earle Stephens, saw the body of a man in the water and they went out in a boat and drew it ashore. He then went to the police station. He did not know then that Walter had gone and notified the police. The body was then taken away by a policeman and Walter Kiser.

Earle Stephens corroborated the evidence given by George Kiser.

Robert Brown testified that he lived in Belleville and on Sunday last he was going down the bay in a skiff and he landed down at what is known as the old Bleecker Mill. Walter Kiser called to witness and said he had found the body of a man. Witness told Kiser to go and notify the police and he did so.

This completed the evidence and Coroner Yeomans in summing up stated that two men, Mr J. Shaw of Foxboro and Mr Gibson, residing near that village on Thursday night the 20th of April, brought Mr West to the city at 7.30 in an auto. He was out in the village and asked them to bring him to Belleville, which evidently they did. The two men for some reason had not attended the inquiry, but that was what they knew about the case.

The jury then retired and were but a few minutes in finding their verdict.

IN & ABOUT THE CITY

A DESERTER SENTENCED

Anede Jaynon a deserter of the 80th Battalion charged with having been for some weeks, away, was to-day sentenced to the Provincial Reformatory for a period of one year.

KNOCKED DOWN BY BICYCLE

A little girl named Malyea, was this morning knocked down on Front street by a bicyclist, but fortunately escaped serious injuries. At first it was feared the child was injured, but upon examination no injuries were discovered. A wheel of the bicycle passed over the child's body.

ENTERTAINED FRIENDS

Miss Alice Findall, residing at 125 Yeomans street, last evening entertained a number of her friends, and a most enjoyable time was spent by all who attended. The hostess left nothing undone for the enjoyment of her guests. Music, cards and dancing was indulged in by all present, and a luncheon was provided, which was all that could have been desired. Those present voted Miss Findall an ideal hostess.

WANDERED FROM HOME

Yesterday afternoon it was reported to the police that a boy six years of age, named Haines, had strayed away from his mother, who is connected with the New Queen's Hotel. Later at night the little one was found, having wandered away, and had been taken care of by friends.

Many Military Matters

There is a constant stream of privates from overseas units going to the Kingston Infantry School of Instruction to qualify as N.C.O.'s or officers. The reputation of the school, under Lieut.-Col. D. Barragar, has spread broadcast until now every unit in the district wants to send every man who can be accommodated. The result has been that the only danger to avoid is an overcrowding, which will not develop as long as the present motto of efficiency first is recognized. Great credit must be given to the staff of the school for their wonderful work in training N.C.O.'s and officers, as Kingston's name has gone throughout Ontario for having one of the best, if not the best, Infantry Schools.

The following have just reported to the school to take the course:

86th (Belleville) Battalion—E. G. Hudgin.

109th (Lindsay) Battalion—M. C. Brokenshire, G. H. Potts, J. R. Colton.

130th (Perth) Battalion—G. F. Crowe, J. H. Bates, S. H. Powell.

136th (Port Hope) Battalion—K. O. White, D. Duffy.

139th (Cobourg) Battalion—F. G. Rogers, J. H. Payne, G. B. McQuarrie, F. Pitts.

146th (Kingston) Battalion—J. H. Hannaford.

154th (Cornwall) Battalion—C. H. Dunn, F. H. Powell, F. G. Robinson.

155th (Belleville) Battalion—W. A. MacMullen, S. Baldwin.

A Board of Officers, composed as under, assembled at the Engineer Training Depot, Ottawa, on Tuesday for the purpose of conducting examinations in infantry and equitation: President, Lieut.-Col. W. J. Brown, G. S. O. M. D. No. 3, with Major R. D. Ponton, Instructional Cadre, as one of two members.

Casualties Among Canadian Troops

INFANTRY.

Killed in Action—T. Babcock, Paisley, Ont.; H. D. Mills, Hamilton; W. J. Stanley, Komoka, Ont.

Wounded—A. Massey, Picton, Ont.; Charles Eugene Smith, 14 Brassey St., Belleville; J. R. Baker, Montreal; H. Berkin, Crysler, Ont.; R. Harris, Sarnia; C. J. Leggett, Yarker, Ont.; G. A. Perrott, Chatham, Ont.; R. Turton, Port Dalhousie; F. Smith, Barrie, Ont.; H. Walker, Toronto; W. Wallace, Hamilton.

ARTILLERY.

Wounded—T. Charbonneau, Sturgeon Falls, Ont.

ENGINEERS.

Wounded—S. T. Stone, Hamilton.

Complete Sight Service

Sight Tested By an optometrist of long experience.

Lenses Ground By skilled workmen in our own plant on the premises.

Fitting and Adjusting By one who knows how.

Angus McFee
Jeweller and Manufacturing Optician.
216 Front St.

SPECIALTIES in TOBACCOS CIGARS CIGARETTES — at — WALLBRIDGE & CLARKE'S.

FRONTIER TOBACCO
BELL'S THREE NUNS TOBACCO
THREE CASTLES CIGARETTE TOBACCO
Waverley, Varsity, Pinnace.
Tuxedo, Lucky Strike, Edgeworth, Hudson Bay, Player's, Badminton and 50 other Brands.

CIGARETTES
In Tins of Fifty
Richmond Straight Cut, Sweet Caporal, Player's, Capstan, Vafiadis, Aristedes, Melachrino, Oxford, Henley, Murad, Benson & Hedge's Virginia, No. 1 and Quality Fine, etc., etc.

CIGARS
Fine Cigars in Boxes of Ten at 65 and 90
MEXICAN CIGARS
HAVANA CIGARS
HAVANA SPLITS
In Boxes of Ten—25c.
Good PANETELAS CIGARS
In Boxes of 25—95c.
EL DEFENDO CIGARS
The Finest Cigars on the market To-day.
Selling at 3 for 25c.; 4 for 25c.

BANK OF MONTREAL
Established 1817
Capital, all paid up . . $16,000,000
Rest $16,000,000
SAVINGS BANK DEPARTMENT
Interest allowed on sums of $1.00 and upwards at current rates.
Banking hours, 10 to 3. Saturday 10 to 1.
R TANNAHILL
Manager Belleville Branch

DON'T FORGET
The Musical Comedy
'The Day Before The Wedding'
In aid of 155th Battalion C. E. F.
GRIFFIN'S OPERA HOUSE
TO-MORROW NIGHT
Come along and help the young ladies raise Funds for Our Boys going Overseas
PRICES 25c, 35c, 50c
God Save The King

Have You Seen
Sinclair's Silk Suits?

We show these in a full range of Ladies' and Misses' sizes in Black and Colored Taffeta Silks, Silk Poplins and Crepe Failles, to sell at

$19.50 $25.00 $27.50 $30.00
$32.50 $35.00 $37.50 $42.50
and $45.00

We will be pleased to show you these Beautiful Silk Suits.

Sinclair's Sinclair's

SEE THESE SPECIALS FOR FRIDAY AND SATURDAY.

CORSETS. D. & A. CORSETS, 50c., 75c, $1.00, $1.25, $1.50, $2.00 and $3.00.

25 Doz. **WOMEN'S SILK STOCKINGS** in black and white, double wear heel and toe, Lisle top, good value at 90c. pair, on Sale at 59c.

NEW LINGERIE WAISTS.
A shipment of these just opened for week-end selling, featuring the Latest Styles in checks, stripes, and embroidered effects. High or low ne extra special $1.50.

NEW MIDDIES.
Confined to us for Belleville. Prices 75c. to $2.00 each. Don't miss these.

GALATEAS.
28 inches wide, in navy and light blue stripes, a splendid cloth for children's wear, 18c yard.

HOUSE DRESSES.
Made of good material, 89c., $1.00, $1.19 and $1.50.

All Over Aprons 25c., 50c., 75c. Our Staple Stock is splendidly Assorted.

Wims & Co

PAINT

Yes; we can supply you with Pure Boiled and Raw Linseed Oil. Brandrams B.B. English White Lead.
Pure Gov. Standard White Lead. Turpentine and Colors.

Sherwin - Williams Paints and Varnishes
— Get Our Prices. —

Waters' DRUG STORE
213 FRONT ST.

PHONE 816

French Dry Cleaning and Dyeing

For first class repairing and alterations in Ladies' or Gent.'s garments, Velvet Collars or Silk Facings.

G. C. Marsh
327 Front St.
3 doors north Crystal Hotel

STORAGE

Furs Insured against Fire and Moths.

If you need them repaired or remodeled we will do them now, and you can pay when furs are required.

J. T. DELANEY
PRACTICAL FURRIER
29 Campbell Street. Phone 797
Opp. Y. M. C. A.
N. B.—We Buy Raw Furs.

SPRING SUITS

Our Spring stock now open for your inspection.

We are showing a large range of Blue Serges and fancy suitings. Colours guaranteed—at very little advance on old prices

ARTHUR McGIE
208 Front Street

DR. J. E. SALISBURY
Veterinary Surgeon

Will locate in Belleville on or about the 25th April.

Office opposite Lafferty's Livery on Market Square

Diseases of the Domesticated Animal scientifically treated.

INVISIBLE BIFOCALS

Let us make your glasses INVISIBLE BIFOCAL—or two pair in ONE.

They'll give you perfect vision for both far and near objects.

Alex Ray, Opt. D.
Belleville's
ONLY Exclusive Optician

LETTERS FROM OVERSEAS

From P. G. Palmer

April 18th, 1916.

Dear Mother,—

Just a few lines before parade. We have been moving from Bramshott to Witley Camp the last two or three days, and I have not had time to write We had to get up at 4.30 in the morning and pack up, and walk twelve miles to the camp, but we did not mind that, as we are getting used to long marches. Our officer kindly treated us to cakes and bananas which helped to shorten the way. Our new camp is fine, I like it much better than the other. It is situated in a valley and when you go upon the hill and look down it is a pretty sight to see all the troops marching around, and the grass such a lovely green. There is a place about two miles from here about as big as Belleville, and it is a lovely place. There are also a few smaller places which are very nice to have a good time in. I was up town yesterday for supper, and got ham and eggs, two slices of bread a piece of pie and a cup of tea for eleven pence half-penny, equivalent to 23 cents in Canadian money which is not bad for here. The weather has been very unpleasant lately. It has been raining and is cold and wet. We get sunshine one minute and rain the next. We were on parade this morning for new clothes, so don't imagine clothes come to soldiers without work. We also went out with picks and shovels to level off a gun park, to arrange our guns on. Of course they don't know that we could of got lots of pick and shovel work without joining the army. No more time at present.

Love to all at home

Your loving son.
PERCY G. PALMER.

AN EASTER GREETING

Witley Camp, April 23, 1916.

My Dear Mother,—

Another Easter nearly past and what changes since last year, and just to think I am so many miles away from you and home. It is a beautiful day, the sun in shining, the best I have seen it for some time. We did not get up this morning till a quarter to seven After washing went down to breakfast. We had porridge with real cow's milk and sugar. Eggs, fried potatoes, bread and butter and coffee, which was not too bad for a soldier. When we had finished breakfast, we polished up our buttons, spurs and boots and paraded out to the parade grounds, where we held divine service, after which there was communion to all who wished to stay, but the percentage was small. The rest were dismissed and went back to the huts Some were sitting around the stove, others on their beds, when someone called Canadian mail. You ought to have seen the scramble. It was worse than a mob. There were letters for nearly every one. I got one, and two postcards. There is hardly a mail without a call for P. G. Palmer. Thanks very much and to all others who so kindly remember me. I sent you an illustrated book of the House of Lords and Commons, also Westminster Abbey, which I was all through when in London. I would not miss what I have seen over here for anything; everything is a perfect picture; the gardens and places are like paintings. We have been very busy for the last week fixing up our stables in readiness for our horses which we expect any day. We had a report on Good Friday which was a holiday, that they were at the station and that we were to go and get them, so I, among a number, got halters and marched two miles to a station called Milford, but there were no horses, however, there was lots of work to do unloading guns and ammunition. We got through and marched by the camp and borrowed mules of the 34th ammunition column, then back to station and drew the guns to gun park. We had more fun with the mules stopping. However we got back without anything serious happening, just in time for dinner. Vernon is just going out for a ride, he is as well as ever. I had a chat with Raymond Reid not long ago, he looks well, as for myself just wait until you see me. Remember me to all my friends. I will write soon

Your loving son.
P. G. PALMER.

From Pte. Weller

Good Friday, April 21, 1916.

My Dear Father,—

Connie forwards your letters on to me. I am always pleased to read them and see you are still going along as usual. I have been kept on the jump for the past month, being placed on a mail truck, which means long hours and has long runs, but it is very interesting; see lots of country and get all the latest and authentic news. I was just ready to pull out at the usual hour of 5 a.m.; Wednesday the 19th, when I was warned to proceed to G. H. Q. Base to report at instructional school for Commission so here I am, on my third day here. We are located in an old French Army barracks, which was built in 1807, have two blankets each, a board floor to sleep on, and have a tiled roof, instead of the sky, which keeps out wind and rain. Had a letter from Russell, regarding his enlisting, I am pleased he seems to be falling into the military work in good shape, Regarding pointers—they would be the same as ourselves, when we trained, we could never be told—we had to live and learn. Well, I have learned, the other boys, who went to the trenches, learned and died. Those that still live, can tell as others told them. The 21st Battallon went through its first hand-to-hand fight with the Germans a couple of weeks ago. Since that time I have spent a few odd days with Ernest, Gun and Jack who told me some very exciting and interesting incidents. Gun had charge of a few men holding a crater with bombs as the only weapon to defend themselves.

This war looks no nearer the end now than a year ago. I am at present not far from Paris. Write me when you feel like it and give my best regards to all friends. Have seen Geo. Phillips a couple of times lately. His unit has a great reputation for efficiency.

Closing with love.

Your affectionate son,
HERBERT B. WELLER.

My address is now:
60041 Pte. H. B. Weller,
2nd Can. Divisional Supply Column,
Attached D. Company,
Artists Rifles,
B.E.F.

MADE IN CANADA

Bread is the cheapest food known. Home bread baking reduces the high cost of living by lessening the amount of expensive meats required to supply the necessary nourishment to the body.

REFUSE SUBSTITUTES.

E.W.GILLETT COMPANY LIMITED
WINNIPEG TORONTO ONT. MONTREAL

MAKING BIRDMEN.

Canadians Who Seek Places as Aviators Train in Southern States

Out on the edge of the city of San Antonio, down in the State of Texas, not far from one of the wonderful old ruined Franciscan missions, built over 200 years ago, a group of virile young Canadians rise every morning with the sun to commence their day's training in that ultra modern pursuit—the flying of heavier-than-air machines. Training as aviators in the Stinson School, they progress slowly through a course measured in minutes, towards the goal of their desire, the coveted Aero Club certificate.

Some time after the outbreak of the war, application was made by both the naval and military authorities of the Dominion, to the British Government, for the entry of Canadians into the aviation service. In Canada there were few experienced airmen, aviation having occupied the public mind as an interesting science depending for its development upon the advances of those experts engaged in it.

With the marvellous stimulus added to the pursuit through the world demonstration of the aeroplane's military importance, followed the related effort of Canadians to enter this service. The reply of the Imperial Government to this request was an acceptance, which was qualified by a demand that candidates from Canada should demonstrate their fitness for the service by obtaining the license of the Aero Club of America. Probably no branch of the naval or military service demands a higher degree of efficiency than the air service, and to secure this efficiency the Government equips its airmen with the benefits of a long and expensive training, and, in the case of Canadians, pays transportation expenses to England. When, therefore, the result of the negotiations between the Federal and Imperial Departments finally produced the regulations governing entry into the service, many young Canadians proceeded to qualify themselves by the expenditure of much time and money, to take their place in this most interesting, strenuous, and modern branch of the forces.

After the failure of some of the schools operating in Canada to conduct operations during the winter, and following an unsatisfactory state of affairs in these schools from the pupils' point of view, the migration to the southern schools followed as a matter of course, and in Texas, Virginia, and other pleasant winter climates embryo Canadian birdmen are preparing themselves for commissions in the British aerial service.

In the Stinson camp, at San Antonio, about twenty of these boys are progressing towards their test flights before the observer. This school is conducted by the well known Stinson family of flyers, of whom Miss Katherine Stinson, probably the most daring and youthful lady flyer in the world, is the most widely known. This young lady, who has been flying for four years, has the appearance of a school girl, and is without any vanity in the matter of her remarkable exploits in the air, where she loops-the-loop and flies upside down both in the day and night time. The school has already turned out a number of Canadian pilots, many of whom are now in Europe, either upon active service or engaged in the extended training at the Government aviation camps in England. The course at the Stinson School is probably the shortest in the world, covering a period of only 240 minutes actual flying. This period, however, if the pupil is of the stuff that aviators are made of, is acknowledged to be long enough for the instructors to convert the air service recruit into a licensed pilot, capable of manipulating the Wright model "B" machines through the test flights.

Wintering of Northern Fishes.

Salmon, whose habitat is hyperborean, we find that they first appear in the rivers of Maine and Nova Scotia while the fluvial ice is yet running; then gradually working up the north shore of New Brunswick to the Bay Chaleur and onward, finally appearing in the rivers of the lower St. Lawrence in June. Following these are the sea-trout, known commercially as such from earliest date, and close imitators of the salmon movements, commencing with the "strawberry run" (or when strawberries blossom) on the southeastern coast of Nova Scotia and moving northward as the season advances until they reach the Belle Isle Strait, detachments dropping off as the main body advances into the numerous rivers along the coast, and like the salmon, shad, bluefish, rockfish, and other species, encountering a considerable quota of their kind, most of them lean, spent, and ill-favored, which have wintered under the ice in the rivers after spawning. Do not these fresh-run sea trout likewise come in from the sea? or, to be more precise, from the nurturing Gulf Stream where their congeners have quartered?—Charles Hallock, in Forest and Stream.

Have The Intelligencer sent to your home address.

WHY EVERY CITY AND TOWN SHOULD WAR AGAINST THE FLY

Is that fatal, malignant blood poisoning, called anthrax, disseminated by cheap furs, by hair brushes, shaving brushes, or by leather and hides? It is scattered in all of these ways, and, furthermore, it is spread by flies.

Seventeen years ago Prof. Nuttall, formerly of Johns Hopkins University, now of Oxford, England, proved that flies visit the carcasses of cattle dead of anthrax and other epizootics and thus disperse with their saliva, their wings and their feet the virulent germs thus picked up.

Experimentally, it was shown that the meat fly and the horse fly are able to carry anthrax bacilli on their feet and in their probosels. Allowed to walk first over meat infected with anthrax and afterwards transferred to well animals, the flies become the origin of an anthrax epidemic.

Tuberculosis, like the summer complaint and cholera of infants, is sown broad and near by flies. Experiments and observations on the food habits of flies show that this household insect is especially fond of human saliva and sputum.

Results Often Distant.

Wherever there are cuspidors, garbage cans and similar receptacles, there flies will be found infecting themselves with whatever bacteria are present.

Flies are among the filthiest insects alive, yet they come in contact with the mouths and food of helpless infants by the tens of thousands.

A great to-do was justly made when a maniac recently in New York put acid down the throat of a baby and it died. At the very time this happened, and in the same neighborhood, hundreds of infants were receiving their fatal knell of doom from flies without the slightest signs of a hubbub on the part of the very mothers who made the sad outeries.

When a fly lights on the baby's lips, milk bottle or food, some mothers do not worry, because death from tuberculosis cast adrift from its little mouth by a fly will not show up for many years afterwards. Human nature is only horrified by immediate and dramatic dangers. Human nature seems unable to abide preparedness.

The stomach and intestines of flies show that the very ones which may alight on your table have previously visited sick rooms and worse places. At times they fairly teem with bacilli of tuberculosis. Ten out of every sixteen flies examined by Dr. Hayward had these germs in them.

In the warm months flies have not far to seek to find the deadly bacilli of infantile diarrhoea. The child's 'second summer' has nothing to do with its troubles. It is the lone fly hovering around the cleanest, sweetest, purest milk that plants the bacilli of disease.

Not alone the plague and Asiatic cholera, sleeping sickness and elephantiasis, but other terrible diseases, which strike much nearer home are apportioned to innocent and healthful persons by the supposedly "harmless housefly."

Curious to relate, sore eyes are occasionally spread by these insects. Diphtheria, smallpox, ophthalmia, yaws and even leprosy, have been spread by flies. Dr. Wherry, in 1908; Dr. Leboeuf in 1912, and Dr. Minnes last year, noted that ulcers of lepers exposed to flies were sources of many leprosy bacilli later on found in the saliva and under the feet of flies.

Worms, and the eggs of the round worm, the pinworm and other larvae—even maggots of the flies themselves—are occasionally found in the stomach, intestines, kidneys, ears and noses of children and adults.

You will agree that these facts are the shame of mankind. Not a single fly should be left in a civilized community. Legislators should pass laws against them. No lawmaker who opposes such sanitary legislation should be returned to his office. Campaigns against the fly should be started all over the country, and started at once.

The sick and the babies can be protected. Will you do so?

Food and refuse can be safeguarded until consumed. Flies and their breeding places can be eliminated by methods previously described in these articles. Catching flies one by one, and trapping and poisoning them wholesale should never be let up from one year's end to the other.

Indigestion Resulted From Bad Case of Inactive Liver

Experience Proved That Dr. Chase's Kidney-Liver Pills Were Exactly What Was Needed

If every sufferer from indigestion would study his case as did the writer of this letter the great majority would find sluggish action of the liver and bowels to be the cause of trouble.

It is then an easy step to finding a cure, for there is nothing like Dr. Chase's Kidney-Liver Pills to awaken the action of the liver, kidneys and bowels. With these organs performing their natural functions the system is thoroughly cleansed of all poisonous waste matter and the process of digestion is no longer impeded.

Mrs. W. L. Jones, Hill Spring, Alta., writes: "I have often thought I would write and tell you how much I appreciate Dr. Chase's medicines, especially Dr. Chase's Kidney-Liver Pills. I suffered terribly from indigestion and did not know what was the cause. I got to using Dr. Chase's Kidney-Liver Pills and was so improved that I began to study the malady. I found that the indigestion resulted from a bad case of inactive liver, and as soon as I got the liver working right, I didn't have any stomach trouble or indigestion, the nervous spells vanished and the "blues" flew away. I am never sick now, but should the old trouble return, I know how to cure it quickly."

There is a whole host of derangements which disappear when the liver is set right. Biliousness, indigestion, headache, irritability, constipation are a few of the more common results of torpid liver action. By the use of Dr. Chase's Kidney-Liver Pills you can control all such disorders. One pill a dose, 25 cents a box, all dealers, or Edmanson, Bates & Co., Limited, Toronto.

The Bigger the Task

the greater the demand upon brain and body.

For keeping the mental and physical forces fit, right food is necessary. It must supply certain mineral elements stored by Nature in the field grains, but lacking in much of the food of the usual dietary.

Grape-Nuts

made of whole wheat and malted barley, supplies all the rich nourishment of the grains, including those vital mineral elements, which are all-important for building sturdy brain, nerve and muscle.

For the bigger work of to-morrow—Grape-Nuts.

"There's a Reason"

Sold by Grocers.

For The Bride To Be

You should make it a point to see our smart Footwear—in black, white and bronze. An all white satin Pump, ornaments on the vamps and covered Louis heels. A pair **$3.50**

Another all patent Pump with turn or welt sole and Louis heels, pair **$4.00**

Same style in fine Bronze Kid, pair **$3.50**

For the Wedding and for Travelling we have a style that is sure to please.

THE HAINES SHOE HOUSES
Belleville
Napanee
Trenton
Smith's Fall's

McIntosh Bros.

Special Selling Event for This Week Will be Ladies' and Gents' Serviceable and Rain Proof RAINCOATS

They are all exceptionally good value and bought at a figure much below their regular value, consequently you can effect a great saving on Raincoats during the week. We invite you to come in and examine these coats. LADIES' RAINCOATS. This is positively one of the greatest snaps ever seen offered. Reg. $8.50 Raincoats, colours black, blue or fawn, all sizes, special only $6.50.

GENT'S COATS—reg. $6.50 values for $4.50; reg. $8.00 values for $6.50; reg. $10.00 values for $8.00; reg. $15.00 values for $12.00. Don't miss these specials. This is the month you can get service out of one of these coats. They are guaranteed to keep you dry.

McIntosh Bros.

IMPORTANT TO FARMERS

We have as usual a large stock of RED CLOVER, ALFALFA, ALSIKE, and TIMOTHY SEED.

These goods are equal to any on the market, and our prices cannot be duplicated elsewhere, quality considered.

We also have SEED GRAIN, FLOUR, BRAN and SHORTS.

We invite you to call and inspect our goods before buying, as we feel sure it will be profitable to you.

H. E. FAIRFIELD

The Standard Bank of Canada

QUARTERLY DIVIDEND NOTICE No. 102

NOTICE is hereby given that a dividend at the rate of Thirteen Per Cent Per Annum upon the Capital Stock of this Bank has this day been declared for the quarter ending the 29th April, 1916, and that the same will be payable at the Head Office in this City and its Branches on and after Monday, the 1st day of May, 1916, to shareholders of record of the 21st April, 1916.

By Order of the Board.
G. P. SCHOLFIELD.
General Manager.

JOHN ELLIOTT, - Manager, Belleville Branch.

Shannonville Branch Open Mondays and Thursdays
Foxboro Branch Open Tuesdays and Fridays
Rednersville Branch Open Wednesdays

Best on Earth

is what our customers say of our bread. It is wholesome, sweet as a nut and very nutritious. Besides it is carefully baked under the most sanitary conditions. A trial loaf will make you a steady customer.

Yerex's Bakery
Phone 787
68 Sinclair St., Belleville

ADVERTISE IN THE INTELLIGENCER

Daily Intelligencer.

¶ Printed and published every afternoon except Sundays, for The Intelligencer Printing and Publishing House (Limited) in the City of Belleville, County of Hastings, Province of Ontario, at their offices, 227 Front Street.

CHARLES JAMES BOWELL, Publisher.

RATES OF ADVERTISING.

Measurement: Agate—14 lines to the inch. Display advertisements 10c. per line. Reading advertisements 15c. per line. Legal advertisements 10c. per line first insertion, 5c. per line subsequent insertions. Preferred position, 20 per cent. advance upon usual contract rates. Minimum space, 10 lines. Births, 25c. each insertion. Marriages, 50c. each insertion. Deaths or funeral notices, either singly or combined, $1.00. Rates for condensed advertisements will be found elsewhere. Business cards by the year at low rates. Further information may be obtained at The Intelligencer business office. Weekly Intelligencer to the United States, $2.00, strictly in advance.

THIS IS THE 646TH DAY THE BRITISH EMPIRE HAS BEEN AT WAR WITH GERMANY.

AIDING THE RAILWAYS.

During a discussion of railway matters in the House of Commons, within the past week, Sir Thomas White, in justification of the Government's course in granting further assistance to the Canadian Northern and Grand Trunk Pacific Railways, announced that the Government might ultimately nationalize not only two but all the railways of Canada.

Referring particularly to the Canadian Northern system, the Finance Minister said its net earnings in the fiscal year ended June 30, 1915, were $6,000,000, and the estimated net earnings for the year ending June 30 next were $9,000,000. The fixed charges on the system tamounted to about $15,000,000 in the former year. By the Dominion legislation guaranteeing bonds of the Canadian Northern Railway system in 1914, the Dominion Government might be called upon to pay the interest on those securities for three years and to add the amount so expended to the mortgage indebtedness of the company. That provision of the law would be invoked this year and the Government would have to pay interest to the amount of $4,500,000, while the fixed charges of the railway system would be reduced to about $11,000,000. The funded debt of the C.N.R. amounted to $383,000,000, of which the Dominion had guaranteed $104,000,000 and various provinces $107,000,000. The credit of the Dominion and the provinces was thus involved to the extent of $211,000,000. In addition, there were income convertible debentures, $25,000,000; equipment securities, $17,000,000; and temporary loans and current obligations to the amount of $92,000,000.

The railway officials, Sir Thomas White said, expected to be able to renew the loans. But if the company did not receive assistance toward meeting its current obligations, it would not be able to carry on next year. The Government had estimated that the minimum amount upon which the company would be able to make arrangements for financing during the coming year would be $15,000,000. He pointed out that the Dominion had a mortgage of $45,000,000 on the enterprise and that if the interest on obligations having priority over that motgage was not paid it would lose what security it had.

The need, therefore, is evident, and the granting of further assistance by the Government is the proper course to pursue. It is a safe and sane investment, despite criticism to the contrary.

MINDING OUR OWN BUSINESS.

The discussion of the bilingual question at Ottawa was postponed yesterday, and we wish we could believe that it was postponed for a century. No good can come from any discussion in the Dominion Parliament of a question which can be decided only in Ontario, or in Manitoba, or in any other Province which has a bilingual question on its hands.

If the Dominion Parliament is eager to discuss questions of principle, why does it not take up questions over which it has power, and which it may decide? Instead of dabbling with bilingualism, why does it not say where it stands on the question of the nationalization of Canadian railways?

We in Ontario can decide for ourselves the question of the language to be used in Ontario schools. But we cannot decide for ourselves the question of the status of transcontinental railways. We are in favor of nationalization. That is the prevailing Ontario view. But at least we would like the Parliament of Canada to say where it stands. We would like to see it grappling with its own business, instead of poking a feeble finger into the business of Ontario.

From this criticism we have no desire to exclude the Liberal Opposition. The Liberal Opposition ought to grapple with the railway question, declare boldly and clearly for nationalization, and leave bilingualism to Bourassa and his fellow-cranks. It ought to declare for federalism in the broad sense. The Dominion Parliament ought to do its own business, and leave the Provincial Legislatures to do their own business. As we understand it, that is Federalism, and that is Liberalism. At any rate, it is common sense.—Toronto Star.

LAVERGNE'S LATEST ATTITUDE.

To his many other unique characteristics Armand Lavergne has added the assertion that "this is not Canada's war, and the only obligation that falls to Canadians is that of self-defence as regards their immediate territory."

Mr Lavergne should tell this to the Germans and see what they think about it, says the Montreal Gazette. The moment Great Britain entered the war as a protest against the violation of Belgium, Germany considered herself entitled to hit at the enemy in whatever quarter of the world the British flag flew. If she could bombard Quebec or seize the St Lawrence River steamboats she had a right to do so. If there was profit to be got out of occupying Montmagny, and if that feat were at all possible, Mr Lavergne's constituency was no more to be held sacred than London, or Paris, or Antwerp. It was part of enemy territory just as is Verdun, where the great battle is now being waged. If by any possibility Germany and her allies were to emerge victorious, they could dictate as to the disposition of the Dominion, and it would be a pretty hopeless task for Canadians to attempt to say them nay. The enemy that vanquished Great Britain, France, Russia, Italy and the rest of the Allies might not find it very difficult to overcome the most valorous defenders of Canadian soil. So it is plainly to be seen that this is Canada's war, as well as England's, or Belgium's or Scotland's, and that it is in the interests of Canada for Canadians to help France and the others to beat back an unscrupulous and powerful foe.

New York Times: What is true of the submarines is true also of the Zeppelins and in some degree of some uses of the aeroplanes. Germany alone never can make international law justifying bomb-dropping and incendiarism upon towns which are non-combatant and which are not capable of military reduction in that manner. If the world were legislating, as it is likely to do after peace, the futility of the regulation of submarines and Zeppelins is as likely to be discussed as the futility of their use. Submarines are most useful for domestic port defence. As weapons they are useless in open sea under conditions such as international law always must require.

Toronto News: The British Columbia Government has brought down a measure to provide homesteads and homestead loans for returned soldiers. The Vancouver News-Advertiser remarks that the bill is a surprise to those who had been led to believe that vast areas of farm land had been permanently alienated to speculators, who had little or nothing and would not pay until the land should be sold to settlers at large profit. "Readers of 'The Crisis' pamphlet will now understand that the alleged speculators never got a title, and could not get one until their payments were made. The land was never alienated.

By a practically unanimous vote, the British House of Commons has adopted a motion upon which a Bill will be founded to bring into force the daylight saving scheme throughout the whole of the British Islands. When the Bill becomes law, which is to be effected with the least possible delay, all the clocks in the United Kingdom will, at a given time, be set forward one hour, and in consequence the ordinary routine of life will, on the next day, begin one hour earlier. This is by far the greatest triumph yet achieved for the scheme, which has been advocated for several years.

Montreal Star: Talk of an early peace crops up constantly now. There cannot be so much smoke without fire. The direct German statement in the last "note" to President Wilson that they have already made two propositions for peace—while it was plainly news to the Allies—indicates a keen desire in Berlin to end the war. Germany is to-day in as good a position to enter a peace conference as she thinks herself likely to be. She probably intends to do a lot of smashing this summer if the war goes on; but her readiness to talk peace now reveals how little she expects to really gain by it. She is willing to regard the present position as the apex of her military effort.

Current Comment

The New York newspaper that says the world is laughing at America for failure to get into the war, evidently forgets that the greater part of the world isn't even in a laughing humor.

Carranza has balked again. It may be necessary to adopt the old farmer's method. He built a fire under a horse that acted that way. Of course he burned the wagon, but the horse moved.—Detroit News.

Russia must be mobilizing her enormous man-power at an amazing rate. No more convincing proof could be given of her determination to fight the war to a finish—the finish of Germany.

Dr Hedley Graham, Rochester, a native of Kingston and a graduate of King's College, claims to be the inventor of a wireless controller for the torpedo. He has protested to Washington against the negotiations with a Massachusetts man.

Sir Sam has just completed arrangements for a big new military camp near Lake Simcoe. Sir Sam may fall asleep listening to lawyers at the fuse probe, but you will notice he is still very much on the job.—Ottawa Free Press.

Robert Hazelton, of Todmorden, Ont., who wrote letters slandering Canadian soldiers and whose property was destroyed as a consequence was laughed at when he applied to the York County Council for recompense. Tar and feathers must be scarce in that vicinity.—Vancouver Province.

The action of the Quebec Legislature in barring women from the legal profession is fully justified by the results of the McGill examination. Law was about the only department in the university where the leading honors were not captured by young lady students. If they were admitted to equality there also, what would be left for the male persuasion?—Montreal Star.

When daylight saving was first proposed in England, many years ago, the man who had the hardihood to lay his ideas before Parliament was looked upon as a crank. With the need of economy forced upon the country by this war, however, daylight saving has become a practical reality, and not only is Great Britain now adopting the idea, but also Germany and Austria, while all over the world it is being tried in localized fashion.—Montreal Herald.

Ashby-2¼ in. ARROW COLLAR spring style 2 for 25¢

Cluett, Peabody & Co. Inc., Makers, Sales Dept. Montreal

The Poets' Corner

BILLIES GOOD TIME IN BELLEVILLE.

Now I'm going to make an effort. The first in many years.
To wash the dust from out my eyes. Yes wash it out with tears.
We just came off a route march. And my feet feel just like lead.
But I'm going to the dance to-night and dance till I see red.

You see I want to thank you all before I go away.
And if I want to do it, I must start without delay.
We may leave at any moment, and I don't want to depart.
Without thanking Belleville people, from the bottom of my heart.

Now when we left old Barriefield and landed in this town,
I never thought to have such fun, the dreary winter round,
But before I quite knew where I was, you had me by the car.
And was giving me the swellest time I'd had in many a year.
Now there's Mr. Boyle and Mrs. Boyle and Vera Boyle and Lill.
And another little girl who says that I'm a darn bad pill.
But just the same bad pill or not, I never will regret,
The happy days and happy nights I've had since first we met.
When I first went to the dance hall, I could hardly move my feet,
And sitting down there by the wall, I felt so blessed cheap.
But then the girls took me in hand, and kept me swinging round,
Until I found that dancing suited me down to the ground.

They gave us a swell Khaki Club, with concert's Wednesday nights,
And freely opened up their homes, they sure have used us white.
I've been in a good many towns. In large ones and in small.
But I must confess that Belleville, puts it over on them all.

—By Buglar W. J. White, 80th O. S. Battalion, C.E.F.

ENGLAND'S WORKSHOP.

What the Ministry of Munitions Has Accomplished.

Carping critics tell us that we do not make enough use of the business men of the nation, which merely emphasizes their ignorance of the work of the Ministry of Munitions, which has organized the labor of the country in such a marvellous manner for the purpose of turning out munitions of war—work which will be the deciding factor in this great struggle. For Mr. Lloyd George has enlisted under his banner the best business brains in the country. The greatest engineers, contractors, managers, railway, and shipping magnates, mining authorities, scientists, and chemists have welded themselves into a body which has transformed Britain into one huge arsenal.

We have already told in Tit-Bits how the whole of the United Kingdom has been mapped out into huge munition areas; how nearly 17,000 munition factories are working night and day, turning out material for our men in the fighting line—material which we so woefully lacked at the beginning of the war. And if further proof were wanted of our extraordinary resources in this direction, it can be found in a striking article which Dr. A. Shadwell contributes to The Edinburgh Review.

As Dr. Shadwell says, the Munitions Office is staffed with practical men of the highest standing and capacity. "None of the knowing critics could suggest so good a list; they do not know enough. There is, for instance, the Bombay and Burma Trading Company. It is said to be the largest trading concern in existence, and the reader will perhaps be inclined to believe it when he learns that one of the assets of that company is £4,000,000 worth of trained elephants alone. Yet the manager of this immense business is content to occupy an assistant's seat in a sub-office of the Supply Department."

This is but one example of the business geniuses who have made great sacrifices in order that their services might be utilized for munition work. At the head of the Munitions Supply Department is Sir Frederick Black, a man who for three years was Director of Naval Stores. Every source has been tapped, "the country," to quote Dr. Shadwell, "having been raked with a tooth-comb for all the spare units available. It is not confined to industrial districts. It penetrates into remote regions, associated only with agriculture or pleasure resorts.

"Wherever two or three lathes are gathered together, there some help is being given. There is a house in London—West Central District—where a man and his wife have given up two rooms—a bedroom and a sitting-room—and have installed four lathes. They are making caps for some form of ammunition, and since there was not room enough for the metal rod from which the caps are made to be fed into the machine, they knocked a hole in the wall to give it play. The case illustrates the spirit which the munitions net is able to catch, and the small forces enrolled thereby in the service."

The State arsenals have been taken over by the Ministry of Munitions, while it may be mentioned that the head of the machine-tool department is the head of the most enterprising firm of makers we have; and he has working under him experts representing each of the principal machine tool making districts in the country. Wherever there has been expert labor, expert labor has been organized for munition work, so that when the right time comes, the Allies will be able to batter in the German lines and go on battering for weeks and perhaps for months.

Seldom Seen.

"I'm making a collection of rare coins. If you happen to run across any let me know, will you?"

"I sure will, old man, but almost any kind of coin looks rare to me nowadays."

Belleville Business Directory

The Professional Fraternity of our city will find an advertisement under this head an exceptionally advantageous investment, the returns hitherto obtained making the extremely moderate rates but normal. By consulting our price list in another column or calling at The Intelligencer Business Office, full information may be obtained.

INSURANCE.

W. H. HUDSON
Liverpool & London & Globe Ins. Co.; North British & Mercantile Ins. Co.; Sun Fire; Waterloo Mutual; Lloyd's Plate Glass; Dominion of Canada Guarantee and Accident Insurance Co., and other companies. Farm and City property insured in first class and reliable companies and at lowest current rates. Land valuator and agent for selling, renting and purchasing property. Rents collected.
Office, 17 Campbell St., Belleville. Phone 161.

CHANCEY ASHLEY
Insurance Agent
Has Removed to 229 Front Street
Next to Riggs' Music Store

THOS. STEWART
Bridge Street, Belleville.
Fire, Accident and Plate Glass Insurance effected in the oldest and most reliable companies.
REAL ESTATE AGENT.
Stocks and bonds bought and sold.

R. H. KETCHESON
Agent for
Queen Fire Insurance Co.; York Fire Insurance Co.; Inter-State Live Stock Insurance. Canadian Railway Accident Insurance Co.

ROBERT BOGLE
MERCANTILE AGENCY.
Insurance, Real Estate, Loans Negotiated, Accountant, Auditor, Estates Managed. Office, 28 Bridge Street.

LAUNDRY.

QUINTE LAUNDRY
Work done by the Quinte Laundry is guaranteed to be satisfactory in every way. Shirts, Collars and Cuffs our specialty. Family work done by the dozen.
W. R. Vallance, Mgr. Phone 138.

SAVE YOUR MONEY
Please try this public new first class laundry now opened. All work done up guaranteed, if not satisfactory no charge, and all cheap prices. Best clean laundry in the city. Goods called for and delivered. 356 Front St., Belleville. Phone 545. LEE CHEW.

ENGINEERING.

J. D. Evans, C.E. & O.L.S. — J. W. Evans, C.E. & M.E.
EVANS & EVANS
Civil and Mining Engineers, and Ontario Land Surveyors, Belleville and Trenton.
Belleville Office: Corner Bleecker & Victoria Avenues. Telephone 399.

BUS, AUTO AND CABS

ASELSTINE'S MOTOR BUS, CAB & AUTO LIVERY
Special cabs, broughams and carriages, all rubber tired, for weddings, private driving or funerals. The finest turnouts in town. Office and stables, cor. Moira and Centre Streets. Tweed Stage in connection. Phone 229.

MONEY.

Private money to loan on mortgages on farms and other real estate, at lowest rate of interest, on terms to suit borrowers. Apply to
S. MASSON
Barrister, etc.
Over Wallbridge & Clarke's, Bridge St., Belleville.

LEGAL.

MALCOLM WRIGHT
Barrister, Solicitor, Notary Public, etc. Office, 15 Campbell St. Belleville. Money to loan at lowest rates.

NORTHRUP & PONTON
Barristers, Solicitors, Notaries Public, Commissioners. Offices: North Bridge St. Solicitors for the Merchants Bank of Canada and the Bank of Montreal. Money to loan on mortgages.
W. B. NORTHRUP, K.C., M.P.
W. N. PONTON, K.C.
R. D. PONTON.

PORTER & CARNEW
Barristers and Notaries Public, etc. Office: Robertson Block, East Front St., Belleville, Ont.
E. GUSS PORTER, K.C., M.P.
WM. CARNEW.
Solicitors for Union Bank.

MIKEL, STEWART & BAALIM
BARRISTERS, SOLICITORS, ETC.
Belleville, Madoc and Tweed.
Solicitors for Molsons Bank.
W. C. MIKEL, K.C.
D. E. K. STEWART.
FRANK BAALIM.

W. D. M. SHOREY
Barrister, Solicitor, etc. Solicitor for the Dominion Bank and the Township of Ameliasburg. Money to loan on mortgages on easy terms.
Office: 8 Campbell St., Belleville.

MEDICAL.

JOHN J. FARLEY, M.D., C.M., M.R.C.S., England
Office and Residence: Corner of Bridge and George Streets; three streets east of the Post Office.

AUCTIONEER.

Before you engage your Auctioneer be sure and see J. G. Davison, the old reliable, with Dominion-wide experience. Territory: Bay Quinte District and City. Satisfaction Guaranteed. For your convenience apply to T. P. Aman, at the Molson's Bank, 175 Front St., and we will call on you. apr.28-d3mths

MINING.

BELLEVILLE ASSAY OFFICE
Ores and minerals of all kinds tested and assayed. Samples sent by mail or express will receive prompt attention. All results guaranteed. Office and laboratory corner of Bleecker and Victoria Avenues. Telephone 399.

DENTISTS

JOS CALDWELL, L.D.S.
T. WILFRID CALDWELL, D.D.S.
Gold Work a Specialty.
Office: Caldwell Block, Front Street.

Dr M. J. O'Callaghan has taken over the practice of Capt. J. M. Wilson. Starting May 1st. Office, Corner Bridge and Front Street. may1-3mths

GREENLEAFS LIMITED
are getting their new premises into shape. They now solicit your patronage for their
Foundry
Their MACHINE SHOP, though incomplete, is in operation.
Oxy-Welding and Blacksmith Work
can be taken on. Work at the Old Garage and in the other departments is being attended to as usual. Together with their other goods they carry a
LARGE STOCK OF DOMINION TIRES
For information, phone 83

"COLLIP, FLORIST."
Front Street.
Night Phone 175. Day Phone 206.
All kinds of Cut Flowers and Plants in Season.
Wedding and Funeral Designs a specialty, shipped to all parts.

The bandits seem to be operating "somewhere in the United States."

Make your back yard look like a garden and be good.

RAILROAD TRANSPORTATION.

HOMESEEKERS' FARES
From TORONTO
To WINNIPEG and Return, $35.00
REGINA and Return, $38.75
SASKATOON and Return, $39.75
To EDMONTON and CALGARY and Return, - - - - - $43.00
EVERY MONDAY TO OCT. 30TH.
Proportionate Fares from and to other points.
Electric Lighted Tourist Cars.
For our booklet, "Homeseeker's & Settler's Guide," tickets and information apply to J. M. Fisk, Station Agent or J. A. Patterson, City Agent.
CANADIAN NORTHERN.

RAILWAY TIME TABLES.

CANADIAN PACIFIC RAILWAY

General Change of Time, Oct. 31, 1915

GOING EAST.
CHICAGO-MONTREAL THROUGH SERVICE

	"Canadian" Daily	"Wolverine" Daily
Leave Toronto	9.15 a.m.	11.30 p.m.
Leave Belleville	12.50 p.m.	2.58 a.m.
Arrive Montreal	6.30 p.m.	8.55 a.m.

GOING WEST
MONTREAL-CHICAGO THROUGH SERVICE.

	"Canadian" Daily	"Dominion" Daily
Leave Montreal	8.45 a.m.	10.00 p.m.
Leave Belleville	2.18 p.m.	4.00 a.m.

TORONTO-OTTAWA THROUGH SERVICE, Daily except Sunday

Going East	
Leave Toronto	1.45 p.m.
Leave Belleville	5.32 p.m.
Arrive Ottawa	10.00 p.m.
Going West.	
Leave Ottawa	1.15 p.m.
Leave Belleville	5.32 p.m.
Arrive Toronto	9.30 p.m.

S. BURROWS, C. P. R. Agent.

CANADIAN PACIFIC GREAT LAKES STEAMSHIP SERVICE.

Effective at once, Canadian Pacific Steamship "Manitoba" will sail from Owen Sound, 11.00 p.m. each Wednesday during the season of navigation, for Sault Ste. Marie, Port Arthur and Fort William. Connecting train leaves Toronto 5.25 p.m. Full particulars, reservations etc., from any Canadian agent or W. B. Howard, District Passenger Agent, Toronto. m1-10td

CANADIAN GOVERNMENT RAILWAYS

BONAVENTURE UNION DEPOT
Montreal, Quebec, St. John, Halifax.

Maritime Express

Leaves 8.15 a.m. Daily

On and after Sunday, May 14th OCEAN LIMITED leaves 7.25 p.m. daily, except Saturday.

Through Sleepers Montreal to Halifax. Connection for The Sydneys, Prince Edward Island, Newfoundland.

The National

TORONTO TO WINNIPEG

Leaves 10.45 p.m., Tues., Thurs., Sat. Arr. 3.50 p.m., Thurs., Sat., Mon.
Tickets and sleeping car reservation, Apply E. Tiffin, General Western Agent, 61 King St. East, Toronto, Ont.

A number of old-fashioned editors continue to write that Mrs. So-and-So "submitted" to a surgical operation. "Achieved" is generally regarded as a better word in that connection.

RAILWAY TIME TABLES.

CANADIAN NORTHERN RAILWAY

Effective March 1st, 1916

For Toronto and intermediate points—*3.40 a.m., 6.25 a.m., 5.10 p.m.
Trenton, Wellington, Picton and intermediate points—6.25 a.m., 5.10 p.m., 7.30 p.m.
Marmora, Bancroft, Maynooth and intermediate points—6.25 a.m.
Deseronto and Napanee—10.55 a.m., 2.20 p.m., *2.40 a.m., x9.25 p.m.
Frankford, Marmora and Coe Hill—1.10 p.m.
Napanee, Smith's Falls, Ottawa and intermediate points—2.20 p.m., *2.40 a.m.
Trains arrive from Toronto and intermediate points—2.20 p.m., *2.40 a.m., 9.25 p.m.
From Picton, Trenton and intermediate points—10.55 a.m., 6.25 p.m., 9.25 p.m.
From Napanee, Deseronto and intermediate points—x6.25 a.m., 1.10 p.m., 5.10 p.m., *3.40 a.m.
From Maynooth, Bancroft and Marmora and intermediate points—6.25 p.m.
From Coe Hill and intermediate points—10.55 a.m.
From Brockville, Smiths Falls and Ottawa—5.10 p.m., *3.40 a.m.
Daily except Sunday unless otherwise marked.
*Daily. xDeseronto only.
J. A. Patterson, City Ticket Agent, 243 Front St., Belleville.
E. M. Fisk, Station Agent, Belleville.

GRAND TRUNK RAILWAY

Time of departure from Belleville station

Going East.

No. 18—12.30 a.m.—Mail train daily
No. 16— 2.00 a.m.—Fast train, flyer, daily.
No. 32—Local for Brockville, 7.00 a.m.; arrives back from Brockville, 8.60 p.m.; daily except Sunday.
No. 6—11.10 a.m.—Mail and Express, daily.
No. 14—12.16 p.m.—Express, daily.
No. 28— 5.35 p.m.—Local passenger, daily except Sunday.

Going West.

No. 19— 2.15 a.m.—Mail and Express, daily.
No. 13— 4.35 a.m.—Limited Express, daily.
No. 29— 7.50 a.m.—Local passenger, daily except Sunday, leaving Toronto 6.00 p.m., arrives in Belleville at 9.25 p.m.
No. 27—11.20 a.m.—Passenger, daily except Sunday.
No. 1— 3.05 p.m.—International Limited, daily.
No. 7— 4.65 p.m.—Mail and Express, daily.

BELLEVILLE AND PETERBORO'.

Going West	Leave.	Ar. Peterboro
Mail	6.20 a.m.	8.50 a.m.
Passenger	6.00 p.m.	8.50 p.m.
Going East.	**Arrive**	**Lv. Peterboro**
Mixed	10.55 a.m.	6.30 a.m.
Mail	4.15 p.m.	1.30 p.m.

BELLEVILLE AND MADOC.

Going North.	Leave.	Ar. Madoc
Mixed	12.11 p.m.	1.50 p.m.
Mixed	6.30 p.m.	7.50 p.m.
Going South.	**Arrive**	**Lv. Madoc**
Mixed	4.45 p.m.	3.20 p.m.
Mixed	9.10 a.m.	7.15 a.m.

None of the above trains run on Sunday.

Advertise in The Intelligencer.

A WOMAN'S WAY;
Or,
BEL RUBIA

By CAPT. FREDERICK WHITTAKER
Author of "The Love That Lives," "Transgressing the Law," "The Captive Bride," etc.

CHAPTER XIV.

Was It The Whiskey?—Steve Hodge.

He was the same Steve Hodge as ever. His homely way of speaking had not changed under the dignity of commanding a vessel, as he stood before the two young men, grey-haired and stalwart, with his hat in his hand, scraping his hind-leg in a clumsy sailor's bow, till Lord Neville said to him:

"This is my cousin, Mr. Seymour. Herbert, this is Captain Hodge, who brought me in so neatly this morning—thanks to your long guns, by the by, or we might have been sunk, after all."

Stephen Hodge looked at Herbert with interest by the light of the candle. He eyed the young man sharply, but furtively, and the scrutiny seemed to be satisfactory, for he said heartily:

"I'm main glad to see your honor. I've heard tell of you, sir, but never sawe ye afore, as far as I know. My best respects to your honors both, and long life."

The last part of his speech was made with a glass in his hand, and he tossed off the whiskey like so much water, remarking, as he set down the empty glass:

"It's comfort to get such stuff nowadays, since the gaugers are so sharp."

Then he sat down on the very edge of a chair, and looked at the young lord in a politely inquiring manner.

Lord Neville understood him, and began:

"The general wants us to go out again in a day or two, Steve, with letters from England. Do you think we can manage it?"

Steve grinned.

"If the *Sea-Bird* can't get the best best of the mounseers, and the dons, too, my lord, she hadn't ought to be called a British privateer. If the east wind comes up, so as to give us a chance to stem the current, we'll go out and let the whole fleet try to stop us, if the mounseers think best."

"Have you ever been here before?" asked Herbert Seymour, more for the sake of saying something than from real curiosity.

"Yes, sir, many's the time. If I hadn't, I'd not have got in to-day. It takes a man as knows the current to know when to haul his wind, to throw out the blockaders. Beg pardon, Mr. Seymour, but warn't there a young man jest come down from this house after I comed in?"

"Yes, a contrabandista named Martin Diaz. Do you know his, Mr. Hodge?"

"I, sir? Oh, no, sir! But I seed the young man a comin' down the street, and— And the young man's name is Diaz, is it?"

"Yes," said Lord Neville, interrupting him, with a glance of meaning. "Did you get a good look at him, Steve?"

The sailor appeared embarrassed, as he replied:

"Well, no, my lord, not to say a reg'lar stare; but I seed him under one of the lamps, as he was goin' into the house the people tells me the governor lives in; and I thought he were a rum-lookin' customer for a Spanisher—that's all, my lord."

"But didn't you notice anything about him that——"

The sailor seemed to be in some agitation as the young nobleman spoke, for he fidgeted about on the edge of his chair, wiped his forehead as if the heat oppressed him, and actually interrupted Lord Neville to say, in a vexed manner:

"Now, my lord, don't go to havin' fancies. They ain't no good, my lord. Your lordship don't know what fancies come to. o, I didn't see nothink, my lord. That is, leastways, nothink that a 'body could call anythink. If you don't mind, my lord, I'll get back to the brig; for the men is apt to get ashore and play the old old scratch, if they don't get into the calaboose. Whenever your lordship is ready to go back to old England, I'm ready to take you there, *safe*. I promised his lordship—the old lord—that I'd never let you run into harm, and afore the mounseers shall get ye they will have to swallow Steve Hodge—and they'll find him a tough mouthful, I'm thinkin.' "

He was so obviously ill at east that Lord Neville said, good-naturedly:

"Oh, well, if you are anxious about the brig, go, by all means; but the fact is, Steve, I wanted you to see that young fellow particularly, and to find out if *your* recollections and mine agreed."

The speech seemed to disturb Steve still more, for he rapped out, impatiently:

"I ain't got no recollections, my lord—leastwise, I don't want to have none."

"Steve, what's the matter with you?" asked the young nobleman, sharply. "Was that whiskey too strong for you?"

For Steve looked as if he was getting drunk.

The sailor made no answer for a moment, but at last said, with an effort:

"As well call it that, my lord, as anythink else. I ain't used to whiskey, as your lordship knows, for quite a bit, and maybe it was too strong. I ax your lordship's pardon, but I ain't quite right in my head to-night, I think."

And without even the ceremony of a leave-taking, the sturdy mariner dashed out of the room and bolted down stairs, while Herbert inquired:

"Is your friend often that way, George? because if he is, I should think a mad-house the best place for him at such times."

Lord Neville seemed to be puzzled.

"I don't know what to make of it, Herbert. I never knew him to behave in such a way before. He was once a heavy drinker, he has often told me, and perhaps the whiskey was too much for him; or else he was afraid that the old passion for drink would return if he had stayed here. But it is singular that he should lose all the respect he usually shows. At most times he is the most punctilious mortal I ever met, and I believe he would go through fire and water for any member of our family. It must have been the whiskey, I suppose."

CHAPTER XV.

The Governor of Gibraltar

The young contrabandista, when he went from the quarters of the two officers, took his way straight towards the house where General Elliott kept his home in the evenings, though, in the daytime, he generally went to the upper levels of "Willis's", whence he had a clear view of the enemy's works.

The sentry at the gate stopped Martin, and sent for the corporal, who, in his turn, sent for the officer of the guard. The last official finally agreed that he would tell the governor that Martin wanted to see him.

The young contrabandista had not long to wait, for the officer came down soon, and said to him, with an air of some surprise, and not a little disdain:

"Well, the governor will see you, young man; but I think if I had been you I would have come in *daylight*. His excellency was just thinking of going to bed."

Martin made no answer, but followed the young officer to the room where the governor of the fortress, wrapped in a flowered dressing-gown, was lying on the sofa by the window, from whence he could see the lights in the harbor, and the fleet of blockaders, like shadows on the light that shone from the water, though a heavy fog was coming in from the Atlantic Ocean to obscure it.

Then the officer who had brought in Martin was still more astonished when the governor said:

"You can go, Mr. Selby. I know Martin, well, and he would not have come here if he had not something to communicate that he wants to tell me alone. Tell the sentry to let no one disturb us, unless it be the town-major, on duty."

Mr. Selby retired with a dry sniff that spoke volumes, and the governor continued:

"Well, Mr. Diaz, what is it?"

Martin stood before the governor with his hat in his hand, and when he spoke his voice was soft and low, like a person half afraid to speak.

"Please, your excellency, I have a request to make."

"A request, Martin? Hum! Could you find no other time for it?"

"I wished to see your excellency alone, for I have, besides the request, something to tell."

"Ah! that is different. Go on."

Martin paused an instant, as if to collect his thoughts, and then began:

"Your excellency is anxious to know what the enemy are about in their batteries?"

"I am. Have you any means of obtaining any certain information? If you can tell me, in a form that I *can rely on* just the force they have to bring against me, and what guns they can bring to bear on the defences, I will give you any reward you are pleased to name, within my power."

Martin listened attentively, and his eyes gleamed with a singular light, as he asked:

"Your excellency's powers are very great, are they not?"

General Elliott turned his head to look at the young man, and rather haughtily replied:

"If I promise you a thing, you may be sure the promise will be kept. But I would advise you not to bargain too hard, for in that case, I should believe that you were a mere spy, and not to be trusted."

Martin bowed his head quietly:

"Your excellency would be right. I ask for no reward in money. The English have taken care of my father and myself, when our own countrymen set a price on my father's head; and I wish to do what I can to return the favors. But your excellency must not expect that a gentleman of good blood will expose himself to the risk of a disgraceful death, without the prospect of a great reward, though not in money. Your excellency is governor here. Have you the power to give me a commission if I succeed?"

The general started up into a sitting posture, and demanded, as if he hardly believed his ears:

"A commission! You! Why, Martin, I had no idea that you had military aspirations."

To be Continued.

KIDNEY DISEASE WAS KILLING HIM

Until He Used "Fruit-a-tives" The Great Kidney Remedy

HAGERSVILLE, ONT., Aug. 26th, 1913.

"About two years ago, I found my health in a very bad state. *My Kidneys* were not doing their work and I was all run down in condition. Having seen 'Fruit-a-tives' advertised, I decided to try them. Their action was mild, and the result all that could be expected.

My Kidneys resumed their normal action after I had taken upwards of a dozen boxes and I *regained my old-time vitality*. Today, I am as well as ever."

B. A. KELLY.

50c. a box, 6 for $2.50, trial size 25c. At dealers or sent on receipt of price by Fruit-a-tives Limited, Ottawa.

If you haven't been reading Mr. H. G. Wells's series on "What is coming after the war," you may get practically the same effect in your brain by taking a pound of quinine all at once.

CALLING FROM THE ZENITH

Wild Geese Passing to Their Summer Homes in the North.

Out of the weird, impenetrable night the vibrant calls of the wild geese come down, as eagerly resolute as the expanded wings that carry them to secluded homes in the vast welcome of the North. Along the Humber valley, their ancient course, they pass with the unerring guidance of inherited memory. It is a large flock, and they are flying high, teaching aviators the benefits of restful conditions and steady currents above the swirls and eddies of disturbed levels near the earth's surface.

Those penetrating calls, growing gradually distant but still clear, voice the joy of the season of life's renewal. To mundane ears they may be without expression, perhaps merely intended to send word along the line, strengthening the assurance of numbers and a common purpose. But it seems almost sacrilegious to attempt interpretations of a passing cry from the great enshrouding dome. How strangely deaf city ears become to these voices from the invisible heights. They must hear the reassuring and inspiring calls, penetrating the dullest hearing. Yet no face is turned up, with the light of understanding, to the unanswering night.

The story to which so many ears were strangely closed follows the fortunes of the passing migrants from the freedom of southern warmth and the abundant life of the salt water. There they felt the imperative call of the North, where the youth of their race is perpetually renewed. Organizing under the impulse of a universal instinct, they traversed their ancestral estates, following the water-courses that charm with the rich odors of vegetable growth or tempt with satisfying abundance for a day of rest and recuperation. Cities may spread and destroy ancient feeding grounds. Rivers may be obstructed or made repellent with lazy steamboats and barges. Swamps may be drained and marshes buried.

An apocryphal chapter in this story tells of a small flock recently tempted by the early patch of open water in the Lake Scugog preserve. Perhaps the solidity of the adjacent ice warned them against essaying the north so early, for they foraged about for several days gathering scattered grain from adjacent fields. Four fell victims to innocent confidence, and the knowledge of their fate quickened the attentive anticipation of their observant friends.

Fading calls continue the story to the uninvaded breeding grounds, where the flock scatters and nests are built and guarded. Now they follow familiar courses, but the new broods will journey over the unknown continent in the fall with guidance as unerring as familiar experience. When the strained and cheated ear can no longer catch their fading calls, fancy follows them with eager delight to the region of protracted day.—S. T. Wood in The Toronto Globe.

CANADA'S NEW BRIGADIER.

Colonel Starke Entered the Militia as a Private in 1886.

Lieut.-Colonel R. Starke, although a comparatively young man, is one of the oldest and most respected soldiers of the Dominion, wearing both the Long Service Medal, and the Officers Decoration for Long Service.

Colonel Starke is a soldier who has risen to his present rank through his own abilities. Joining the 3rd Victoria Rifles, Montreal as a private in 1886, he served in the ranks for nine years, rising to be sergeant-major. In 1896 he got his commission as a lieutenant, and, taking the different ranks in succession, was appointed commanding officer in 1907 with the rank of lieutenant-colonel. At the completion of his term, Colonel Starke went on the Reserve of Officers, but did not drop his military work. He was appointed Brigade-Major of the 12th Infantry Brigade under Colonel Labelle as the latter then was, on March 22 1912, having his term extended till March 22 of this year.

Soon after the outbreak of the war, Colonel Starke was asked to take command of the McGill Contingent Canadian Officers' Training Corps, and the splendid work that has been achieved by this unit in training officers and men for active service in the Universities Companies and in other battalions and batteries raised in the Fourth Division, has been recognized in high quarters. Colonel Starke had as his second in command Major A. A. Magee, now Lieutenant-Colonel commanding the 148th Battalion, and these two officers last summer organized and trained for four months a business men's Home Service battalion of 1,000 men, a large number of whom subsequently joined overseas battalions.

His appointment to be Brigadier of the 12th Infantry Brigade, after thirty years' military service, is regarded as a fitting reward for his many labors. The brigade is entirely made up of Montreal battalions.

Trade Made Big Stride.

Canada's trade for the fiscal year reached the enormous total of $1,424,000,000. This is an increase of $346,000,000 over the record total of the previous year.

Heavy increases are shown in nearly all lines of exports, the total value of exports of domestic products being $741,000,000, compared with $403,000,000 in the previous year. Imports of dutiable goods amounts to $289,000,000, and of free goods, to $218,000,000 against $279,000,000 and $175,000,000 in the previous year.

Exports of manufactures rose from $85,000,000 to $242,000,000, of agricultural products from $134,000,000 to $250,000,000, and of animal products from $74,000,000 to $102,000,000. Other exports were: fisheries, $22,000,000; minerals, $66,000,000, and lumber, $51,000,000.

The difference between marriage and lottery is that in a lottery you have a chance and in marriage you merely take a chance.

IT WILL PAY YOU

to try Zam-Buk for that chronic sore or ulcer from which you are suffering. This herbal balm has cured many such cases when every other treatment failed.

Mrs. Dubois, of Imperial St., Vancouver, can verify this. Her daughter writes: "Mother had such ulcers on her feet that she was unable to walk. She had doctors' advice and treatment, but nothing did her any good, and we were beginning to think she would never be cured, when a friend advised her to try Zam-Buk. She did so, and—surprising as it sounds—after a week's treatment with Zam-Buk she was able to walk without pain. She continued applying Zam-Buk until the ulcers were completely healed, and she has not known a moment's discomfort since."

Zam-Buk is equally good for eczema, and all skin diseases, ringworm, blood-poisoning, abscesses, piles, burns, scalds, cuts, and all skin injuries. All druggists 50c. box, 3 for $1.25, or from Zam-Buk Co., Toronto, for price. Send 1c. stamp for return postage on free trial box.

ZAM-BUK

[illegible] in Germany

The young Montreal Guardsman of the 1st Canadian Contingent whose letters have been published from time to time in The Montreal Herald, writes home from his prison at Giessen in Germany, where he has been held since the gas battle of Langemarck, as follows:

"Prison Camp,
"Giessen, Feb. 5.

"Christmas presents from Canada and England arrived safely, some of them late, but all of them very welcome, I assure you. Bread reaches me three times a week from Switzerland, and I do not know how to thank sufficiently all the good friends who look after me. There are a few here not quite so well off, but of course, we share about, so that it comes out all right. We are not so badly off, but being away from things when we are probably needed is not always pleasant to think about. The weather is fine now, though it has been wet, very. Yesterday I was ploughing in my shirt sleeves, and found it quite warm enough. It is comfortable here, and I have a good bed to sleep on. Since I left Giessen I have not seen Drew, but I expect he is well and strong. The men all stand it well, and for my part I think I am at least as heavy as ever. A book came from father last mail. Everything seems to come through all right."

Evidently this young fellow is doing regular farm work somewhere not far from Giessen, to which place his letters are still directed. Although unaccustomed to such labor, like a true Canadian he is no doubt willing to adapt himself to any sort of labor which will keep him in condition, and is not in any way contrary to his obligations to his king and country.

Barnardo Boy Heir to Earldom.

Pte. S. P. Harris, 125th Battalion, has been notified by British lawyers that owing to deaths in war he is the next heir to an English Earldom. According to the story he tells, the Earldom, with 900 acres, is now held by his maternal uncle, seventy-six years of age. Harris was a Barnardo boy, and with slight prospects until the war came and the heirs met their fate.

Rebuked.

A commuter, in a tremendous hurry, entered a restaurant. "What have you for lunch?" he inquired of the waitress.

"Corn, peas, cabbage, lettuce, beans"—

"Don't fool with me, woman! Do I look like a rabbit?"—Everybody's.

Both Ways.

"I always like to meet a fellow who came from a farm," remarked Congressman Flubdub.

"Yes?"

"Yes. You can advise him to go back to it if he isn't a success and congratulate him on leaving it if he is."

Certified Checks.

To certify a check is to write or stamp the word "good" or its equivalent on the face of the check, with the signature of the cashier or paying teller. This means that there is cash enough in the bank to meet the check and binds the bank to pay it.

Both Satisfied.

"The best thing that ever happened to me," sneered the young man to his former employer, "was when you fired me. I went out and got a regular job."

"That's all right," replied the old boss. "I'm glad you're satisfied. Firing you didn't hurt our firm a particle."

GinPills
FOR THE KIDNEYS

What They Cured

Here's the remarkable experience of a Nova Scotian:—

"I was once a terrible sufferer with kidney and bladder troubles, and at times I would lose the use of my legs, and could not go away from home without some one with me. I was treated by different doctors for 3 years, and only got temporary relief. My son advised me to take Gin Pills, and after taking the first 2 or 3 doses I got relief. I continued to take them until I got completely cured. I owe my life to Gin Pills.

Yours very truly,
P. M. KEMPTON,
Port Medway, N. S.

18

GIN PILLS are 50c. a box or 6 boxes for $2.50 at all druggists. Sample treatment free if requested.
National Drug & Chemical Co. of Canada Limited, Toronto

THE HONOR LEAGUE.

It Is Doing Great Work With Discharged Prisoners in Canada.

"I have often thought of the opportunity there is for an association that would have for its object the protection of prisoners and the aid which can be given them on their discharge from prison. It would be a noble work of Christian charity and of social improvement. This is the object which the Honor League proposes to accomplish. I am glad to encourage it, reserving my official approval for a final determination as to the beneficial results of its organization and work."

Archbishop Bruchesi of Montreal in the above words has indicated the need of an association that would have for its object the restoring on an economic footing of the individual who has broken the law and suffered the consequence. Having lost his character, reputation, and the confidence of his fellow men, the task of earning an honest living that faces the term expired prisoner is gigantic, unless he is aided by friends or relatives who have still faith in him. Unfortunately most prisoners have no one to help them regain this footing, and this is where the newly created "Honor League of Canada" steps in. It aims to restore the broken man to his place in the social world, to prevent his again breaking the law. In this work the Honor League has the approval of not only Archbishop Bruchesi, but also of Bishop Farthing and many other ministers and men high in politics and public life. The Honor League is a regenerative factor, a saviour of broken men. Its platform is: (1) The protection of society against crime, (2) The reformation of the offender, (3) Protection of those unjustly accused; (4) Probation of first offenders; (5) Employment, and when necessary, food, tools, and shelter for discharged prisoners; (6) Necessary aid for prisoners' families; (7) Supervision for those on probation and parole.

The headquarters of the Honor League are at 115 Milton street, Montreal, in a house formerly occupied by former Recorder Weir. In this building which might be called "The Door of Hope," for the ex-prisoners are all the factors needed to restore him to respectability. Mr. Thomas O. Woods, the General Secretary of the League, is the chief factor in this work of human and humane restoration.

The man who comes from the penitentiary or Bordeaux jail, cowed, broken, and more or less a physical and mental wreck after his degradation, according to Mr. Woods needs rest, a period of recuperation after his incarceration in order to regain his moral, mental, and physical poise. He is given all this by the Honor League, free of charge — for nothing. Bed, medical attendance, if he needs it, food and rest. Then, when capable, that hardest of all to obtain by the branded man, "Honest employment."

The technical work of the League is assisted by the chaplains to the extent that they co-operate with Secretary Woods in the inside prison work. Any prisoner who enrolls in the Honor League inside prison walls, signs the following pledge:

"I do faithfully promise with God's help, and on my word of honor to conform to the following rules of the Honor League.

(1) To pray every morning and night.

(2) To read the prayer book faithfully.

(3) To write home at the first opportunity.

(4) To reform from the use of bad language.

(5) To be faithful in the observance of the prison rules and discipline so as to become an example of good conduct.

To earnestly seek to cheer and encourage others in well doing and right living, trying where it is possible to make men members of the Honor League."

Ontario Canning Industry.

When the canning industry was first established in Ontario corn for canning was cut from the cob by hand with a knife. It was then considered good work to put up 800 cans a day. A modern factory will put up 100,000 cans in a day with equal ease.

The first canning factory in Ontario was started 34 years ago. There are about 120 factories in operation at present, and these give employment to 14,000 people.

The total output of these factories is between three and four million cases, with 24 tins to a case.

This is sufficient to provide a trainload of 20 cars for each working day of the year.

The average yield of tomatoes is around 250 bushels per acre, and canners expect to pay 25 cents per bushel this year.

The average yield of corn runs at four tons of cobs per acre. This brings $7 to $8 per ton, and the corn fodder left is worth nearly as much.

The straw from which peas are taken for canning makes excellent feed. In some cases it is hauled back from the factories, dried, and utilized as dry fodder. In some other cases it is put in a silo at the factories and sold back to farmers by the ton for winter feeding.

Date of Seeding.

"In the last twenty years we have on three occasions began seeding in March," said Prof. C. G. Zavitz of the O.A.C. "In one year it was the last day of April before we started, and still, even in that season, we had very good crops. Once growth did start it went on with a rush. The actual date of seeding is not so important, but it is important to see that a start is made just as soon as the land is ready. In a general way, however, we consider if we get started at Guelph by the 15th of April that we are early and that we are on the late side if we do not get under way before the 17th."

When mother sees father digging into the encyclopedia she knows he's had an argument with somebody and is trying to decide a bet.

SYNOPSIS OF CANADIAN NORTH WEST LAND REGULATIONS.

The sole head of a family, or any male over 18 years old, may homestead a quarter section of available Dominion land in Manitoba, Saskatchewan or Alberta. Applicant must appear in person at the Dominion Lands Agency or Sub-Agency for the District. Entry by proxy may be made at any Dominion Lands Agency (but not Sub-Agency) on certain conditions.

Duties—Six months residence upon and cultivation of the land in each of three years. A homesteader may live within nine miles of his homestead on a farm of at least 80 acres, on certain conditions. A habitable house is required except where residence is performed in the vicinity.

In certain districts a homesteader in good standing may pre-empt a quarter-section alongside his homestead. Price $3.00 per acre.

Duties—Six months residence in each of three years after earning homestead patent; also 50 acres extra cultivation. Pre-emption patent may be obtained as soon as homestead patent, on certain conditions.

A settler who has exhausted his homestead right may take a purchased homestead in certain districts. Price $3.00 per acre. Duties—Must reside six months in each of three years, cultivate 50 acres and erect a house worth $300.

The area of cultivation is subject to reduction in case of rough, scrubby or stony land. Live stock may be substituted for cultivation under certain conditions.

W. W. CORY, C.M.G.,
Deputy of the Minister of the Interior.

N.B.—Unauthorized publication of this advertisement will not be paid for.—64388.

SYNOPSIS OF COAL MINING REGULATIONS.

Coal mining rights of the Dominion, in Manitoba, Saskatchewan and Alberta, the Yukon Territories, the North-West Territories and in a portion of the Province of British Columbia, may be leased for a term of twenty-one years at an annual rental of $1 an acre. Not more than 2,560 acres will be leased to one applicant.

Applications for a lease must be made by the applicant in person to the Agent or Sub-Agent of the district in which the rights applied for are situated.

In surveyed territory the land must be described by sections or legal sub-divisions of sections and in unsurveyed territory the tract applied for shall be staked by the applicant himself.

Each application must be accompanied by a fee of $5 which will be refunded if the rights applied for are not available, but not otherwise. A royalty shall be paid on the merchantable output of the mine at the rate of five cents per ton.

The person operating the mine shall furnish the Agent with sworn returns accounting for the full quantity of merchantable coal mined and pay the royalty thereon. If the coal mining rights are not being operated, such returns should be furnished at least once a year.

The lease will include the coal mining rights only, but the lessee may be permitted to purchase whatever available surface rights may be considered necessary for the working of the mine at the rate of $10.00 an acre.

For full information application should be made to the secretary of the Department of the Interior, Ottawa, or to any Agent or Sub-Agent of Dominion Lands.

W. W. CORY.
Deputy Minister of the Interior.

N.B.—Unauthorized publication of this advertisement will not be paid for.—30690.

"HOMESEEKERS EXCURSIONS" VIA "GREAT LAKES ROUTE," EACH WEDNESDAY.

Homeseekers Excursionists via Canadian Pacific may, if they so desire, take the advantage of the "Great Lakes Trip."

The Steamship "Manitoba" on which Homeseekers' tickets will be honored, on payment of $9.00 additional to cover meals and berth; sails from Owen Sound each Wednesday during season of navigation, calling at Sault Ste. Marie, Port Arthur, and Fort William, connecting at the latter point for Winnipeg and Western Canada.

The "All Rail" Homeseeker's Excursions are in effect each Tuesday until October 31st inclusive.

Particulars from Canadian Pacific Ticket Agents or W. B. Howard, District Passenger Agent, Toronto.

M. 1-10.t.d.

FARM LABORERS WANTED

The Western Provinces of Canada are now experiencing an acute shortage of Farm Laborers for Spring and Summer work, which makes steady work and good wages a certainty. Saskatchewan has called for five thousand laborers, and an equal number is required in Manitoba and Alberta.

After a thorough canvas of the territory served by the Canadian Northern Ry. it was found that an average of 7 men is required at the points from which returns were received. An average wage of $45.00 per month, including board is being paid, the highest being $3.00 per day.

For further particulars as to the men required and the wages being paid at the various points apply to F. M. Fisk, Station Agent, or J. A. Patterson, City Agent, or write R. L. Fairbairn, General Passenger Agent, 68 King St. E., Toronto. m1-tf

Tax Bill Against Officers.

A novel point with regard to a demand for property rates is being discussed between the Borough of Westminster and the Canadian military authorities. The former claims over $10,000 in taxes upon the assessment of the Canadian Pay and Record Offices, which occupy various buildings, spread over valuable sites in Westminster. An English barrister, Maj. Maurice Alexander, appeared before the Borough Council and argued that the Canadian contingent, being on active service, should be exempt, not being occupiers in a civilian sense. The War Office declines to take any responsibility for the administrative liabilities of the contingent, and the borough Council sees no reason why it should lose because highly-rated properties are occupied by the military, but the Council members have conceded a postponement of the claim for further argument.

Making Over Disfigured Faces

Lieut. Derwent Wood, A.R.A., is developing one of the oddest occupations that has sprung out of the war. He is manufacturing new faces for those that have been destroyed or horribly disfigured by shell-fire, and men who have seen some of his handiwork declare that it is wonderful. It is said that such wounds as have been inflicted in this war have never been known before. They are the result of high explosives, for the most part, though expanding bullets have left their own dreadful impression upon many soldiers. In other wars men wounded as have been those treated by Lieut. Wood died from their injuries. Thanks to the improvement of medical art, these wounds, though horrible, are frequently not fatal. They are such, however, as would prevent those receiving them from ever appearing in public again. To build them new faces is the task of Lieut. Wood.

Treated a Canadian.

One of the earliest cases he treated was that of Driver Ferguson, a member of the Canadian Field Artillery, who was wounded at Ypres. A piece of shell carried away his right eye and "the surrounding structures." In the ordinary course of events there would have been nothing to attach an artifical eye to, and the disfigurement was so appalling, according to a correspondent of the Springfield Republican, that he never could have resumed his old trade. After passing through the hands of Lieut. Wood, Ferguson shows no sign of his injury, even under close inspection. He appears to have two good eyes, and the contour of the injured side of his face is exactly as it was before he received his injury. To prove that he is no longer an unsightly object it is sufficient to mention the fact that he is about to be married. But perhaps this is no proof at all. The real proof is that he will be able to go about among his fellow-men and not be conscious of their horrified stares.

A Face of Copper Plates.

A worse case than that of Ferguson was a trooper named Everitt. His nose had been carried away entirely, and his left cheek torn open from the ear to the corner of the mouth. He had to undergo operation after operation, and when his wound was pronounced healed he was such a horrible sight that a newspaper would not publish his picture. His little child cried and shrank back when she saw him. In the ordinary course of events Everitt would have been unable to follow his old occupation as a taxi driver, but to-day he is driving a car, and not one of his fares out of a score has any idea that he ever was at the front. Everitt has been provided with a facial mask, an arrangement of plates of thin copper, tinted to be indistinguishable from the skin, and removable at night, "like false teeth," as Lieut. Wood says. He thus describes his invention:

A Wonderful Process.

"In the beginning, a plaster mold of the face is secured. This is dried and a clay or plasticine "squeeze" is obtained from the mold, giving a positive model of the patient's dressed wound and the surrounding healthy tissues; this is fixed to a board of a modeling stand and a sitting from the patient with the undressed wound is obtained. Modeling now commences and such art as the sculptor may possess is brought to the test. Having completed my model I proceed to cast it, and procure the plaster positive of the wound and its surrounding structures. Another sitting is had, and the portions which are to be hidden eventually by the metal plate are modeled in clay or wax, the edges being blended to the uninjured portions of the face, thus effectually masking any trace of wounds. This is once more molded in plaster, and the edge of the proposed plate being marked on the negative, a cast is obtained, edges are trimmed to marking, and the model is ready to have the artificial eye fitted to the lids. The plaster eyeball is dug out, the requisite thickness of lids is carefully worked down, the edges of the lids made good with thin plaster. The model is then taken to the electrotyper, where an exact reproduction by galvano-plastic deposit is made in thin virgin copper. The final sittings are devoted to the pigmentation of the plate. I have found a thin coating of cream-colored bath enamel a good preparation for flesh-color matching. Should the patient have a shiny skin, this is easily obtained by varnish rubbed down to match it. I have tried false hair on eyelids and eyebrows—they will not stand the weather—and have adopted tinfoil split with scissors, and soldered into lids for the eye, and for the eyebrows pigments applied to the modeled forms."

A Distinguished Sculptor.

Derwent Wood was one of the most distinguished of the younger generation of British sculptors when the war broke out; and like many thousands of other artists, he heard the call of duty and enlisted in the Army Medical Corps as a private. Appalled by the number of men with terrible facial wounds that he encountered in the hospital, he begged leave to see if he could do anything for them, and after much experiment he developed the process described above. Since then he has been trying to instruct other sculptors in this most useful branch of their art. The complete cost of one of his plates is $25, which is cheap, since an artificial leg costs from $200 to $250. The Government, of course, bears the entire expense, and, apart from motives of humanity and gratitude, it might well act from motives of economy, since a wounded soldier that is unable to resume his ordinary occupation is much more expensive to the nation than one who becomes self-supporting.

Pure Fruit Flavours exclusively are used in the fillings for LIGGETT'S CHOCOLATES which are sold and guaranteed by all Rexall Drug Stores —J. S. McKeown, Druggist, Belleville

FISHING OPENS IN ALGONQUIN PARK.

A telegram received at Grand Trunk headquarters from Mr. G. W. Bartlett, superintendent of the Algonquin Provincial Park of Ontario, announces that all the ice is out of the lakes in the Park and fishing has begun. To the excellence of the sport to be enjoyed in the Park there is undisputed testimony. Fish caught in the waters of the Park have won each year many of the national competitions open to the anglers of the continent. Excellent hotel accommodation is available, "The Highland Inn" owned and operated by the Grand Trunk, opened on May 1st. Algonquin Park is easily reached via the Grand Trunk, being about 200 miles north of Toronto and 169 miles west of Ottawa. For further information apply to H. C. Thompson, G. T. R. Ticket Agent, or C. E. Horning, D.P.A., Toronto Ont.

A PARADISE FOR CANOEISTS

One of the principal attractions which Algonquin Park has for the holiday maker is its opportunities for the canoeist. You can travel for hundreds of miles by canoe and camp unmolested in a kingdom of your own. Lake and streams abound in fish famed for their gameness. Just the place to renew the energies of a tired body or wearied spirit. Altitude 2,000 feet above sea level. Easy of access, only 200 miles north of Toronto by the Grand Trunk Railway. Illustrated descriptive matter telling you all about it sent on request. Apply to H. C. Thompson, G. T. R. Ticket Agent, or J. E. Horning D.P.A., Toronto, Ont.

The joys we are going to get are no sweeter than the joys we have if we only knew it.

After a man goes to a certain age he thinks a poker game should stop at midnight.

THE SHOES I CAN'T WEAR

All Because of a "Touchy" CORN

BUT you *can* wear them, Madam—and now. Simply place on that corn a little Blue-jay plaster, and never again will you feel it. In two days there will be no corn. It will disappear for good. Millions of women know that. They don't pare corns. They don't use old-time methods. And they don't suffer. When a corn appears they end it. We are urging you to join them. Corns are needless since Blue-jay was invented. So they are absurd. You can prove in one minute that Blue-jay stops corn aches. You can prove in two days that it ends them forever.

Won't you?

15c and 25c at Druggists

Also Blue-jay Bunion Plasters

BAUER & BLACK Chicago and New York Makers of Surgical Dressings, etc.

Fresh and Refreshing

"SALADA"

B 76

is composed of clean, whole young leaves. Picked right, blended right and packed right. It brings the fragrance of an Eastern garden to your table.

BLACK, MIXED OR GREEN

RELIABILITY AUTOMOBILE TOUR FROM OTTAWA TO N. Y. STATE

Ottawa to Prescott—Ogdensburg to Gouveneur, N. Y., via Canton—Gouveneur Back to Ogdensburg,—Two Days of Splendid Outing

An invitation is extended through this paper to the motorists of Belleville to take part in the Reliability Automobile Tour from Ottawa to New York State on June 9th and following day, now being organized by The Ottawa Free Press.

The grand prize in the contest is a sterling silver shield donated by The Free Press. Numerous other prizes are being offered, including silver cups from the mayors of Ogdensburg and Ottawa, respectively.

The tour will reach Prescott on the evening of June 9th where a large Good Roads demonstration will be held. Several public men of note from New York State and from Ontario will address this gathering, which promises to be one of the most notable ever held in Eastern Ontario in connection with good roads.

From Ogdensburg on Saturday the tour will go to Governour, New York and return, and on Saturday evening the New York State Automobile Association proposes to hold a demonstration in celebration of the reciprocity of licenses between the two countries. Governor Whitman and other public men of the State are being invited by the city of Ogdensburg to be present.

For the week-end, the automobile club of Ogdensburg will pilot the Canadians over the State roads of New York to some of the famous automobile resorts.

Full particulars of the contest can be obtained by writing to the Manager, Reliability Tour, Free Press Building, Ottawa.

ANCIENT TRAFFIC PASSES.

Railway is Driving Out Voyageurs of the Far North.

The coming of men in ever-increasing numbers with axe and plow and railroads is year by year pushing ever farther back the frontier in the Dominion.

Where a hundred years ago the daring and light hearted courier-des-bois journeyed through far-reaching wilderness upon the great navigable network of inland waterways, which made possible the moving of flotillas of fur-laden boats over thousands of miles of territory, there is to-day the home of thousands of prosperous farmers.

Only in that territory lying north of parallel fifty-three, in the provinces of Alberta, Saskatchewan, and Mackenzie Territory does the fur trade still rule supreme. Here the descendants of those old pioneers yet pursue their ancient calling. But they are no longer picturesque, these modern courier-des-bois. Even that euphonious name has ceased to be applied to them; instead, just the commonplace, everyday word, "Scowmen."

Looking at them, even in the rough clothes of whiteman texture, you will see little resemblance of their forefathers. For, though their names are European—Fraser, McDougal, Macleod, Fassoneurre, Deschambeaus, Beaupre, and Gladu—their countenances are of swarthy red-man cast, and their words most often are of one of the many Indian dialects of the northern region.

In the service of the fur trade these husky halfbreeds have yearly barged down the northern rivers tens of thousands of tons of trade goods and food for the dwellers in the lonely spaces of the land, for here, too, is a wonderful system of connecting waterway similar, but superior, to that existing farther east, over which their forefathers were forced to go.

This still used stretch of waterways is a remarkable one. The Peace, Slave, and Mackenzie Rivers form a connected and navigable route for twenty-seven hundred miles from near the continental divide in British Columbia to the Arctic Sea. Another equally great and more traveled way is farther eastward in the shape of the Athabasca River and Lake Athabasca, which, too, connects with the Slave and Mackenzie. Farther north again all these streams are joined with Great Slave Lake, which in turn, through a long chain of smaller lakes lying in a north-easterly direction, connects with the Backs and Coppermine Rivers.

The period during which navigation is open over these waterways is, however, short, May tenth to September fifteenth being the general dates of opening and closing. So this brief four and a half months of time is one of tremendous activity. The floating of the scow flotillas into the north land does not take a very great time, for the rivers are swift flowing. But, the journey ended, one or two out of perhaps ten scows with a return load of four have to be drawn back against the hard-pulling current. This is a labor beside which the ancient toil of galley slaves was a sinecure. With long rope attached to the scow, the men walk along the shore tracking slowly against the stream. Sometimes the shore is rocky or steep, adding to their already hard work. But always they must press forward with all speed, for ever-nearing are the days of coming cold.

The Patriotic Bias.

Bland is the humor of Canon Oswald Rigby, of St. Bartholomew's-in-the-East, Ont., also, when he wishes it, delicately barbed. The Canon, who was a Dean of Trinity College before it gave up its university charter, and held, at the same time, the chair in history, is an enthusiast on the subject of Shakespeare, whose [illegible] this year.

"Of course," said the Canon, the other day, when on his favorite theme, "the plays of Shakespeare might not do as the sole text-book on which to plug up for a history examination, but if you want to absorb the spirit of the English people, there is no better source of supply. Shakespeare had an intense love for England—his feeling for her was one of almost religious devotion.

"An American critic, a Mr. Warner, objects to this trait in Shakespeare. He calls it his 'patriotic bias,' and seems to feel that it is a quality from which the poet should have been free. One knows, to be sure, that Shakespeare did have a conviction that an Englishman was more than a match for any three men of another nationality, but that is just the attitude for which one should expect to find the fullest American sympathy.

"I so very well remember"—the canon's mellow voice was reminiscent, and his smile disarming—"I so very well remember my first visit to the United States, just twenty-four years ago, and my first conversation with one of that country's leading men. He said to me shortly after I arrived—and I have never forgotten it—that 'the New York State militia alone could easily "whop" the whole British army.'"

WONDERFUL HORSES.

General Steele's Story of the Cayuse That Wouldn't Die.

The old days of the West get a large proportion of the space in General A. B. Steele's "Reminiscences of the Great North-West," recently published. As one reads the record of the valor and endurance and good judgment brought into play by individual members of the North-West Mounted Police forty years ago, when a few hundred men carried and enforced British justice through thousands of square miles of blizzard-swept prairie, one gets an understanding of why it is that this organization has won its world-wide praise.

Horses, of course, play a highly important part in the annals. And the deeds of at least two animals are recorded which may well be astounding even to those who know the wonderful vitality and general ability of the Indian cayuse.

One of the two animals referred to fell over a canyon at Kicking Horse Pass, British Columbia, tumbling seventy-five feet to a rock below. The owner, unable to reach the animal and thinking her leg was broken, fired five shots with his revolver into her head, but without hitting a vital spot. After the fifth shot, the animal struggled to her feet, fell into the river, at that season a raging torrent, and was carried half a mile down stream to the opposite shore.

The next day other members of the party reached the horse to save the saddle and bridle. They found her lying on the rocks with one eye shot out, three ribs broken, and one leg almost cut off. On reporting to the owner, who was very fond of the horse, he ordered that she be given oats, a shelter, and a chance to recover. Amazing to relate, says Colonel Steele, she did recover, was sent to the owner's ranch for a year, and in the second North-West rebellion Steele saw a one-eyed horse ridden by a member of the Alberta Mounted Rifles—it was the horse that fell over the canyon.

The other particularly notable horse was an Indian pony which, in a race, did a mile in 1:50, ridden by an Indian weighing 137 pounds. This feat may be better appreciated when it is recalled that 1.40 for a mile is fair time for a thoroughbred in a selling race with 105 pounds or so up.

Steele served as a private (although previously an officer in a Canadian militia regiment) under Colonel Wolseley—later the famous Field Marshal and Viscount—in the Louis Riel rebellion of 1870 at Fort Garry, now Winnipeg. He joined the North-West Mounted Police in 1873, the year it was formed, as Sergeant Major, and remained with the "Riders of the Plains"—acclaimed time and again by experts as one of the finest body of mounted troops in the world—until the outbreak of the South African war.

During his service with the N. W. M. P., as they are known in Canada, Colonel Steele went through the wild days of the Canadian West, when the country was full of "bad" Indians (their badness, as he explains, being largely due to whisky and the contemptible tricks of unscrupulous whites) and of buffalo in hundreds of thousands; he was in command in British Columbia (as he soon attained commission rank) during the construction of the Canadian Pacific Railway; he fought in the second Riel rebellion in 1885, being in command of Steele's Scouts and generally of the cavalry forces of the Dominion in that war; he was in command in the Klondike during the gold rush of 1896 and the subsequent years.

When the Boer war came, Colonel Steele was given command of Strathcona's Horse, and fought through the war.

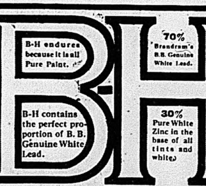

B-H endures because it is all Pure Paint.

70% Brandram's B.B. Genuine White Lead.

B-H contains the perfect proportion of B. B. Genuine White Lead.

30% Pure White Zinc in the base of all tints and whites

"ENGLISH" PAINT

C. M. HALL

Belleville, Ont.

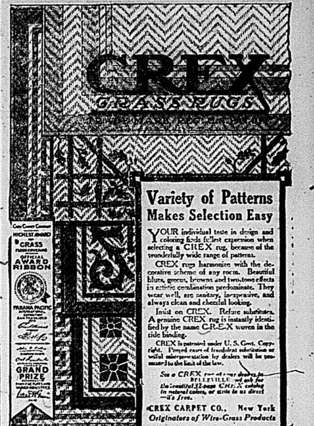

Variety of Patterns Makes Selection Easy

YOUR individual taste in design and coloring finds fullest expression when selecting a CREX rug, because of the wonderfully wide range of patterns.

CREX rugs harmonize with the decorative scheme of any room. Beautiful blues, greens, browns and two-tone effects in artistic combination predominate. They wear well, are sanitary, inexpensive, and always clean and cheerful looking.

Insist on CREX. Refuse substitutes. A genuine CREX rug is instantly identified by the name C-R-E-X woven in the side binding.

CREX is patented under U. S. Govt. Copyright. Proved cases of fraudulent substitution or wilful misrepresentation by dealers will be prosecuted to the limit of the law.

See a CREX rug at your dealer's in BELLEVILLE and ask for the beautiful 32-page CREX catalog in natural colors, or write to us direct —it's free.

CREX CARPET CO., New York

Originators of Wire-Grass Products

Ritchie Co., Limited, Distributors for Belleville.

The Cyclemotor

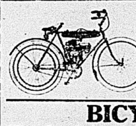

Is a small, inexpensive and easily operated motor which can be attached to any bicycle.

$70.00 Cash

BICYCLES

Cleveland, $38 Cash | Rambler, $25 Cash

We'll give you a good deal on your old bike.

THE SMITH HARDWARE CO.

The Hat That Wears

The New Spring "KING" Shapes in both Soft and Hard Hats are now in stock for your inspection

Be sure to see our Children's Hats

G. T. WOODLEY

MR. FARMER

To both our old customers and new ones we wish to announce that we have in stock a full line of

CLOVERS AND GRASS SEEDS

of the best qualities the market can produce.

We have also

IRISH COBBLER POTATOES

for early planting, and

GREEN MOUNTAIN POTATOES

for the later crop. Both of these varieties are "Government inspected" and free from rot.

Close Prices for Cash Buyers.

BELLEVILLE PRODUCE CO

NEW COMFORTS FOR TORONTO—OTTAWA TRAVELLERS.

In conformance with their customary progressive policy, the Canadian Northern Railway has now added Library-Observation Compartment Cars to the superior standard sleeping car equipment already operated on their night trains between Toronto and Ottawa.

These new cars are of the very latest, wide vestibule type, containing one drawing-room and four compartments; each electrically lighted and cooled. Heating arrangements permit the regulation of the heat in the individual compartment independently of the body of the car. Other commendable features are the umbrella stand, lady's curling irons, toilet service and specially arranged lights.

In the library-observation section there is a writing desk with dainty stationery; comfortable lounging chairs invite repose, and the specially adjustable lights over each shoulder of the chairs prove to be an acceptable innovation to the passenger desiring to read the daily newspapers, periodicals, etc., which are at his disposal.

The buffet facilities embodied in these cars completes a service which will soon earn for them the reputation they deserve as "The Aristocrats of Canadian Sleeping Cars.

Each compartment contains two berths; drawing-room has three. Tickets and reservation may be obtained from J. S. Patterson, City Agent, or E. M. Fisk, Station Agent. m-t,t,s-tf

You must have observed that the man who whistles the most usually has the least to whistle about.

To have deserved riches and missed them is sometimes better than to have gained them and not deserved them.

It is a wise man who can recognize a mistake before it is made.

OUR 'Good Clothes' $15

A special lot of young men's Suits of pronounced style in sizes up to 38. In all of these Suits the models are out of the ordinary, and the patterns are decidedly different. They have that "snappiness" that young men want. The price is special—the Suits are actually worth a great deal more.

$12 and $15 Topcoats

There are so many styles to pick from that the only thing to do is to see them all. It is both wise and prudent to buy now—there's a reason.

Quick & Robertson
HOME OF GOOD CLOTHES

MUSIC AND DRAMA

MUTT AND JEFF IN COLLEGE

A carnival of fun is coming to Griffin's Opera House, Friday, May 19th, for one night only. It is Gus Hill's big musical comedy, "Mutt and Jeff in College." It is a veritable paroxysm of hilarious laughter, "Girlie and Whirlie," with a chorus of real winter garden beauties. It is different from anything you have ever seen before. The happiest and most unique concoction of musical comedy effervescence ever conceived. It is a "Passing show," full of "Town topics." This production was designed for the special purpose of divorcing you from your troubles for a few hours at least. It is not unnecessarily burdened with plots of intricacies of any sort. Neither is there a solitary bit of sense to it, but, "you'll laugh your fool head off" at the "Tom-foolery". You will also fall in love with the girls and go home humming and whistling the music. What more can you want for an evening's entertainment?

CREATORE

(By James Montague.)

Creatore! Creatore! there's a fury in your form
That can lash the tamest music to a shrill and shrieking storm;
To every order telegraphed from that hypnotic eye
Reverberating Kettledrums respectfully reply.
While swaying like a wind-swept reed your body cleaves the air;
Inciting boom, and clash, and crash, and bray, and blow and blare.

You frown upon the oboe and it grievously makes moan.
You draw from the euphonium a grumbling undertone.
You throw a double duck fit, just as if you liked to work,
To get results from yonder, where the queer tympanii lurk;
Meanwhile the evolutions that you set yourself to do
Resemble Marconi while the same is in a stew.

Old Patsy Gilmore, bless him, was a leader who could show
Contortionists and gymnasts things they really ought to know.
While our own John Phillip Sousa, with his short but gifted arms,
And his limber neck, possesses many captivating charms;
But as spectacles, we own it, neither one of them would do,
For an instant in competing with a whalebone man like you.

Blessings on you, Creatore; if we all could work like that
We would not get results that seem trifling, tame and flat.
Could we but hurl ourselves at what is given us to do,
And keep that whirlwind lick up till we get completely through,
We'd make a noise perhaps ourselves to echo through the land,
And get as much good out of life, as you do from that band.

Creatore and his band appear at Griffin's Opera House, next Thursday night, for one night only at popular prices.

NANCE O'NEIL AN ATTRACTIVE FEATURE

Always ranking among the highest in her profession as an actress, Nance O'Neil's entrance into the film world proves none the less successful, as was evidenced at Griffin's Opera House last night. Her exalted role as a Russian Princess in William Fox's spectacular five-reel photoplay, "The Princess Romanoff," was extremely difficult, but admirably impersonated, the ease of action, the gracious mannerisms, and consistency in tragical scenes calling for the highest commendation from the large audience. Her first appearance was as a sorrowing widow, enshrouded in the deepest mourning, but induced by a captivating maid to cast aside her garments of black and again grace the social circles in which she was ever welcome, the cue was amply followed. How well she characterized the wealthiest young widow in Russia was shown by the numerous lovers who sought her hand, the fortunate one being the double-dyed son of General Boroff, who was later shot in a duel; and then began the hunt throughout Russia and America for the man who killed him. From this out many intricate scenes of love and tragedy ensued; the final finding of the person she sought; a mutual love; his admission of the crime, but vindication on the ground that his own home had been ruined by the miscreant.

Other characters in the play ably supported Miss O'Neil, the subject throughout, laid in luxurious surroundings, commanding the closest attention.

Two minor scenes made up an attractive programme, which will be repeated in full this evening.

ATTRACTIVE OFFERING OF NEW SILVER PROPERTY

Lorraine Consolidated Treasury Shares First Offering at Twenty-Two Cents

The Toronto "World" speaking of the "Lorraine Consolidated" says: "Mark Harris and Company of the Standard Bank Building, Toronto, are making an unusual offering in connection with the Lorraine Consolidated silver mine. The firm have underwritten 250,000 shares of the company's treasury stock at 20 cents a share and are offering 100,000 shares to their clients at an insignificant advance of two cents, with an option to buy more of the shares within 60 days at 25 cents. A large amount of work has been done on the Lorraine Consolidated, and it is fully equipped for all purposes. Among the directors are D. M. Steindler of the Kerr Lake and Croesus mine and S. Cohen, M. E., who made such a sucess of the Crown Reserve mine. Practically every dollar subscribed will go to the company's treasury for development."

that flies visit the carcasses of cattle

IN And ABOUT THE CITY

RUG FOUND

A fur carriage rug found on Dundas street yesterday afternoon, is at the police station awaiting an owner.

CIVIC COMMITTEES

A regular meeting of the various civic committees will be held this evening. There are some matters of importance to be considered.

PICTON BOY WOUNDED

Among the list of Canadian wounded appearing in to-day's list is the name of Private Alfred Massey of Picton, who left here with the Second Canadian Contingent.

BELLEVILLE SOLDIER OUT OF DANGER

Mr. J. Clarke of 77 Mill Street, has received a cable from the officer in charge of the Record Office, to the effect that he son, Clemen Carl Clarke, is officially reported out of danger. This will be god news to local friends.

PLAYING A PRANK

During their rounds of inspection last night the police found a hand waggon which had evidently been taken from a business establishment and placed in a gangway some distance from where it belonged.

DATE OF TRIAL FIXED

Edward Snider, a young man who has been committed for trial on a charge of horse stealing at Tweed, was yesterday brought up before Judge Deroche for election. He elected to be tried by His Honor without a jury, and trial was fixed for Tuesday, 16th inst. at 10 o'clock.

FORMER BELLEVILLIAN ENLISTED

Col. Ponton is in receipt of a communication from Mr. Frederick A. Sills, a former member of the 15th A.L.I., of this city, which states that he is in the transport section of the 90th Battalion at Winnipeg, and expects to proceed overseas within a few days.

RESENTED REMARKS MADE

Last evening the police were called to the lower bridge, where it was alleged some trouble was ensuing. It was ascertained that two girls had made remarks to a colored man who was passing, and he resented the remarks, hence the trouble. All was quiet when the officer arrived upon the scene.

BELLEVILLE BOY WOUNDED

Ottawa, Ont., May 9. 1916.
Mrs. Charles Smith,
14 Brassey St., Belleville, Ont.,
Sincerely regret to inform you 454,-845, Private Charles Eugene Smith, infantry, is officially reported as admitted to No. 3 General Hospital April 29th. Shrapnel in chest. Will send further particulars when received.
Officer in Charge Record Office.

GORMAN'S BOOT SHOP

Wear Gorman's Boots And Smile

ASK YOUR FRIENDS WHY!

Within the Military Circle

KINGSTON

The registration of cars for use at Barriefield camp will take place the early part of next week, and proper notice of same will be given through the press. The rumors that a license fee will be exacted is without foundation in fact, and all car drivers will be asked to do in return for privileges given, will be to give the camp a good decent service. If they fail in this, they will be put out of bounds for the entire camp period.

One signal company, 3 companies of engineers, 1 signalling draft, and 1 draft of engineers will leave Ottawa soon for overseas.

Maj. Wilson, D.A.A., Q.M.G., and Lieut. Flynn, of No. 5, C.C.E., (Queen's) left for Ottawa yesterday afternoon together with Lieut. Sharp of the 21st Battalion, to inspect overseas units and drafts.

The A. S. C. have a number of tents erected at Barriefield and are busy making arrangements for the coming of the troops.

The Machine Gun School started another class yesterday morning with 20 in attendance. The class is made up of officers and non-commissioned officers. Sergt. Murray is in charge of the instructional work.

A Board of Officers assembled at the Engineer Training Depot, Ottawa, for the purpose of conducting examinations in Infantry and Equitation. The president was Lt.-Col. W. J. Brown, A.G.S.O., D. No. 3.

Lt.-Col. W. J. Brown, G.S.O.M.D., No. 3, proceeded to Ottawa on the 8th instant.

Major R. D. Ponton, Inst'l. Cadre, proceeded to Ottawa on the 8th instant.

Major Mundell, commandant of the school of signalling, is busy making arrangements for signalling school work at Barriefield camp.

Under the heading of "Crimes of the German Army," the following appears in the orders:—

"A little later, close to a bridge over the river leading to Hofstade, we found a woman dead and covered with blood. Two peasants and a priest were there. They told us she had been killed with the bayonet; she was pregnant. I did not see the wounds myself. In the afternoon in the Village of Hofstade we went into the blacksmith's shop. I was with my company then. The blacksmith was dead, his hands were cut off and lying by the anvil. His wrists were tied together in front of him; his chest had been thrust through with the bayonet.

"Later still the same afternoon we were examining all the lanes of the village (Hofstade). I and two or three others found in one house a child, a boy about 10, on his knees and leaning against the wall. His hands were still joined as if asking for mercy. A bayonet had been thrust through his chest."

BELLEVILLE

Lt.-Col. Adams, O.C. of the 155th Battalion, proceeded to Picton to-day on battalion business.

Marshall Geroux, for many years a member of the 15th Regt. bugle band has been appointed sergeant drummer of the 155th Battalion Bugle Band.

Lieut. Linn reported for duty at the 155th Battalion Headquarters this morning, after taking a course at the I.S.I., Kingston.

AMERICANS MAY TRAVEL UNMOLESTED IN CANADA

They will Not Require Passports Nor Will They be Conscripted

Circulars have been issued by the different railways and steamboat companies announcing that the Department of Interior at Ottawa has pronounced upon the continuance of its favorable attitude to tourists and others of proper intent visiting Canada. Passports will not be required by passenger travelling in either direction between Canada and the United States. This action was taken as a result of numerous letters received by transportation companies from prospective American tourists, many of whom feared that should they come to Canada they would be detained for military service.

The Government will permit the free and unrestrained admission to the following: Persons who are by birth citizens of any other friendly or neutral country; persons who are, by naturalization, citizens of the United States; persons, who are, by naturalization, citizens of any other friendly or neutral country. Persons who (while citizens of the United States or subjects or citizens of other country by naturalization), are natives of countries between which and the British Empire, at the time of their visit to Canada, a state of war exists, should carry as a means of identification their naturalization papers. They will be permitted to visit Canada with the same freedom as persons, who, by birth, are subjects or citizens of the United States or of other friendly or neutral countries.

The decree prohibits the entry into Canada of persons who are, by birth or naturalization, subjects of Austria-Hungary, Bulgaria, Germany or Turkey.

Coconut Oil Makes A Splendid Shampoo

If you want to keep your hair in good condition, be careful what you wash it with.

Most soaps and prepared shampoos contain too much alkali. This dries the scalp, makes the hair brittle, and is very harmful. Just plain mulsified cocoanut oil (which is pure and entirely greaseless), is much better than the most expensive soap or anything else you can use for shampooing, as this can't possibly injure the hair.

Simply moisten your hair with water and rub it in. One or two teaspoonfuls will make an abundance of rich, creamy lather, and cleanses the hair and scalp thoroughly. The lather rinses out easily, and removes every particle of dust, dirt, dandruff, and excessive oil. The hair dries quickly and evenly, and it leaves it fine and silky, bright, fluffy and easy to manage.

You can get mulsified cocoanut oil at most any drug store. It is very cheap, and a few ounces is enough to last everyone in the family for months

BARGAINS AT Lattimer's Drug Store Friday And Saturday

PATENT MEDICINES.

50—Fruitives	29c.
50—Dodd's Pills	29c.
50—Gin Pills	25c.
50—Chase's Nerve Food	29c.
60—Chase's Ointment	40c.
25—Chase's K. & L. Pills	15c.
25—Baby's Own Tablets	15c.
25—Carter's Pills	15c.
35—Castoria	24c.
25—Mecca	17c.
25—Mentholatum	17c.
50—Zam Buk	32c.
25—Hamilton Pills	17c.
25—Tiz	19c.
50—Ferrozone	35c.
50—Williams' Pink Pills	32c.
100—B.B.B.	75c.
100—Hood's Sarsaparilla	75c.
100—Angus' Sarsaparilla	75c.
100—Pinkham's Compound	75c.
40—Limestone Phosphate	32c.
75—Jad Salts	59c.
50—Lithia Tablets	35c.
35—Sal Hepatica	29c.
65— " "	49c.
25—Week's Break-up-a-cold Tablets	17c.

And all other Patent Medicines at Lowest Prices.

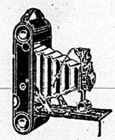

SPRING TIME is KODAK TIME

Kodaks ... $7.00 to $22.50
Brownies ... $1.00 to $12.00
Films to Fit all Cameras.
We do Developing and Printing. Reg. 25c.
Hydrogen Peroxide, 2 for 25c.

TOILET ARTICLES.

25—Castile Soap	19c.
15—Castile Soap	13c.
25—Box Toilet Soap	17c.
50—Emulsified Cocoanut Oil	39c.
25—Violet Talcum	15c.
25—Rose Talcum	15c.
25—Sanitol Face Cream	18c.
25—Sanitol Tooth Powder	18c.
25—Hutax Tooth Powder	20c.
25—Hutax Tooth Paste	20c.
50—Ingram's Milkweed Cream	29c.
50—Ingram's Face Powder	35c.
50—Wyeth's Sage and Sulphur	35c.
25—Danderine	20c.
50—Danderine	40c.
50—Parisian Sage	35c.
50—Luly's Hair Restorer	40c.
100—Ayre's Hair Vigor	75c.
50—Palmolive Cream	33c.
25—Packer's Tar Soap	20c.
25—Tooth Brushes	14c.
5—Nail Brushes 2 for	5c.
25—Sandelwood Talcum	15c.
25—Hutax Tooth Brushes	20c.
75—Perfume	49c.
25—Box Cold Cream Soap	17c.

Free With each purchase of a tin of Nyal's Talcum Powder we will give absolutely free a 10c. face Chamois.

Free With each purchase of a 25c. tube of Nyal's Tooth Paste we will give absolutely free a 25c. Tooth Brush.

EXTRA SPECIAL. A 25c. Cake of Soap, A 25c. Rubber Face Cloth. The Two for 25c.

EXTRA SPECIAL. Regular 25c. one pound tin of Violet Talcum. Two for 25c.

EXTRA SPECIAL. Regular 25c. A.B.S.C. Tablets. Two for 25c.

SPRING TONICS.

Spring time is here and everybody needs a tonic. We recommend and guarantee satisfaction or money refunded.
Nyal's Beef, Iron and Wine,
" Sarsaparilla Compound
" Syrup Hypophosphates
" Blood Purifier
$1.00 per bottle.

STATIONERY.

25c. box Writing Paper	18c.
35c. " " "	23c.
50c. " " "	40c.
5c. Writing Pads 4 for	15c.
10c. " "	8c.
15c. " "	10c.
20c. " "	15c.
25c. " "	20c.
5c. Pencils 2 for	5c.

CIGAR SPECIALS.

10c. Irvings	5 for 25c.
10c. Prime Minister	5 for 25c.
10c. Van Horne	5 for 25c.
10c. Batchelor	4 for 25c.
10c. Madora	4 for 25c.
10c. Japs	4 for 25c.
5c. John Bull	7 for 25c.
5c. Col. Steele	7 for 25c.
5c. Havana Ribbon	6 for 25c.

TORONTO CITY DAIRY ICE CREAM

We have opened our Ice Cream Parlour for the season and are serving Toronto City Dairy Ice Cream, the purest ice cream made. When down street visit our Parlour and see our Sanitary Service. Ice Cream Bricks delivered to all parts of the City.

SPECIAL NOTICE! If you are not already one of our many satisfied Customers come in, let's get acquainted. We know we can give you the best of service and save you money.

HOW do your shirts treat you when they come back from the wash? Do the neckbands pinch, or do they remain as comfortable as before? This is a test that few neckbands meet.

W. G. & R. "Red Label" shirts can, because the neckband materials are thoroughly shrunk *before* the bands are cut.

Look for the "Red Label."

W.G.&R. SHIRTS

The Williams, Greene & Rome Co., Limited
Makers of Fine Collars

ADVERTISE IN THE INTELLIGENCER

NOW IS THE TIME

To Brighten up Your Home With

WALL PAPERS

We are now showing the most extensive range of New Wall Papers ever shown in Belleville.

Come in and see the Beautiful Papers you can get at 5c., 10c., 12½c., 15c., 20c. and 25c. per roll.

A little money goes a long way in our store for Wall Papers.

The Beehive CHAS. N. SULMAN

CLASSIFIED ADVERTISEMENTS

Advertisements under this head, 25 words or less, 25 cents for each insertion, and one cent for each additional word; 4 insertions, 75 cents; 6 insertions, $1.00, invariably in advance. This rate applies to all except advertisements for Auction Sales, which will be published at two cents per word. Count $ marks and figures (123) as one word each.

TO RENT

TO LET—THE LARGE SHOP AND PREMises on Campbell Street, adjoining the Bank of Commerce, and also rooms in the same block and the Robertson block, suitable for offices and apartments. H. B. Lazier. j17-tfd

TO RENT—ABOUT TWO ACRES OF LAND, corners of Bridge St., McDonald Ave. and Queen St., with hen houses and other houses. Splendid chance for the right man to engage in the chicken business. Apply at once to J. F. Wills, 15 Campbell Street. a11-dtf

TO RENT—VACUUM CLEANERS, $1.00 PER day. The Belleville Vulcanizing Co., 11 Moira S. Phone 661. a12-dtf

TO LET—FIVE-ROOMED FLAT, CONVENiences. Apply Miss Corbett, 279½ B. Front Street. Apr.-d.t.f.

TO RENT — HALF A HOUSE (UNFURnished), large bright rooms, with open fireplace, All conveniences. Separate entrance. Close to Front Street. Apply 10½ Patterson Street. may 10-4td

TO LET — HOUSE, 160 ANN ST. ALSO apartments on Turnbull St. Apply Mrs. D. Lazier, John St. may10-6td

FOR SALE

FOR SALE—GAS STOVE, FOUR HOLES, two ovens. Will be sold very cheap. Apply 161 Albert St. may 6-dtf

FOR SALE OR TO RENT—EIGHT ROOMED house, all conveniences, barn and good garden. Near Albert College. Immediate possession. Apply 84 Geddes St or W. R. McCreary, 170 Front St. may 6-6td

HELP WANTED—MALE

WANTED—YOUTH OF FAIR EDUCATION to learn the printing trade. Strong boy preferred. Apply at The Intelligencer office. tfd

WANTED —BELL BOY, ALSO MAN AND woman for kitchen work. Apply Hotel Quinte. may8-4td

WANTED — A GOOD STRONG BOY TO learn the vulcanizing. One that can drive a car preferred. Apply at 11 Moira St., Belleville Vulcanizing Works. may11-dtf

HELP WANTED—FEMALE

WANTED — GOOD COOK AND NURSE housemaid. Apply Mrs. C. O. Walker, 196 Bridge Street. a22-dtf

CORSETIERE WANTED FOR BELLEVILLE to take orders for high-class corsets, exceptional opportunity, liberal commission. For particulars apply Bias Corsets, 41 Britain Street, Toronto. may 5-6td

WANTED AT ONCE — SMART YOUNG girls to learn shirt making. Apply Deacon Shirt Company may6-6td

WANTED — YOUNG LADY AS OFFICE assistant, one experienced in general office work, shorthand and typewriting. Apply to Belleville Hardware & Lock Mfg Co. Limited. may8-dtf

WANTED — AT ONCE, GOOD GENERAL servant. Apply 229 Albert St. may 10-4td

WANTED — MAID CAPABLE OF DOING all kinds of housework, with good references. Apply 84 Grier St. may10-2td

PERSONAL

WANTED—A GOOD HOME FOR A BRIGHT little baby boy. Apply Box 46, Post Office. may10-4td

SNAPPY

Ginger Snaps
Vanilla Wafers
Cocoanut Macaroons
Italian Macaroons
Lady Fingers
Metropolitans
Cup Cakes

These are a few of our bakery delicacies.

Fresh bakery goods every day.

Chas. S. Clapp

The F. S. ANDERSON Co.

NOTICE.

Owing to a change in the demands of the hard coal miners as received by us from the shippers, we will deliver coal to the public in any quantities desired at old prices if paid for during the month of May.

The F. S. ANDERSON Co.

Lawn Grass Seed in Bulk

Finest mixture natural dwarf growing grasses only

Lawn fer to $1.00

GARDEN AND FLOWER SEEDS IN BULK

SWEET PEAS A SPECIALTY

Charles E. Bishop

Front St. (Phone 283) Belleville, Ont.

Since nothing worse can happen to Sir Roger Casement than hanging, he was justified in deciding to conduct his own defence.

Some one has said that soap was invented after gunpowder. And certain pacifists seem to think that soft soap makes a very good substitute for gunpowder.

Henry Ford isn't now trying to end the war al lat once. He seems to have adopted the piecemeal idea with a peace-dough backing.

ONTARIO.

TENDERS FOR COAL AND WOOD

Sealed tenders, endorsed, "Tender for Coal and Wood," addressed to the undersigned, will be received at this Department up to Thursday, the 25th day of May, 1916, for the supply and delivery of the Coal and Wood required for Government House, Parliament Buildings, Osgoode Hall, Ontario Veterinary College, Normal and Model Schools, Toronto, and for the Normal Schools at Ottawa, London, Peterborough, Hamilton, Stratford, North Bay, School for the Deaf and Dumb Belleville, School for the Blind, Brantford, for the twelve months ending June 30th, 1917.

Forms of tender, conditions of contract, with quantities required, will be supplied on application to the Department.

The Department will not be bound to accept the lowest or any tender.

By Order,

H. F. McNAUGHTEN,
Secretary.

Department of Public Works, Ontario,
Toronto, 8th May, 1916.

(Newspapers inserting this without authority will not be paid for it.)

may 10, 11

EXECUTORS SALE OF REAL ESTATE.

The Executors of Ellenor Doughty offer for sale the Real Estate being Lot Twenty-two (22) on the East side of Grier Street, Belleville, and are prepared to accept tenders for the purchase thereof up till the 12th inst.

Dated at Belleville this 4th day of May, A. D. 1916.

E. W. Johnston,
31 Cannifton Road,
or, E. M. Johnston, at the premises,
Executors.

m6, 8, 9, & 11td

DAVIES

VEAL SPECIALS

Legs of Veal 17c lb.

Loins of Veal 18c lb.

Fronts of Veal 15c lb.

Dominion members of Parliament who meddle with the bilingual gun will be entitled to explain afterwards that they didn't know it was loaded.

ROMANCE IN REAL LIFE

Lady Says It Began at Banff—Now at Osgcode Hall

TORONTO, May 10.—I. S. Dunn must appear for examination and produce his letters in connection with the $10,000 breach of promise action brought against him by Miss Madeline Wilmot, now abroad. The Master-in-Chambers will strike out his defence, in which he says that he is willing to marry the lady.

According to Miss Wilmot, they met at Banff, and went motoring in 1909. They exchanged letters until 1910, when he wrote from Brussels, Belgium, and proposed. She accepted in time. Then she fell ill. Finally, in December, 1914, she says, he refused to marry her, explaining that he loved and preferred another.

Have The Intelligencer sent to your home address.

FINANCIAL

HOW TO MAKE PROFITS BUYING MINING STOCKS

There are only two SURE WAYS

ONE, buying a stock when it is selling far below its intrinsic value and holding on to it for future dividends.

THE OTHER, by buying stock in a proven company which is earning and paying handsome dividends with actual values behind it.

Send us a list of the stocks you hold or contemplate buying.

Our statistical department may be the means of saving you money

PLUMMER & CO.,
Brokers,

108 Bay St. Toronto — Connections in principal cities

Silver is King

Last year Copper was king of metals, advancing from 12 to 30 cents a pound.

This year Silver is King, and is advancing by leaps and bounds—no man dare say what the ultimate price will be. Last summer silver was worth 46⅛ cents per ounce— to-day it is 74 cents and going higher every week.

The advance in copper last year caused a sensational market in copper shares, many low priced copper stocks advanced more than 1000 per cent.

That was last year, this year it is Silver and now is the opportune moment to purchase high-class silver stocks.

We have underwritten 250,000 shares of Lorrain Consolidated Mines, Ltd., at 20 cents per share net to the Treasury of the Company, and are now allotting these shares to our clients at 22 cents.

The fact that we have underwritten this large block of treasury stock, thereby guaranteeing the Company $50,000 for development purposes, is the best evidence of our sincere belief in the future of the Company.

Lorrain Consolidated has, in our opinion, the three necessary elements of a successful mine. The Company owns outright, 53 acres in the South Lorrain-Cobalt silver district, on which engineers have located four large and six smaller veins. $40,000 has already been spent in proving up the property and two shafts have been sunk, one 162 feet, and the other 110 feet. Drifting and cross cutting to the extent of several hundred feet has also been done.

The management of Lorrain Consolidated is in the hands of men whose names stand for everything that is honorable in mining.

Men of this character do not associate themselves with a mine unless they are fully convinced of its merit, and we never underwrite a stock until we are satisfied it has a good chance of making good.

This Company has a well located property, an honest and efficient management, and ample capital for development. We, therefore, feel justified in recommending the purchase of the stock.

Application will be made for listing the shares in Toronto, Boston and New York.

Reports of development work to date and extracts of engineer's statements will be furnished free on application.

MARK HARRIS & CO.,

Telephones: Main 272, Main 273

Standard Bank Building, Toronto, Canada.
Members Standard Stock Exchange.

CRIME TO FAN RACE FIRE, ONTARIO READY TO FIGHT

Conservatives, Liberals, and Orangemen Condemn Interference With Provincial Rights—Many Representative Canadian Citizens Regret Lack of Harmony in War Time

TORONTO, May 10.—"The Dominion Parliament is going beyond its jurisdiction in attempting to advise the Government of Ontario what methods it shall make use of in handling the educational question," was the pithy reply of Hon. G. Howard Ferguson, following a two-hour meeting of the Provincial Cabinet this forenoon, at which it is understood the bilingual question was discussed indirectly, particularly in regard to the latest developments in the Commons at Ottawa.

Hon. Dr. Pyne, Acting Premier, Hon. T. W. McGarry, Hon. I. B. Lucas, and Hon. Mr. Ferguson were each questioned by The Star as they left the Council Chamber, if any discussion had occurred, or action taken at the Cabinet meeting upon the question.

"Only routine business," said Hon. Mr. Lucas, laughing heartily.

"No, no, no," exclaimed Dr. Pyne, Mr. McGarry, and Mr. Ferguson, in chorus.

But none of the Ministers would authorize The Star to state on their authority that the question had not been dismissed.

Later, Mr. Fergusion made the statement already attributed to him.

Hon. Mr. Lucas said: "It's a nasty situation. That's all I will say about it."

None of the Ministers would discauss the Paplante resolution introduced in the House of Commons yesterday.

An evidence of the tenseness of the situation was the large number of long distance calls between Ottawa and Queen's Park, Toronto, to-day, principally by members of the Dominion House, who expect to speak on the question.

How You Can Quickly Remove Hairy Growths

(Aids to Beauty)

A well-known beauty specialist advises this treatment for the removal of hair from the face. Mix into a paste some powdered delatone and water, apply to hairy surface and after about 2 minutes rub off, wash the skin and every trace of hair has vanished. This method is quick and entirely safe. To avoid disappointment, however, it is well to make certain you get genuine delatone.

NIP DYNAMITE PLOT

CLEVELAND, O., May 11.—(Special.)—A plot to dynamite a munition plant and kill scores of workmen, bared here when its originator sought to make a deal with the Austro-Hungarian Consul to cause the explosion on payment of $25,000, was frustrated in Youngstown to-day.

John Swierz, a twenty-four-year-old German, was seized by detectives and police after he had buried twenty-five pounds of dynamite outside the gates of the William Ted Company.

Thus ended a counter-plot against the man, engineered by Charles Dewoody, special agent of the United States Department of Justice in Cleveland, whose aid in trapping the would-be dynamiters was sought two days ago by the Consul, Dr. Ernest Ludwig.

RITCHIE'S

A CHARMING NEW SHOWING OF STRIPED

TUB SILKS

31 ins. Wide and a Usual - $1.00 Value, Special - 75c

A fortunate purchase on our Buyer's part makes this very special value possible. These Silks have just arrived from the mills, and represent Fashion's Latest Ideas for Summer Blouses, Dresses and Skirts. They are Tub Silks in every sense of the word, being fast colors, absolutely uncrushable, and guaranteed Pure Silk. The range is large, showing various width stripes in shades of Navy, Grey, Pink and Black, all on white grounds. They will not be in stock long at this special price, so come in while the selection is complete and choose your share at 75c yard, and remember you are getting a regular $1.00 quality.

Summer Outing Skirts

A Special at $3.00

A very popular model for outing wear, reflecting the Latest Style effects direct from New York. Made of a super quality dark tan drill with belt effect at top, two side pockets, trimmed with buttons. An Extra Special Value at $3.00.

New York Sport Skirts

A Special at $5.00 each

A new line just received from New York. Made of a fine silk-finished Repp in the Latest Awning Stripe effect in such stunning combinations as rose and white stripes, and Copenhagen and white stripes, large flare style and a very Special Skirt Value at $5.00.

Special Sale Of LADIES' SUITS

At $12.75

Reg. $15 Values

The mere fact that these are all this season's garments will convince you of their exceptional value at this price. They are made of Black and Navy Serges; coat plain tailored style and satin lined; skirt plain flare effect with belt at top. We are showing these suits in a complete range of sizes from 16 to 42, and you will be fortunate and highly pleased if you choose one at the sale price

$12.75

Pretty New

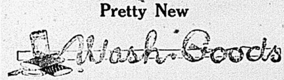

Shown in a Wonderful Collection of Fashion's Most Highly Favored Fabrics

Come in to-morrow and view our magnificent assemblage of New Wash Goods. They are displayed in profusion on the counters for your seeing and easy choosing:—

PALM BEACH SUITINGS........85c yd.
COTTON GABARDINES........85c yd.
EMBROIDERED ORGANDIES........$1.00, $1.50
NEW CLOTHS, all shades........35c and 40c yd.
WOVEN SEED VOILES........45c yd.
STRIPED ORGANDIES........50c yd.
SATIN FACED VOILES........50c yd.
DOTTED CREPES........75c yd.
FLORAL SILK MARQUISETTES........75c yd.
FOREIGN VOILES........95c yd.
RECEPTION VOILES........40c yd.
SHADOW VOILES........40c yd.
RICE STRIPED VOILES........45c yd.
GOLFINE CORDS........65c yd.
SWISS EMBROIDERED VOILES......85c to $1.50 yd.
SAMSON'S GALATEAS........40c yd.

For sport skirts, blouses and dresses, use

INDIAN HEAD

Reg. U. S. Pat. Off.

It will wash and wash, and wear and wear. Costs less than linen and does not wrinkle easily. We recommend Indian Head to our customers and guarantee its quality.

May we show it to you?

The RITCHIE Company Limited

CITY AND VICINITY

SPRING HOUSECLEANING

Well assorted stock of Furniture to select from; quality unexcelled and prices lowest. We sell the furniture that gives complete satisfaction. Big discounts for cash. Dominion Bedding and Furniture Co. 306 Front St. M4.dtf.

CANADA STEAMSHIP LINES LIMITED

Steamer Belleville will leave Montreal every Friday for Toronto, Hamilton and itermediate points calling at Belleville on Sunday morning, returning will leave Hamilton on Tuesday, arriving at Belleville on Wednesday morning. Freight handled with despatch and care. Full particulars from J. Waddell, Agent. m2-tf

WANTED

YOUTH OF FAIR EDUCATION TO LEARN THE PRINTING TRADE—STRONG BOY PREFERRED. APPLY AT THE INTELLIGENCER OFFICE. tf

You can go almost any point by the Canadian Pacific Railway. Get your tickets from BURROWS of BELLEVILLE.

ANNOUNCEMENTS

Notices of any character relating to future events for which an admission fee is charged or a silver collection will be inserted in the columns of this paper at two cents per word. If a heading is desired an extra charge will be made, according to size. Minimum charge 50 cents.

The above also applies to announcements for societies, clubs or other organizations for future events, for which there is no admission fee.

Notices of annual meetings, $1.00 for first insertion, not to exceed seven lines.

THE WEATHER.

Northwesterly winds, fair and cold. Saturday, easterly winds, fair and cold at first, followed by rain.

The Daily Intelligencer.

ESTABLISHED 1858
58 years continuous business is a guarantee for square dealing, best values and lowest prices.
FURNITURE AND UNDERTAKING
TICKELL & SONS CO.
Office Phone 2 Night Phones 290 & 383

LET THERE BE HARMONY IN THINGS ESSENTIAL—LIBERTY INTHINGS NOT ESSENTIAL—CHARITY IN ALL.

Vol. 49 BELLEVILLE, ONTARIO, FRIDAY, MAY 12, 1916. No. 111

MR. LAPOINTE'S BI-LINGUAL RESOULTION WAS REJECTED

MARTIAL LAW IN IRELAND IS ABOUT TO BE ABOLISHED

ARTILLERY FIRE WAS INTENSE

But Failed to Dislodge Allied Forces From Positions Acquired on May Tenth

Canadian Press Special.

PARIS, May 12.—Afternoon statement—On the left bank of the Meuse (Verdun front) there was intense artillery activity from the sector of the Wood of Avocourt to Dead Man's Hill. The Germans vainly attempted to dislodge us during the night from positions we captured May 10th on the western slope of the hill. Two successive attacks were repulsed by our fire.

On the right bank the bombardment in the region of Douaumont and Vaux continued. There was relative calm on the remainder of the front.

ENGINEERING PLANT TO BE SHIPPED OVERSEAS

Being Prepared For Transportation By Canadian Pacific Railway

MONTREAL, Que., May 11.—Gigantic steam shovels weighing sixty-five tons each, and capable of cutting up the earth at the rate of 150 to 200 cubic yards an hour, and self-propelling extension track pile drivers, are part of the equipment recently purchased by the Government for Col. C. W. P. Ramsay of the Canadian Overseas Railway construction corps. This plant was selected by Col. Ramsay's colleagues in the engineering department of the Canadian Pacific Railway and is being prepared by that company at the request of the government for shipment abroad. The Canadian Overseas Railway Construction Corps has already built many miles of track at strategic points, and is all the while engaged in surveys for further construction. The work has often to be done under fire, and though there have been so many narrow escapes, there have been no serious casualties. Out of the men, commissioned officers and sappers that enlisted in the foundation of the corps, 18 have already received commissions in the royal engineers, a remarkable tribute to their efficiency, while General Ranny and Major Harway have been mentioned in despatches. The splendid work of the Canadian Engineers have been highly appreciated by the Allied commanders.

F. W. AVERY IS DEAD

Millionaire Lumberman of Ottawa Succumbs to Operation

MONTREAL, May 11.—Frederick Wells Avery, Ottawa, milionaire lumberman, died here this morning at the General Hospital following an operation.

He was born in New York in 1852 and came to Canada in 1878. He was Vice-President of the Canadian Lumbermen's Association in 1909.

Mr. Avery's remains will be taken to Ottawa for interment.

INDICATED INSURGENCY IN RANKS OF LIBERALS

Hon. Frank Oliver Takes Strong Stand Against Interference With Ontario on Bilingual Question But, G. P. Graham Champions Chief Laurier—Debate Continued Far Into The Night—The Vote

OTTAWA, May 12.—(Special.) —At an early hour this morning the House of Commons is still debating the bilingual resolution.

Shortly after the House assembled the debate was resumed by Hon. Chas. Marcil. He was followed by Dr. J. W. Edwards of Frontenac, who made a strong, earnest presentation of Ontario's position. He spoke with some authority upon the bilingual school question, having years ago taught a school in Essex County, attended by both English and French pupils. He pointed out that regulation 17 was a concession, not a restriction. Immigrants were pouring in from Quebec, he said, and as soon as they became dominant in a section, French schools were established and English-speaking citizens went west in order to procure for their children an English education. Thus we were in danger of having a portion of Ontario talking French and another part English, instead of having the one language.

The man who arrived to-day, however was Mr. Paul Lamarche, Nationalist member for Nicolet. Mr. Lamarche spoke in English and proved himself to be a good lawyer and a skilful debater. Other prominent members who participated in to-day's discussion included Sir George Foster, Hon. G. P. Graham, Fred Pardee the chief Liberal whip, Hon. Frank Oliver, Mr. Robb (Huntingdon), Mr. Morphy (South Perth), and Col. Hugh Clark.

Hon. Fdank Oliver vigorously opposed the resolution, but Hon. George P. Graham and Mr. Pardee stood by the old chief. Mr. Pardee dug up a resolution on the New Brunswick school question passed in 1872, upon which the Lapointe resolution is evidently modeled, and said it had been voted for by Sir John Macdonald, Sir Charles Tupper and Hon. Edward Blake.

Hon. Frank Oliver vigorously opposed Mr. Nickle of Kingston, who he said, spoke with moderation and raised to a high plane any debate in which he participated. Mr. Marcil reaffirmed the statement that every child in Ontario ought to receive a thorough English education, but critized regulation 17 as unduly limiting the teaching of French. It forbade the teaching of French in any school in which French was not taught prior to June, 1912.

Sir George Foster said he could not see why in the world this resolution was ever brought before the House if it were not to create mischief. The question had been brought before the forum, which could not possibly be informed on the subject. Was the Ontario Government at the bar of this House? If so, who was here to answer for the Ontario Government? The resolution which Mr. Graham characterized as a "firebrand," Sir George said was not necessary at all. Every word spoken on the subject could have been spoken without it.

"He did not want it brought here," Sir George said; "he regretted its being brought here, and yet he lugged it in."

What kind of a soldier was Mr. Graham. "A brave man," Sir George said, "does not stand three or four hundred miles away, and by long shots attempt to attain his objects."

Sir George said he thought he got some light from Mr Graham's address as to why the resolution was brought before the House. He wanted, Sir George said, to ask a deputation of ministers to wait on the Ontario Government, and if they failed in their object, "the opposition could point them out as having failed."

LAPOINTES BI-LINGUAL RESOLUTION IS REJECTED

Canadian Press Special

OTTAWA, May 12.—Lapointe's motion for mediation by the Dominion Government in the Ontario school dispute was rejected late last night by 107 to 60.

The Liberals who voted against Lapointe's resolution numbered eleven, all westerners, except Reuben Truax of South Bruce. Eight French Conservatives voted for the resolution. Otherwise party lines were unbroken French cabinet members all stood with Borden.

Drastic Way Of Entering Store

Young Burglar's Head Stuck In Window Bars, So Comrade Kicked It Through

MONTREAL, May 11.—"His head was too large to go in between the bars, so I kicked his head in with my foot," was the admission which a young burglar made before Judge Choquet in the Juvenile Court yesterday. Three boys, ranging in age from ten to thirteen years, were charged with having broken into the candy and confectionery store of George Vrondenis, 2089 St. Catherine street east. They did not succeed in stealing anything, because the proprietor of the store was inside watching them breaking in, and as soon as the head of the smallest of the trio was kicked through the bars of the window, he was made a prisoner and held for the police. By disrobing himself to his trousers and shirt, the ten-year-old was able to get all his body between the bars of the window, but his head stuck. One of the older boys gave the little fellow's head a kick and drove it inside. The kick in the head did not cause half as much pain or surprise to the boy as his dropping into the arms of the proprietor of the store. The trio pleaded guilty, and when the smaller boy broke down and cried, his seven-year-old sister, who had accompanied her mother, to court, walked over and put her arms around him to comfort him. Judge Choquet allowed the trio to go home with their parents, as it was their first offence and they all promised to be good boys in the future.

WOUNDED SOLDIERS COMING

Canadian Press Special.

QUEBEC, May 12.—The Scandinavian is expected here Monday and the Missanabie either to-morrow or Sunday with wounded soldiers, the latter alone having about two hundred.

A pessimist is a man who expects to be turned down every time he runs up.

GERMANY'S PREDICAMENT

Background of Peace Efforts is Failure of Country's Future Harvests

Canadian Press Special

LONDON, May 12.—The Daily Telegraph's Rotterdam correspondent says Germany's desperate efforts for securing peace are inspired by the knowledge that the next harvest is bound to be a failure. German ground is impoverished because the British navy has cut off from Germany all its cattle feed and artificial fertilizers, and farmers in all parts of the country report their land will not yield full crops.

Explosion Played Freakish Prank

Pent-up Smoke Blew Tonsorial Chair and Occupant to Ceiling —Barber's Nose Broken

MONTREAL, May 11.—A barber and his customer received a surprise such as comes to few men last night, and narrowly escaped with their lives, when a smoke explosion in the basement, resulting from a fire in the building next door, burst up through the floor and hurled the barber chair to the ceiling. Both men were injured, but not seriously, while others had narrow escapes. The barber shop was wrecked and several adjoining stores were considerably damaged. The injured are: Armand Daviau, aged 21 years, barber, of 58 Iberville street, and Louis Vincent, aged 28 years, of 120 Frontenac street. Vincent is a special constable at St. Helen's Island.

The fire which caused the explosion broke out at 7.30 in the millinery store of Eusebe Blouin, at 1358 St., Catherine street east, near the corner of Poupart street. The origin of the blaze is not definitely known, but it had gained a dangerous start and gave the firemen of the eastern division a hard fight, the store being badly gutted.

When the explosion occurred, the firemen had gained control of the blaze, but smoke was still pouring into the basement. In the barber shop of Josephat Lavoie, at 1360 East St., Catherine street, "business as usual" was the slogan. When the fire was first discovered, all those in the shop ran out to look, but when the firemen arrived and the flames were checked, the barber, Daviau, returned and resumed work on Vincent whom he had finished shaving before the fire started.

Made Sudden Ascent.

The barber had just started to cut his customers's hair when there came a deafening roar. The floor splintered and rose, and the section under the chair ascended ceilingward. As the chair went up, the head rest struck the barber in the face and knocked him backward to the wall. Vincent, according to his own story told at the Notre Dame Hospital, rode his strange aircraft a part of the flight upward, but his instinctive struggles disturbed the equilibrium of the chair and when he struck the flour the chair landed on his back. Daviau was badly dazed Vincent was pinned to the floor by the chair and the two or three other men in the shop were partially paralyzed by fright and the shock of the explosion. When the firemen rushed into the shop they found the scene one of great disorder. The barber and his customer were hore de combat, and the "nexts" were gaping open-mouthed at the place where the chair had been. The floor was strewn with a variety of scissors, clippers, razors, soap and other barber's sundries, while mingling with the acrid smell of the smoke liberated by the explosion were the odors of different pomades and hair tonics.

An ambulance was summoned from the Notre Dame Hospital and the two injured men were removed to that institution. Daviau had his nose fractured, both lips badly cut, and his left leg injured. Vincent suffered a severe shock and his back was bruised. Both were able to go home after treatment.

BRITISH AFRICAN LINES APPROACHED BY GERMANS

Enemy Fell Back to Central Railway and Received Reinforcements—General Smuts Has Enough Men to Deal With Foe

LONDON, May 12.—Special—The German forces in German East Africa, after retiring from the Kondoa, Irangi district, received reinforcements, and are again advancing towards the British lines, according to an official announcement made last night. The statement says:

"Telegraphing late on May 9 Lieut.-General Smuts reports that the enemy in the Kondoa Irangi area after our occupation of that centre fell back a considerable distance along the roads leading to the central railway at Dodoma and Killmatinde. There they received reinforcements and again approached the Kondoa Irangi district, where our forces are quite sufficient to deal with them.

"An aeroplane, despatched to reconnoitre the line of the Usambara railway, failed to return. The rains are abating. The Belgian advance into Ruanda, both north and south of Lake Kivu, has progressed satisfactorily, despite the natural difficulties of the country, increased by the recent rainfall."

Manifesto To The People Of Ireland

Called Upon to Support Constitutional Movement By Irish Parliamentary Party

LONDON, May 10.—The Irish parliamentary party has issued a manifesto to the people of Ireland, calling upon them to support the constitutional movement as the only one by which their inspirations for self-government can possibly be realized.

"Another tragedy," says the manifesto, "has been added to the long tale of tragedies of Irish history. The capital of Ireland has been the scene of a mad and unsuccessful attempt at revolution. Blood has been shed freely. It is true that Ireland has been bitterly provoked by the growth of a similar and revolutionary and illegal movement in another part of Ireland, backed by an army in revolt. It is true that the grave responsibility for these events in Dublin rests upon the leaders of that movement. These things will have to be discussed at the proper time.

"It is true that Ireland has been shocked and horrified by a series of military executions by the military tribunals in Dublin. These things have been done in the face of incessant and vehement protests of the Irish leaders, and these protests will be pressed continually and strongly until the unchecked control of the military authorities in Ireland is abolished. But it is also true that, in spite of bitter provocations, the people of Ireland have had no hesitation in condemning the rising in Dublin as a dangerous blow at the heart and hopes of Ireland.

"On the morrow of this tragedy we feel called upon to make a solemn appeal to the people of Ireland to draw the conclusions which these events force upon them. We must leave no misunderstanding in their minds as to our convictions and our resolves. Either Ireland is to be given over to unsuccessful revolution and anarchy, or the constitutional movement is to have the full support of the Irish people and go on until it has completed its work."

SPAIN TO REMAIN NEUTRAL

King Alphonso's Declaration at Parliament's Opening

MADRID, May 11.—The Spanish Parliament opened to-day, and in his speech King Alfonso announced that Spain was disposed to remain neutral in the world war. Diplomats of the belligerent powers were present.

"In these grave moments," said King Alfonso, "when all humanity follows attentively the developments of this giant war, the greatest of history, the Cortes begins its sessions. Spain maintains with each of the belligerents the same friendly relations and is disposed to continue neutral, this being the unanimous expression of the national will."

Senate Stirred by Liquor Question

Proposal to Make Doherty Bill More Effective Was Defeated —Third Reading Given

OTTAWA, May 12.—(Special.) —Third reading was given the government's bill to make provincial prohibition effective, after an amendment offered by Senator Davis had been defeated 31 to 15. Senator Davis' amendment would have made it a penalty for a brewer or a distillery to make intoxicating beverages in a province which had enacted prohibitory legislation. He said only this would make provincial legislation effective. There was no use prohibiting the sale of liquor if its manufacture was not also forbidden.

Senator Choquette said he was against prohibition. However, he believed the views of the majority should always prevail. If a province voted prohibition, that province should have prohibition; this amendment would give it to them; he would vote for the bill. Senator Thompson congratulated Senator Davis and Senator Choquette on their recent and speedy conversion.

Senator Davis: "It is no conversation: I want to see how many hypocrites there are in the senate."

Senator Murphy said there had been no demand for this step. He said its adoption would prevent the manufacture of alcohol for manufacturing, or medicinal, or war purposes.

Third reading was also given the bill amending the Canada Temperance Act to bring the measure into harmony with the government's bill aiding provincial prohibition.

Casualties Among Canadian Troops

INFANTRY.

Killed in Action—C. P. Loiseau, Montreal; C. A. Pope, Quebec, Que.; T. S. Snowdon, Calgary.

Died of Wounds—W. H. Dudley Toronto; C. Campbell King, North Bay, Ont.

Missing and Believed Killed—I. C. Riddolls, Drayton, Ont.

Wounded—W. Augur, Sherbrooke Que.; J. Barbour, Perce, Que.; G. A Brown, Colborne, Ont.; M. W. Brown Sydney Mines, N.S.; H. W. Henson Oro Station, Ont.; E. Kline, Hamilton, Ont.; H. Utman, Carleton Place Ont.; Corp. H. Wallace, Toronto.

MARTIAL LAW CALLED OFF

Premier Asquith Visits Ireland With a View to Regulating Matters

Canadian Press Special

DUBLIN, May 12.—Premier Asquith arrived in Dublin today. His program for the day is first a conference with departmental chiefs, and afterwards concultation with General Maxwell. Reported that in all likelihood a proclamation will be issued shortly abolishing martial law, which has been already somewhat relaxed.

Rushed to Rescue Wounded Officer

Skeffington Was Victim of Miscarriage of Justice—Wife Relates Good Deeds

LONDON, May 12.—(Special.) —Mrs. F. Sheehy Skeffington, widow of the Irish editor, in a further statement to-day declared that her husband, at the risk of his own life, went to the rescue of a wounded officer outside of Dublin castle on Easter Monday afternoon, the crowd being afraid to venture near. When he arrived at the spot he found that soldiers already had taken the officer away.

Skeffington was arrested, his widow's statement continues, although unarmed and unresisting, and, on Tuesday, was taken to Portobello Barracks and shot without trial, no priest being summoned to attend him.

Mrs. Skeffington declares that her statement can be corroborated by other witnesses. Her husband, she says, was the victim of a gross miscarriage of justice under guise of martial law. He took no part in the rebellion and tried to prevent looting and was shot without pretense of a trial. She last saw her husband alive the evening of April 25. He had called a meeting to stop the looting that was going on and was waiting to see if anyone would attend it.

From private sources Mrs. Skeffington says she received the following account of her husband's death:

Mr. Skeffington refused to be blindfolded and met death with a smile on his lips, saying before he died that the authorities would find out after his death what a mistake they had made. He put his hand to his eyes and a bullet passed through his hand and into his brain.

Before calling the anti-looting meeting, Mrs. Skeffington asserts that her husband, by personal appeals, had stopped some looting. The widow in her statement demands the fullest inquiry into Mr. Skeffington's death, at which she will be legally represented.

HULLUCH LINES ARE STORMED BY GERMANS

Canadian Press Special.

BERLIN, May 12.—The German Army Headquarters announces that the Germans stormed several British lines near Hulluch yesterday.

Germany wants peace, but the rest of the world wants her in pieces so that the rest of the world may have peace.

PLAN TO SHARE ONE MILLION IN PROFITS DID NOT INCLUDE ALLISON

OTTAWA, May 12.—Special—There were two features to to-day's sittings of the royal commission. One was the admission by Edward Cadwell, president of the American Ammunition Co., that an agreement did exist between himself, Yoakum and Bassick for the division of $1,000,000 commission on the 2,500,000 order for fuses received from the shell committee. The other was a passage-at-arms between Mr. Wallace Nesbitt and Mr. Carvell, as a result of which Mr. Justice Duff threatened to resign.

Mr. Cadwell related the facts up till the time when they were assured of the fuse order. Then Bassick and Yoakum fell out over the arrangement of the divison of the profits. Mr. Cadwell said that these two gentlemen took the view that, as they were instrumental in securing the business for the American Ammunition Company, they should receive a commission of $1,000,000 and fought as to who should get the larger share. Cadwell agreed that they were entitled to such remuneration and declared he would be satisfied with 25 per cent, and let the other two fight it out among themselves. The final arrangement was that Cadwell should get 25 per cent., Yoakum 2 ½ per cent., and Bassick 27½ per cent. Mr. Cadwell declared he never heard of any subsequent agreement between Bassick and Yoakum and Colonel J. Wesley Allison, for a redistribution of their shares. He never heard of Allison in connection with the fuse contract.

CARRANZA TO BE GIVEN ONE MORE CHANCE DECIDES CABINET

WASHINGTON, May 12.—Special—President Wilson and his Cabinet to-morrow will consider a new policy that may lead to intervention in Mexico.

Notification that the conference in El Paso between Gen. Scott and Gen. Obregon had ended in disagreement brought the Administration face to face with the fact that a new policy must be adopted.

The rock on which the conferees split was the demand of Carranza for withdrawal of American troops and the refusal of Gen. Scott, under orders from Washington, to accede to this demand.

It was considered extremely likely to-night that the Cabinet to-morrow will decide to give Carranza one more chance to co-operate with the United States in suppressing outlawry along the border. If this course is adopted there may be an exchange of notes before further steps are taken along lines that may lead to intervention.

Special Items For SATURDAY

100 Ladies' Dresses in a variety of Styles and Colors, just landed from New York. On Sale at $1.69.
A big range of Children's Dresses, beautifully made and trimmed, $1.25 and $1.50.
Children's Dresses, Ginghams and Chambrays, 25c. to $1.00.
Special values in Ladies' Raincoats, a good $5.00 coat, sale $3.49.
Ladies' and Children's Summer Hosiery, cotton ribbed and fast colors, 10c. and 15c.
Ladies' Silk Lisle Hose, black and white, 25c.
Silk Hose, black and white, excellent quality, sale 50c.
Ladies' Silk Gloves (Made in Canada kind) warranted not to rip, sale 50c. and 75c.
A fine range of Voile Blouses on sale 98c.
Boys' Khaki Knickers, sale 35c. Men's Overalls, sale $1.00
Men's Pants, from $1.75 to $2.50.
Bargains in Laundry and Toilet Soaps, Brooms, Brushes, Graniteware, etc.

WM. McINTOSH & CO.

TO GET Just What is Wanted

in Footwear is an easy matter for any Man or Woman who comes to ADAM'S SHOE STORE, with our large variety of models, with a full range of sizes on each, we can fit you.

Come now while our stock is complete you are sure to find the style that pleases you.

Latest Novelty in high and low cuts moderately priced.

For Women $2 to $6
For Men $3 to $6

ADAMS The Shoeman

AMUSEMENTS.

DON'T FORGET

The Musical Comedy

'The Day Before The Wedding'

In aid of 155th Battalion C. E. F.
GRIFFIN'S OPERA HOUSE

To-night

Come along and help the young ladies raise Funds for Our Boys going Overseas

PRICES 25c, 35c, 50c

God Save The King

Griffin's Opera House
THURSDAY, MAY 18th
Engagement Extraordinary

CREATORE AND HIS BAND
50—Musicians—50
Prices, 25c, 50c, 75c, $1.00
SEATS MONDAY AT DOYLE'S.

GRIFFIN'S OPERA HOUSE
TO-MORROW (SATURDAY)
Matinee 2.30.
AGNES GLYNNE in THE LOVE TRAIL—5 Parts.
12th Episode of THE RED CIRCLE Series and selected Comedies.
Prices—5 and 10 cents.

PALACE THEATRE
TO-NIGHT and SATURDAY
Matinee Daily.
VIOLET MERSEREAU in THE PATH OF HAPPINESS—5 Parts.
TO-NIGHT ONLY—12th Episode of THE RED CIRCLE Series.
Prices, 5c and 10c.

Mothers you will find just the boots you desire for your boys and girls at Gorman's Boot Shop.

Garden tools now they homeward tow,
Count them one really can't;
Spades, rakes and hoe and all to grow
One little cabbage plant.

ADVERTISER IN THE DAILY INTELLIGENCER.

IN & ABOUT THE CITY

RUN FOR FIRMEN

At 2.30 this afternoon the fire brigade was called to the residence of Mr. Wills, Pine street. Fortunately the fire was not of a serious nature.

COMMITTED FOR VAGRANCY

John McGrath was before Magistrate Masson this morning, charged with vagrancy. He was sentenced to serve a week in jail.

WILL APPEAR TO-MORROW

A letter by Mr. J. J. B. Flint upon the municipal military grant question, will appear in to-morrow's Intelligencer.

FAINTING SPELL

At noon to-day a soldier whilst walking near the upper bridge was seized with a fainting spelll and fel lto the sidewalk. He was taken into a shop nearby when he soon recovered.

PREPONDERANCE OF MALES

During the month of April there were 27 births registered with Mr. J. W. Holmes, city clerk. Of this number 20 were males. Thus far this month there have been 10 registrations, of which 7 were males.

SUCCESSFUL OPERATION

Lieut. J. W. Johnson of the 52nd Battery, son of Mr. J. W. Johnson, M.P.P. of Belleville, was on Wednesday evening at Kingston hospital operated upon for appendicitis. The operation was most successful and Lieut. Johnson is progressing as well as could be expected.

CAUSING TROUBLE

Owing to complaints the police last evening visited the Queen Victoria school premises on Ann street and dispersed some parties who were about the grounds. It was alleged that persons residing near the school had of late been annoyed by parties congregating on the playgrounds.

REMEMBERED BY FRIENDS

A number of friends last evening gathered at the residence of Mr. and Mrs. W. J. Carter, Isabel street, where an enjoyable time was spent in games, music, etc. During the evening Mr. and Mrs. J. W. Griffith were made the recipients of a token of esteem, previous to their removal from the city. Mrs. J. Neate read a suitable address, and Mrs. H. A. Thompson made the presentation of a set of silver fruit knives. Mr. Griffith made a suitable acknowledgment of the gift. Refreshments were served before the company dispersed.

A SOCIAL EVENING

The home of Mr. and Mrs. Vallance, 14 Commercial street, was the scene of a very pleasing event Wednesday evening, where a limited number of the 80th Battalion and a few other friends were entertained. Music and games were enjoyed until 11 o'clock, when the party partook of a dainty repast provided by the hostess, which was followed with appropriate remarks by Mr. Vallance, wishing the soldier boys abundant success and safe return. Music and songs continued until an early morning hour, when "God Save the King" and "Auld Lang Syne" were rendered, and the company departed in the height of good spirits.

One More Club Night

80th Battalion Boys Spend Enjoyable Evening at the Khaki Club

Another of the long-to-be-remember of Wednesday evenings was spent by the men of the 80th at the Khaki Club this week.

Judging by the attendance every man has bent of spending perhaps the last Wednesday night in Belleville where he had spent the most pleasant ones of his stay here. The club was full and overflowing the whole evening. The hurry-up programme was faultless. It was in charge of Miss Milburn who has provided so many. She was ably assisted by four ladies who have been exceptionally faithful in their attendance at the club and very generous with their talents. They were the Misses Doris and Gladys Vermilyea, and the Misses Sybil and Dorothy Grant. It was typical Khaki Club evening. Everyone knew everyone else, and everyone took part in the choruses. The men sang as if determined that the songs would ring through the place till the 155th took it over as their rendezvous next fall. While every man is loud in his praises of the Khaki Club and its work, its real value and the large place it has filled will only be fully appreciated when a Wednesday comes and there is no Khaki Club to go to.

Though no evening before saw such a large attendance and only the afternoon was available for preparation of programme and refreshments everyone went away at 10.00 p.m. delighted and satisfied.

Mrs. Dr. Gibson very kindly offered the use of her car to the Military Y. M. C. A. for the past three days for the purpose of collecting magazines. Upwards of five thousand have been secured.

You Can Stop Drinking

You had better stop at once or you'll lose your job. Every line of business is closing its doors to "Drinking" men. It may be your turn next. By the aid of ORRINE thousands of men have been restored to lives of sobriety and industry.

We are so sure that ORRINE will benefit you that we say to you that if after a trial you fail to get any benefit from its use, your money will be refunded.

ORRINE is for home use, thus making loss of time at a sanitarium unnecessary. Costs only $1.00 per box. Call at our store and get a free booklet on ORRINE. J. S. McKeown, Druggist, Front street, Belleville.

Every day many ladies are greatly delighted with the exceptionally large assortment of stylish up-to-date footwear at Gorman's Boot Shop.

Local Military Y.M.C.A. Sports

The presence of the whole of the 80th Battalion in this city has made possible the running off of the battalion baseball championship. The champions of the right half battalion league were the bandmen, who almost walked away with the games held in the armouries here during the winter. The Battalion championship title had to be decided then by games between the band, "C" Company and "D" Company.

These were staged at the park on three evenings and provided some very close games which were witnessed by enthusiastic supporters of all the teams. "D" and "C" Companies played the first game, which was a pretty close one, in which "C" came out victorious. The second game was an engagement in which the Band and "D" Company figured and in which the former ran up the largest score, but the third game was the centre of all the interest and attracted the most spectators. The Band team had played "C" Company a few innings in Napanee one night and were given the closest argument they had had. In view of this it was entirely a matter of conjecture which team would win, and each side's supporters were confident. A fine day was waited for and both teams lined up on the island for the struggle. Each was well supported by members of the same company and fans from the others. From start to finish it was anyone's game and was not decided till the very last innings, when "C" Company got the necessary extra run that decided the championship. Enthusiasm ran high and "C" are prepared now to meet an all-star team from the remainder of the Battalion, and it will be the game of the season.

It was a windy day, and the ball went into the cut several times? Though conditions were the same for both teams, the band think they can trounce "C" Company on a better field and will likely be given a chance.

A challenge match in Association football between the left and right half battalions promises some good sport for an afternoon before the battalion leaves. An extra large number of the men are Old Country Soccer players and eager for an opportunity to display their skill in this direction.

SOCIAL and PERSONAL

Mr. E. S. Alger, proprietor of Tweed News, is in the city today.

Mrs. E. Donald of Montreal, is visiting friends in the city.

Mr. William Carnew, County Attorney, was in Tweed to-day on business.

Mrs. Lionel M. Parker has arrived in the city from Porto Rico, and has taken up her residence, 188 William St.

SUDDEN DEATH OF A WELLINGTON MERCHANT

W. P. Niles, Seedsman, Falls In Telephone Booth—Was Prominent Citizen

PICTON, May 11.—(Special.)—Mr. W. P. Niles, a prominent seed merchant of Wellington, died very suddenly at the telephone office here this afternoon from heart trouble. Mr. Niles had been in poor health for the past year. He was a very enterprising citizen and a very charitable man, having contributed liberally to all denominations, being himself an Anglican.

He was Reeve of Wellington at different times for years past, and introduced and operated the electric light system for Wellington. He contested the riding of Prince Edward as an independent Conservative in the legislative election in 1908. Prior to this he was identified closely with the Conservative Association of the county. He was also a very active Mason, at his death being a member of Rameses Temple of Shriners, Toronto, also St. George Preceptory, K. T., Picton, and Star in the East Lodge, A. F. and A.M., Wellington, and a member of Belleville Lodge, No. 123, A.F. and A.M.

Mr. Niles leaves his wife and one sister, Mrs. Jas. McDonald of Wellington. He was sixty-five years of age. The funeral will be held at Wellington this afternoon.

ROUTINE WORK OF CIVIC COMMITTEES

Light

Ald. Smith, chairman presided. An account of $628.95 was passed to the Trenton Electric and Water Company.

Executive

Ald. Woodley, chairman presided. An account of $2.90 was passed to the Bell Telephone Company.

Gas

Ald. Platt, chairman, presided. The accounts passed were:

Pay Sheet	$261 60
J. W. Walker	8 99
The Stafford Hardware Co.	11 69
The Schuster Co.	11 68
John Lewis Co.	12 67
Stirling Coal Co.	70 08
H. Mueller Mfg. Co.	6 90
George Clarke Co.	71 10
The Intelligencer	11 10
Jas. Morison Brass Mfg. Co.	116 57
The Standard Meter Co.	41 90
Welschback Co.	32 40
The Sterling Coal Co.	87 12

Market & City Property

Ald. Duckworth, chairman, presided. The accounts passed were:

Gartshore Piping Co.	$70 90
Belleville Gas Co.	27 76
Walker Foundry Co.	18 00
Morton & Herity	3 75
Thos. Blaind	5 00

Public Works

Ald. Walker, chairman, presided. The accounts passed were:

Pay Sheet	$593 10
Smith Hardware	5 87
United Typewriter	4 50
J. W. Walker	24 28
Schuster Co.	61 82

Fire Committee

Ald. St. Charles, chairman. Accounts passed were:

A. W. Vermilyea & Son	$ 5 50
Belleville Gas Dept.	18 51
Smith Hardware Co.	90

Parks & Industries

Ald. Earle, chairman. The following accounts were passed:

A. Johns	$22 00
Morton & Herity	1 50

Water Works

Ald. Deacon, chairman. The accounts passed were:

Pay Sheet	$ 75 91
R. Meloy	1 00
Morton & Herity	9 50
J. W. Walker	22 16
Schuster Co. Ltd.	2 84
Francis Hawkins & Co.	79 12
H. Muller Co.	352 90
Valley Camp Coal Co.	114 48
Trenton Electric Co.	195 62
Holton Lumber Co. Ltd.	7 80
R. McDougall Co. Ltd.	196 88

It was recommended that a contract be entered into with the Bell Telephone Company to place three lines of wires between the pump house and the water tower for the purpose of operating the automatic valves for a term of one year at a price of $90.00.

Our Long Experience in Optics

does not tie us up to old obsolete methods in our sight service. But it does give us a breadth of view and judgment in exercising our profession that is a very valuable safeguard for our patrons.

Angus McFee
Jeweller and Manufacturing Optician.
216 Front St.

SPECIALTIES
in TOBACCOS
CIGARS
CIGARETTES
— at —
WALLBRIDGE & CLARKE'S.

FRONTIER TOBACCO
BELL'S THREE NUNS TOBACCO
THREE CASTLES CIGARETTE TOBACCO
Waverley, Varsity, Pinnace, Tuxedo, Lucky Strike, Edgeworth, Hudson Bay, Player's, Badminton and 56 other Brands.

CIGARETTES
In Tins of Fifty
Richmond Straight Cut, Sweet Caporal, Player's, Capstan, Vafiadis, Aristedes, Melachrino, Oxford, Henley, Murad, Benson & Hedge's Virginia, No. 1 and Quality Fine, etc., etc.

CIGARS
Fine Cigars in Boxes of Ten at 65 and 90
MEXICAN CIGARS
HAVANA CIGARS
HAVANA SPLITS
In Boxes of Ten—25c.
Good PANETELAS CIGARS
In Boxes of 25—95c.
EL DEFENDO CIGARS
The Finest Cigars on the market To-day.
Selling at 3 for 25c.; 4 for 25c.

BANK OF MONTREAL
Established 1817
Capital, all paid up . . $16,000,000
Rest $16,000,000
SAVINGS BANK DEPARTMENT
Interest allowed on sums of $1.00 and upwards at current rates.
Banking hours, 10 to 3., Saturday 10 to 1.
R TANNAHILL
Manager Belleville Branch

If it's new you'll find it at Gorman's Boot Shop.

Have You Seen

Sinclair's Silk Suits?

We show these in a full range of Ladies' and Misses' sizes in Black and Colored Taffeta Silks, Silk Poplins and Crepe Failles, to sell at

$19.50 $25.00 $27.50 $30.00
$32.50 $35.00 $37.50 $42.50
and $45.00

We will be pleased to show you these Beautiful Silk Suits.

Sinclair's Sinclair's

SEE THESE SPECIALS FOR FRIDAY AND SATURDAY.

CORSETS. D. & A. CORSETS, 50c., 75c, $1.00, $1.25, $1.50, $2.00 and $3.00.

25 Doz. WOMEN'S SILK STOCKINGS in black and white, double wear heel and toe, Lisle top, good value at 90c. pair, on Sale at 59c.

NEW LINGERIE WAISTS.
A shipment of these just opened for week-end selling, featuring the Latest Styles in checks, stripes, and embroidered effects. High or low neck, extra special, $1.50.

NEW MIDDIES.
Confined to us for Belleville. Prices 75c. to $2.00 each. Don't miss these.

GALATEAS.
28 inches wide, in navy and light blue stripes, a splendid cloth for children's wear, 18c yard.

HOUSE DRESSES.
Made of good material, 89c., $1.00, $1.19 and $1.50.
All Over Aprons 25c., 50c., 75c.
Our Staple Stock is splendidly Assorted.

Wims & Co

TO THE MEMORY OF PTE. RUSSEL PEARCE

Interesting Ceremony at Norwood When Tablet Presented by Lt. Col. Stewart Was Unveiled

An interesting and impressive event took place at Norwood Monday night in the Masonic Hall when a handsome tablet, presented by Lt.-Col. Stewart, the inspector for No. 3 military district in memory of Bro. Russell Pearce of Norwood Lodge, A. F. and A. M., killed in action in France, was unveiled by Lt.-Col. Jas. L. Hughes of Toronto. There was a large gathering of Masons from far and near a number being in khaki, including Lt.-Col. Gillespie of Kingston and Majors R. P. Watt and C. G. Lech and Capt. J. E. R. Munro of the 93rd Battalion. A notable visitor was Rt. Wor. Brother W. S. Murch of the Grand Chapter of Canada. A number of very interesting speeches were made, in which appreciative references were made to the services of Pte. Pearce as a Mason and a soldier. —Port Hope Guide.

The Private Pearce referred to was a nephew of Mr. J. W. Pearce, bursar at the School for the Deaf.

Had a Nervous Breakdown Could Not Sleep or Work

Is Now Cured and Attributes His Recovery to the Use of Dr. Chase's Medicines

Some splendid results have been reported to us from the combined use of Dr. Chase's Kidney-Liver Pills and Nerve Food. In complicated cases they work together with great success.

While the Kidney-Liver Pills arouse the action of liver, kidneys and bowels, and so overcome derangements of these organs, the Nerve Food enriches the blood, strengthens the nerves and builds up the system in a general way.

Mr. R. B. Hillman, Purbrook, Muskoka, Ont., writes: "About four years ago I was all run down and could not work, and as to writing a letter, I could not do it on account of my hand shaking so badly. My nerves were unstrung and I was troubled with a nervous breakdown. I could not sleep soundly and would start up so suddenly as to almost jump out of bed. My kidneys were bad, too, and I had awful pains in the back all day. I doctored with our family doctor, but he did not seem to know what I needed. I was recommended to try Dr. Chase's Nerve Food, and Kidney-Liver Pills. I take great pleasure in recommending these medicines, as I have proved that they do all that is claimed for them."

When used together the Nerve Food should be used after each meal and at bed-time, and the Kidney-Liver Pills only as often as is necessary to keep the bowels in healthy condition. Dr. Chase's medicines are for sale by all dealers, or Edmanson, Bates & Co., Limited, Toronto.

Many Military Matters

The plans for the School of Signalling to be conducted at Barriefield Camp with Major, D. E. Mundell as commandant and Capt. N. Munsie as adjutant, will, if fulfilled, give the local camp one of the largest and most efficient schools in Canada.

There are seventeen signallers in a signalling section of an overseas battalion and there will be at least nine battalions at the camp, viz., 93rd Peterboro; 109th Lindsay, 130th Perth; 136th Port Hope; 139th Cobourg; 146th Kingston; 154th Cornwall; 155th Belleville; 156th Brockville. A great many of these men have already been qualified at the school held here during the winter and spring Major Mundell is planning, however, to augment this number by from twenty-five for each unit so that in case of drafts, casualties, etc., the commanding officers may still have a number of signallers who may be transferred

For eight weeks the first class, which will start immediately after the camp opens, will be given instruction in elementary signalling, gradually working up until they are qualified and capable of being granted second-class certificates.

For those who wish to continue and secure more advanced work there will be a second course running simultaneously and for the same length of time after attending, which graduates will be granted certificates of the first class. The advanced course for the first class certificates will be engaged in telephone work in the trenches and telegraph and wireless operating of the most advanced type.

An eastern doctor says the danger from germs in kissing is mostly nonsense. However, kissing has other dangers which are real.

When a doctor is irritable, it may be because he is out of patients.

Many a fellow has called a girl Honey, only to be stung in the end.

For The Bride To Be

You should make it a point to see our smart Footwear—in black, white and bronze. An all white satin Pump, ornaments on the vamps and covered Louis heels. A pair $3.50

Another all patent Pump with turn or welt sole and Louis heels, pair $4.00

Same style in fine Bronze Kid, pair $3.50

For the Wedding and for Travelling we have a style that is sure to please.

THE HAINES SHOE HOUSES
Belleville
Napanee Trenton Smith's Fall's

PAINT

Yes: we can supply you with Pure Boiled and Raw Linseed Oil, Brandrams B.B. English White Lead. Pure Gov. Standard White Lead. Turpentine and Colors.

Sherwin-Williams Paints and Varnishes
— Get Our Prices. —

Waters' DRUG STORE
213 FRONT ST.

PHONE 816
French Dry Cleaning and Dyeing
For first class repairing and alterations in Ladies' or Gent.'s garments, Velvet Collars or Silk Facings.

G. C. Marsh
327 Front St.
3 doors north Crystal Hotel

STORAGE
Furs Insured against Fire and Moths.
If you need them repaired or remodeled we will do them now, and you can pay when furs are required.

J. T. DELANEY
PRACTICAL FURRIER
29 Campbell Street. Phone 797
Opp. Y. M. C. A.
N. B.—We Buy Raw Furs.

SPRING SUITS
Our Spring stock now open for your inspection.
We are showing a large range of Blue Serges and fancy suitings. Colours guaranteed—at very little advance on old prices

ARTHUR McGIE
208 Front Street

DR. J. E. SALISBURY
Veterinary Surgeon
Will locate in Belleville on or about the 25th April.
Office opposite Lafferty's Livery on Market Square
Diseases of the Domesticated Animal scientifically treated.

Let us make your glasses INVISIBLE BIFOCAL—or two pair in ONE.
They'll give you perfect vision for both far and near objects.

Alex Ray, Opt. D.
Belleville's
ONLY Exclusive Optician

MUSIC AND DRAMA

THE RED CIRCLE

The dainty idol of the screen, Violet Mersereau, and Harry Benham appear at the Palace Theatre to-night and Saturday, matinee and night, in an unusual romantic drama of idyllic charm entitled, "The Path of Happiness." Can you imagine a pleasanter way of spending an evening than to have dainty Violet Mersereau in this exquisite picture lead you in her own romantic way down the path of happiness? She plays a child of nature and knows neither love nor letters until Harry teaches her both. In one idyllic scenes she proves her beauty and her grace as a swimmer, while taking her morning dip in a mountain stream. It is indeed an unusual play that will prove a true "Path to Happiness" to all who see it. On account of the musical comedy, "The Day Before the Wedding," holding the boards at the Opera House tonight, the 12th, 2 part episode of "The Red Circle" series will be exhibited at the Palace Theatre to-night only. The title of this episode is "Like a Rat in a Trap." A program of amusing comedies have also been arranged for exhibition.

MUTT AND JEFF IN COLLEGE

The "Movies" may satisfy the average theatregoer as far as the drama is concerned, but they cannot show you a musical show on the screen. The long suffering public will never be satisfied with film plays for a steady diet. Music and dancing, flesh and blood, youth, beauty and charm, beautiful scenery and electrical splendors cannot be duplicated by photography. "Mutt and Jeff in College" is the title of G. Hill's musical comedy production which comes to Griffin's Opera House next Friday night, for one night only. Its specific purpose is to provoke hearty laughter. This it succeeds in doing for nearly three hours. There's music aplenty with dancing girls to give zest. There's scenic grandeur and electrical sensations. Gus Hill sends a most excellent company of singers, dancers and comedians, in a happy combination of all that is good, clean and healthy in musical entertainment.

THE LOVE TRAIL

An exceptionally fine Pathe feature photoplay has been booked for exhibition at Griffin's Opera House, Saturday only, matinee and night, when the popular dramatic star, Agnes Glynne, makes her photoplay debut in the 5 part filmplay production of "The Love Trail," adapted from the celebrated novel of Richard Dehan. In addition to the above offering the 12th, 2 part episode of the Red Circle series and some sparkling comedies will also be presented.

CREATORE AND HIS BAND

Signor Guiseppe Creatore is unquestionably the most interesting personality before the musical world to-day. He is the bright musical star of the century, a revelation to all classes, and the most successful of all the musical leaders, both from an artistic and financial standpoint. In a business way he has been most remarkably successful. This has all been accomplished on account of his personal, powerful, intense individuality, supplemented by a musical genius of the very highest order. Creatore and his famous band are to give one concert here next Thursday evening.

Lord Northcliffe says Germany can have peace by getting out of Belgium, France, Serbia, Poland and Russia, paying full indemnities to those countries and making reparation for the outrages of her submarines. His Lordship will kindly cable us upon receiving the Kaiser's reply.

Saturday Bargains AT The Belleville Pharmacy

The Store That Saves You Money

50c. Gin Pills	50c. Fruitatives	50c. Dodd's Pills	25c. White Liniment	25c. Corn Salve	25c. Abbey's Salts
25c.	29c.	34c.	17c.	17c.	15c.

Medicines

25c. Chase's L. & T.	15c.
25c. Vapo Cresolene	17c.
25c. Douglas Lin.	17c.
25c. R. R. R.	18c.
25c. Davis Pain Killer	18c.
25c. Listerine	18c.
50c. Listerine	36c.
$1 Listerine	72c.
35c. Sal Hepatica	28c.
75c. Jad Salts	67c.
50c. Emulsion C.L.O.	24c.
25c. Fluid Magnesia	15c.
50c. Limestone Phosphate	32c.
$1 Burdock & Sarsaparilla	72c.
25c. Mentholatum	17c.
25c. Pheno Caffeine Pills	19c.

Extra Special
A Face Chamois Free with any Nyal Talcum Saturday, Both for 25c

Extra Special
SATURDAY ONLY
A Nickle-plated Tooth Brush Holder with every Tooth Brush at 25c or over

Martin-Senour Paint
100% Pure.
Paint with the Paint that Paints to stay PAINTED.
Our Stock is complete in all Colors.
Varnalcan (Varnish for Linoleums).
Woodlac (Varnish and Stain Combined).
SENNUS FLOOR PAINT.
It wears and wears and wears.
Use Martin-Senour Paint and get the Best that money can buy.

Smoker's Specials

10c. Bachelors	4 for 25c.
10c. Japs	4 for 25c.
10c. Ovidos	4 for 25c.
10c. Milos	5 for 25c.
10c. Harvesters	4 for 25c.
10c. Van Hornes	5 for 25c.
10c. Irvings	5 for 25c.
10c. Tuckett's Panatellas	3 for 25c.
5c. Havana Ribbons	6 for 25c.
5c. Col. Steele's	6 for 25c.

Seasonable Nyal Medicines
Nyal's Blood Purifier
" Sarsaparilla
" Spring Tonic
" Digestive Tonic
" Iron Tonic Bitters.
" Liver Salt.

Toilets

50c. Face Powders	38c.
25c. William's Shaving Cream	16c.
10c. King Pumice Stones	7c.
25c. Danderine	25c.
50c. Danderine	40c.
50c. Wyeth's Sage and Sulphur	35c.
25c. Tiz	19c.
$1 Silmerine	79c.
35c. William's Cold Cream	24c.
75c. Hudnut's Violet Sec Cream	54c.
75c. Violet Water	54c.
25c. Spearmint Tooth Paste	15c.
25c. Elaine Talcum	15c.
10c. Infant's Delight Soap	3 for 21c.
35c. Hudnut's Talc	24c
50c. Emulsified Cocoanut Oil	37c.

WAYNE CEDAR PAPERED WARDROBES.
Balance of these will be sold at one-third off the regular prices. Get yours while they last.

Kodaks
Now is the time to get that Kodak. There are incidents happening every day that you wish to remember. Get them the Kodak way and make them unforgetable with the Autographic feature.

Developing and Printing Is a Specialty With Us.

Bring Your Films To Us For RESULTS

If your camera is balky let us tame it. We take pleasure in solving everybody's camera worries.

Come In And Ask Us Questions

Nyal Quality Store

McIntosh Bros.

Special Saturday Bargains

No matter what counter you shop at you will find numerous bargains that will certainly save you money. Shop here and save money.

NEW ARRIVALS IN DRESS GOODS SECTION.

Great Variety of Dress Silks in all the latest shades, specially priced at 29c. to $1.35 per yard.
Crepe de Chines in all the leading shades, 60c. to 75c. per yard.
85c. yard Washable Silk, special 65c. yard.
Great Assortment of Dress Materials, light colors, mostly all remnants, to clear at half-price, 15c. yard up to 50c. yard.
Specials in Dainty Curtain Materials, great values at 12½c., 15c., and 20c.
Large Range Colored Silk Mulls, special only 50c. yard.
The New Middies are all here for the Coming Season. All sizes, specially priced from 50c. up to $1.97.
New Arrivals in Children's and Ladies' Ready-to-Wear Hats. Very dainty styles, specially priced at 25c. up to $1.97.
Ladies' Cotton Vests, great values at 10c., 15c. up to 40c.
75c. Ladies' Pure Silk Gloves, white or black, only 50c. pair.
Great Assortment of Ladies' Fancy Collars, all new, up-to-date styles, at special prices, 15c. to 75c.
Pretty New Coats for the Kiddies, reg. $3.50 coats for $2.97.
New Arrivals in Ladies' Kimonos.
75c. Kimonos, special 50c. $1.00 Kimonos, great values, large variety, only 75c.
$1.25 Ladies Lawn Waists, very special, 97c.
Children's Rompers, the kind that wear well, special values at 25c., 40c., and 50c. Children Dresses. You will find a great Assortment of serviceable and practical Dresses for girlies of all ages, priced at from 25c. up to $1.69. Boy's School Blouses, dark colours, only 25c. Men's Combination Underwear, reg. $1.25 values for 85c. Men's Double thread Balbriggan Underwear, 50c. each garment. 50c. Cedar Oil Mops, special, only 35c.

McIntosh Bros.

IMPORTANT TO FARMERS

We have as usual a large stock of RED CLOVER, ALFALFA, ALSIKE, and TIMOTHY SEED.
These goods are equal to any on the market, and our prices cannot be duplicated elsewhere, quality considered.
We also have SEED GRAIN, FLOUR, BRAN and SHORTS.
We invite you to call and inspect our goods before buying, as we feel sure it will be profitable to you.

H. E. FAIRFIELD

The Standard Bank of Canada

QUARTERLY DIVIDEND NOTICE No. 102

NOTICE is hereby given that a dividend at the rate of Thirteen Per Cent Per Annum upon the Capital Stock of this Bank has this day been declared for the quarter ending the 29th April, 1916, and that the same will be payable at the Head Office in this City and its Branches on and after Monday, the 1st day of May, 1916, to shareholders of record of the 21st April, 1916.

By Order of the Board.
G. P. SCHOLFIELD.
General Manager.

JOHN ELLIOTT, - Manager, Belleville Branch.

Shannonville Branch Open Mondays and Thursdays
Foxboro Branch Open Tuesdays and Fridays
Rednersville Branch Open Wednesdays

s t on Earth

is what our customers say of our bread. It is wholesome, sweet as a nut and very nutritious. Besides it is carefully baked under the most sanitary conditions. A trial loaf will make you a steady customer.

Yerex's Bakery
Phone 787
68 Sinclair St., Belleville

Daily Intelligencer.

Printed and published every afternoon except Sundays, for The Intelligencer Printing and Publishing House (Limited) in the City of Belleville, County of Hastings, Province of Ontario, at their offices, 227 Front Street.

CHARLES JAMES BOWELL, Publisher.

RATES OF ADVERTISING.

Measurement: Agate—14 lines to the inch. Display advertisements 10c. per line. Reading advertisements 15c. per line. Legal advertisements 10c. per line first insertion, 5c. per line subsequent insertions. Preferred position, 20 per cent. advance upon usual contract rates. Minimum space, 10 lines. Births, 25c. each insertion. Marriages, 50c. each insertion. Deaths or funeral notices, either singly or combined, $1.00. Rates for condensed advertisements will be found elsewhere. Business cards by the year at low rates. Further information may be obtained at The Intelligencer business office. Weekly Intelligencer to the United States, $2.00, strictly in advance.

THIS IS THE 647TH DAY THE BRITISH EMPIRE HAS BEEN AT WAR WITH GERMANY.

AMONG THE HEROES.

"Honor to whom honor is due," is a trite saying, yet one that holds good in these days of strife, when manhood is pitted against manhood, and the sufferings for country are tearing the heartstrings of legions. Particularly does it apply to those Australian and New Zealand heroes of Gallipoli, who have been especially remembered for bravery. And yet is it not more pleasing to note the unassuming thoughtfulness of these soldiers as indicated by their deprecation of an omission from the roll of honor which did grave injustice to the equally gallant volunteers of Newfoundland?

There is no finer record of true patriotism than that which Brig.-General Cayley attributes to the Newfoundlanders in a letter to Sir Walter Davidson, the Governor of the island. General Cayley commands the 88th Brigade of the 29th Division, of which the Newfoundland Regiment forms a unit. To the gallantry, efficiency and adaptability of the regiment, the general pays a sincere and earnest tribute. For a time the regiment was in reserve. The brigade was holding trenches pretty close to the Turks and the officers of the Newfoundlanders were attached, with their companies, to regiments actually engaged in warfare. They showed remarkable quickness in picking up what they had to learn and after a short time were able to take over part of the firing line as a separate unit. General Cayley comends the Newfoundlanders for their unfailing readiness and splendid resource. He recalls especially two occasions on which they carried out the tasks set them with admirable promptitude and success and showed the highest courage and determination in the face of sturdy enemies. On the 26th of November the conditions were such as to strike even hardy veterans with dismay. There had been a violent rainfall and the trenches were flooded waist deep. Then came a three days' blizzard, accompanied by intense frost. But though casualities from exposure were unavoidable, the brave islanders never lost heart. Their cheerfulness was really wonderful. It is needless to say that the operations for the evacuation of Simla and Helles depended for success on the steadiness and discipline of the troops engaged in them. The Newfoundlanders did not fail to maintain the reputation that they had already won. Their casualties on the Peninsula had been many from sickness as well as the enemy's bullets, but they had earned a mead of glory for the oldest colony that would never be forgotten. To Gen. Cayley it had been an honor and a pleasure to have those gallant fellows in his brigade.

STANDARD OIL PROFITS.

Investigation made by agents of the government in Oklahoma are said to indicate that the chief reason for the alarmingly high price of gasoline is the Standard Oil Company. Independent figures gathered in the great Oklahoma oil field seem to point to the same conclusion.

Investigators report that there is no such present scarcity of crude oil as the public has been led to believe—that in fact there is now in storage stanks in Oklahoma no less than 100,000,000 barrels of crude oil capable of producing more than 1,000,000,000 gallons of gasoline, almost enough to supply the entire country for a year. Nearly all of this is held by the Standard Oil Company. Last year, when oil was cheap, the Standard bought and stored 70,000,000 barrels or more at a cost of 30 to 35 cents a barrel. The independents could not take similar advantage of the market, for lack of funds and storage facilities. That crude oil is selling in the market to-day for $2 to $2.15 a barrel, and the independent refiner has to pay as high as $2.35 for it delivered. The Standard is in position to make an enormous profit, whether it sells the crude oil or refines it. Its profit simply in holding the oil it stored a year ago is reckoned at about $100,000,000.

It is admitted that the decline in production and the decreased percentage of gasoline in the oil, at a time when the demand is steadily increasing, would justify some increase in the price of gasoline. But it seems evident, according to the testimony of Ohlahoma oil men, that the Standard Oil Company is getting an undue percentage of profit. It seems to have taken an advantage of both the consuming public and the independent refiners by corraling the crude oil supply and then setting the price to suit itself. It is making far more money now than it ever made when it was admittedly a monopolistic trust.

Montreal Gazette: The Senate has cut out of the bill to aid provincial legislation restricting the sale of intoxicating liquors, the clause which assumed that the shipper of condemned marchandise into a dry region should know whether or not it was to be sold or used contrary to law. The principle of such a provision has been embodied in certain laws and among them is the law in regard to trading in metalic ores. It meets approval among those who like to get results. It opens a door to injustice, however. Having been taken out, it is likely to stay out.

The Melbourne Age, in commenting on the persistent decline in recruiting in Australia, says that with 120,000 men enrolled the Commonwealth has fallen sadly short of its duty. "The farcically inept voluntary system must be discarded and compulsory national service adopted and enforced," concludes the article. Evidently the Parliament of Australia has a contentious military problem to solve at the session just opened.

Current Comment

As a pronounced champion of provincial rights, Sir Wilfrid, on the bilingual question finds himself "between the devil and the deep sea." No more potent opportunity has been presented him of reaffirming his claim as a statesman, but he blindly passes it by.—Hamilton Spectator.

Premier Asquith has announced that the Government has abandoned the practice of publishing the figures of the British casualties. Protest may result, but as the change is prompted by military reasons, the objections are not likely to be heeded.

Not content with one republic, the revolutionists in China have established another in the south. If the venture has any sort of success, it may be only a question of time before the two republics are fighting each other. The Chinese are playing into the hands of ambitious outsiders once more.

While certain interests are expressing so much concern and sympathy for the fate of those misguided individuals who led the rioting and murder in Ireland, it might be well to spare a little sympathy for the many innocent civilians—men, women and children—who were shot down in cold blood by these same rioters and their dupes.—Montreal Herald.

A commission is to be appointed to study and report upon the railway situation in Canada. This country has had many commissions on its pay lists during the past twenty years, but as the recommendations of most of them have been allowed to drop out of sight as soon as they were made the consequences have not been gravely serious.—Montreal Gazette.

It was suggested that Mr Lapointe should consider if he was well advised in bringing the bilingual resolution forward or pressing it. He may or may not see his duty in the matter with the eyes of his critics. Whatever he does he has given an impetus to a trouble making movement that will have awkward political effects, perhaps not all in the way he thinks.

There are over 300,000 Irish troops fighting in France. In proportion to population Ireland is doing considerably better than Canada. The leaders of both sections, Sir Edward Carson and Mr John Redmond, have joined in the assurance that, despite these events in Dublin, the Irish question can be allowed to remain in obscurity until there is more time for the discussion of domestic differences. Evidently there is little ground for fearing any widespread difficulty. The bulk of the Irish people are with the Government.

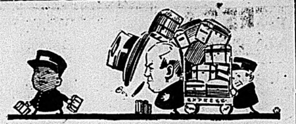

Don't wait to be bumped into your new Spring Suit.

Get it now—and let it be a

Fit-Reform Suit

—the hand work of the greatest tailors in Canada.

$15. up to $35.

FIT-REFORM

Chas. J. Symons

"The Store With The Electric Man"

SAVING THE BUFFALO.

Canadian Government Has Bought Up Remnant of Vast Herds.

A fine tooth comb census of the North American continent in 1916 would probably reveal that there are to-day only some 3,000 buffalo left upon it. This number out of a herd variously estimated at from 30,000,000 to 100,000,000 that roamed the land 70 years ago. Of course, some of this vast herd had to go to make room for the settlers who moved upon the animal's domain, which extended from the Mississippi to the foothills of the Rockies.

In 1905, one Micheal Pablo, a Mexican half-caste living in the Flathead country of Montana, had in his possession some 1,300 of the last of the buffalo, or bison.

At this time the Canadian Government had the next largest herd; about 250 animals, scattered here and there in small parks throughout western Canada. Someone brought up the idea of trying to propagate these animals, so that future generations might perhaps come into possession of them in fairly large numbers.

Howard Douglas, the Dominion Parks Commissioner, was appointed to purchase all the available animals, and at once sought out Micheal Pablo. Now Pablo, probably because of his ancestry, was suspicious of all white men, and, in fact, not very anxious to sell. Months were spent by the Parks Commisisoner in completing the deal. That it was a triumph of diplomacy on his part, men who know have said many times, for in that time Douglas won the buffalo king's friendship, trust, and regard. It is said Douglas is one of the few white men who have accomplished this feat.

But it is one thing to buy 1,300 wild buffaloes and another thing to catch them, load them on a train, and transport them by rail over a thousand miles. Even Pablo with his most daring riders was occupied nearly two years before the last of the herd was finally delivered to the Canadian Government at Wainwright, Alberta, where a fenced enclosure some 20 miles in extent was set aside for them. The project cost the Government a quarter of a million dollars, but they were well satisfied, for they had practically cornered the visible supply of the animals remaining in the world. This notable achievement will rank in history as perhaps the largest game preservation scheme ever successfully carried through.

To-day the herd numbers over 1,700, and is gaining every year, showing that the possibility of the buffalo increasing to worth while numbers is not a mere fantastic dream. In addition to these, the Canadian Government has the only wild herd in existence in their territory.

This latter band, variously estimated at 300 to 600 head, live in the vicinity of Fort Smith, Mackenzie territory. They are known generally as wood bison, and many scientists believe them to be a slightly different animal from those of the plains. However, this is a much disputed question among hunters and others who have been through the land. The animals resemble the prairie bison, though a little smaller. Years of ranging in the colder region of Mackenzie territory and in wooded country might account for their decrease in size. That they are a small remnant of the once great herds that formerly roamed farther south, and that they plunged on into this far wild to escape the slaughtering white men would seem evident. To-day they are protected by the Government by a closed season being placed upon them forever. It is alleged, however, that the Indians occasionally take a pot shot when short of venison, and make once again the toothsome pemmican, that famous delicacy of the past.

With the increase of the larger herd at Wainwright it is a possibility some of them might be transported to the stamping ground of the wild herd, and in this way might grow by the next generation to no inconsiderable numbers.

On the Government enclosure at Wainwright elk, moose, and a few of the lesser deer are also running practically wild and increasing in numbers.

SYNOPSIS OF CANADIAN NORTH WEST LAND REGULATIONS.

The sole head of a family, or any male over 18 years old, may homestead a quarter section of available Dominion land in Manitoba, Saskatchewan or Alberta. Applicant must appear in person at the Dominion Lands Agency or Sub-Agency for the District. Entry by proxy may be made at any Dominion Lands Agency (but not Sub-Agency) on certain conditions.

Duties—Six months residence upon and cultivation of the land in each of three years. A homesteader may live within nine miles of his homestead on a farm of at least 80 acres, on certain conditions. A habitable house is required except where residence is performed in the vicinity.

In certain districts a homesteader in good standing may pre-empt a quarter-section alongside his homestead. Price, $3.00 per acre.

Duties—Six months residence in each of three years after earning homestead patent; also 50 acres extra cultivation. Pre-emption patent may be obtained as soon as homestead patent, on certain conditions.

A settler who has exhausted his homestead right may take a purchased homestead in certain districts. Price $3.00 per acre. Duties—Must reside six months in each of three years, cultivate 50 acres and erect a house worth $300.

The area of cultivation is subject to reduction in case of rough, scrubby or stony land. Live stock may be substituted for cultivation under certain conditions.

W. W. CORY, C.M.G.,

Deputy of the Minister of the Interior.

N.B. Unauthorized publication of this advertisement will not be paid for. 64388.

SYNOPSIS OF COAL MINING REGULATIONS.

Coal mining rights of the Dominion, in Manitoba, Saskatchewan and Alberta, the Yukon Territories, the North-West Territories and in a portion of the Province of British Columbia, may be leased for a term of twenty-one years at an annual rental of $1 an acre. Not more than 2,560 acres will be leased to one applicant.

Applications for a lease must be made by the applicant in person to the Agent or Sub-Agent of the district in which the rights applied for are situated.

In surveyed territory the land must be described by sections or legal sub-divisions of sections and in unsurveyed territory the tract applied for shall be staked by the applicant himself.

Each application must be accompanied by a fee of $5 which will be refunded if the rights applied for are not available, but not otherwise. A royalty shall be paid on the merchantable output of the mine at the rate of five cents per ton.

The person operating the mine shall furnish the Agent with sworn returns accounting for the full quantity of merchantable coal mined and pay the royalty thereon. If the coal mining rights are not being operated, such returns should be furnished at least once a year.

The lease will include the coal mining rights only, but the lessee may be permitted to purchase whatever available surface rights may be considered necessary for the working of the mine at the rate of $10.00 an acre.

For full information application should be made to the Secretary of the Department of the Interior, Ottawa, or to any Agent or Sub-Agent of Dominion Lands.

W. W. CORY.

Deputy Minister of the Interior.

N.B. Unauthorized publication of this advertisement will not be paid for.—30690.

Specifications.

Tom—Do you know what I am going to buy you for your birthday present?

Kitty—No, only I'm sure it will be something new, stylish and elegant and awfully expensive. You dear, reckless boy, you!

In Golf Terms.

"Yes, I am learning to shave myself."

"What progress?"

"Oh, I can go over the course in 110 or thereabouts."

Belleville Business Directory

The Professional Fraternity of our city will find an advertisement under this head an exceptionally advantageous investment, the returns hitherto obtained making the extremely moderate rates but normal. By consulting our price list in another column or calling at The Intelligencer Business Office, full information may be obtained.

INSURANCE.

W. H. HUDSON

Liverpool & London & Globe Ins. Co.; North British & Mercantile Ins. Co.; Sun Fire; Waterloo Mutual; Lloyd's Plate Glass; Dominion of Canada Guarantee and Accident Insurance Co., and other companies. Farm and City property insured in first class and reliable companies and at lowest current rates. Land valuator and agent for selling, renting and purchasing property. Rents collected.

Office, 17 Campbell St., Belleville. Phone 161.

CHANCEY ASHLEY

Iusurance Agent

Has Removed to 229 Front Street

Next to Riggs' Music Store

THOS. STEWART

Bridge Street, Belleville. Fire, Accident and Plate Glass Insurance effected in the oldest and most reliable companies. REAL ESTATE AGENT. Stocks and bonds bought and sold.

R. H. KETCHESON

Agent for Queen Fire Insurance Co.; York Fire Insurance Co.; Inter-State Live Stock Insurance. Canadian Railway Accident Insurance Co.

ROBERT BOGLE

MERCANTILE AGENCY.

Insurance, Real Estate, Loans Negotiated, Accountant, Auditor, Estates Managed. Office, 28 Bridge Street.

LAUNDRY.

QUINTE LAUNDRY

Work done by the Quinte Laundry is guaranteed to be satisfactory in every way. Shirts, Collars and Cuffs our specialty. Family work done by the dozen. W. R. Vallance, Mgr. Phone 688.

SAVE YOUR MONEY

Please try this public new first class laundry now opened. All work done up guaranteed, if not satisfactory no charge, and all cheap prices. Best clean laundry in the city. Goods called for and delivered. 354 Front St., Belleville. Phone 548. LEE CHEW.

ENGINEERING.

J. D. Evans, C.E. & O.L.S. J. W. EVANS, C.E. & M.E.

EVANS & EVANS

Civil and Mining Engineers, and Ontario Land Surveyors. Belleville and Trenton. Belleville Office: Corner Bleecker & Victoria Avenues Telephone 399.

BUS, AUTO AND CABS

ASELSTINE'S MOTOR BUS, CAB & AUTO LIVERY

Special cabs, broughams and carriages, all rubber tired, for weddings, private driving or funerals. The finest turnouts in town. Office and stables, cor. Moira and Centre Streets. Tweed Stage in connection. Phone 229.

MONEY.

Private money to loan on mortgages on farms and other real estate, at lowest rate of interest, on terms to suit borrowers. Apply to

S. MASSON

Barrister, etc.

Over Wallbridge & Clarke's, Bridge St., Belleville.

LEGAL.

MALCOLM WRIGHT

Barrister, Solicitor, Notary Public, etc. Office, 15 Campbell St. Belleville. Money to loan at lowest rates.

NORTHRUP & PONTON

Barristers, Solicitors, Notaries Public, Commissioners. Offices: North Bridge St. Solicitors for the Merchants Bank of Canada and the Bank of Montreal. Money to loan on mortgages.

W. B. NORTHRUP, K.C., M.P.
W. N. PONTON, K.C.
R. D. PONTON.

PORTER & CARNEW

Barristers and Notaries Public, etc. Office: Robertson Block, East Front St., Belleville, Ont.

E. GUSS PORTER, K.C., M.P.
WM. CARNEW.

Solicitors for Union Bank.

MIKEL, STEWART & BAALIM

BARRISTERS, SOLICITORS, ETC.

Belleville, Madoc and Tweed. Solicitors for Molsons Bank.

W. C. MIKEL, K.C.
D. E. K. STEWART.
FRANK BAALIM.

W. D. M. SHOREY

Barrister, Solicitor, etc. Solicitor for the Dominion Bank and the Township of Ameliasburg. Money to loan on mortgages on easy terms. Office: 8 Campbell St., Belleville.

MEDICAL.

JOHN J. FARLEY, M.D., C.M., M.R.C.S., England

Office and Residence: Corner of Bridge and George Streets; three streets east of the Post Office.

AUCTIONEER.

Before you engage your Auctioneer be sure and see J. G. Davison, the old reliable, with Dominion-wide experience. Territory: Bay Quinte District and City. Satisfaction Guaranteed. For your convenience apply to T. P. Aman, at the Molson's Bank, 175 Front St., and we will call on you. apr.28-d3mths

MINING.

BELLEVILLE ASSAY OFFICE

Ores and minerals of all kinds tested and assayed. Samples sent by mail or express will receive prompt attention. All results guaranteed. Office and laboratory corner of Bleecker and Victoria Avenues. Telephone 399.

DENTISTS

JOS. CALDWELL, L.D.S.
T. WILFRID CALDWELL, D.D.S.

Gold Work a Specialty.

Office: Caldwell Block, Front Street.

Dr M. J. O'Callaghan has taken over the practice of Capt. J. M. Wilson. Starting May 1st. Office, Corner Bridge and Front Street. may1-3mths

GREENLEAFS LIMITED

are getting their new premises into shape. They now solicit your patronage for their

Foundry

Their MACHINE SHOP, though incomplete, is in operation.

Oxy-Welding and Blacksmith Work

can be taken on. Work at the Old Garage and in the other departments is being attended to as usual. Together with their other goods they carry a LARGE STOCK OF DOMINION TIRES

For information, phone 83

"COLLIP, FLORIST."

Front Street.

Night Phone 175. Day Phone 206.

All kinds of Cut Flowers and Plants in Season.

Wedding and Funeral Designs a specialty, shipped to all parts.

Minister—"You're too young to be thinking of war. You should let your father do the fighting."

Tough kid—"Father nuthin'! Say, mister, I can lick him!"

RAILROAD TRANSPORTATION.

The TRANSCONTINENTAL

NEW ROUTE TO WESTERN CANADA

TORONTO-WINNIPEG

Via North Bay, Cobalt and Cochrane

Lv. TORONTO 10.45 P. M.

Tuesday, Thursday and Saturday

Ar. WINNIPEG 3.50 P. M.

Thursday, Saturday and Monday

Connecting at Winnipeg with G. T. P. train leaving 6.00 p.m. daily for Regina, Saskatoon, Edmonton and Intermediate Points. Through Tickets to Prince George, Prince Rupert, Alaska, Vancouver, Victoria, Seattle and San Francisco.

Splendid roadbed and the best of everything.

Timetables and all information from any Grand Trunk, Can. Govt. Rys., or T. & N. O. Railway Agent.

CANADIAN GOVERNMENT RAILWAYS

BONAVENTURE UNION DEPOT

Montreal, Quebec, St. John, Halifax.

Maritime Express

Leaves 8.15 a.m. Daily

On and after Sunday, May 14th OCEAN LIMITED leaves 7.25 p.m. daily, except Saturday.

Through Sleepers Montreal to Halifax. Connection for The Sydneys, Prince Edward Island, Newfoundland.

The National

TORONTO TO WINNIPEG

Leaves 10.45 p.m., Tues., Thurs., Sat. Arr. 3.50 p.m., Thurs., Sat., Mon. Tickets and sleeping car reservation, Apply E. Tiffin, General Western Agent, 61 King St. East, Toronto, Ont.

RAILWAY TIME TABLES.

CANADIAN PACIFIC RAILWAY

General Change of Time, Oct. 31, 1915

GOING EAST.

CHICAGO-MONTREAL THROUGH SERVICE

	"Canadian" Daily	"Wolverine" Daily
Leave Toronto	9.15 a.m.	11.30 p.m.
Leave Belleville	12.50 p.m.	2.58 a.m.
Arrive Montreal	6.30 p.m.	8.55 a.m.

GOING WEST

MONTREAL-CHICAGO THROUGH SERVICE.

	"Canadian" Daily	"Dominion" Daily
Leave Montreal	8.45 a.m.	10.00 p.m.
Leave Belleville	2.18 p.m.	4.00 a.m.

TORONTO-OTTAWA THROUGH SERVICE Daily except Sunday

Going East	
Leave Toronto	1.45 p.m.
Leave Belleville	5.32 p.m.
Arrive Ottawa	10.00 p.m.
Going West.	
Leave Ottawa	1.15 p.m.
Leave Belleville	5.32 p.m.
Arrive Toronto	9.50 p.m.

S. BURROWS, C. P. R. Agent.

"HOMESEEKER'S EXCURSIONS" VIA "GREAT LAKES ROUTE," EACH WEDNESDAY.

Homeseekers Excursionists via Canadian Pacific may, if they so desire, take the advantage of the "Great Lakes Trip."

The Steamship "Manitoba" on which Homeseekers' tickets will be honored, on payment of $9.00 additional to cover meals and berth; sails from Owen Sound each Wednesday during season of navigation, calling at Sault Ste. Marie, Port Arthur, and Fort William, conecting at the latter point for Winnipeg and Western Canada.

The "All Rail" Homeseeker's Excursions are in effect each Tuesday until October 31st inclusive.

Particulars from Canadian Pacific Ticket Agents or W. B. Howard, District Passenger Agent, Toronto. M. 1-10.t.d.

CANADIAN PACIFIC GREAT LAKES STEAMSHIP SERVICE.

Effective at once, Canadian Pacific Steamship "Manitoba" will sail from Owen Sound, 11.00 p.m. each Wednesday during the season of navigation, for Sault Ste. Marie, Port Arthur and Fort William. Connecting train leaves Toronto 5.25 p.m. Full particulars, reservations etc., from any Canadian agent or W. B. Howard, District Passenger Agent Toronto. m1-10td

HAVE THE INTELLIGENCER SENT TO YOUR HOME ADDRESS.

RAILWAY TIME TABLES.

CANADIAN NORTHERN RAILWAY

Effective March 1st, 1916

For Toronto and intermediate points—*3.40 a.m., 6.25 a.m., 5.10 p.m.

Trenton, Wellington, Picton and intermediate points—6.25 a.m., 1.10 p.m., 7.50 p.m.

Marmora, Bancroft, Maynooth and intermediate points—6.25 a.m.

Deseronto and Napanee—10.55 a.m., 2.20 p.m., *2.40 a.m., x9.25 p.m.

Frankford, Marmora and Coe Hill—1.10 p.m.

Napanee, Smith's Falls, Ottawa and intermediate points—2.20 p.m., *2.40 a.m.

Trains arrive from Toronto and intermediate points—2.20 p.m., *2.40 a.m., 9.25 p.m.

From Picton, Trenton and intermediate points—10.55 a.m., 6.25 p.m., 9.25 p.m.

From Napanee, Deseronto and intermediate points—x6.25 a.m., 1.10 p.m., 5.10 p.m., *3.40 a.m.

From Maynooth, Bancroft and Marmora and intermediate points—6.25 p.m.

From Coe Hill and intermediate points—10.55 a.m.

From Brockville, Smith's Falls and Ottawa—5.10 p.m., *3.40 a.m.

Daily except Sunday unless otherwise marked.

*Daily. xDeseronto only.

J. A. Patterson, City Ticket Agent, 243 Front St., Belleville.

E. M. Fisk, Station Agent, Belleville.

GRAND TRUNK RAILWAY

Time of departure from Belleville station

Going East.

No. 10—12.30 a.m.—Mail train daily.
No. 16—2.00 a.m.—Fast train, flyer, daily.
No. 32—Local for Brockville, 7.00 a.m.; arrives back from Brockville, 8.00 p.m.; daily except Sunday.
No. 6—11.10 a.m.—Mail and Express, daily.
No. 14—12.16 p.m.—Express, daily.
No. 28—5.35 p.m.—Local passenger, daily except Sunday.

Going West.

No. 19—2.15 a.m.—Mail and Express, daily.
No. 15—4.35 a.m.—Limited Express, daily.
No. 29—7.50 a.m.—Local passenger, daily except Sunday, leaving Toronto 6.00 p.m., arrives in Belleville at 9.25 p.m.
No. 27—11.20 a.m.—Passenger, daily except Sunday.
No. 1—3.05 p.m.—International Limited, daily.
No. 7—4.55 p.m.—Mail and Express, daily.

BELLEVILLE AND PETERBORO'.

Going West

	Leave.	Ar. Peterboro'
Mail	5.20 a.m.	8.10 a.m.
Passenger	6.00 p.m.	8.50 p.m.

Going East.

	Arrive	Lv. Peterboro'
Mixed	10.55 a.m.	6.80 a.m.
Mail	4.15 p.m.	1.30 p.m.

BELLEVILLE AND MADOC.

Going North.

	Leave.	Ar. Madoc
Mixed	12.11 p.m.	1.50 p.m.
Mixed	6.30 p.m.	7.50 p.m.

Going South.

	Arrive	Lv. Madoc
Mixed	4.45 p.m.	3.00 p.m.
Mixed	9.10 a.m.	7.15 a.m.

None of the above trains run on Sunday.

Advertise in The Intelligencer.

The Rexall Stores ARE CANADA'S FAVORITE DRUG STORES

Liggett's Chocolates

"The sweetest story ever told"

your—
sweet-
heart's
choice.
Worthy of
the daintiest
lips—

Pure Chocolate coatings, pure fruit flavors, carefully packed in attractive boxes.

A fresh supply of these delicious sweets is always on hand at the Rexall Drug Stores 60c., 80c. and $1.00 per lb.

McKEOWN'S Drug Store
The Rexall Store

WE ARE HERE TO SERVE YOU

A WOMAN'S WAY;
Or,
BEL RUBIA

By CAPT. FREDERICK WHITTAKER
Author of "The Love That Lives," "Transgressing the Law," "The Captive Bride," etc.

CHAPTER XV.—Continued.

The contrabandista returned his glance with a grave dignity that impressed the general in spite of himself.

"I am a gentleman, Senor; and the career of a gentleman in the army under whose flag my father was born is closed to me. 'I have lately conceived a desire to become a soldier. I have been told that in the army the humblest may rise to the highest posts, and that the same is the case in your English navy. I ask your excellency whether it will be in your power to reward me with a commission, if I should succeed in bringing you full tidings of the designs and forces of the enemy, within two days?"

Elliot saw that the young man was in earnest, and he took a little time to consider. At last he said, slowly.

"Martin, I will not deceive you. Of myself I have no power to grant commissions. That lies in the gift of his majesty. But if I recommend a man for a commission, my recommendation is sure to be approved, if the man be a volunteer in some regiment. If you wish to get a commission in our army, you will have to enter a regiment as a volunteer and then offer to go to the camp of the enemy on secret service. You see, at present, you are not even an Englishman; but if you enlist, you will become one at once."

Martin listened patiently, and when the general had finished, he answered:

"That was just what the English lord told me; and I am glad to be able to confirm his news. If your excellency will accept me, I will enlist at once in any regiment your excellency pleases, and depart for the enemy's camp this very night."

"Why, what facility have you for going?"

"Your excellency is aware that we contrabandistas run cargoes out of the port every night or so; and we do not do it unless we are sure of a proper reception on the other side. My father is going out to-night, and I am going with him to Algesiras, and thence to the Spanish headquarters. They trust us; for they get a good deal of news from us. I do not say my father is one of the tattlers, your excellency; but the Spaniards are well aware of everything that goes on in the garrison, and it would be no more than a fair return if some of us should bring your excellency some news."

"Stop," interrupted the general. "How am I to know that your tidings, if you bring any, will be true or false?

"By the result, your excellency. For instance, I have some news now that your excellency can test at once."

The general favored him with a keen glance.

"Well, what is it?" he asked.

"The enemy have their batteries on the isthmus so arranged that they will take the whole of the King's Line in enfilade, and when they open on you—the thing I am to find out—they will rake every gun you have, and you will not have a piece to reply to them on that side."

General Elliot fidgeted in his seat.

It was the very thing he had been fearing; but the language of the contrabandista surprised him more than the intelligence.

"What do you know about 'enfilades' and 'raking' fires?' " he asked, with a slight accent of scorn on the words. "I thought you were a sailer, and knew nothing of military matters."

Martin smiled rather proudly.

"I have learned a good many things in my life, your excellency, thanks to my father. He sent me to sea on one of your men-of-war, to learn all I could; and war at sea and on land are not so different that a man cannot see that if one gun is put to fire a row of other guns, its shots will be worth a good deal more than if it were put up opposite them. If your excellency would take my advice—"

Here he stopped; for the general was staring at him aghast at the idea of a simple contrabandista presuming to offer "advice" to the Governor of Gibraltar, and he ended:

"But I am too bold. I ask pardon."

The general could not help a slight smile, as he responded:

'Oh, no; while you are about it, you might as well speak out. Let us hear what is this wonderful 'advice' you wish to give me."

His tone was so sneering that Martin reddened as he answered:

"I ask your excellency' pardon for presuming to speak; but there is a fable of a mouse helping a lion, which inspired me to say what I did. Your excellency is a lion of war, and I a mere mouse; but it may be I am able to gnaw a few meshes of the net, after all. I am, as your excellency is aware, a great climber, and know every spot on the top of the rocks by heart. I have watched the enemy at work when no one else has noticed them, and hunted about for a place where we might put a battery to reply to them. There is a place where one or two guns could be dragged up to the top of Sugar Loaf Hill, whence they could fire straight into the enemy's camp. Besides that, there is a cave of which no one knows, which, with a little work from the engineers, could be made into a gallery, from which fifty guns, if necessary, could fire straight across the isthmus, directly in the face of the Spanish batteries."

His last words attracted the attention of the general more than anything else, and Elliott leaned forward to enquire:

"Where is this cave you speak of?"

Martin, encouraged by the first sign of the governor's serious attention, brightened up at once to answer:

"Right in the middle of the northern face of the rocks, your excellency. The entrance is a little hole, which no one would notice; but, inside, it goes winding about, near the face of the rocks, and there are a number of crevices, which only need enlarging to make embrasures for guns. At the entrance, a hundred men with crowbars could, in three days, make a passage to take in any gun in the works; and the floor in the cave would require but little levelling."

The governer was impressed by what Martin said.

"Look here," he observed, gravely, "if what you say is true, you ought to be able to guide the engineers to the place; and you can do better service to us by that than going to the enemy's lines. You had best stay at home to-night."

Martin shook his head, and drew from his breast a paper, as he replied:

"I had an idea your excellency might say that; but I must do things in my own way, or not at all. Here is a plan of the place, so that the officers can easily find it out while I am away. It is not only the batteries on the isthmus that are dangerous, but the Spaniards are making something on the other side of the bay that will be just as dangerous, if not more so. That is what I am anxious to find for your excellency; and if I do, the service will be better worth the reward that I ask—a commission in your army that will enable me to appear as the equal of any gentleman in the garrison."

He handed the paper to the governor, who inspected it keenly; and, when he had finished, observed, with an air of surprise:

"You have drawn this plan like a man who understands the thing. Where did you learn to draw from scale?"

"Where I have learned a good many things, your excellency. I have always thought that knowledge cannot be thrown away if a man perseveres long enough."

The governor looked at him with much more respect than he had hitherto shown.

"You are a very remarkable young man, and it is a great pity that you are not an Englishman. If you bring me the news you expect, I will send on your name to England for the commission you asked for. Is that sufficient?"

Martin bowed low, as he replied:

"Your word is enough. I am ready to risk my life to bring the news your excellency desires. I wish your excellency a good evening."

Then he backed out of the room, leaving the governor staring at the paper he had just received, while the young contrabandista went down stairs, bowed slightly in return to the nod of Mr. Selby, who was amazed beyond measure at the length of his interview with the governor, and who saw him pass out down the street in silence.

Martin made the best of his way to the port, and as he was near the water stairs, ran up against a man wrapped in a big Spanish cloak. This man recoiled from the meeting with a smothered oath, and then exclaimed as if surprised:

"Why Martin the padrone has been asking for you several times. Where have you been?"

"Did my father tell you to question me?" asked Martin so fiercely that Jose Gomez backed from his vicinity, hurriedly saying:

"Oh, no, I assure you. It was merely—"

"Merely curiosity, of course. Well, Jose Gomez, when he gives you orders to question, see you obey them. Till then, keep out of my way if you don't want to get hurt."

And Martin stalked past the skulking Spaniard, as if he had been a dog not worth kicking, and went down to the water's edge, where a small boat lay on the beach, under the waterwall, the tide being now so low that some of the vessels were aground in the mud.

"Come and help me to take the boat out, Jose," said the contrabandista, as if ordering a slave.

Jose Gomez obeyed meekly enough, though there was a scowl on his dark face that showed how he resented the order. The little boat was shoved off, and they pulled out to a smaller lateener, with one mast, called by the Genose fishermen of the port a "tartan," and on this craft quite a numerous crew seemed to be gathered, from the dark figures that leaned over the side to watch the boat come in.

As Martin stepped aboard, a grave voice said:

"My son, we have waited for you."

"I know it, father," said the young man respectfully. "I had business in the town, and was detained. But I knew that we would not go till the tide was turning. I am ready."

The old contrabandista said no more, but gave a few orders, and the little craft moved out of port like a spirit stealing through the dark fog, that was creeping closer and closer in shore every minute.

Her sweeps were muffled, and her course was directly towards the blockaders.

To be Continued.

He (brutally)—Women have no sense of humor, anyhow. She, (pointedly)—Oh, yes, they have. The reason they don't laugh at the funny things they see is because they don't like to hurt the poor things' feelings.

To look at the coats the girls are wearing this spring one would never guess there was a shortage of dyestuffs.

To-day is always the best day to clean up.

NON RUSTABLE
D&A CORSETS

Style and Economy—
Good reasons why you should buy the D & A or La Diva Corsets

These "Made-in-Canada" Corsets have all the style and workmanship formerly found only in very expensive imported corsets, yet their price is most moderate and is made possible only by a splendid equipment and large sales. There is a size and style to suit you. Sold by most corset stores.

Dominion Corset Co., Manufacturers
Quebec, Montreal and Toronto

Style 540

HERE'S A SECRET

If you want to cure that skin disease of yours, you can only do so by using an ointment so refined as to be capable of penetrating to the root of the disease. Zam-Buk is capable of doing this, whereas ordinary ointments remain on the surface skin.

Besides its wonderful power of penetration, Zam-Buk is such a strong germicide that germs cannot live where Zam-Buk is applied. Thus, all germs, both on the surface and in the underlying tissues, are destroyed. Then the herbal essences, of which Zam-Buk is composed, promote the growth of new tissue, and a complete and permanent cure is the result.

Prove it for yourself. All druggists, 50c. box, or Zam-Buk Co., Toronto, for price.

ZAM-BUK

Thorough mixing is what makes cake delicate and tender

Lantic Sugar

makes the best cake because it creams quickly and thoroughly with the butter which is the hardest part of the mixing. Its purity and extra "fine" granulation make it dissolve at once.

2 and 5-lb. Cartons
10 and 20-lb. Bags

"The All-Purpose Sugar"

BISHOP O'BRIEN MAKES RECRUITING SPEECH

Appeals Strongly to Young Men of Cobourg to Fill up the Gaps

COBOURG, May 10.—Right Rev. Mgr. O'Brien, Bishop of Peterboro', delivered one of the most logical and convincing addresses yet heard in Cobourg at a patriotic and recruiting meeting held in the Opera House here. Upon the platform also were the following clergy: Rev. Father Ryan, Toronto, an old Cobourg boy; Very Rev. Monsignor Murray, Cobourg; Rev. Father McGuire, Ennismore; Rev. Father Scanlan, Grafton, and Rev. Father McFadden, Wooler. Mayor E. A. Duncan occupied the chair.

Bishop O'Brien cited the principal objections that recruiting officers meet with in their work, and fairly, squarely and convincingly answered every one. He made a strong appeal to the young men of Cobourg to come forward and fill the gaps left by the deaths of their comrades from this town, some of whom have recently fallen in the severe fighting during April, and also the gaps left by those who have been wounded. He paid a high tribute to the heroism of the wives and mothers of the soldiers.

FARM AND GARDEN

ROOT MAGGOTS AND THEIR CONTROL.

Among the insects which attack vegetable plants, the root maggots every year destroy many thousands of dollars worth of such crops as cabbages, cauliflowers, turnips, raddishes, oinions, beans, corn, etc. These insects are widespread throughout Canada, occurring in all of the provinces. The Entomological Branch of the Department of Agriculture has just issued Bulletin No. 12 entitled "The Cabbage Root Maggot and Its Control in Canada," with notes on the imported onion maggot by Mr. Arthur Gibson, Chief Assistant Entomologist, in charge of Field Crop Insect Investigations, and Mr. R. C. Treherne, Field Officer in charge of the Entomological Laboratory at Agassiz, B.C., as a result of a number of years' of work conducted in the provinces of Ontario and Mritish Columbia. The bulletin comprises 58 pages and is well illustrated with 29 illustrations and a valuable chart showing the egg deposition of the Cabbage Maggot Fly during a single season. Following a brief introductory and historical note the cabbage root maggot is treated in detail. The various stages of the insect are described and figured and the life-history, development, habits, etc., of the insect fully given.

Notes on the life-history, habits, etc., of the Imported Onion Maggot and the Seed-corn Maggot then follow.

The means of controlling root maggots are discussed at considerable length, as for instance felt tarred paper discs for cabbages and cauliflowers, cheese-cloth frames, trap crops, autumn planting, poisoned baits to destroy the adult flies, etc. Cultural control and natural control are also discussed, under the later chapter interesting information being given on predaceous and parasitic insect enemies.

Owing to the decided economic importance of root maggots, farmers should make early application for this valuable bulletin. Any farmer may obtain a copy free of charge on application to the Chief, Publications Branch, Department of Agriculture, Ottawa. Enquiries concerning injurious insects and remedies therefore should be addressed to "The Dominion Entomologist, Department of Agriculture, Ottawa." To this latter officer, packages up to 11 ounces containing insects and their work may be sent free of postage.

THE IRISH REVOLT.

"Rocky road, that Eh, Johnny Bull?"

"What road?"

"To Dublin, a week or so ago."

"No, Jonathan. Marvelous to relate, Britain for once confounded tradition, and found the 'watery way' into Dublin. When British gunboats blasted Liberty Hall into very little bits, certain Irish patriots therein, or near, must have been of one mind—that gentle, but pettyfogging Birrell had been superseded."

Augustine Birrell.

"Roosevelt's latest, 'pussy-footedness,' describes Birrell's work in Ireland pretty well. Augustine Birrell was a theorist a studuent, shortsighted as most bookworms are, and having the earmark of the average theorist—indecision. Birrell was not the right man for the Irish job. In fact, when he was first made Secretary for Ireland, most people looked upon the appointment as a gentle 'let down,' for Birrell, owing to the failure of his Education Bill. Birrell's best work however, was as president of the Board of Education. That was the "Member for Bristol's' right sphere. But in handling turbulent disloyalists, such as were in Ireland, he was—like a rube among Tammany veterans."

"Lulu" Harcourt.

"Who is Lewis Vernon Harcourt?"

"Not a great improvement on Birrell. You can anticipate mild measures if he succeeds to the Irish Secretaryship. 'Lulu' Harcourt is not a strongman. He came into distinction chiefly as the son of his father—Sir William Harcourt, one of the most brilliant English statesmen of Gladstone's day."

WHY YOU SHOULD USE M.S.C. SHAMPOO

It maintains healthy hair, corrects unnatural scalp conditions, and assists nature in restoring normal, healthy conditions, by stimulating and renewing the hair-growing processes.

HEALTHY HAIR NEEDS ATTENTION, and any disorder of the scalp or falling hair will grow worse by neglect.

M. S. C. SHAMPOO contains pure Cocoanut Oil and other hair health ingredients, which by constant use will keep the scalp and hair in perfect condition.

Being in LIQUID form, it is easy to apply: You simply wet the head thoroughly in Hot water, then apply about two tablespoonsful, which will instantly work up oceans of lather that will thoroughly cleanse the scalp, and after thorough rinsing will leave the hair beautifully soft.

Buy a bottle from your dealer and follow directions carefully, and you, like thousands of others, will be convinced of our claims.

Price 50 Cents

All Druggists, Everywhere, or if your dealer cannot supply you with the genuine write us.

MUTUAL SALES CO.
32 Front Street West - Toronto, Ontario

Are You Half the Man
Your Mother Thought You'd Be?
One of the newest and most popular song hits

Nanny
Harry Lauder's latest

Narcissus and Serenade
Two light classics embellished with Charles Kellogg's Bird Songs

On the May list of New
Victor Records
JUST OUT

A few others from over one hundred selections are mentioned below.

Hear them at any "His Master's Voice" dealer's.

THREE TEN-INCH, DOUBLE-SIDED VICTOR RECORDS—90 CENTS FOR THE TWO SELECTIONS

In a Dusty Caravan	Reed-Harrison	17977
Allah, Give Me Mine!	Harry McClaskey	
The Lamb's March	Sousa's Band	17976
The Gliding Girl	Sousa's Band	
Quartet in C Minor—Menuetto	Victor String Qt.	17964
Quartet in F Major—Scherzo	Victor String Qt.	

RED SEAL RECORDS

Some Day	Clarence Whitehill	74452
Last Night	Sophie Braslau	64540

ONE PRICE FROM COAST TO COAST

"His Master's Voice"
REG. AG. DEPT.

The trade mark always guarantees the quality
BE SURE TO LOOK FOR IT

Write for free copy of our 450 page Musical Encyclopedia listing over 6000 Victor Records.

Berliner Gram-o-phone Co.
LIMITED
102 Lenoir Street, Montreal
DEALERS IN EVERY TOWN AND CITY
Victor Records—Made in Canada
741-290

J. V. DOYLE
DRUGGIST

FARM LABORERS WANTED

The Western Provinces of Canada are now experiencing an acute shortage of Farm Laborers for Spring and Summer work, which makes steady work and good wages a certainty. Saskatchewan has called for five thousand laborers, and an equal number is required in Manitoba and Alberta.

After a thorough canvas of the territory served by the Canadian Northern Ry. it was found that an average of 7 men is required at the points from which returns were received. An average wage of $45.00 per month, including board is being paid, the highest being $3.00 per day.

For further particulars as to the men required and the wages being paid at the various points apply to F. M. Fisk, Station Agent, or J. A. Patterson, City Agent, or write R. L. Fairbairn, General Passenger Agent, 68 King St. E., Toronto. m1-tf

The great trouble with family jars is that they are never hermetically sealed.

The "WESTMINSTER"

Embodying the newest style touches in a garment of exceptional charm and remarkable service. Excellently tailored, sumptuously lined and priced lower than you have been accustomed to paying for a coat of this character and quality.

Quick & Robertson

Agents in every City and Town in Canada.

Lowndes Toronto

Ready for Service or tailored to your special measure.

WE SANK THE SUSSEX AND DID WRONG, SAYS GERMANY

Frank Admittance Sent That Assurances Given Uncle Sam Were Not Adhered To—Washington Suspicious—Ulterior Motive Scented in Fact No Mention Is Made of Freighters But Emphasis Placed on Passenger Vessels

WASHINGTON, May 11—Germany, in a note received by the State Department by cable from Ambassador Gerard, admits that a German submarine torpedoed the Channel steamer Sussex in violation of assurances given the United States, expresses regret for the incident, announces that the submarine commander has been "appropriately punished," and declares readiness to pay an adequate indemnity to Americans injured on the vessel.

It was indicated at the State Department that the German statement that the offending commander had been punished would be accepted, and the Sussex case considered closed except for arranging for the payment of indemnities to the several citizens of the United States who were hurt. There probably will be no attempt to negotiate for these indemnities or for final settlement of the Lusitania and other cases pending, however, until sufficient time has elapsed to indicate how the last American note was received in Berlin and whether the new submarine policy is being lived up to.

Results of an investigation based on facts supplied by the American Government, the German communication says, has shown that the contention originally set up that the explosion on the Sussex was to be traced to a cause other than a German submarine attack, cannot be maintained. While asserting that the submarine commander thought he was dealing with an enemy warship, Foreign Minister von Jagow admits that he formed his judgment too hurriedly and therefore did not act fully in accordance with the strict instructions which called upon him to exercise particular care.

Officials of the State Department noted particularly the passage of the note which said "in view of these circumstances the German Government frankly admits that the assurance given the American Government, in accordance with which passenger vessels were not to be attacked without warning, has not been adhered to in the present case."

This was regarded as indicating a purpose on Germany's part to decline to pay indemnities for Americans killed or injured in attacks on ships other than passenger liners prior to the date of the last note in which the German Government promised that freight as well as passenger vessels would not be attacked without warning or without provision for the safety of persons aboard. Any response to the note received to-day probably will make a distinct reservation of American rights on this point.

Better Muscle, Better Work—the power to do things comes from food that supplies the greatest amount of strength-giving nutriment with the least tax upon the digestive organs. **Shredded Wheat Biscuit** contains all the muscle-making material in the whole wheat grain—the most perfect food given to man—made digestible by steam-cooking, shredding and baking. Contains more real nutriment than meat or eggs and costs much less. Being ready-cooked and ready-to-serve, it is the ideal Summer food. Delicious for breakfast, for luncheon or any meal with milk or cream, or with fresh fruits.

Made in Canada.

CANADA'S NEED FOR THRIFT

These may be abnormal times and thus suggest extra cause for thrift. A return to what in comparison may be termed a normal period, however, seems to prove that there was then nearly as much reason for the same policy. In the report of commission on the cost of living in Canada it is shown that the prices of food in this country rose from 100 in 1900 to 145 in 1913, and of food and coal combined from 100 to 139.6. In the United Kingdom the rise in the same period was from 100 to 113.8 for food and from 100 to 109.2 for coal. This being on the whole a colder climate and coal not being so accessible, it would hardly be expected that the combined increase would be proportionately less than for the single necessity, food, yet it seems to be the case. The one deduction appears possible, that greater thrift, comparatively speaking, is exercised in the use of fuel than in the consumption of food.

Why should the increase of the cost of food in Canada have been greater in the fourteen years than in Britain? That is a question worthy of answer and of thought. We are not only self-contained in most articles of food but in the more common run have a surplus for export. Britain, on the other hand, is an importer of at least fourteen of the sixteen articles reckoned with in the computation, namely, beef, mutton, pork, bacon, eggs, butter, cheese, flour, oatmeal, rice, sugar, coffee, potatoes and tea, the exceptions being bread and milk. In our case the only expections to home production of articles of consumption, that at least there is real cause for being, are rice, sugar, coffee and tea. Again is asked, Why, then the increased difference in our disfavour of the relative cost of living.

There can be but one answer to the query here propounded—that we are less thrifty, more self-indulgent, more extravagant and more wasteful than our close relation of the British Isles. In addition the investigations of the cost of living commission would seem to indicate that Canada is rapidly becoming the most expensive to live in of all the affiliated countries of the Empire. In such circumstances it is apparent that it is up to our people to go in for introspection and to consider in what way the situation can be remedied and improved. We have not the large poverty-stricken class to lessen the percentage that Great Britain unhappily possesses, but home production and home industry should outweigh that possible reason for some of the difference. There are and must be other causes for the difference, and those here set forth appear to be the main ones. If every Canadian would consider that every dollar, every cent, saved and judiciously invested, and that every ounce of food produced, meant so much added to the country's capital and wealth, it is not difficult to believe that there would soon be a decrease in the proportional increase of the cost of the necessities of life along with a speedy diminution in household expenses.

WEAK AND TIRED WOMAN

TELLS HOW VINOL MADE HER STRONG.

Belleville women who are weak, run-down and suffer from the consequent effects of such a condition, will be interested in Mrs. Odell's letter. She says:

"I am a farmer's wife and was all run-down, weak, tired, and suffered from indigestion, and sometimes it seemed as though I could not keep around and do my housework. I had taken many medicines without benefit. One day I saw Vinol advertised, and made up my mind to try it. I have taken four bottles and have gained seven pounds in weight, am much stronger, and feel many years younger than before." Sarah Odell, Lockport, N. Y.

The reason Vinol builds up weak, run-down women so quickly is because it contains a delicious combination of the three most successful tonics, peptonate of iron to enrich and revitalize the blood, the strength-creating, body-building elements of fresh cods' livers without oil, and beef peptone.

We want to say to every weak, run-down, overworked, woman in Belleville that we will return your money if Vinol fails to help you as it did Mrs. Odell. J. S. McKeown, Druggist, Belleville, Ont.

Canadian [illegible]

Not very long ago Lord Shaughnessy announced that so far as possible Canadian woods only would be used in connection with the construction and interior finish of all Canadian Pacific buildings, railway cars, etc., an announcement which was hailed with great satisfaction by the lumber interests of the Dominion. That such a program was possible was known to the forestry experts who have supplied to the various Canadian Government exhibits in Europe and the United States magnificent samples of hardwoods with beautiful grains and attractive finish. It would seem that these woods are not being exploited sufficiently, but, no doubt, now that it is known there will be a good demand for it, manufacturers will give the matter greater consideration.

National Nicknames.

Just as the British talk about John Bull, the French talk about Jean Crapaud and the Russians about Ivan Ivanovitch.

Associate with men of good quality if you esteem your own reputation, for it is better to be alone than in bad company.—Washington.

"WHY WOMEN CANNOT SLEEP."

The highly organized, finely strung nervous system of women subjects them to terrors of nervous apprehension which no man can ever appreciate.

The peace of mind, the mental poise and calmness under difficulties, which are necessary for happy womanhood, are only possible when the sensitive organism is in a perfectly healthy condition. If there be any derangement in this respect no remedy in the world so completely restores womanly health as the wonderful "Favorite Prescription" invented by Dr. R. V. Pierce.

Chatham, Ont.—"A few years ago I suffered a general break-down and got very weak and thin. I was in an awful state. I was very much discouraged and at times thought I would lose my mind. I knew of Dr. Pierce's medicines so I got his 'Favorite Prescription.' It gave me immediate relief, and completely cured me in a very short time. My sister used it with good results also. She was in a very delicate condition. I got her to take it and two bottles cured her completely.

"I take great pleasure in recommending Dr. Pierce's medicines; they are all that is recommended of them."—MRS. MARGARET BRYANT, 87 Park Ave., Chatham, Ont.

Some Crooks Stories.

An English journalist congratulated Mr. Will Crooks on being a "Right Honorable," and asked him how it felt. "I don't feel any difference yet," he said, "but I feel very proud of the honor the King has done me. I hope it won't turn my head, and that I shall always be the same Will Crooks as ever. My motto has always been 'Be Useful,' and I hope I have lived up to it. I feel that every advance in life lays fresh responsibilities on me."

Tb fact that Mr. Crooks is a Privy Councillor did not prevent him telling an amusing story of his early days, when Parliament was as wild a dream as the Privy Council. Mr. Crooks saved a sum of money by working overtime. "It burnt a hole in my pocket," he said. "We didn't know what to do with it, so one Saturday evening my wife and I sallied out and bought a beautiful brass bedstead, for which we had no use, but which 'blew' the money splendidly.

In the course of conversation "slackers" were mentioned, and Mr. Will Crooks told me a story about a certain "out of work" who went to the foreman at a big factory and asked for a situation. "I am afraid I cannot give you anything," he was told, "for there is scarcely enough doing to keep the regular hands employed." "Oh, that's all right, guv'nor," answered the applicant, cheerfully; "anything I would do wouldn't make very much difference."

A Youthful Revenge.

The newest of the new officers strolled into the sergeants' mess to have a look around, says The Tatler. He looked exceedingly young and small, and had a complexion which a society beauty might well have envied. The middle-aged warriors were not at all pleased at having to "kowtow" to this stripling, and one gruff-voiced sergeant observed audibly, "And a little child shall lead us." The young officer did not appear to notice the remark, and left the room. Some time later, when the men had all settled down for the night playing cards, etc., he again entered, and addressing the sergeant said: "You will assemble the men immediately for a twenty-mile route march. And a little child shall lead you—only he'll be on horseback and you lazy sons of guns will walk."

Working Him Out.

The following story of a school-boy's "howler" is told by Mr. Weedon Grossmith. A school inspector, who was examining a class of boys in arithmetic, set the following question: "If a cat fell into a bottomless pit and climbed up two feet for every three it fell, how long would it take to get out?" This proved a regular puzzler to the lads, but one little fellow went at the problem with a will and covered both sides of his slate with calculations. "Here!" exclaimed the inspector as he noticed him hard at work. "Stop doing that. Haven't you the sense to see that the cat couldn't possibly get out?" "Oh, yes, he could, sir," replied the boy brightly. "If you'll only give me time I'll bring him out in Australia!"

Ginger Cookies.

Two cupfuls of molasses, a cupful of sugar, a cupful of shortening, a cupful of water, two teaspoonfuls of soda, salt, a teaspoonful of ginger, two cupfuls of raisins and flour to make dough. Will make six dozen cookies.

Pound Cake.

A pound of butter, a pound of sugar, a pound of flour, a pound of eggs (usually eight), salt, a pound of raisins, a little nutmeg and a little baking powder. Bake this in a large tin.

Wash Day.

When mammy does her washin'
I wash my dolly's clo'e's.
Jes' how dey git so grimy
De land er goodness knows.

I sops 'em in de water,
Den swishes roun' de suds,
An' w'en I gets 'em ironed
Dey'll look like bran' new duds.

But 'twon't be long, I reckon,
Dey'll stay so nice an' smart.
De way dat chile gets mussy
Jes' breaks her mudder's heart.

But maybe when I hugs her
An' squeezes her so tight
De color runs—ma says it do,
An' my ma's allus right.
—St. Nicholas.

Censorship Here And In Belgium

What is Liable to Happen to the Innocent Belgian as the Censor Overlooks his Paper

Canadians who have been objecting to the censorship recently exercised over their mail should live under the conditions obtaining in occupied Belgium and all bitter words against the moderation of the Canadian Postal authorities would be thrown to the four winds. A German proclamation has been issued in Brussels to the effect that anyone found having any printed paper not bearing the censor's mark in his possession shall be fined 3000 marks and imprisoned for three years. The only hope that a Belgian has in such a case is that the Germans will be driven out of Belgium long before the three-year term has expired. As to the 3000 marks, the "bleeding" of the people by the Huns has long since removed the possibility of that much money being found in the possession of anyone.

In fact the German rule has been such that the seven million Belgians held in restraint by the Germans have little or nothing left except their honor. Starvation is their legacy of former days. Industry has gone, the robbery and rapine of the Germans have devastated the country and the people are reduced to the state of beggars and they are beggars except at heart. Through all their misfortune there stands out the heroism and nobleness of character that assures them that the world will not see them perish.

Starvation faces them now but Canada and the Empire will feed them—the wives, mothers and children of our Allies. The Belgian Relief Committee, 59 St. Peter street, Montreal, is receiving Canada's gifts for these people. Every dollar sent to the committee means one person saved from starvation for a month. Many dollars are needed.

CANADIAN AVIATION CLUB

We have received an attractive poster with the stirring heading "FIGHT OR PAY" and at the foot the words "HELP WIN THE WAR." In between these commendable inspirations we find that the purpose of the poster (made clear by a very striking picture of an aeroplane blowing up a Zeppelin) is that an appeal is being made by the Canadian Aviation Fund for aid in the establishment of a school or schools of aviation in Canada to send trained Canadians to the firing line at the earliest possible moment. And also if surplus funds permit, to promote the gift for the same purpose of battle-planes made in Canada.

It would strike us that the movement is practical and well worthy of every assistance, particularly as the atmosphere concerning aviation and training for it has been greatly cleared by the information on the poster; namely, that in place of the very uncertain and unsatisfactory condition which appeared to obtain last autumn the War Office has now definitely made up its mind that it needs men from Canada who can fly, and is willing to take up to ten per month to the end of the war. They give a grant of £75 per trained pilot showing in a practical way their need of men.

The Dominion Government's entry into this class of fighting is also heralded in that now it likewise grants $100 per Canadian pilot who is accepted by the War Office.

We earnestly commend to some patriotic citizen the organization of a local committee to collect a fund for the purpose of aiding the movement in a general way, or possibly to provide the necessary fee to send to the school, and then to the front, a Canadian lad to represent the district.

This fund can either be handed in to a branch of any chartered bank for the Canadian Aviation Fund or can be sent to one of the treasurers, namely, Capt. D. A. Cameron, Manager Canadian Bank of Commerce, Toronto, treasurer for Eastern Canada and Lt.-Col. C. W. Rowley, Canadian Bank of Commerce, Winnipeg, treasurer for Western Canada.

A Sure Way To End Dandruff

There is one sure way that has never failed to remove dandruff at once, and that is to dissolve it, then you destroy it entirely. To do this, just get about four ounces of plain, common liquid arvon from any drug store (this is all you will need), apply it at night when retiring; use enough to moisten the scalp and rub it in gently with the finger tips.

By morning, most if not all, of your dandruff will be gone, and three or four more applications will completely dissolve and entirely destroy every single sign and trace of it, no matter how much dandruff you may have.

You will find all itching and digging of the scalp will stop instantly, and your hair will be fluffy, lustrous, glossy, silky and soft, and look and feel a hundred times better.

Contagion is a curious thing. Splitting headaches in the morning often come from splitting bottles the night before.

COWAN'S Milk Chocolate MEDALLIONS

Dainty chocolate pieces, out of the run of ordinary milk chocolate, containing a real flavor of rich, creamy milk and the finest cocoa beans well blended.

Sold everywhere. Made in Canada.

A-16

Public Opinion Indorses this family remedy by making its sale larger than that of any other medicine in the world. The experience of generations has proved its great value in the treatment of indigestion, biliousness, headache and constipation.

BEECHAM'S PILLS

relieve these troubles and prevent them from becoming serious ills by promptly clearing wastes and poisons out of the digestive system. They strengthen the stomach, stimulate the liver and regulate the bowels. Mild and harmless. A proven family remedy, unequalled

For Digestive Troubles

Prepared only by Thomas Beecham, St. Helens, Lancashire, England. Sold everywhere in Canada and U. S. America. In boxes, 25 cents.

The Cyclemotor

Is a small, inexpensive and easily operated motor which can be attached to any bicycle.

$70.00 Cash

BICYCLES

Cleveland, $38 Cash | Rambler, $25 Cash

We'll give you a good deal on your old bike.

THE SMITH HARDWARE CO.

The Hat That Wears

The New Spring "KING" Shapes in both Soft and Hard Hats are now in stock for your inspection

Be sure to see our Children's Hats

G. T. WOODLEY

MR. FARMER

To both our old customers and new ones we wish to announce that we have in stock a full line of CLOVERS AND GRASS SEEDS of the best qualities the market can produce.

We have also IRISH COBBLER POTATOES for early planting, and GREEN MOUNTAIN POTATOES for the later crop. Both of these varieties are "Government inspected" and free from rot.

Close Prices for Cash Buyers.

BELLEVILLE PRODUCE CO

THE DAILY NEWSPAPER

EVERY YEAR EVERY MONTH EVERY DAY

CHURCH ADVERTISING

"I believe," says Dr. Talcott Williams, "that if churches spent as much for advertising as they do for music, they would have larger congregations and better worship."

"If great causes were to spend more money in the public press instead of depending on begging for their support they would undoubtedly come much nearer to success."

Thought is moving in this direction. The churches are using more and better advertising while many public movements have been successfully carried on through the advertising columns of the daily newspapers.

OUR 'Good Clothes' $15

A special lot of young men's Suits of pronounced style in sizes up to 38. In all of these Suits the models are out of the ordinary, and the patterns are decidedly different. They have that "snappiness" that young men want. The price is special—the Suits are actually worth a great deal more.

$12 and $15 Topcoats

There are so many styles to pick from that the only thing to do is to see them all. It is both wise and prudent to buy now—there's a reason.

Quick & Robertson

HOME OF GOOD CLOTHES

ECONOMY DAY SATURDAY

MILLARD'S Annual Clearance SALE

Of Men's Odd Suits

$15.00 to $18.00 Suits
SALE PRICE **$12.75**

Men's Shirts

Reg. $1.50 to $2.00
SALE PRICE **98c**

Reg. $1.00 to $1.25
SALE PRICE **89c**

F. W. MILLARD

236 Front Street

Within the Military Circle

KINGSTON

The recruits for the Cyclist Corps secured in Kingston, left for Toronto yesterday. There were 30 good men in the detachment, and these will be attached to the 4th Canadian Division.

The call to married men to return to England, if eligible for service, is creating quite a stir in the city, and yesterday, several married men applied to the Armouries for information. It is the opinion here, that married men eligible for service under the conscription act, may join the Canadian Expeditionary Force, and this would be accepted by the British government as equivalent to returning and reporting for service in England. There are a great many married Englishmen in Kingston who are eligible.

Under the head of "Crimes of the German Army," the following is published in the orders for to-day:

"I was at Holstade on August 25th. After the Germans had retreated I and my companions were ordered to search the house for Germans. In one house I went into I heard cries coming from an outhouse (cabinet.) I went to see what it was. I found a woman of about 30 and two children who were down the cabinet. The children were in the woman's arms; one was dead, apparently asphyxiated. Boards had been laid over the hole and bricks placed on the top—a large number of stones and bricks. She could not have got out because of the weight on top. She was buried nearly up to her shoulders. She said the Germans had put her there. The woman's husband was a soldier; she and the children were alone in the house."

It is published for the guidance of all Commanding Officers that immediately application is made by or on behalf of minors, for discharge, the matter must be submitted to District Headquarters.

The following information must be forwarded with the application:—1, date of enlistment; 2, age given at date of enlistment; 3, age, which minor now claims to be; , if written consent of parents is held.

Divisional Order No. 169 is republished for the information and guidance of all concerned. The provisions of this order must be strictly adhered to:

"It is published for general information that complaints have been made by the civic authorities that the garbage from Military Buildings is not prepared and made ready for removal according to civic ordinances. Commanding Officers will issue the necessary instructions for Orderly Officers to inspect the garbage cans.

"Garbage is to be well drained before being deposited in garbage cans and in no case is liquid matter to be poured into the pails. This is strictly forbidden and offenders will be severely dealt with. It has also been brought to notice that waste occurs in connection with the food supplied to troops—especially in connection with any surplus victuals. Commanding Officers will take the necessary steps to ensure that their cooks and kitchen men are instructed in economy and frugality. If the rations issued are more than are actually required to supply the needs of the units concerned the surplus should be preserved in good and cleanly condition and not deliberately wasted by being thrown into the garbage tin."

BELLEVILLE

Lieut. Leonard Birkett, who has been in Kingston for some time on the sick list, came to Belleville to say good-bye to his Russian platoon, who will leave shortly for overseas with the 80th. Lieut. Birkett's place is being kept in the battalion by Lt.-Col. W. G. Ketcheson and as soon as he has sufficiently recovered from his recent operation, Lieut. Birkett will join the 80th in England.

Sergt. Harry Ward of Peterboro', who left Belleville with the 39th Battalion early last year, and is now attached to the headquarters staff at Folkeston, Eng., arrived home on Saturday on a few weeks' furlough, reaching Quebec on the "Corinthian" on Saturday. Sergt. Ward, who is looking the picture of health, was a caller at the Armouries this morning. He states that nearly all of the men of the 39th are in the trenches with the exception of the non-coms, and staff, who are doing instructional work at Sandling Camp. Sergt. Ward also brings the word that Pte. Cecil Shaw, a Peterboro' member of the 39th, has died as a result of wounds.

Each morning at nine o'clock while the Goderich company, 161st Battalion, stands at attention in front of the recruiting station, the bugle band strikes up, and all the church bells and mill whistles sound for ten minutes.

Capt. Harper of Madoc, M.O. of the 155th Battalion, is in the city to-day.

Lt.-Col. Adams and Major Allen of the 155th Battalion, are in Picton to-day on battalion business.

The total strength of the 155th Battalion is now 1,180.

IN And ABOUT THE CITY

SUCCUMBED TO INJURIES

Word has been received that Pte. Leveridge of Coe Hill, who was seriously wounded while doing his duty at the front, had succumbed to his injuries.

A FRATERNAL VISIT

R. Ex-Comp. Col. W. N. Ponton of this city accompanied by a number of members of the Chapter in Belleville last evening paid an official visit to Keystone Chapter of Stirling. There was a large turn out of members from the village and other places. After the lodge work had been completed the visitors were royally entertained and an hour was spent in social intercourse and speech making. Col. Ponton made an admirable address in responding to the toast of the Empire. Rev. Comp. Dixon of St. Marks Chapter, Trenton, Comps. C. B. Scantlebury, J. O. R. McCurdy and Wm. Thompson of Belleville, were called upon and gave brief addresses. Comp. John McIntosh favored the gathering with suitable vocal selections. The pleasing gathering was brought to a close by the singing of the National Anthem.

PLEASING PIANO RECITAL

At the Conservatory on Front street last evening a piano recital was given by pupils of Mrs. Dr. MacColl and Miss Bessie Handley, which was much appreciated by those attending same. The young musicians gave evidence of their uition in a manner that was most pleasing. A silver collection was taken up for Red Cross work. The programme was as follows:

Sonatia in G., (Beethoven), Dalton McCarthy
Daisy and Buttercup, (Graham), Miss Majory Heagle
Valse, (Zilcher), Miss Margaret Smith
'Cello Player, (McIntyre), Albert Adams.
Children's Festival, Miss Frances Potter.
Violin—Mazurka, Miss Annie Lafferty
Petite Valse, (Dennee), Alec Gordon
La Jolie Duchesse (Krogmann), Alice Rainbird
Pink (Linchner), Elleen Wims.
Three Stars (Schumann), Miss Mary George
Flag Day March, (Fearis), Miss Maggie Reid
Wanderer's Return, (Lange), Tom Masson
Song—Miss Marion Vandervoort
Dance of the Bears—Miss Lily Baldree
March—Harold Harns
Esprit du Soir, (Dennee), Valiere Wrightmeyer
Melody, (Rubenstein), John McGie
Summer Night, (Binet), Irene Lane
Song—Miss Vandervoort
Valse Lente—Viola Munro
Duet—Gypsy Dance, (Brahms), Miss Foltz and Mrs MacColl.

A Farewell to Consecon Soldiers

The public farewell on Saturday evening, May 6th, for the eleven fine soldier lads from Consecon, leaving with the 155th Battalion will not soon be forgotten by those fortunate to be present. Promptly at 7 p.m., Lt.-Col. Adams, accompanied by Mrs. Adams, with Major's Cook and Allen and the orchestra of the 155th arrived at the Masonic hall. They were welcomed by our soldier lads and the ladies of the W. I. The visitors, with the soldiers, their parents and wives were immediately shown to the dining-room, where tables were spread as only Institute ladies know how. The decoration of autumn tinted real Maple leaves and small flags were greatly admired, but the goodly things to eat received the greatest appreciation and were done full justice by those at the tables. Lt.-Col. Adams stated that one attribute of a good soldier was his ability to eat at any time and any where he happened to have the opportunity—we can say the boys o fthe 155th are good soldiers—After the supper the orchestra took their place on the platform of the crowded hall downstairs and the programme which followed was the best ever given in Consecon. Rev. C. J. Gall was chairman and filled his position ably and well.

The numbers given by the orchestra under the able leadership of Bandmaster Hinchey, were superb and showed the result of splendid training. In the accompaniment of the beautifully rendered "Asleep in the Deep" by Bandsman Burk, they reached perfection.

"Memories" and "Mother" were two gems, beautifully sung by Bds. Weaver. The numbers given by Bds. Wilkinson and Sergt.-Maj. Turner were enthusiastically received.

The solo "Men of the North," by A. R. Scott and the recitation by Miss Lucy Gall were most appropriate and well rendered. In his speech, Lt.-Col. Adams touched the hearts of his hearers; no wonder he is adored by his Battalion. He will always be sure of a hearty welcome in Consecon.

The talk given by Rev. S. Gooding was much appreciated and he shows his sympathies with the lads in their work as soldiers. Major Cook could not be persuaded to speak but Major Allen responded with a few well chosen words.

At the close of the programme our boys were each presented with 2 prs. of socks and a token of remembrance from the W. I. and citizens of the locality, the presentation being made by A. G. Noxon. A vote of thanks was moved by E. P. Cox, seconded by Mrs. W. W. Ward to Lt.-Col. Adams, his officers and members of the orchestra for so kindly coming over from Belleville and giving us the programme on this occasion. Rev. C. J. Gall tendered the thanks of those present to Lt.-Col. Adams, who replied on behalf of himself and men.

The only incident which marred the otherwise perfect evening was the quarantine at Picton for measles, of Pte. Jacob Adams, who was unable to attend.

The singing of "God Save the King" closed the evening's entertainment, and we pray that our lads who went one year ago and those who go now, will return safely to us when the war is ended, and live long to enjoy the reward of doing their duty so nobly now.—Picton Gazette.

Many Particular men are daily fitted with perfect fitting boots at Gorman's Boot Sho

GORMAN'S BOOT SHOP

Many of Your Friends Have Bought Their New Shoes at Gorman's

Buy Yours To-morrow

"Step in Our Shoes," You'll be Comfortable

BELLEVILLE SCHOOL BOYS SECURE GOOD POSITIONS

Hugh Ferguson and Allan Meagher of the High Schoo,l have secured promising positions in the local offices of the G. T. R. This makes three of this year's graduating commercial class who have taken positions during the past half year, the other one being Seaward Modeland, who is now in the Standard Bank.

This course offers good opportunities to boys and girls who are willing to put in two years in gaining a practical and useful knowledge of commercial work as well as a splendid general education, and should be considered by any entering High School next year, who do not intend to teach or go through university.

The man who marries a woman with an independent fortune must expect to get an independent wife.

DOYLE'S

Cut-Rate Drug Store

Seasonable Penslar

Beef, Iron and Wine	$1.00, $1.75
Appetizing Tonic	50c., $1
Buchu and Palmetto	50c., $1
Extract Sarsaparilla	50c., $1
Trifol Alterative	50c., $1
Dynamic Tonic	75c., $1.50
Liver Saline	25c., 50c.
Vanishing Cream	25c., 50c.
Moorland Toilet Waters	75c.
Velveton-Liq Face Powder	50c.
Sylvodora Face Powder	50c.
Hair Tonic	50c., $1
Shampona	50c.
Cucumber and Almond Cream	25c.
Snowatilla Cream	25c.

Patent Medicines

25c. Nature's Remedy	15c.
50c. Nature's Remedy	35c.
$1 Nature's Remedy	69c.
$1 Syrup Hypophos phates	55c.
25c. Syrup Linseed and Turpentine	17c.
25c. Electric Oil	17c.
25c. Mustard Liniment	17c.
25c. Chase's K.& L. Pills	17c.
50c. Chase's Nerve Food	37c.
50c. Gin Pills	32c.
25c. Baby's Own Tablets	17c.
$1 Pinkham's Vegetable Compound	80c.
$1 Beef, Iron and Wine	49c.
35c. Castoria	25c.

New Toilet Articles

Doris Face Powder	50c.
Roule Neige Puffs	25c.
Mary Garden Talcum	50c.
Lilas de Rigand Talcum	50c.
Talcolette Powder	35c.
Cocoanut Oil Shampoo	50c.
Pompeian Night Cream	35c.
Cucumber Cerate	25c.
Lilac Face Cream	50c.
Lilaflor Cerate	50c.
Moorland Face Powder	
Lilac Vegetal	75c.
Violet Vegetal	75c.
Sylvodora Soap	25c.
Perfumes	50c. to $5.00

DOYLE'S PAY WAR TAX

Cameras and Films

We carry a full line of Cameras and Supplies and do printing and developing at Lowest Rates.

Fish Globes

Large shipment of various sizes of bowls just received.

Victrola Owners

We are pleased to be able to announce the fact that the new "Tungs Tone Stylus" needles will be on sale here about the second week in June.

Besides doing away with the scratching this new needle banishes the phrase, "a new needle for every record."

We always have a large stock of records on hand.

Chocolates

Full assortment of Neilson's regular 50c. a lb. Bulk Chocolates, Saturday Special—29c. a lb.

Fresh supply of Neilson's boxes, including their new package—

Super Six .. $1.
also—
Aristocrates $1.
Home Mades 50c.

DOYLE'S

The Penslar Store
TRADE NAME

NOW IS THE TIME

To Brighten up Your Home With

WALL PAPERS

We are now showing the most extensive range of New Wall Papers ever shown in Belleville.

Come in and see the Beautiful Papers you can get at 5c., 10c., 12½c., 15c., 20c. and 25c. per roll.

A little money goes a long way in our store for Wall Papers.

The Beehive CHAS. N. SULMAN

CLASSIFIED ADVERTISEMENTS

Advertisements under this head, 25 words or less, 25 cents for each insertion, and one cent for each additional word; 4 insertions, 75 cents; 6 insertions, $1.00, invariably in advance. This rate applies to all except advertisements for Auction Sales, which will be published at two cents per word. Count $ marks and figures (123) as one word each.

TO RENT

TO LET—THE LARGE SHOP AND PREMises on Campbell Street, adjoining the Bank of Commerce, and also rooms in the same block and the Robertson block, suitable for offices and apartments. S. S Lazier. 317-tfd

TO RENT—ABOUT TWO ACRES OF LAND, corners of Bridge St., McDonald Ave. and Queen St., with hen houses and other houses. Splendid chance for the right man to engage in the chicken business. Apply at once to J. F. Wills, 15 Campbell Street. a11-dtf

TO RENT—VACUUM CLEANERS, $1.00 PER day. The Belleville Vulcanizing Co., 11 Moira St. Phone 661. a12-dtf

TO LET—FIVE-ROOMED FLAT, CONVENiences. Apply Miss Corbett, 279½ B. Front Street. Apr.-d.t.f.

TO RENT — HALF A HOUSE (UNFURnished), large bright rooms, with open fireplace. All conveniences. Separate entrance. Close to Front Street. Apply 10½ Patterson Street. may 10-4td

TO LET — HOUSE, 168 ANN ST. ALSO apartments on Turnbull St. Apply Mrs. S. D. Lazier, John St. may10-6td

FURNISHED HOUSE TO RENT—A VERY comfortably furnished house on Bridge Street East to rent. Apply to Chas. N. Sulman. may12-2td

FOR SALE

FOR SALE—GAS STOVE, FOUR HOLES, two ovens. Will be sold very cheap. Apply 161 Albert St. may 6-dtf

FOR SALE OR TO RENT—EIGHT ROOMED house, all conveniences, barn and good garden. Near Albert College. Immediate possession. Apply 84 Geddes St or W. B. McCreary, 170 Front St. may 6-6td

HELP WANTED—MALE

WANTED—YOUTH OF FAIR EDUCATION to learn the printing trade. Strong boy preferred. Apply at The Intelligencer office. tfd

WANTED — A GOOD STRONG BOY TO learn the vulcanizing. One that can drive a car preferred. Apply at 11 Moira St., Belleville Vulcanizing Works. may11-dtf

WANTED — STEAM BOILER TENDERS. Apply Steel Company of Canada, Belleville. may12-4td

HELP WANTED—FEMALE

WANTED — GOOD COOK AND NURSE housemaid. Apply Mrs. C. C. Walker, 196 Bridge Street. a22-dtf

WANTED AT ONCE — SMART YOUNG girls to learn shirt making. Apply Deacon Shirt Company may6-6td

WANTED — YOUNG LADY AS OFFICE assistant, one experienced in general office work, shorthand and typewriting. Apply to Belleville Hardware & Lock Mfg. Co. Limited. may8-dtf

WANTED — AT ONCE, GOOD GENERAL servant. Apply 289 Albert St. may 10-4td

PERSONAL

WANTED—A GOOD HOME FOR A BRIGHT little baby boy. Apply Box 46, Post Office. may10-4td

LOST

LOST—AN OVAL SHAPED GOLD LOCKET with three links on it. Finder rewarded by returning same to 308 Foster Ave. may12-4td

SNAPPY

Ginger Snaps
Vanilla Wafers
Cocoanut Macaroons
Italian Macaroons
Lady Fingers
Metropolitans
Cup Cakes

These are a few of our bakery delicacies.

Fresh bakery goods every day.

Chas. S. Clapp

The F. S. ANDERSON Co.

NOTICE.

Owing to a change in the demands of the hard coal miners as received by us from the shippers, we will deliver coal to the public in any quantities desired at old prices if paid for during the month of May.

The F. S. ANDERSON Co.

DAVIES

Fresh Pork Cuttings 2 for 25c

Fresh Pork Tenderloin 32c lb.

1000 lbs. Pickled Hocks 10c lb.

Finest Creamery Butter 35c lb.

Large Seedless Naval Oranges 35c doz.

THACKERAY'S LIBRARY.

It Was Full of Delightful Surprises for Visitors.

In "Punch Notes" by Sir Francis Burnand, which appeared in The Pall Mall magazine a number of years ago, he gives his impressions of Thackeray. "I remember the occasion so well," he says. "The Punch dinner was, on that particular Wednesday, at Dulwich. It was a full gathering. Thackeray drove down. I arrived alone; and found my way to the hotel, or inn as I think it was. . . But Thackeray—shall I ever forget his personality? How kind, how encouraging! I remember he left early, and as he was quitting the room I stood up, so that as he went towards the door I might have the chance of shaking his hand; but before I could do so he placed it on my shoulder, faced me round to the company, and said, 'Gentlemen, let me introduce "the new boy."' Whereupon Mark (Lemon) and his merry men rapped the table and cried 'hear, hear.'"

"Once I remember, the Punch dinner was held at Thackeray's house, Prince's Gate," the writer continues. "After dinner Thackeray left us for our discussion; and afterwards, the cartoon having been settled, we joined him in his study. Here I stayed on till quite the last, detained by Thackeray, who said he wanted to have a chat with me. I remember the subject of our conversation, or a part of it, very well. It was about the Rev. Dr. Rock—who was a friend of his—and of something he had told him as concerning an incident in the life of some saint. Thackeray easily contrived to make me thoroughly interested in the matter, and disputed the correctness of my memory as to some event mentioned in Allan Butler's 'Hagiology.' 'However,' said Thackeray, 'we'll soon see who is right. Just get down for me that book up there on the third shelf from the top. You'll have to mount the steps.' Obediently I ascended the library ladder, and endeavored to pull the book in question out of its place. It stuck; it would not come out. 'Try again,' said Thackeray, who was standing on the hearth-rug watching my proceedings with considerable interest. I did try again; and again; and was about to make a third and violent effort, when Thackeray roared with laughter. 'They're all dummies!' he cried. I felt considerably 'sold.' 'But,' he added pleasantly, 'I do not think the book is in this room. If you will go into the room you've just left—out of here—you'll find it, I fancy, on the side table.'

"'Certainly,' I said, eager to show my readiness, and to put myself on the best possible terms with the great man. So I turned to go to the door in the direction he had indicated. No door; all books. Then on looking round, it seemed to me that there was no door; books everywhere. Yet we must have entered by some door out of the dining room; and here we were! and others had gone out by another door; but where? Were we in a room without doors?

"'I'll show you,' he said; and then, intensely enjoying my puzzlement, he put his hands in among the books in the case—all dummies, every one—and turning a handle, opened the door leading in the dining room."

Presented With Wrist Watch

A very pleasant evening was spent at the home of Miss Margaret Munro at Turiff on Monday, May 8th. The evening was spent in games and music, in the course of which Mr. Alex. McGibbon, who has donned the khaki to "do his bit" for King and Country, was presented with a short address and a wrist watch as a slight token of the esteem in which he is held among his friends. The young soldier boy responded very fittingly, after which lunch was served and all partook of the dainties, enjoying them. Several patriotic songs were sung, and the evening brought to a close with the singing of the National Anthem.

Frank Bamsey Killed In Action

Another of the boys who enlisted from this county in the person of Private Frank Bamsey, has made the great sacrifice and his name is now included in the list of those who have died for their country.

Frank Bamsey was a young Englishman who lived for some years with Mr. Bruce McFaul of Hillier before enlisting with the 39th Battalion at Picton. He was transferred to Belleville in March 1915, and later went overseas with the 39th, where he was drafted into the 26th Battalion and had been in the firing line about four months. His sister, Miss Laura Bamsey, lives at Mr. McFaul's.

Wall's Great Show Coming

Frank R. Saule, general agent of Wall's Great London Shows, is in the city making arrangements for the appearance here of this big aggregation on Saturday, May 20th. They will no doubt show on the old cricket club grounds. They will arrive from Cobourg on a special train about five o'clock. Prof. Missilo's Royal Military Band is one of the big features with the show.

Austro-Hungarian Steamship Sunk

Torpedoed by a Submarine in the Adrian Sea Without Warning

Canadian Press Special.

BERLIN May 12.—(By Wireless)—The Austro-Hungarian passenger steamer Dubrovnik has been torpedoed and sunk by an enemy submarine in the Adriatic Sea, the Oveaseas News Agency announced to-day. The Dubrovnik was not armed, and was torpedoed without any warning whatever.

Want to Sell Liquor After Eight O'clock

Movement Started by Toronto Club Wins Support of York Institution

TORONTO, May 12.—Special—A movement inaugurated by the Toronto Club is on foot to obtain the rescinding of the order by which clubs must cease the sale of intoxicants at 8 o'clock. The plea was made to the license board on the ground of the forthcoming prohibitory measure. The York Club, through one of its leading members signified its concurrence with the application.

Robert Cassels, secretary of the Toronto Club, when asked last night if any reply had been received from the board, and if so, what was the tenor of it, replied that he had nothing to say on the matter, which, he thought, was private, as the club was private. He was sorry, but that was as far as he could go.

The secretary of the York Club said that no reply had been received by him. He understood that such a letter had been sent and that it had been signed by one of the officers of the York Club, with the secretary of the Toronto Club.

The secretary of the National Club said that he had received no communication on the matter from the license board.

Lawn Grass Seed in Bulk

Finest mixture natural dwarf growing grasses only
Lawn Fertilizer 25c to $1,00
GARDEN AND FLOWER SEEDS IN BULK
SWEET PEAS A SPECIALTY

Charles E. Bishop
Front St. (Phone 283) Belleville. Ont.

RITCHIE'S

SATURDAY BARGAINS

Ladies' Lisle Hose, 35c pair 3 pair for $1.00

"Penman's" full fashioned, seamless, combed Lisle and Cotton Hose in a very dependable quality; sizes 8½ to 10, and a very special value Saturday at 35c pair. 3 pairs for $1,

House Dresses, 59c

Another exceptional House Dress offering for to-morrow. They are all desirable dresses, made up of checked Ginghams of a splendid quality in mauve and white and blue and white combinations, 3-4 sleeve and buttoned down front; a regular $1.00 garment on sale at 59c each.

Flowered Drees Muslins 19c yd.

27-inch Dress Muslins and Voiles, prettily patterned with small and medium flowers in shades of pink, blues and mauves, usually sold at 25c. yard, but a leading Bargain for to-morrow at 19c. yard.

Children's Stockings, 25c pair

Fine Ribbed Stockings with a mercerized finish in tan, white and black, sizes 4 to 8½. Saturday 25c. pair.

Ladies' Kid Gloves, $1.00 pair

These can be had in plain white or white with black points, sizes 5½ to 7¼, special $1.00 pair.

Corset Cover Embroidery, 25c yard

A large assortment of pretty patterns 18 inches wide and a bargan at 25c. yard.

Huck Towelling, 12 1-2c yard

White Cotton, Huck Towelling, 18 inches wide, our regular 15c. quality on sale to-morrow 12c. yard.

Grey Cotton, 10c yard

Extra Heavy Unbleached Cotton, 34 inches wide, a very special value to-morrow 10c. yd.

Messaline Silk, 98c yard

36-inch Black Messaline Silk, nice bright finish and a quality worth $1.25 yard, for to-morrow 98c. yard.

LADIES' SUITS HALF PRICE

25 Ladies' Cloth Suits to be cleared out at half price. All good styles; skirts good and full and made up of high grade materials, such as Serges and Cheviots in navy, black and grey; sizes 16 to 34.

Here is the offering:
Reg. $14.50 for $7.25
Reg. $20.00 for $10.00
Reg. $25.00 for $12.50
Reg. $30.00 for $15.00

SATURDAY SALE OF BLOUSES 29c

Now for a clean up of Odd Blouses. For to-morrow's quick selling we have gathered together several dozen odd blouses made of voiles, linens, etc., some prettily trimmed with lace and embroidery and all good styles. Some of these blouses are slightly mussed, others fresh and clean, but every one an exceptional value at to-morrow's price, reg. up to $1.00 for 29c.

Reg. to $1.50 CORSETS 98c

Odd lines of Corsets in a general clearance to-morrow. These are all desirable models of the well known D. & A. make. Made of good strong coutil, some of Batiste sizes from 23 to 27 and regular up to $1.50. Clearing to-morrow at 98c.

Middy Blouses At a Special Sale Price 50c

A clearing lot of Ladies' and Children's Middies that are slightly soiled through handling, some plain white, others trimmed at collar and cuff with contrasting colours, regular $1.25 for 50c.

WATCH FOR THE RED SALE CARDS.

The RITCHIE Company Limited

WATCH FOR THE RED SALE CARDS.

KING ALFRED'S COUNTRY.

District Which Was Swamp in Those Days is Now Meadow Land.

In Beatrice Adelaide Lees' book "Alfred the Great—The Truth Teller—Maker of England 848-899," the author speaks of Alfred's "Somerset 'moor fastnesses'" as follows:

"Between the Quantocks and the Polden Hills stretches a wide tract of marshland, where wooded knolls of higher ground rise like islands from the watery plain. Straight rows of gray-green willows now mark the course of the 'rhynes,' or dykes, and cattle graze on the reclaimed water-meadows which in Alfred's day were all waste swamp and fen. Yet it is a wild country still, lonely and beautiful, with the level lines of its grassy flats, its shining reaches of mere and stream, and its clear pale tints of rush and sedge, withy bed and alder thicket. It is a historic country, too, rich in seventeenth century memories of Sedgemoor and 'King Monmouth' and looking northward toward a land of old romance, Glastonbury, and King Arthur's 'island valley of Avilion.' But it is King Alfred's name which is most closely associated with this particular district, where he toiled and planned for his people until he returned to them years after.

"For about ten weeks," Miss Lees continues, "from the early January to the late March of 878, he (Alfred) sheltered in the fens, guarding the gate into Devonshire,' the Taunton gap between the Quantocks and the Blackdown Hills. It was no doubt, as Asser says, an unquiet life, full of privations and dangers, but Alfred was not in reality the forsaken outcast of popular tradition. There were royal estates at hand, such as Lyng, Somerton, and Langport, owing dues to the King, and all loyal Devon was behind him. . . . Alfred, then, was neither solitary nor destitute in his weeks of waiting. . . . In happier days, writes William of Malmesbury, Alfred himself would relate his adventures, in merry mood, to his friends. Many of the legends of the great king, belong to this period. They are to be found in the lives of St. Neot, of St. Cuthbert, and in the pleasant discursive pages of William of Malmesbury—the famous story of Alfred's visit to the Danish camp in the disguise of a minstrel, . . . some of them perhaps genuine local traditions, others floating folk-tales, others, again, the product of a pious fancy, but all of them showing the abiding human interest of the Athelney episode."

Critics and Warriors.

Lord Sydenham, who having been a Sapper when he was in the service, is consequently one of the brains of the army department, has taken The Times to task for having suggested that Sir Ian Hamilton should have gone ashore himself and corrected the inertia which prevailed in the divisions that did not make use of those "priceless hours of daylight" on August 9, by telling that journal that "visions of a Napoleon galloping about and by a few inspiring words galvanizing a host into activity" do not materialize in modern warfare. Lord Sydenham is perfectly right, for nowadays warfare is not so picturesque as it was in the days of "Brigadier Gerard" of Conflans. It is all done by telephone or wireless, and the controlling genius is never in the limelight until the newspapers get hold of him. Then he frequently gets more of it than he either appreciates or deserves.

As Sir Ian Hamilton so ably explains, it was a case with some of the troops upon whom he had to depend, of straight from Shoreditch to Suvla Bay—from the mimic warfare of home training to one of the most sanguinary and serious operations of war known in history. What a terrific toss-up it all is, this great game of Kriegspiel.

Spider Superstitions.

Spiders, according to common superstition, are always omens of good fortune and money, therefore to kill them provokes wrath and invites disaster. Superstitious people will tell that the bride who finds a spider in the folds of her wedding gown may look forward to a married life of great prosperity, and that if by any chance you are sitting in a room with other people and a spider singles you out from the rest and wends its way towards you, it means that a large sum of money will be yours at some future period. The belief that the appearance of the little red spider indicated the receipt of money may have originated in the belief held by Cornish miners that the spiders scent out gold, and that their presence will always show where gold may be found.

CITY AND VICINITY

ANNOUNCEMENTS

Notices of any character relating to future events for which an admission fee is charged or a silver collection will be inserted in the columns of this paper at two cents per word. If a heading is desired an extra charge will be made, according to size. Minimum charge 50 cents.

The above also applies to announcements for societies, clubs or other organizations for future events, for which there is no admission fee.

Notices of annual meetings, $1.00 for first insertion, not to exceed seven lines.

SPRING HOUSECLEANING

Well assorted stock of Furniture to select from; quality unexcelled and prices lowest. We sell the furniture that gives complete satisfaction. Big discounts for cash. Dominion Bedding and Furniture Co. 306 Front St. M4,dtf.

CANADA STEAMSHIP LINES LIMITED

Steamer Belleville will leave Montreal every Friday for Toronto, Hamilton and itermediate points calling at Belleville on Sunday morning, returning will leave Hamilton on Tuesday, arriving at Belleville on Wednesday morning. Freight handled with despatch and care. Full particulars from J. Waddell, Agent. m2-tf

WANTED

YOUTH OF FAIR EDUCATION TO LEARN THE PRINTING TRADE—STRONG BOY PREFERRED. APPLY AT THE INTELLIGENCER OFFICE. tf

Get your Ocean Steamship Tickets and information from Burrows of Belleville. Agent for all lines. 12,dtf

Shoots Himself Runs to Father

St. Catharines Child With Bullet Hole Through Side, May Recover

ST. CATHARINES, May 11.—While playing with a small rifle last night, Johnny, the seven-year-old son of William Mackenzie, Maple street, accidentally shot himself, the bullet passing through the right side of the body. The boy's mother was out at the time and his father was sleeping. The boy made his way to the house and aroused his father and told him what had occurred and then swooned. The boy was rushed to the hospital, where it is believed he will recover.

Luxuries Cause Cold Feet.

Tight, narrow shoes, high heels, tight waists and the habit of candy eating cause in many women benumbed, tender and icy feet and age them early.—Health Culture.

Indispensable.

Knicker—Did he make himself indispensable to the firm? Rocker—Yes, so much so that when he left they set three detectives looking for him.

Not Guilty.

"Do you assimilate your food, aunty?" "No, sah. I buys it open an' honest, sah."

ADVERTISER IN THE DAILY INTELLIGENCER.

THE WEATHER.

Light winds, fine.
Sunday—Westerly winds, a little warmer.

The Daily Intelligencer.

ESTABLISHED 1858
58 years continuous business is a guarantee for square dealing, best values and lowest prices.
FURNITURE AND UNDERTAKING
TICKELL & SONS CO.
Office Phone 2 Night Phones 280 & 582

LET THERE BE HARMONY IN THINGS ESSENTIAL—LIBERTY IN THINGS NOT ESSENTIAL—CHARITY IN ALL.

Vol. 49 BELLEVILLE, ONTARIO, SATURDAY, MAY 13, 1916. No. 112

LIBERAL CHIEF TO TOUR QUEBEC ON RECRUITING CAMPAIGN

VICE-CHANCELLOR OF GERMANY TO RESIGN HIS POSITION

ALLIES FIRM AGAINST FIRE

Do Not Flinch In Face of Heavy Bombardment—Repulse The Enemy

Canadian Press Special

PARIS, May 13.—(Afternoon statement.) On the left bank of the Meuse the artillery combat continued without interuption in the sectors of woods of Attempts by the French to advance in night we realized further progress in the vicinity of Hill No. 287. On the right bank the Germans renewed yesterday their attacks on our trenches southeast of Fort Douaumont. In spite of the violence of bombardment, which preceded the enemy assaults, our line did not waver at any point. All attacks were repulsed with serious losses for the enemy. Other attempts during the night upon our positions north of Thiaumont farm were likewise arrested by our curtain of fire and machine guns. At Eparges a strong German reconnoitring party which after bombardment attempted to reach our lines was unable to do so. In the forest of Parroy and at Ban de Sapt there was quite a lively cannonade. On the rest of the front the night was calm.

Casualties Among Canadian Troops

INFANTRY.

Killed in Action—A. Anderson, Toronto; C. Barnes, Toronto; R. H. Burgar, Edmonton; P. Finn, Montreal; J. Graham, Toronto; R. Johnston, Stellarton, N.S.; J. S. McManus, Dunblane, Man.; Lieut. C. H. Pope, Quebec; H. E. White, Orangeville, Ont.; C. E. Williams, Edmonton.

Died of Wounds—J. A. Buckham, Calgary; H. Hill, Montreal; W. Manning, Winnipeg; D. N. Scott, Winnipeg; T. E. Shier, Owen Sound, Ont.

Drowned—J. E. Gallagher, Brudenell, Ont.

Seriously Ill—Sergt. A. J. Audaer Merlin, Ont.; W. M. Dodd, Ashern, Man.; F. Palmiter, Mobile, Alta.

Wounded—W. H. Adams, Calgary; D. E. Ballantyne, Glenora, Man.; O. Bonin, Blind River, Ont.; Lance Corp. R. P. Borland, Peterboro, Ont.; W. Bramer, Hamilton; W. J. Campbell, Edmonton; F. Creighton, Embro, Ont.; Lieut. J. R. Cornelius Brantford, Ont.; Sergt. H. Cutbush, Fort William, Ont.; N. W. Hallet, Galt, Ont.; R. A. Harmer, Brampton, Ont.; W. Kerfoot, Waldron, Sask.; J. H. Lee, Oshawa; C. E. Love, Stratford; W. McLaren, Oakburn, Man.; A. W. Manning, Fairbank, Ont.; G. Newport, Glencoe, Ont.; T. Ringrose, Port Arthur, Ont.; S. G. Rolls, Hamilton; A. Stellings, Hamilton; W. Thompson, Toronto; G. W. Thornton, Edmonton; Lance-Corp. J. F. Warner, Barrie, Ont.; Sert. G. Winterbottom, Oshawa, Ont.; T. R. Youngson, Gilbert Plains, Man.

JOHN D. STARTS A FORTUNE

Gives Six Cents To Little Girl And Points the Way To Wealth

PERTH AMBOY, N.J., May 11.—"Here is 6 cents, little girl," said John D. Rockefeller, Sr., to-day to little Rose Ladjack, who was standing by the curb when Mr. Rockefeller's automobile stopped at the ferry terminal here to wait for the boat to Staten Island. "Put it in the bank and all the rest you get."

Little Rose promised that she would. Her mother who recognized Mr. Rockefeller, said she is going to keep the money always. Mr. Rockefeller refused to comment on his philanthropy. He was going from Lakewood to New York, and looked to be in perfect health.

BODY OF MAN FOUND IN THE BAY OF QUINTE

Thomas Earle, Met Death By Drowning—Victim a Resident of Shannonville—Had been Missing For Over Two Weeks—Circumstances Will Be Investigated by Coroner's Jury

At about 7 o'clock last evening, Mr. Connors, who resides in the Township of Thurlow, just east of the city limits, was on the bay shore when he saw the body of a man in the water, about 25 or 30 feet from the shore. He immediately notified other persons of his discovery amongst whom was Mr. T. E. Wilson, superintendent of the County House of Refuge. The latter, procuring a pair of long rubber boots waded out and brought the body to shore. It was apparent that the remains had been in the water for some time, and its identity was not known. The affair was reported to the police, and as soon as possible the body by order of Dr. Yeomans, Coroner of this city, was taken in charge and conveyed to Tickell and Sons morgue. Later it was recognized as the remains of Mr. Thomas Earle of Shannonville, who had been missing from this city since April 19th. Although the local police had known that Earle had been missing for some time, no report had been given to the press of his disappearance. It appears that Earle had been working for a short time at night in the Graham evaporating establishment in this city. On the afternoon of Wednesday, April 19th, he left the home of Mrs. W. Reid, Park street(and never returned. He was seen later that afternoon, but no further trace of him could be ascertained until the body was found in the waters of the Bay of Quinte. How the unfortunate man met a watery grave is unknown, and possibly will never be known. He was strictly a sober man, and as far as known had not an enemy in the world. The victim is an elder brother of Ald. Earle of this city.

The body was after being taken out of the water, by order of Coroner, Dr. Yeomans, removed to Tickell & Sons morgue where an inquest was ordered and opened this morning and adjourned until Thursday evening next for further evidence.

At the opening of the inquest this morning, the jury enpanelled were Messrs. C. Rathman, J. Lafferty, B. R. Quincey. Robt. Orr, F. Meagher, A. Lott, Jas. Skinner, J. B. Archibald and Ald. Whalen. Mr. Quincey was elected as foreman. After the jury had been sworn in they viewed the body and evidence was taken as to identification. Dr. Yeomans, Coroner, presided over the deliberations and Mr. Wm. Carnew, County Attorney, conducted the examination of the witnesses.

Sergt. Naphin gave evidence as to receiving a report of the finding of the body and acting on advice of the coroner to having the body removed to Tickell's morgue, and summoning a jury. Personally he did not know the deceased, but learned the body was that of Mr. Thomas Earle, of Shannonville. The body was decomposed to a certain extent, owing to the time it had been in the water. Some two weeks ago he had been advised of the disappearance of Mr. Thomas Earle from the city where he boarded at a house on Park street. Mr. C. R. Cole, employed at Tickell & Sons, testified that he knew the deceased for years, and the body was that of Mr. Thomas Earle.

Ald. Earle in his testimony testified that the body was that of his brother, Thomas Earle, who had been missing since about the 19th of April. Deceased since Christmas until the latter part of March had made his home with witness, and after that date boarded with a family named Reid on Park street. His brother worked for some time at the Graham evaporating establishment. As to the cause of death witness could give no reason as his brother was cheerful in disposition and apparently had no trouble. Deceased was a bachelor. He left his boarding house about 2 p.m. on April 19th, and that was apparently the last was seen of him alive. Witness could not give any explanation as to how he became found drowned.

This was all the evidence submitted and the enquiry was adjourned until Thursday evening next at the Police Court. The body was prepared for interment and taken to Shannonville where it will be interred.

The Victim.

Thomas Earle the victim of the unfortunate affair was about 52 years of age, and a bachelor. He was a son of the late Mr. George Earle, of Shannonville, where he lived the greater portion of his life. Deceased was a bachelor and a man highly esteemed by all who knew him. He was a member of the Methodist Church. Four brothers and one sister survive him The brothers are Ald Earle of Belleville; Charles of Adrian, Mich., John of Owasso, Mich. and James of Flint, Mich. The sister is Mrs. McFarlane of Shannonville. The remains were this afternoon taken to Shannonville for interment.

Montreal Man Wins D. S. O.

Chaplain Said Officer Who Talked to Hide His Fear Played Big Part in St. Eloi

LONDON, May 12.—Matters on the Canadian front have returned to normal conditions lately, partly owing to the bad weather.

A chaplain returned on leave tells how the other night he went out to bury a Montreal officer who had been killed by a shell. While the ceremony was in progress a shell burst close by, nobody was hurt, but seventeen horses were killed and an empty ambulance was smashed completely. He also speaks of being accompanied one night by a young Montreal officer who talked incessantly. Later he confessed his talk was to hide how nervous he felt at the shells, which were then dropping pretty close at intervals. A few days later this man was in the crater fighting at Saint Eloi and is now recommended for the D. S. O.

McGill Hospital at Boulogne is being increased to 2,000 beds.

Trench fighting continues every few nights, and there are sallies of bombing parties. Such operations generally fall to the Canadians.

SIX DAYS IN OPEN BOAT

LIVERPOOL, May 12.—Nine members of the crew of the French fishing vessel Bernadotte were landed here today. They were six days in an open boat after the vessel was sunk by a submarine, 160 miles from land, when bound for the Grand Banks of Newfoundland for fish.

The sailors declare that they had no time to supply themselves with food and water before taking to the boat and that they suffered excruciatingly from hunger and thirst. One man drank salt water, became demented and jumped overboard. All the men were in the last stages of exhaustion when they were picked up.

LAURIER TO TOUR QUEBEC

Will Precede Recruiting Campaign by Big Speech at Massey Hall, Toronto

Canadian Press Special.

OTTAWA, May 13.— It is stated that Sir Wilfrid Laurier contemplates a recruiting tour through Quebec after the session and that he will precede it with speeches at Massey Hall, Toronto, in which he will make an appeal to English-speaking Canadians on the bilingual question.

DISASTROUS FIRE VISITS AMERICAN CITY

Three Hotels And Twenty Frame Buildings Are Destroyed

ATLANTIC CITY, N.J., May 12.—Fire, burning fiercely for two hours to-night, razed an entire block in the Bowery district, on the Boardwalks, between Georgia and Florida Avenues. Three hotels and twenty frame buildings and cheap amusement places were burned. The loss is estimated at $42,000. Only hard work by the entire city department prevented the further spreading of the flames, which had gained headway before the firemen arrived in half a dozen houses, fanned by strong breezes. The wind was fortunately blowing oceanward, which saved blocks of wooden buildings in the thickly populated district.

The fire started from an unknown source in Creight's Baths, adjoining the Hotel Littman, on the Boardwalk. The hotel was also ablaze before response came from the general alarm. The Anita Apartment, owned by Anthony Siracusa, was the only building to remain intact in the entire row. Leaping from Creight's Baths, the flames destroyed the Litman Hotel, on the left, and crept steadily towards the entire row to the right. The Grand View Hotel, in the rear of the Littman, was also destroyed. The St. Louis Hotel was only partially burned.

CAPT. MILTON GOING AS A SERGEANT

With the 80th Battalion—Throws Up A Post as Chaplain

Realizing that his duty was at the front, Capt. C. Milton, who acted as a chaplain at Barriefield last summer, has thrown up that position and enlisted as a sergeant in the 80th Battalion, which is leaving for overseas service shortly.

Capt. Milton, who is a qualified infantry lieutenant, tried to get a commission so that he could get to the front quickly, but was unsuccessful, so he told Lieut.-Col. Ketcheson, officer commanding the 80th that he would go in any capacity. Col. Ketcheson has agreed to give him the rank of sergeant, and he will probably be advanced in the near future.

Capt. Milton has been identified with the Salvation Army corps for many years, and since coming to Kingston has been a great help to Ensign Smith, the local officer in charge. He realizes that he can do more Christian work with the men if he is in the ranks instead of being a commissioned officer. He left the city on Wednesday to join his battalion.

Had he stayed in Kingston he would have received a position as camp chaplain at Barriefield during the summer months.

TOBACCO TAX BEATEN IN GERMAN PARLIAMENT

LONDON, May 13.—Special—"The German Government has suffered a defeat in the Reichstag, which has voted against the tobacco tax,"" says an Exchange Telegraph Company despatch from Amsterdam. "The tax was stoutly opposed by the Socialists. The defeat wrecks Dr. Helfferich's (Secretary of the Imperial Treasury) taxation scheme."

THE SIGNERS OF IRISH REPUBLIC ARE DEAD

James Connolly and John McDermott Sentenced to Death And Shot—McDermott Was Said to be One of the Most Brilliant Orators in The Emerald Isle

LONDON, May 13.— Special— The official Headquarters announcement is as follows:—

"The trial of two prominent leaders of the rebellion, whose names were appended to the proclamation issued by the so-called Provisional Government, namely, James Connolly and John McDermott, took place on May 9. The sentence of death was returned in each case, and the sentences were carried out this morning after confirmation by the General Commanding in Chief. All the signers of the proclamation of the Irish Republic are now dead."

James Connolly was styled by his associates Commandant-General of the Irish Republican army. He was one of seven signers of the proclamation issued by the insurgents at Dublin at the outbreak of the revolt. Connolly was wounded in the fighting and was taken prisoner. His thigh bone was broken by a bullet. It was announced in London last week that he could not be placed on trial at the time on account of his wounded condition.

Mr Connolly lived for several years in New York, where he was active as a Socialist and writer on labour topics. He returned to Ireland about five years ago to assist in organizing the Irish Labour party. He was a man of about fifty.

John McDermott was said to be one of the most brilliant orators in Ireland, and was one of the so-called inner circle of elements active in the recent uprising.

At the outbreak of the war McDermott, comparatively a young man, was editor of Irish Freedom, a Dublin journal ardently opposed to recruiting among the Irish for the British army. This paper was one of those suppressed for its attitude on the subject. McDermott, it is said, made an anti-recruiting public speech, and was arrested and sentenced to four months in jail.

He was leading athlete in Ireland during his youth, participating in Gaelic games throughout the country. During a visit of Queen Mary to Dublin several years ago, McDermott, his friends declare, was arrested during a disturbance and so roughly handled by the police that he was removed to a hospital, remaining there for some weeks and becoming permanently a cripple.

SHOULD FORMULATE OWN POLICIES AND PROVIDE OWN PARTY LEADERS

Canadian Press Special.

WINNIPEG, May 13.—At the conclusion of an editorial on "Consequences" of the Bilingual discussion in the House of Commons, the Free Press says the Western Liberals need not look to the east at present for effective and progressive leadership, and that the time is ripe for them to decide that they will rely upon themselves, do their own thinking, formulate their own policies and provide their own leaders.

Daylight Saving In Montreal

Resolution Passed By The City Board of Trade Council

MONTREAL, May 12.—The following is the resolution respecting the daylight saving scheme, addressed by the Council of the Board of Trade to the Right Hon. Sir Robert Borden at its meeting on Wednesday:

"Resolved, That the council of the Montreal Board of Trade has long favored the daylight saving scheme whereunder for the months of May, June, July, August and September, the local time is one hour in advance of standard time.

"That is 1909 the council unanimously supported the daylight saving bill then introduced into the Dominion Parliament.

"That the scheme provides for the lengthening of the generally available hours of daylight which both preferable to artificial light, while for persons engaged in business the extra hour of daylight after working hours would be a great boon, especially in those sections of this country where there is but a brief twilight.

"That to make the scheme entirely successful it should prevail throughout the Dominion, to which end federal legislation is necessary.

"That the council, therefore prays the Dominion Government to introduce into Parliament, with a view to its adoption during the present session legislation providing that from the first of May to the thirthieth day of September, both dates inclusive the local time at all places in Canada shall be one hour in advance of standard time, and that for this year the arrangement shall become operative as early as possible after the passage of said legislation."

206,000 STANDING UNITED STATES ARMY

WASHINGTON, May 13–The House and Senate conferees agreed today on a regular army of 206,000 men, capable of expansion in war time to 254,000.

Spanish Railway Strike Called Off

Canadian Press Special

MADRID, May 13.—A general strike on Spanish railways set for next Saturday is declared off, employers having granted concessions.

VICE-CHANCELLOR RESIGNS

Canadian Press Special

BERLIN, May 13.—Dr. Delbrueck, Minister of the Interior and Vice-Chancellor has resigned. The Overseas News Agency says he is suffering from diabetes.

PEACE OVERTURES TO BE IGNORED BY BRITAIN

Latest Feelers Offer No Basis For Negotiations—Foe Feels Blockade—Lord Robert Cecil Comments on Suggestions in German Note

LONDON, May 13.—Special—"The latest peace overtures, said to be of German origin while not as insolent and impossible as previous statements on the same subject, certainly do not yet offer a basis for negotiations' said Lord Robert Cecil, minister of war trade, in discussing with the Associated Press the latest reputed German peace terms. Lord Robert Cecil continued:

"We have never received, either officially or unofficially, any direct peace suggestions from Germany, and the only indirect overtures we are aware of appear in the speeches of Chancellor Von Bethmann-Hollweg and the recent German note to America. We would not think of discussing or even considering any overtures without consulting our Allies. No formal or informal conference for this purpose has ever taken place.

"In diplomatic procedure a neutral is hardly likely to make any suggestion of peace terms unless certain they are acceptable to the recipient.

"If Germany should decide to approach us through the medium of the United States, the latter would have to use its own judgment as to whether or not to deliver the request."

While disclaiming any knowledge of the internal condition of Germany, Lord Robert declared that the increasing reports of peace overtures indicate there is some truth to the stories that the central powers are in desperate straits.

Fatal Fall From Ladder

Woman Fractured Skull While Painting Door Sash on Balcony

MONTREAL, May 12—While painting the sash of a door on the second storey balcony of her home at 90 Beaubien street yesterday afternoon, Mrs. Georges Belanger, aged 37 years, received a fractured skull and died before medical aid reached her. There were no witnesses to the accident, but Mrs. Brisson, who lives at 101 Beaubien street, just across the home of the victim, saw her on the ladder at 4 o'clock. A few moments later Mrs. Brisson looked across again and saw her neighbor lying on the floor of the balcony. She called to Constable Witty, of the Beaubien street station, who was passing on his beat, and together they went up to Mrs. Belanger's house. They found the woman unconscious and called Dr. Lesage, of 2838 St. Lawrence boulevard. The doctor found life extinct. Lieutenant Dooner, of the Beaubien street station, investigated and concluded, that the woman had fallen from the ladder. He reported to Coroner McMahon.

BURGLAR ALARM DID WORK WELL

Store Owner Had Cord From Safe Door to Bedroom Bell Arrested Burglar

MONTREAL, May 12.—The ringing of a bell attached to a safe door in the store of Jacob Kodak, Charlotte lane, was the undoing of Stanley Stoslosso, who was captured by Mr. Kodak while he was looking for the money in the safe.

Stoslosso, who had spent three years in the reformatory, entered by a rear window at an early hour yesterday. He was well equipped with burglar's tools and it did not take him many minutes to open the safe.

Fearing that burglars might enter the place, Kodak, who is of an inventive turn of mind conceived the idea of attaching a bell to the safe door which would ring in his bedroom upstairs. Shortly after 2 a.m., the alarm went off, and Kodak hurried to the store. He seized the accused by the throat, and managed to hold him until the arrival of the police. He was taken before Judge Leet in the Police Court, where he entered a plea of guilty to a charge of house-breaking and attempted burglary. He was remanded until Monday when sentence will be pronounced.

Some wives want their husbands to forget all unpleasant things, and yet get mad if the husbands forget the wedding anniversaries.

PREPAREDNESS PROCESSION CALLS FOR A GENERAL HOLIDAY IN NEW YORK

Canadian Press Special.

NEW YORK, May 13.—Many business houses are closed and one million people line the sidewalks from the battery to Central Park watching the great "preparedness procession," in which 145,000 men and women are marching. Twenty thousand of the marchers are women, ten thousand members of the National Guard in uniform, thousands are veterans of the Spanish-American war. Two hundred occupations are represented, and twenty Supreme Court justices lead the lawyers. Starting from the battery at nine-thirty this morning it is expected the last divison will not reach the disbanding point until half-past ten to-night. Sixty thousand applicants for places were crowded out for lack of time and space.

Special Items For SATURDAY

100 Ladies' Dresses in a variety of Styles and Colors, just landed from New York. On Sale at $1.69.
A big range of Children's Dresses, beautifully made and trimmed, $1.25 and $1.50.
Children's Dresses, Ginghams and Chambrays, 25c. to $1.00.
Special values in Ladies' Raincoats, a good $5.00 coat, sale $3.49.
Ladies' and Children's Summer Hosiery, cotton ribbed and fast colors, 10c. and 15c.
Ladies' Silk Lisle Hose, black and white, 25c.
Silk Hose, black and white, excellent quality, sale 50c.
Ladies' Silk Gloves (Made in Canada kind) warranted not to rip, sale 50c. and 75c.
A fine range of Voile Blouses on sale 98c.
Boys' Khaki Knickers, sale 35c. Men's Overalls, sale $1.00
Men's Pants, from $1.75 to $2.50.
Bargains in Laundry and Toilet Soaps, Brooms, Brushes, Graniteware, etc.

WM. McINTOSH & CO.

TO GET Just What is Wanted

in Footwear is an easy matter for any Man or Woman who comes to ADAM'S SHOE STORE, with our large variety of models, with a full range of sizes on each, we can fit you.

Come now while our stock is complete you are sure to find the style that pleases you.

Latest Novelty in high and low cuts moderately priced.

For Women $2 to $6
For Men $3 to $6

ADAMS The Shoeman

AMUSEMENTS.

GRIFFIN'S OPERA HOUSE

MONDAY, TUESDAY & WEDNESDAY
Margarita Fischer in
THE LONESOME HEART—4 Parts.
2nd Episode of the IRON CLAW Series
And selected comedies.
Prices—5 and 10 cents.

PALACE THEATRE

MONDAY and TUESDAY
Matinee Daily
MARY FULLER in a drama throbbing with true heart interest, teaching a powerful moral lesson—
THROWN TO THE LIONS—5 Parts
And some sparkling comedies.
Prices, 5c and 10c.

Griffin's Opera House
THURSDAY, MAY 18th
Engagement Extraordinary

CREATORE AND HIS BAND
50—Musicians—50
Prices, 25c, 50c, 75c, $1.00
SEATS MONDAY AT DOYLE'S.

GRIFFIN'S OPERA HOUSE
Next Friday Night
ONE NIGHT ONLY
The Big Musical Cartoon Review.
Positively all new this trip
And the Fun Show of the World.
Mutt & Jeff In College
Fun Music and Girls
Don't Miss It
See Mutt and Jeff as Students, then try and Stop Laughing.
Bring the Kiddies
Prices, - 25c, 50c, 75c, $1.00
This is not a Moving Picture
Seats Wednesday at Doyle's.

ADVERTISER IN THE DAILY INTELLIGENCER.

GRIFFIN OPERA HOUSE, MONDAY EVE., MAY 22nd

The Biggest and Most Important Event of the Season.
JOHN CORT will present

VICTOR HERBERT'S
SMASHING OPERATIC TRIUMPH
"THE PRINCESS PAT"

Book and Lyrics by Henry Blossom.
SUPERB CAST AND CHORUS
AUGMENTED HERBERT ORCHESTRA
Prices, - 50c to $2.00
Seat Friday May 19th. Mail Orders NOW

THE DAY BEFORE THE WEDDING

Creditable Production by Trenton Dramatic Co. in Griffin's Opera House

They came, they went, and Belleville's critics bowed in acknowledgement of the Trenton dramatic powers. Beauty and talent were in perfect accord, costumes and grace lent charm to the play.

Such was the unanimous opinion of a large audience that attended a catchy musical drama "The Day Before the Wedding," given at Griffin's Opera House last evening, by a bevy of young ladies from Trenton, whose arduous ambition is to aid in financing the 155th Battalion. The ground work of the drama rested upon the coming nuptials of Miss Ada, the charming daughter of Mr. and Mrs. Ebenezer Padelthorp, scheduled for the following day. Mr. Alfred Warford, the prospective groom, had appeared at the home of the bride-to-be; Miss Dollie Boston, who by the way, was deeply interested in the bride's brother Dick, had arrived for the purpose of officiating as bridesmaid; while Dick Padelthorp's handsome dress suit and immaculate linen were laid out for the occasion. Circumstances might have been less demonstrative had Dick refrained from nosing into what he supposed was Dollie's suitcase, where he discovered several articles of male attire, including collars, cuffs, suspenders, and, of all things, a razor; Ada, equally inquisitive, peeped into Alfred's travelling bag, and found attachments to feminine apparel that caused her eyes to snap with anger. Do you ask if there was trouble in the camp? Well, rather—and then some. Trouble carried to a finish, which looked like there would be no wedding next day.

But let us start at the beginning of the performance, which opened with a finely rendered chorus, "Save Your Kisses Till The Boys Come Home," Mr. R. L. Haines taking the solo part, the stage picture being materially enhanced by a dozen of young ladies, in handsome uniform attire, reaching across the platform, the gentlemen in evening garments filling the background.

From this out the play alternated between songs and dramatic scenes, the haughtiness of the young people deepening over their "findings," until parental assistance was solicited, resulting in an uproarous household.

Very expressive views as to propriety were voiced. Miss Ina Smith as Ada Padelthrop, the bride-elect, proving herself most apt in the role of insulted womanhood; Miss Stella Pelletier as Dollie Boston, doing justice to the character, and declaring she would "never, never speak to Dick Padelthorp again"; while "Dick", impersonated by Mr. G. H. Batlett, arrogantly spurned further alliance with Miss Boston, whose duplicity was beyond forgiveness. Poor Alfred Warford, splendidly portrayed by Mr. Kenneth Cumming was apparently between the "devil and the deep sea," in that he could not account for the change in his intended bride.

Mr. James Greaney as Ebenezer Padelthorp, and Mrs. H. Kemp representing Mrs. Padelthorp, constituted an admirable couple to deal with the intricacies of family life, and undertook the task of straightening out matters, but succeeded only in drifting from each other in affection, Mrs. P. resenting the applied term of "Woman"—"the idea of Ebenezer calling me, his wife, just a woman"—and conditions went from bad to worse until it transpired, when an explanation could be sandwiched between the heated epithets, that Alfred and Dollie, who appeared together, had indulged in the purchase of certain articles on their way to the home of festivities, and their travelling bags being identical in appearance, she dropped her purchases in his bag, and he used hers for a receptacle—so the wedding was again in anticipation, and Dick and Dollie returned to the experience of turtle doves.

The cast was well balanced, all doing valiantly, even the timid little Beryl Hendricks making an admirable maid.

Many fine voices were in evidence, particularly those of Miss Ina Smith, Miss Stella Pelletier, Miss Nellie Sweet in a quaint song and chorus entitled "Lazy." Messrs. Greaney, Cumming and Skitch did themselves credit in solo work. The chorus as a whole was made up of: Misses N. Sweet, N. Groff, E. Hendricks, M. Brown, A. Cumming, B. O'Rourke, A. O'Rourke, E. White, S. James, G. Titus, and A. Sweet.

Mssrs. L. Clairmont, W. Long, J. Jordan, A. E. Skitch, R. L. Haines, and Chas. Summerby.

A beautiful tableau representing a sleeping soldier, over whom stood a white-robed angel in the person of Miss Gladys O'Rourke, while soldiers of the 155th Battalion guarded, was impressive. "Lead Kindly Light," sang from the wings during the tableau "Clinging to the Cross," represented by Miss Anderson, gave a beautiful effect. During the latter part of the play a bouquet was presented to Mrs. Ebenezer Padelthorp by Col. Adams.

The cast is to be congratulated upon the fine presentation of the play, and Trenton has every reason to be proud of its dramatic talent.

The 155th Battalion orchestra, in charge of Bandmaster Hinchey furnished excellent music.

Following the production a reception was tendered the company by the 155th Battalion in the Armouries, and about midnight the troupe left for home in two of Asselstine's busses.

The Virtue of the Natural Leaf is perfectly preserved in the sealed

"SALADA" B104

packet. Young tender leaves only, grown with utmost care and with flavour as the prime object, are used to produce the famous Salada blends.

CHILDHOOD AILMENTS

The ailments of childhood are many but most of them are caused by some derangement of the stomach and bowels. Therefore to banish these troubles the stomach must be kept sweet and the bowels regular. To do this nothing can equal Baby's Own Tablets. Thousands of mothers have proved this. Among them is Mrs. Thomas Holmes, Blissfield, N.B., who writes: "Every mother in this locality uses Baby's Own Tablets as we all consider them the very best medicine for childhood ailments." The Tablets are sold by medicine dealers or by mail at 25 cents a box from The Dr. Williams' Medicine Co., Brockville, Ont.

CALLED BY DEATH

CATHERINE GILCHRIST

Catherine Gilchrist, who has been for some years a resident of Belleville died last night, aged 71 years. Deceased was a maiden lady known to many in the city. She was a member of St. Michael's Church. Two sisters, Misses Margaret and Ellen of this city survive.

DEATH NOTICES

GILCHRIST.—Died in Belleville, Friday, May 12th, 1916, Katherine Gilchrist, aged 71 years.

Funeral at her late residence, 56 Murney St., Monday, May 15th at 8.30 at St. Michael's Church. Interment St. James Cemetery.

SAVE YOUR COPPERS

Beginning with Monday next those purchasing tickets at the Opera House or The Palace Theatre will require to pay the following additional: On ten cent tickets, one cent extra; from ten to fifty cents, two cents extra; from fifty cents to $1.00 five cents extra; over one dollar ten cents extra. These additional items in no way benefits the theatres, as extra expense is attached to the issuing of special tickets and other items contingent upon the war tax. If those frequenting the playhouses will purchase twenty-five cents worth of tickets at a time it will be of convenience both ways. In any event save your coppers and have the change ready.

BELEVILLE BOY WOUNDED

In to-day's casualty list appears the name of R. L. Sewell, an old Belleville boy, who has been wounded. His many friends in this city will regret to hear of his misfortune.

PREMIER'S IRISH VISIT BRINGS GOOD RESULTS

Canadian Press Special.

NEW YORK, May 13. —A News Agency despatch from London says a large number of residents of Dublin arrested on suspicion have been released from prison as the result of Premier Asquith's visit.

FRENCH REPULSED BY THE GERMANS

Canadian Press Special

BERLIN, May 13.—(By wireless)—Repulse of night attack by French southwest of Dead Man's Hill on the Verdun front is reported in to-day's official statement by the War Office. Attempts by the French to adnvace in Avocourt and Malancourt woods also were fruitless.

CHARLOTTE LE GRANDE, American Prima Donna, who will sing the title role in Victor Herbert's brilliant Operetta, "Princess Pat," at Griffin's Opera House, Monday, May 22nd.

Our Long Experience in Optics

does not tie us up to old obsolete methods in our sight service. But it does give us a breadth of view and judgment in exercising our profession that is a very valuable safeguard for our patrons.

Angus McFee
Jeweller and Manufacturing Optician.
216 Front St.

SPECIALTIES
in TOBACCOS
CIGARS
CIGARETTES
— at —
WALLBRIDGE & CLARKE'S.

FRONTIER TOBACCO
BELL'S THREE NUNS TOBACCO
THREE CASTLES CIGARETTE TOBACCO
Waverley, Varsity, Pinnace,
Tuxedo, Lucky Strike, Edgeworth,
Hudson Bay, Player's, Badminton and ½ other Brands

CIGARETTES
In Tins of Fifty
Richmond Straight Cut, Sweet Caporal, Player's, Capstan, Vafiadis, Aristedes, Melachrino, Oxford, Henley, Murad, Benson & Hedge's Virginia, No. 1 and Quality Fine, etc., etc.

CIGARS
Fine Cigars in Boxes of Ten at 65 and 95
MEXICAN CIGARS
HAVANA CIGARS
HAVANA SPLITS
In Boxes of Ten—25c.
Good PANETELAS CIGARS
In Boxes of 25—95c.
EL DEFENDO CIGARS
The Finest Cigars on the market To-day.
Selling at 3 for 25c.; 4 for 25c.

BANK OF MONTREAL
Established 1817
Capital, all paid up . . $16,000,000
Rest $16,000,000
SAVINGS BANK DEPARTMENT
Interest allowed on sums of $1.00 and upwards at current rates.
Banking hours, 10 to 3.; Saturday 10 to 1.
R. TANNAHILL
Manager Belleville Branch

Advertise in The Intelligencer.

SINCLAIR'S SINCLAIR'S

NEW SUIT STYLES FOR STOUT FIGURES

This is a special feature of our Garment Department, in fact our store is noted for having garments of all kinds for extra large figures, and just now we show some extra large styles in Ladies' Suits, made of Pure Wool Gabardines and Wool Serges, in Black, Navy and Greys, in sizes 39, 41, 43, 45 and 47 inch bust measures, with skirts made proportionately large, and every style designed on lines suitable for full figures. These Suits sell for $22.50, $25.00, $27.50 and $32.50 each.

Cotton Wash Crepes

AT OLD PRICES—ONLY 15c.

This is one of our best values in COTTON WASH GOODS and we show these Cotton Dress Crepes in a great variety of patterns, also in plain colors with printed designs, and while these are one of the most serviceable of Wash Goods, we sell them at the same price as last season, only 15c. per yard.

Ladies' and Children's Cotton Wash Dresses

We are now showing a great range of New Wash Dresses in Percales, Ginghams, Chambrays, Crepes, Ducks, Drills, Indian Head, etc., all of which are being sold at prices that cannot be duplicated owing to the great advance in all lines of Cotton fabrics. These Dresses sell—

Children's sizes, 2 to 8 years, 59c. to $2.00.
Girl's sizes, 8 to 14 years, 79c. to $2.50.
Ladies' Dresses, $1.00 to $3.00 each.

New Coat Materials

The purchase of a Pictorial Review Coat Pattern will help you very much in the making of a New Spring Coat, while our range of Velvet Cords in all the new colors, from 75c. to $1.25 per yard, 54-inch Wool Homespuns from $1.00 to $2.25 per yard and Wool Blanket Cloth, in white, also stripes and checks, at $2.00 per yard, will furnish you what you may require in coating cloths.

New Silk and Wool Serge Suits

We have just placed in stock a few very choice Ladies' and Misses' Black and Navy Serge Suits to sell from $17.50 to $25.00 each, as well as several styles in Black and Colored Taffeta Silk Suits, all late New York Models, to sell from $25.00 to $37.50 each.

See our Silk Poplin Suits at $19.50.

New Dress Silks

It makes no difference what you may require in Dress Silks, we are fully prepared to meet your requirements, and while we show every weave of Silk, such as Taffetas, Paillettes, Messalines, Silk Failles, Poplins, Crepe Audine, Shantungs, etc., at every price from 39c. to $3.00 per yard. We invite special inspection of our 36-inch Black Satin Duchesse at $1.25 per yard.

Sinclair's See Our LADIES' VELVET CORD COATS At $10.00. **Sinclair's**

SEE THESE SPECIALS FOR FRIDAY AND SATURDAY.

CORSETS. D. & A. CORSETS, 50c., 75c, $1.00, $1.25, $1.50, $2.00 and $3.00.

25 Doz. **WOMEN'S SILK STOCKINGS** in black and white, double wear heel and toe, Lisle top, good value at 90c. pair, on Sale at 59c.

NEW LINGERIE WAISTS.
A shipment of these just opened for week-end selling, featuring the Latest Styles in checks, stripes, and embroidered effects. High or low neck, extra special, $1.30.

NEW MIDDIES.
Confined to us for Belleville. Prices 75c. to $2.00 each. Don't miss these.

GALATEAS.
28 inches wide, in navy and light blue stripes, a splendid cloth for children's wear, 18c yard.

HOUSE DRESSES.
Made of good material, 89c., $1.00, $1.19 and $1.50.
All Over Aprons 25c., 50c., 75c.
Our Staple Stock is splendidly Assorted.

Wims & Co

PAINT

Yes: we can supply you with Pure Boiled and Raw Linseed Oil.
Brandrams B.B. English White Lead.
Pure Gov. Standard White Lead.
Turpentine and Colors.
Sherwin-Williams Paints and Varnishes
— Get Our Prices. —
Waters' DRUG STORE
213 FRONT ST.

PHONE 816
French Dry Cleaning and Dyeing
For first class repairing and alterations in Ladies' or Gent.'s garments, Velvet Collars or Silk Facings.
G. C. Marsh
327 Front St.
3 doors north Crystal Hotel

STORAGE
Furs Insured against Fire and Moths.
If you need them repaired or remodeled we will do them now, and you can pay when furs are required.
J. T. DELANEY
PRACTICAL FURRIER
29 Campbell Street. Phone 797
Opp. Y. M. C. A.
N. B.—We Buy Raw Furs.

SPRING SUITS
Our Spring stock now open for your inspection.
We are showing a large range of Blue Serges and fancy suitings. Colours guaranteed—at very little advance on old prices
ARTHUR McGIE
208 Front Street

DR. J. E. SALISBURY
Veterinary Surgeon
Will locate in Belleville on or about the 25th April.
Office opposite Lafferty's Livery on Market Square
Diseases of the Domesticated Animal scientifically treated.

Let us make your glasses INVISIBLE BIFOCAL—or two pair in ONE.
They'll give you perfect vision for both far and near objects.
Alex Ray, Opt. D.
Belleville's
ONLY Exclusive Optician

LETTERS TO THE EDITOR

THE VOTERS SHOULD DECIDE

The voters
Dear Sir,—

In a former letter, I stated that the Council should not entertain the request made to levy forty thousand or thirty thousand dollars from the people, by special tax. I give as one reason, which I thought would appeal to the common sense and good judgment, of our trusted Councillors. I said, that we should be compelled to pay an extremely large sum for the taxation by the Province of Ontario, and the Dominion of Canada, for a war tax. As an evidence of what may be expected by our city, I beg to cite the case of Toronto. The Province has levied upon Toronto, a war tax of over half a million of dollars. I believe the exact sum is five hundred and eight thousand dollars. We can easily guess that the war tax to be imposed upon Belleville will be an enormous sum. What effect has this had in Toronto? The whole city has risen in protest. The mayor, Council and Board of Control, have determined to refuse to pay this tax, if their city solicitor will support them, in their demand by declaring the tax illegal, and no one will accuse Toronto of disloyalty. No doubt it seems to be entertained by eminent authority, as to the Province's power to impose this tax.

Then notice the immense amount of war tax that the Dominion Government has voted shall be imposed of millions. What are we doing at the present moment? We are paying a tax upon every letter, post card, money order, cheque, note, bill of exchange and theatre tickets. Every commodity of life has risen in value. Wages have increased enormously. Shortly an income tax will be levied, which will seriously cut down the salaries, and income of every individual. An increased tax will be levied upon every article we buy.

Take England for an example. An income of $12,500 pays $3,000 taxation. Income from every source is taxed. If a man has invested in government bonds, one and a quarter per cent. will be dedicated for income tax, and he will only receive three, and three quarters per cent. on his investment. An automobile of over sixteen horse power, will have its license trebled. A four per cent. tax is placed on tickets to the movies. Railroad tickets in this country, are taxed. Take the Ontario Province taxation, the Dominion taxation, our own terrible taxation, and the various subjects of taxation alluded to, and any sane man must come to the inevitable conclusion, that the request to the City Council for a levy of forty or thirty thousand dollars, under the present circumstances it cannot be granted. If a by-law was brought before the citizens, and carried, no one would object. But for the small number of councillors to deliberately place upon the citizens an enormous amount without giving their constituents a right to see by vote as to the imposition, would be wrong, and unjust. Surely the citizens ought to be allowed to say what their views are as to the expenditure? Is not this the public opinion at this moment? I know that it is.

J. J. B. Flint.

FRECKLES

Don't Hide Them With a Veil; Remove Them With the Othine Prescription

This prescription for the removal of freckles was written by a prominent physician and is usually so successful in removing freckles and giving a clear, beautiful complexion that it is sold by any druggist under guarantee to refund the money if it fails.

Don't hide your freckles under a veil; get an ounce of othine and remove them. Even the first few applications should show a wonderful improvement, some of the lighter freckles vanishing entirely.

Be sure to ask the druggist for the double strength othine; it is this that is sold on the money-back guarantee.

HELD ANNUAL MEETING

The annual meeting of the Belleville Ladies' Bowling Club was held in the Law Library, on Wednesday evening, May 3rd. The officers for ensuing year were elected and it was unanimously decided to hold a silver tea in aid of the Red Cross funds, on Thursday afternoon, June 1st:—Hon. President—Mrs. Thos. Ritchie; President, S. S. Lazier; 1st Vice-President, C. M. Stork; 2nd Vice-President, G. E. Deroche; Secretary, Mrs. J. W. Kinnear; Treasurer, Miss MacRae.

Games Committee and Skips—Miss Hurley, (Convenor); Mrs. J. T. Dolan, Mrs. C. N. Sullivan, Mrs. Stewart Robertson, Mrs. J. W. Kinnear and Miss J. MacLean.

Tea Committee—Miss Parker, (Convenor), Mrs. W. W. Boyce, Mrs. D. Carlan, Mrs. M. B. Morrison, Mrs. S. A. Hyman and Miss Claire Wallbridge.

A Summer Collar Novelty. Light weight Roll front. ¼ sizes. 2 for 25c.
The Williams, Greene & Rome Co., Limited

CONTRIBUTION IS RECEIVED WITH THANKS

The following letter received by Mr. Jno. Elliott, manager of the Belleville Branch, Standard Band, acknowledges, with thanks, the generosity of Belleville Cheese Board Patriotic Association:

47 Threadneedle Street.
London, B.C., 13th April, 1916.
Canadian War Contingent Association
Dear Sir:—

I have to-day received from Mr. McLaren Brown draft £5 which I note is a donation from the Belleville Cheese Board Patriotic Association for the use of the Queen's Canadian Military Hospital.

I shall be glad if you, and all those who participated in this subscription, will kindly accept my sincere thanks.

Yours faithfully,
G. W. CASSELE,
Hon. Treasurer.

J. Elliott, Esq.,
Standard Band of Canada,
Belleville, Ont.

OBSEQUIES

WESLEY WEESE

Relatives and friends in large numbers yesterday afternoon assembled to attend the obsequies of the late Mr. Wesley Weese of Rednerville, Prince Edward County. At Albury Methodist church Rev. S. A. Duprau of Belleville, a former pastor, conducted an impressive service and officiated at the interment at Albury cemetery. Upon the casket were placed many floral tributes. The bearers were Messrs. Chas. Babcock, Earle Weese, P. Crouter, S. P., H. W., and Wm. Peck.

LINDSAY AND WIFE FREE

The prosecution of Sandford Lindsay and wife on charges of incest and murder, which created such a sensation in Peterboro' County last year, has collapsed completely and the prisoners are again free. The cases arose out of the death of a daughter of Mr. and Mrs. Lindsay and her unborn child. The father was charged with being responsible for his daughter's condition, and both father and mother were charged with causing death of their daughter and her babe. At a previous trial the jury found Lindsay guilty of incest, but a new trial was granted by Sir William Mulock, who presided at the last assizes. At the last trial the evidence for the prosecution was so weak that the jury rendered their verdict without leaving their seats. Chief Justice Falconbridge presided.

BELLEVILLE WOMEN'S RIFLE CLUB SHOOT

The following excellent scores were made by local ladies at yesterday's shoot.

Miss M. B. Falkiner	96
Miss A. Jenkins	96
Miss McCarthy	95
Mrs. Symons	95
Miss H. Vermilyea	86
Miss H. Lazier	81

ADVERTISER IN THE DAILY INTELLIGENCER.

A DEAD NERVE CELL CAN NEVER BE REPLACED

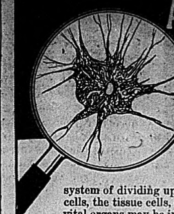

The human body is composed of millions of tiny cells of various kinds. With the single exception of the brain and nerve cells, there is a system of dividing up of cells to form new ones. In this way the blood cells, the tissue cells, the cells of the stomach, liver, kidneys and other vital organs may be increased so as to make up for loss or injury. But not so with the cells of the nervous system. You have a certain number at birth, but never any more. A feeble, poisoned nerve cell may be restored, but a dead cell can never be replaced.

For this reason complete paralysis can never be cured, but the person who is partially paralyzed may be greatly benefited by restorative treatment such as Dr. Chase's Nerve Food, which nourishes the feeble, wasted nerve cells back to health and vigor.

This, undoubtedly, is the strongest reason why everybody should be familiar with the symptoms which tell of exhaustion of the nerve cells and know the best means of restoring the vitality of the nerves before they become dead to all treatment.

Sleeplessness, restlessness, irritability, nervous headaches, nervous indigestion, loss of energy and ambition, feelings of discouragement and inability to concentrate the mind are among the most common warnings. Later developments are known as nervous prostration, locomotor ataxia and paralysis.

It is easy to neglect treatment in the early stages, but that is the time when a few boxes of Dr. Chase's Nerve Food will do wonders for you. Preventive treatment, which is so good in all ailments, is practically the only method to be applied to diseases of the nerves, because of the fact that a dead nerve cell can never be replaced, whereas a feeble, wasted nerve cell can be restored by such nourishing medication as is afforded by Dr. Chase's Nerve Food. Should you desire further particulars about this great food cure, kindly write for booklet.

50 cents a box, 6 for $2.50, all dealers, or Edmanson, Bates & Co., Limited, Toronto. Do not be talked into accepting a substitute. Imitations disappoint.

Dr. Chase's Nerve Food

Dr. Chase's Recipe Book, 1,000 selected recipes, sent free if you mention this paper.

CREATORE, the Popular and Eccentric Bandmaster, who comes with his Band to Griffin's Opera House next Thursday night.

For The Bride To Be

You should make it a point to see our smart Footwear—in black, white and bronze. An all white satin Pump, ornaments on the vamps and covered Louis heels. A pair **$3.50**

Another all patent Pump with turn or welt sole and Louis heels, pair **$4.00**

Same style in fine Bronze Kid, pair **$3.50**

For the Wedding and for Travelling, we have a style that is sure to please.

THE HAINES SHOE HOUSES
Belleville
Napanee, Trenton, Smith's Fall's

McIntosh Bros.
Special Saturday Bargains

No matter what counter you shop at you will find numerous bargains that will certainly save you money. Shop here and save money.

NEW ARRIVALS IN DRESS GOODS SECTION.

Great Variety of Dress Silks in all the latest shades, specially priced at 29c. to $1.35 per yard.
Crepe de Chines in all the leading shades, 60c. to 75c. per yard.
85c. yard Washable Silk, special 65c. yard.
Great Assortment of Dress Materials, light colors, mostly all remnants, to clear at half-price, 15c. yard up to 50c. yard.
Specials in Dainty Curtain Materials, great values at 12½c., 15c., and 20c.
Large Range Colored Silk Mulls, special only 50c. yard.
The New Middies are all here for the Coming Season. All sizes, specially priced from 50c. up to $1.97.
New Arrivals in Children's and Ladies' Ready-to-Wear Hats. Very dainty styles, specially priced at 25c. up to $1.97.
Ladies' Cotton Vests, great values at 10c., 15c. up to 40c.
75c. Ladies' Pure Silk Gloves, white or black, only 50c. pair.
Great Assortment of Ladies' Fancy Collars, all new, up-to-date styles, at special prices, 15c. to 75c.
Pretty New Coats for the Kiddies, reg. $3.50 coats for $2.97.

New Arrivals in Ladies' Kimonos.

75c. Kimonos, special 50c. $1.00 Kimonos, great values, large variety, only 75c.
$1.25 Ladies Lawn Waists, very special, 97c.
Children's Rompers, the kind that wear well, special values at 25c., 40c., and 50c. Children Dresses. You will find a great Assortment of serviceable and practical Dresses for girlies of all ages, priced at from 25c. up to $1.69. Boy's School Blouses, dark colours, only 25c. Men's Combination Underwear, reg. $1.25 values for 85c. Men's Double thread Balbriggan Underwear, 50c. each garment. 50c. Cedar Oil Mops, special, only 35c.

McIntosh Bros.

IMPORTANT TO FARMERS

We have as usual a large stock of RED CLOVER, ALFALFA, ALSIKE, and TIMOTHY SEED.

These goods are equal to any on the market, and our prices cannot be duplicated elsewhere, quality considered.

We also have SEED GRAIN, FLOUR, BRAN and SHORTS.

We invite you to call and inspect our goods before buying, as we feel sure it will be profitable to you.

H. E. FAIRFIELD

The Standard Bank of Canada

QUARTERLY DIVIDEND NOTICE No. 102

NOTICE is hereby given that a dividend at the rate of Thirteen Per Cent Per Annum upon the Capital Stock of this Bank has this day been declared for the quarter ending the 29th April, 1916, and that the same will be payable at the Head Office in this City and its Branches on and after Monday, the 1st day of May, 1916, to shareholders of record of the 21st April, 1916.

By Order of the Board.
G. P. SCHOLFIELD,
General Manager.

JOHN ELLIOTT, - Manager, Belleville Branch.

Shannonville Branch Open Mondays and Thursdays
Foxboro Branch Open Tuesdays and Fridays
Rednersville Branch Open Wednesdays

s on Earth

is what our customers say of our bread. It is wholesome, sweet as a nut and very nutritious. Besides it is carefully baked under the most sanitary conditions. A trial loaf will make you a steady customer.

Yerex's Bakery
Phone 787
68 Sinclair St., Belleville

Daily Intelligencer.

Printed and published every afternoon except Sundays, for The Intelligencer Printing and Publishing House (Limited) in the City of Belleville, County of Hastings, Province of Ontario, at their offices, 237 Front Street.

CHARLES JAMES BOWELL, Publisher.

RATES OF ADVERTISING.

Measurement: Agate—14 lines to the inch. Display advertisements 10c. per line. Reading advertisements 15c. per line. Legal advertisements 10c. per line first insertion, 5c. per line subsequent insertions. Preferred position, 20 per cent. advance upon usual contract rates. Minimum space, 10 lines. Births, 25c. each insertion. Marriages, 50c. each insertion. Deaths or funeral notices, either singly or combined, $1.00. Rates for condensed advertisements will be found elsewhere. Business cards by the year at low rates. Further information may be obtained at The Intelligencer business office. Weekly Intelligencer to the United States, $2.00, strictly in advance.

THIS IS THE 648TH DAY THE BRITISH EMPIRE HAS BEEN AT WAR WITH GERMANY.

THE SIEGE OF PARIS.

Much has been written and verbally discussed in condemnation and justification of Britain's attitude in establishing a blockade against the German Empire with a view to cutting off supplies and otherwise retarding her progress during the present great conflict. This "starvation policy," as it is termed in German appeals against what she is pleased to call "England's inhumanity," is by no means original with Great Britain. One has but to turn back the leaves of history to the years 1870-71 to refresh the mind as to Germany's starvation policy, adopted during the siege of Paris. The time is, perhaps, opportune for the world to know exactly what this policy meant, and what the consequences actually were for the people of the French city.

In 1870 the average weekly death rate in Paris was below 800. During the last week of the siege—that is, during the fourth week of January, 1871 — the number of deaths in the civilian population rose to nearly 5,000. This means that more than 4,000 people in one week died, if not actually from starvation, at least because, weakened as they were by insufficient nourishment, they had become unable to withstand the onslaught of disease.

It is next to impossible to-day to find in France any person that was born in Paris during that siege—that is, between Sept. 17, 1870, and Jan. 27, 1871—simply because the poor little things born there during that period came to life so weak and received such poor sustenance that nearly every one of them died in infancy.

At the beginning of November, 1870, there occurred a lull in the fighting. The neutral powers in Europe had secured Germany's consent to an armistice as a preliminary to the opening of negotiations for peace. The French Government thereupon put forward a very moderate and reasonable request, that while the armistice lasted a small amount of food should be allowed daily to enter the besieged city, so that if negotiations failed it should not find itself in worse condition than at the time of their inception. This was flatly refused by Germany and fighting was resumed.

During the whole period of the siege, which lasted 132 days, the French lines were not once attacked by the Germans, who relied solely upon starvation for the reduction of the French capital.

Such is the record of Germany. What does it mean? Simply this: That in the German mind things which are right when done by Germany become wrong when done by other people, especially if done against Germany; or, in other words, that the Germans possess rights which do not belong to other nations. As long as Germans remain in this frame of mind they will be, and deserve to be treated as, enemies of mankind.

Hamilton Herald: One cannot help suspecting that the all-day debate in Parliament on the subject of the right of French-Canadians in Ontario to have their children educated in the language of their forefathers was staged for political effect. It is certain that the debate will do no good, and it may do harm. The Federal Parliament is not the place to discuss grievances of provincial minorities, real or imaginary, which parliament has no power to deal with. There is sound sense in Sir Robert Borden's observation that appeals such as those ought properly to be addressed directly to the Ontario Government and legislature, which alone have the authority to deal with the matters forming the subject of complaint.

Ottawa Free Press: A contemporary suggests that: "It would have been refreshing to hear some Liberal rise in his place and say: 'We are both to be blamed. We are all to be blamed.'" But even this was unnecessary. One party may be more responsible than the other, but why discuss the responsibility now, and above all, why discuss it exclusively, instead of tackling the problem that now confronts the country? Will even the seriousness of the war crisis not affect the members of Parliament to the extent of causing them to look upon the country's needs as more important than party prestige?

London Chronicle: Belgium has for the time being lost her freedom, but she retains her unconquerable soul and the day of her deliverance from bondage to the oppressor is drawing nearer. We will never sheathe the sword until Belgium is restored to her full national rights, and until generous reparation is made to her for all that she has suffered. There are other aims in this war precipitated by Germany's unholy ambition; but the restoration of Belgium's national independence is the foremost aim; and whatever the cost the Allies will continue the war until that aim is fully realized.

Detroit Free Press: Those who are trying to block all efforts toward national preparedness will do well to consider that there are some errors which are crimes and for which no repentance will atone and which no effort can restify. If through their work the nation some day meets disaster, a plea of ignorance will be no palliation of their sin and remorse will be vain. Bunyan in his "Pilgrim's Progress" pictures Ignorance descending to hell by a special short route, and the fact that he brought his fate on himself by not knowing as much as he ought to know did not make the burning one whit the less agonizing.

Montreal Star: Germany is obviously making ardent love to the United States for some reason or other. First she definitely abandons the only really effective features of her submarine campaign at the request of Uncle Sam. It is true that she puts some acid into the sweet; but that is so clearly meant for consumption in Germany that, when Uncle Sam disregards all "table etiquette" and openly squeezes the acid out of his portion before he swallows it, Germany does nothing more than grumble a bit through her less astute press.

New York Commercial: American banks and investors have recently lent more than $200,000,000 to the municipalities, provinces and Dominion of Canada and our trade with that country is growing rapidly. If we continue to finance Canada's requirements our stake in the Dominion will soon become enormous. The greater part of the country is still undeveloped and its potentialities are vast.

PAINFUL SWOLLEN VEINS
Quickly Relieved and Reduced

Mrs. R. M. Remler of Federal, Kansas writes an interesting account of her success in reducing a severe case of enlarged veins that should be encouraging to others similarly afflicted. She suffered with badly swollen and inflamed veins (in fact one had broken), for more than seven years before she became acquainted with Absorbine Jr., and used it. Absorbine, Jr., was faithfully applied for several weeks and, to quote from her letter. "The large knots in the veins left, it was all nicely healed, and has not bothered me since."

Absorbine, Jr., is an antiseptic liniment—healing cooling and soothing. Safe and pleasant to use. $1.00 and $2.00 at your druggist's or postpaid. Liberal trial bottle postpaid for 10c. in stamps. W. F. Young, P.D.F., 457 Lymans Bldg., Montreal, Can.

The Poets' Corner

OUR LITTLE BIT.

When the evening shadows fall and
the night time comes at last,
And laying in the trenches I think
about the past;
I think of mother far away, across
the briny foam,
Her tender heart is breaking, and she
longs for me at home.

And while I do my little bit, and leave
my friend's to roam
Don't think that I'll forget you, though
I have crossed the foam,
For though I'm many miles away my
thoughts are with you still,
And I'll come back again some day,
and be the same old Bill.

And while we're out here fighting, in
the same old trenches yet,
With mud and water to our hips and
clothes that's soaking wet
We'll keep a cheerful aspect while
shells are flying round,
For when we hear them coming we
just sprawl on the ground.

So cheer up my brave comrades we'll
win this fight at last
And when the war is over and home
we come once more,
Oh, what a sight t'will be to see, our
own Canadian shore.

And when we all come back again to
to greet our sweetheart's dear,
The married men their wives and children,
waiting for them here.
Yet while we are so happy, with the
friends we meet again,
Let's give a thought to those poor
souls whose loved ones have been
slain.

Yet while we'er out here fighting Huns
and bowling over Turks,
They're giving jobs to aliens in our
munition works.
Why can't they fire the dirty skunks
and give a decent chance
To those brave boys who done their
bit on the battlefields of France.

They said when we enlisted, and
sailed for overseas
When we returned there'd be no place
for the slackers in mufti
But now that we've come home again
and put them to the test
We find that those darn slackers have
everything that's best.

ow let us hope that this great wrong
Will soon be put to rights, and give
the jobs to those brave boys who
helped to win the fight.

..Composed by Buglar W. J. White, and Private Eugene Doyle, 80th Battalion, C. E. F., May the 8th.

Current Comment

When Sir Wilfrid himself admits the lack of response to their country's call, by so many of his countrymen, which he says is "as unintelligible as deplorable," it should effectually minimize the efforts of the French-Canadian press to prove that the opposite is the case.—Hamilton Spectator.

Sir Sam seems to think the United States has no particular claim to that word "American." Most people are beginning to think that the word doesn't imply much worth while so far as international affairs go.—Ottawa Free Press. But just the same while the limits of each country are staked off, the mutual friendship reaches far beyond.

The fact that an Irish editor was shot at Dublin without the knowledge of the military authorities, and before martial law was proclaimed, is unfortunate, however it may be explained as the action of an irresponsible subordinate official. An incident like this furnishes malcontents and agitators, bent on making capital out of the situation, with a color of justification for their pleas of general persecution.—Montreal Mail.

The action of Council in refusing to pay the Provincial war tax has come as a distinct shock to the community. A majority of Council have placed the citizens in the position of shirkers and slackers. A distinct blot has thus been placed upon the city's reputation. From end to end of Canada, and especially in Quebec, it will be said that Imperialist Toronto funked when it came to making its deeds square with its boasted British sentiment.—Toronto News.

A SPLENDID WAY TO REDUCE ONE'S WEIGHT

There is, perhaps, no one thing that shows the passing of our youth so much as the horrible tendency of some of us to put on too much weight after we have reached the age of 25 or 30. However young our face may appear, our figures "give us away."

The cause of this over-stoutness is that our stomachs convert the food we eat into fat because there is not enough oxygen in the blood to produce a proper combustion to destroy the fatty tissue. To reduce your weight go to a good druggist and get oil of orilene in capsule form, and take one after each meal. It is sold only in original sealed packages. Oil of orilene taken at meal-times gives you all the benefit of the food you eat, and at the same time dissolves the fatty tissue from any part of the body where there is excessive fat. In this way many have reduced their weight at the rate of about a lb. a day, and no flabbiness is left.

Any druggist can supply you or a large size box will be sent on receipt of $1. Address D. J. Little Drug Co., Box 1240, Montreal, Can.

MUSIC AND DRAMA

MARY FULLER

Mary Fuller, "Our Mary" will appear at the Palace Theatre on Monday and Tuesday, matinee and night, in "Thrown to the Lions," a 5-part Red Feather Universal filmplay showing how as in ancient days maidens were sacrificed to make a Roman holiday: now girls are sacrificed to the demons of lust. The play, which is thoroughly modern and shows us Broadway cabaret life at its worst, was adapted to the screen from the story by Wallace Irwin, one of the cleverest and most popular of American writers. "Thrown to the Lions," is a powerful drama with many big and elaborate scenes. It is essentially a drama of social conditions and points out the pitfalls of "The Great White Way."

THE IRON CLAW

Beautiful Margarita Fischer appears at Griffin's Opera House on Monday, Tuesday, and Wednesday, in a pathetic, gripping and human interest 4 part Mutual masterpiece, "The Lonesone Heart." In this filmplay Miss Fischer portrays the role of a waif, her clever interpretation of the role proving that she is the most versatile actress appearing on the screen today. In addition to the above offering the 2nd, 2-part episode of "The Iron Claw" series, featuring Pearl White, will be exhibited, along with a programme of amusing comedies.

ROBIN HOOD

As a fitting closing of the regular dramatic season the management of Griffin's Opera House announces the appearance here on Friday, June 16th, of the De Koven Opera Company in the famous operetta "Robin Hood."

CREATORE AND HIS BAND

Those who have never heard Sig. Creatore and his band should not fail to attend the concert at Griffin's Opera House next Thursday night, for they may never have the opportunity again to do so in this city. It goes without saying that those who have heard this organization in their travels will be on hand to welcome the noted conductor to this city. While Sig. Creatore sticks entirely to classical music he will not fail to give his own composition of Southern melodies which has been praised so highly on his Southern tour.

"MUTT AND JEFF IN COLLEGE"

"Laugh and the world laughs with you; weep and you weep alone." The lines of this immortal poem were never better illustrated than in the new comedy, "Mutt and Jeff in College," which is to be the attraction at Griffin's Opera House next Friday night, for one night only. The new production, which is the latest of the Mutt and Jeff series, and which is bound to become more popular and profitable than any of its predecessors, is sponsored as usual by manager Gus Hill who was the first to see the wonderful possibilities of transfering the cartoons to the stage. Mr. Hill, with his noted business and managerial acumen, has gathered one of the best companies and local followers of all that is good in theatricals may be sure of witnessing a performance up to the standard of excellence demanded by Broadway attractions.

VICTOR HERBERT'S "THE PRINCESS PAT"

John Cort will present at the Griffin Opera House on Monday evening, May 22, Victor Herbert's latest comic opera triumph, "The Princess Pat." The opera is in three acts and the locale Long Island. Henry Blossom who wrote the book and lyrics has contributed many timely shifts to a pleasing story, the dialogue of which is exceptionally witty and the production tasteful in every respect and some of the lyrics really poetical. The text and the result of the composer's endeavors is a bright and tuneful work which will be popular for months to come. The composer has at moments given us music which will appeal to real musicians. Among the numbers that Mr. Herbert has composed for the chief characters, are: "Allies," "Make His Guess," "I'd Like to be a Quitter," "Love is Best of All," "For Better or for Worse," "I Wish I Was an Island in an Ocean of Girls," "In Day Dreams," "All For You," "The Shoes of Husband Number One, as Worn by Number Two," and a spirited chorus in the old English style sung by the male members of the Hunt Club.

DEATH OF PROMINENT CITIZEN OF OTTAWA

Mr. F. W. Avery Died in Montreal Thursday After Undergoing An Operation

One of the most esteemed citizens of this city, and a prominent lumberman, passed away this morning in Montreal in the person of Mr. Frederick Wells Avery. He had been ill only a few weeks, and succumbed to an operation. In business as well as social circles, Mr. Avery will be deeply missed. His genial disposition and uprightness of character endeared him to all.

As a public man, never did Mr. Avery evince more ability and public spirit than in the recent Patriotic Fund Campaign, in which he raised a sum bordering on $200,000.

Commercially, he has always been recognized as one of the most successful lumbermen of this district. He was a partner in the White-Avery, the Read Timber and Lumber, the Hull, and the Arundel Lumber Companies, and in 1909 was vice-president of the Canadian Lumbermen's Association.

Mr. Avery was born in New York City in 1852 and came to Canada in 1878. He was married twice; firs tto a daughter of Colonel Norman Statton of the United States army and secondly in 1803 to Hanna Ottilie, youngest daughter of the late Jas. Grahame, of 'Muirdrum,' Vaughan, Ontario who survives him.

He also leaves to mourn his loss, seven daughters, Mrs. Price, of Quebec; Mrs. G. B. Johnson, Mrs. John Bassett, Miss Janet, who has been attending school in Montreal, Misses Ottilie, Rose and Barbara at home. His eldest son, Lieut. Frederick Grahame Avery is at the front.

Mr. Avery was active in religious and philanthropic works. He was connected with Grace church for the past twenty-five years, having been one of its founders and has always been a generous supporter. He took a prominent part in the amalgamation of Grace and St. John's churches a few years back. He had been for various periods, church warden, a member of the church council and only at the last meeting of the vestry was elected lay delegate. He had also been a delegate to the Provincial Synod, of the Anglican church.

As president of the Perley Home for Incurables, Mr. Avery took a keen interest in the welfare of the institution. He was also a member of the Board of the Canadian Military Hospitals, of the Rideau Club, of which he was president in 1906-7, of the Ottawa Golf Club and of the Ottawa Hunt Club—Ottawa Journal May 11th.

The late Mr. Avery was father-in-law of Captain Gordon J. Johnson, Royal Engineers.

FINANCIAL

Silver is King

Last year Copper was king of metals, advancing from 12 to 30 cents a pound.

This year Silver is King, and is advancing by leaps and bounds—no man dare say what the ultimate price will be. Last summer silver was worth 46½ cents per ounce— to-day it is 74 cents and going higher every week.

The advance in copper last year caused a sensational market in copper shares, many low priced copper stocks advanced more than 1000 per cent.

That was last year, this year it is Silver and now is the opportune moment to purchase high-class silver stocks.

We have underwritten 250,000 shares of Lorrain Consolidated Mines, Ltd., at 20 cents per share net to the Treasury of the Company, and are now allotting these shares to our clients at 22 cents.

The fact that we have underwritten this large block of treasury stock, thereby guaranteeing the Company $50,000 for development purposes, is the best evidence of our sincere belief in the future of the Company.

Lorrain Consolidated has, in our opinion, the three necessary elements of a successful mine. The Company owns outright, 53 acres in the South Lorrain-Cobalt silver district, on which engineers have located four large and six smaller veins. $40,000 has already been spent in proving up the property and two shafts have been sunk, one 162 feet, and the other 110 feet. Drifting and cross cutting to the extent of several hundred feet has also been done.

The management of Lorrain Consolidated is in the hands of men whose names stand for everything that is honorable in mining.

Men of this character do not associate themselves with a mine unless they are fully convinced of its merit, and we never underwrite a stock until we are satisfied it has a good chance of making good.

This Company has a well located property, an honest and efficient management, and ample capital for development. We, therefore, feel justified in recommending the purchase of the stock.

Application will be made for listing the shares in Toronto, Boston and New York.

Reports of development work to date and extracts of engineer's statements will be furnished free on application.

MARK HARRIS & CO.,

Telephones: Main 272, Main 273

Standard Bank Building, Toronto, Canada.
Members Standard Stock Exchange.

All black-tread Tires are NOT made of "BAREFOOT" Rubber

THIS is to tell the People, that Goodrich "BAREFOOT-RUBBER" *Value* lies not in its COLOR but in its *composition.*

It lies in the especially devised Texture, Flexibility, Cling-quality, Stretch, Lightness and Resilience of that "Barefoot Rubber" which, through years of Research, WE developed to match the marvellous Flexibility, Resilience and Power-conservation of our *two-layer-Cord* "Silvertown" Tires.

Color alone would have been little help in making "Silvertown" Treads *stand-up* in the tremendous ENDURANCE Tests which the 100-Mile-per-hour-Races of 1915 provided.

And Color alone,—Black, White, Red, or Gray—can do little for the *Consumer* who buys a "Me-too" Black-Tread Tire, of imitated make, on the assumption that all *Black-Tread* Tires are likely to be made of same materials.

THE marvellous "Barefoot Rubber" now used in Goodrich FABRIC Tires (as well as in Goodrich "*Silvertowns*") is *black* only because we *elected* that color, primarily for distinction and *association with our* SILVERTOWN CORD Tires.

When, therefore, the usual crop of "flattering" Imitations sprouts upon the Market, DON'T assume that OTHER *Black-Tread* Tires have in them the "BAREFOOT-RUBBER" which made the enormous ENDURANCE of Silvertown Cord Tires *possible* in the 90 to 103 Mile-per-hour Races of 1914-15.

No Tires on the Market, Size for Size, and Type for Type, are LARGER than Goodrich, and none more *generously good*, at *any* price.

"Barefoot Rubber" is now made into *Goodrich* FABRIC Tires,—*Goodrich* "Silvertown Tires,"—*Goodrich* Inner Tubes,—*Goodrich* Truck Tires,—*Goodrich* Motor Cycle Tires,—*Goodrich* Bicycle Tires,—and *Goodrich* Rubber Boots, Overshoes, Soles and Heels.

Get a sliver of it from your nearest Goodrich Dealer or Branch.

Note (by comparison), the *reasonably-low* Fair-List prices at which these best-possible Fabric Tires are being sold, on a BUSINESS basis.

NOTICE.
"No Concern in America made, or sold, during its latest fiscal year, nearly so many Motor-Car Tires as did The B. F. Goodrich Co.
"Our published Challenge, still unanswered, proves this."

THE B. F. GOODRICH CO. OF CANADA, LTD. Toronto, Ontario, Canada

GOODRICH "BAREFOOT" Tires

Good Clothes

WHY go into detail about fabrics, linings, tailoring or style?

IN BUYING good clothes you will find more satisfaction in buying in a store that sells nothing else.

The high standard of our clothing is well known.

Quick & Robertson
Quality Clothiers

IN And ABOUT THE CITY

80TH PARADE TO-NIGHT

We are informed that the 80th Battalion will make their final parade up Front street this evening at 8.30 o'clock.

BEAVER CAPTURED

A beaver was captured recently in a farmer's barnyard in the township of Rawdon by driving it into a sack. The place where the animal was captured is fully two miles from the nearest stream.

PURSE FOUND

A purse containing a small sum of money was this morning picked up on Mill street by a little girl, who took same to the Police Station. The pocket book was subsequently claimed.

MOTHER'S SUNDAY

To-morrow will be commemorated as Mothers' Day. The day is observed by the wearing of a colored flower if mother is living and a white flower if she has passed away. The sermon in the various Churches will have special reference to Mothers' Day.

LOST WHEEL FOUND

Last evening a lad left his bicycle standing at the curb on Pinnacle street, for a few minutes and upon his return the wheel was missing. It had been taken by a boy who evidently desired to have a ride. The police recovered the bike.

SENT IN FALSE ALARM

George Clarke, a resident of the city, was summoned to appear before the Magistrate on a charge of sending in a false alarm for fire. As the accused did not appear the case was adjourned for a few days. It is alleged that Clarke has left the city.

MARMORA RESIDENCE BURNED

On Tuesday morning Mr. and Mrs. D. Lindsay's residence at Marmora Village was discovered to be on fire. Owing to the high breeze blowing and the remarkable start the fire had, it was only a matter of a few minutes and the structure was burned to the ground, entailing a total loss as to the contents, there being no insurance.

A THREE-LEGGED COLT

On the farm of Mr. W. A. Asselstine Asselstine's Hill, three miles southeast of Marlbank, a mare gave birth on Thursday, April 27th, to a three-legged colt, one front leg being missing. The colt is in good health, can run about the field, and handle itself almost as well as a four-legged colt.—Tweed News.

CHARGED WITH VAGRANCY

Mrs. Caroline McRae, who was arrested here some days ago on a charge of vagrancy was this morning brought up before Police Magistrate Masson. The accused was found guilty and was given a suspended sentence, as she was taken in charge of by the Salvation Army, and will be taken to the Army Shelter in Montreal, where she and her child will be taken care of.

MINISTER INVITED

At a meeting of the Quarterly Official Board of Marmora Circuit held recently, it was unanimously decided to invite Mr. Wendell P. Woodyer, B.A., to become pastor of the circuit to succeed Rev. W. H. Clarke at the end of the present Conference year. Mr. Woodyer is a member of the ordination class for this year and has just completed a five years' course at Victoria College and Toronto University. His work is highly spoken of on the circuits on which he has supplied.

RIFLE CLUB SHOOT

Last night's scores. Highest possible score 100.

J. Douch	99
J. C. Wills	99
A. Harman	98
W. J. Andrews	98
J. S. Peck	98
A. R. Symons	97
H. Sneyd	95
R. Tannahill	94
H. C. Thompson	93
C. C. Hayes	92
S. M. Dafoe	89

BELLEVILLE MARKET

Owing to the fact that farmers are at present busily engaged in spring work, the attendance upon the market to-day was not as large as usual. In consequence prices were rather high for all produce offered for sale. Fresh dairy butter sold readily at from 32c. to 34c. per pound, and fresh eggs at 22c. per dozen. Dressed chickens sold at from $1.40 to $1.75 per pair, according to quality. The ruling price for potatoes was $1.75 to $1.85 per bag, and $1.60 for seed potatoes of a small variety. Market garden produce was plentiful and sold readily at good prices. The price paid for live porkers was $11 per hundred weight.

HE STRUCK IT RIGHT AT LAST

After Suffering Almost Two Years, "Fruit-a-tives" Brought Relief.

MR. WHITMAN

882 St. Valier St., Montreal.

"In 1912, I was taken suddenly ill with Acute *Stomach Trouble* and dropped in the street. I was treated by several physicians for nearly two years. I was in constant misery from my stomach and my weight dropped down from 225 pounds to 160 pounds. Several of my friends advised me to try 'Fruit-a-tives' and I did so. That was eight months ago. *I began to improve almost with the first dose.* No other medicine I ever used acted so pleasantly and quickly as 'Fruit-a-tives', and by using it I recovered from the *distressing Stomach Trouble, and all pain and Constipation and misery were cured.* I completely recovered by the use of 'Fruit-a-tives' and now I weigh 208 pounds. I cannot praise 'Fruit-a-tives' enough". H. WHITMAN.

50c. a box, 6 for $2.50, trial size, 25c. At all dealers or sent postpaid by Fruit-a-tives Limited, Ottawa.

Price of Cheese Continues High

At the Belleville Cheese Board to-day 1,244 boxes of white and 111 boxes of colored cheese were offered for sale. All were sold at 19 5-8c and 19 9-16c., which is an extraordinary price. The factories represented were as follows:

Shannonville	40	w
Bronk	60	w
York Road	60	c
Massassaga	40	w
Silver Springs	30	w
Union	34	w
Eclipse	30	w
Holloway	40	w
Hyland	50	w
Sidney	90	w
Wooler	40	w
Sidney Town Hall	40	w
Rosebud	25	w
Bayside	40	w
West Huntingdon	25	w
Melrose	60	w
East Hastings	25	w
Thurlow	30	w
Mountain	30	w
Plainfield	25	w
Moira Valley	30	w
Mountain View	51	c
Thomasburg	25	w
Pine Grove	25	w
Frankford	50	w
Rogers	60	w
Kingston	40	w
Roglin	30	w
Stoco	25	w
Tweed	25	w
Wicklow	40	
Codrington	40	

Hard Working Women

WILL FIND NEW STRENGTH THROUGH THE USE OF DR. WILLIAMS' PINK PILLS

It is useless to tell a hard working woman to take life easily and not to worry. Every woman at the head of a home; every girl in offices, shops and factories is subjected to more or less worry. These cannot be avoided. But it is the duty of every woman and every girl to save her strength as much as possible, and to build up her system to meet unusual demands. Her future health depends upon it. To guard against a break-down in health the blood must be kept rich, red and pure. To keep the blood in this condition nothing can equal Dr. Williams' Pink Pills. They strengthen the nerves, restore the appetite, bring the glow of health to pallid cheeks, and renewed energy to listless people. Women cannot always rest when they should but they can keep up their strength and keep away disease by the occasional use of Dr. Williams' Pink Pills. Mrs. A. Rhodes, Hamilton, Ont., says: "A few years ago on coming to Canada, working long hours, and close confinement began to tell upon me. I was completely run down, and finally could do no work. I was pale, suffered from headaches, did not rest well, and felt altogether very miserable. The doctor said the trouble was anaemia, and after doctoring for some weeks without getting any relief, I decided to drop the doctor and take Dr. Williams' Pink Pills. Very soon I began to notice a change for the better, and by the time I had used a half dozen boxes of the Pills I was again enjoying the best of health. I have never had any return of the sickness and never felt better in my life than I do now. I give my experience, therefore, that it may be used for the benefit of others."

You can get Dr. Williams' Pink Pills from any medicine dealer or by mail at 50 cents a box or six boxes for $2.50 from The Dr. Williams' Medicine Co., Brockville, Ont.

GORMAN'S BOOT SHOP

Many of Your Friends Have Bought Their New Shoes at Gorman's

Buy Yours TO-NIGHT

"Step in Our Shoes," You'll be Comfortable

The Cyclemotor

Is a small, inexpensive and easily operated motor which can be attached to any bicycle.

$70.00 Cash

BICYCLES

Cleveland, $38 Cash | Rambler, $29 Cash

We'll give you a good deal on your old bike.

THE SMITH HARDWARE CO.

The Hat That Wear

The New Spring "KING" Shapes in both Soft and Hard Hats are now in stock for your inspection

Be sure to see our Children's Hats

G. T. WOODLEY

MR. FARMER

To both our old customers and new ones we wish to announce that we have in stock a full line of
CLOVERS AND GRASS SEEDS
of the best qualities the market can produce.
We have also
IRISH COBBLER POTATOES
for early planting, and
GREEN MOUNTAIN POTATOES
for the later crop. Both of these varieties are "Government inspected" and free from rot.
Close Prices for Cash Buyers.

BELLEVILLE PRODUCE CO

paid at the various points apply to F. M. Fisk, Station Agent, or J. A. Patterson, City Agent, or write R. L. Fairbairn, General Passenger Agent, 68 King St. E., Toronto. m1-tf

Public Health Notice

TO WHOM IT MAY CONCERN

The Local Board of Health of the City of Belleville for 1916, hereby give notice, that all persons residing within the City of Belleville, are hereby called upon forthwith

TO CLEANSE THEIR PREMISES

of any accumulations of Filth, Refuse, Garbage, or other matter or thing thereon or therein likely to be prejudicial to health. Closets and Privies must be emptied and disinfected forwith.

Every person neglecting to observe this notice on or before May 15, 1916, will be proceeded against as the law directs.

Any further information may be obtained from Chief Constable Newton, the Sanitary Inspector, Richard Arnott, or the undersigned Officers of the Board of Health.

H. A. Yeomans, M.D., Medical Officer Health; J. W. Holmes, Secretary; A. McGie, Chairman. m 8,9,13 t

Belleville Branch Of Canadian Patriotic Fund

The Treasurer begs to acknowledge with thanks the following payments since added to the lists published up to the 29th April:

E. F. Milburn (May)	$ 1 00
Thompson and Co.	20 00
A Friend (S.M.) (April)	10 00
Walter Alford (10th)	20 00
A Friend (S.N.)	10 00
John Williams (May)	5 00
Dr. MacColl (April)	5 00
J. W. Walker (May)	10 00
Judge Deroche	10 00
Standard Bank Staff (March and April)	5 00
Household on John St. (May)	1 25
J. W. Pearce	20 00

Weak Lungs

BRONCHITIS. ASTHMA. COUGHS. NIGHT SWEATS. DEBILITY.

And those conditions leading up to

Consumption

Some extracts from sworn evidence,

RANDOLPH E. PALMER, on oath, says: "'Nature's Creation' is what helped me."

CHARLES KNOPH, on oath, says: "My night sweats stopped and my hemmorrhage stopped from the first day."

LOUIS C. ZINK, on oath, says: "I have to thank 'Nature's Creation' that I am here to-day."

Send for Booklet containing complete statements, on oath, from those who have used "Nature's Creation."

NATURE'S CREATION COMPANY OF CANADA, LIMITED
Room 14, Cosgrave Building, Toronto, Canada.

QUEEN'S UNIVERSITY
KINGSTON ONTARIO

ARTS EDUCATION
APPLIED SCIENCE
Including Mining, Chemical, Civil, Mechanical and Electrical Engineering.
MEDICINE
During the War there will be continuous sessions in Medicine.
HOME STUDY
The Arts Course may be taken by correspondence, but students desiring to graduate must attend one session.
SUMMER SCHOOL JULY AND AUGUST — GEO. Y. CHOWN, REGISTRAR.

NEW COMFORTS FOR TORONTO—OTTAWA TRAVELLERS.

In conformance with their customary progressive policy, the Canadian Northern Railway has now added Library-Observation-Compartment Cars to the superior standard sleeping car equipment already operated on their night trains between Toronto and Ottawa.

These new cars are of the very latest, wide vestibule type, containing one drawing-room and four compartments; each electrically lighted and cooled. Heating arrangements permit the regulation of the heat in the individual compartment independently of the body of the car. Other commendable features are the umbrella stand, lady's curling irons, toilet service and specially arranged lights.

In the library-observation section there is a writing desk with dainty stationery; comfortable lounging chairs invite repose, and the specially adjustable lights over each shoulder of the chairs prove to be an acceptable innovation to the passenger desiring to read the daily newspapers, periodicals, etc., which are at his disposal.

The buffet facilities embodied in these cars completes a service which will soon earn for them the reputation they deserve as "The Aristocrats of Canadian Sleeping Cars.

Each compartment contains two berths; drawing-room has three. Tickets and reservation may be obtained from J. S. Patterson, City Agent, or E. M. Fisk, Station Agent. m-t,t,s-tf

FARM LABORERS WANTED

The Western Provinces of Canada are now experiencing an acute shortage of Farm Laborers for Spring and Summer work, which makes steady work and good wages a certainty. Saskatchewan has called for five thousand laborers, and an equal number is required in Manitoba and Alberta.

After a thorough canvas of the territory served by the Canadian Northern Ry. it was found that an average of 7 men is required at the points from which returns were received. An average wage of $45.00 per month, including board is being paid, the highest being $3.00 per day.

For further particulars as to the men required and the wages being

2 for 25c.

Ask your dealer

Pinehurst. 2 inch
Lakewood. 1¾ inch

THE NEW **TOOKE COLLAR** FOR SPRING

Admitted the best quality and best fitting in Canada

TOOKE BROS., LIMITED MONTREAL

THE DAILY NEWSPAPER

EVERY YEAR EVERY MONTH EVERY DAY

CHURCH ADVERTISING

"I believe," says Dr. Talcott Williams, "that if churches spent as much for advertising as they do for music, they would have larger congregations and better worship."

"If great causes were to spend more money in the public press instead of depending on begging for their support they would undoubtedly come much nearer to success."

Thought is moving in this direction. The churches are using more and better advertising while many public movements have been successfully carried on through the advertising columns of the daily newspapers.

Mrs. Able Says:

PEOPLE ask me why my tea tastes so good. First, I use freshly drawn water. When boiling briskly I pour it over the leaves, allowing the tea to steep, not boil, five minutes. Next, I pour the tea off the leaves into another pot. In that way you get the flavor of Red Rose Tea in all its fullness and richness. Try it.

"In sealed packages only.

Within The Military Circle

KINGSTON

Announcement has been made that Inspector General John Hughes, brother of Sir Sam Hughes, will command Camp Hughes at Sewell, Manitoba. Last year General John Hughes was commandant of Valcartier. General John Hughes is well known in Kingston and for many years attended Barriefield camp.

On May 6th units of the 38th Battalion paraded at Prospect for final inspection before proceeding overseas. There is now no question about the 38th leaving Bermuda for the front.

The undermentioned officers proceeded to Ottawa on the 9th instant for the purpose of inspecting the documents of the Engineer Training Depot:—Major H. R. Wilson, D.A.A and Q.M.G. Military District No. 3; Lieutenant Sharpe, Instructional Cadre; Lieutenant Slinn, 5th Field Company Canadian Engineers.

BELLEVILLE

Lieut. Hudgins, of the 80th Battalion, has qualified for the rank of captain.

Lieut. Harder, of Frankford platoon, 155th Battalion is in the city to-day visiting Headquarters.

Capt. Anderson, of the 46th Regiment; Capt. Caudwell, of the 47th Regiment; Capt. Harper of the 15th Regiment; Capt. Trousdale, of the 47th Regiment; Lieut. Reymes, of the 40th Regiment, passed their examinations in equitation. All of these officers now belong to the 80th Battalion, C.E.F.

Col. Putman of the 155th Battalion, arrived i nthe city to-day from Coe Hill.

Col. Putman, Capt. McFee and Lieut. Sanford, all of the 155th Battalion, attended a presentation concert at Coe Hill last evening.

Fifty-nine members of the Coe Hill detachment, were presented with signet rings.

The 155th Battalion will attend Divine service at St. Thomas Church tomorrow morning.

The local detachment of the 155th Battalion will parade at 8.30 this evening.

Eighteen N.C.O.'s of the 155th Battalion, leave Monday for London, where they will take a course of instruction in bayonet fighting and phsical training.

Though it has not been definitely decided where the 155th Battalion will camp this summer it is known that they will not leave this city before May 24th.

Physician's Eczema Remedy

Dr. Holmes, the well-known skin specialist writes:

"I am convinced that the D. D. D. Prescription is as much a specific for Eczema as quinine for malaria. I have been prescribing the D. D. D. remedy for years."

This soothing combination of oil of Wintergreen, Thymol, and other healing ingredients called D. D. D. Prescription is now a favorite remedy of skin specialists for all skin diseases. It penetrates the pores, gives instant relief from the most distressing itch. Its soothing oils quickly heal the inflamed tissues.

Come to us and we will tell you more about this remarkable remedy. Your money back unless the first bottle relieves you. D. D. D. Soap keeps your skin healthy. Ask about it.

J. S. McKeown, Druggist, Belleville.

NOW IS THE TIME

To Brighten up Your Home With

WALL PAPERS

We are now showing the most extensive range of New Wall Papers ever shown in Belleville.

Come in and see the Beautiful Papers you can get at 5c., 10c., 12½c., 15c., 20c. and 25c. per roll.

A little money goes a long way in our store for Wall Papers.

The Beehive **CHAS. N. SULMAN**

Auction Sale

Auction sale of property on the Holton Lumber Co. premises. There will be offered for sale on Thursday the 18 of May, 1916, at one o'clock p.m. the chattels, office supplies, lumber, sundries, mill property and machinery, including real estate and 9-roomed brick residence. The property lies south of the Canadian Northern and C. P. R. on the water front. Terms cash but credit may be arranged by the purchaser upon satisfactory security or endorsed note.

This is a splendid opportunity of buying job lots of lumber. Among the chattels are 2 buggies, 4 waggons, 2 sets of harness, platform weight scales, barn supplies, office furniture, etc. For further particulars refer to large bills or make enquiries of John L. Palmer, auctioneer and the undersigned solicitors for the estate, O'Flynn Diamond and O'Flynn, Solicitors for the Trustee.

CLASSIFIED ADVERTISEMENTS

Advertisements under this head, 25 words or less, 25 cents for each insertion, and one cent for each additional word; 4 insertions, 75 cents; 6 insertions, $1.00, invariably in advance. This rate applies to all except advertisements for Auction Sales, which will be published at two cents per word. Count $ marks and figures (123) as one word each.

TO RENT

TO LET—THE LARGE SHOP AND PREMises on Campbell Street, adjoining the Bank of Commerce, and also rooms in the same block and the Robertson block, suitable for offices and apartments. S. S. Lazier. j17-tfd

TO RENT—ABOUT TWO ACRES OF LAND, corners of Bridge St., McDonald Ave. and Queen St., with hen houses and other houses. Splendid chance for the right man to engage in the chicken business. Apply at once to J. F. Wills, 15 Campbell Street. a11-dtf

TO LET—FIVE-ROOMED FLAT, CONVENiences. Apply Miss Corbett, 279½ E. Front Street. Apr.-d.t.f.

TO RENT — HALF A HOUSE (UNFURnished), large bright rooms, with open fireplace. All conveniences. Separate entrance. Close to Front Street. Apply 10½ Patterson Street. may 10-4td

TO LET — HOUSE, 168 ANN ST. ALSO apartments on Turnbull St. Apply Mrs S. D. Lazier, John St. may10-6td

FURNISHED HOUSE TO RENT—A VERY comfortably furnished house on Bridge Street East to rent. Apply to Chas. N. Sulman. may12-2td

TO RENT—COMFORTABLE BRICK HOUSE with grounds, east side George Street, near Dundas, formerly occupied by Mrs McQuaig reasonable rental, immediate possession. Northrup & Ponton. may 9, 13

FURNISHED HOUSE TO LET—A SMALL furnished house to let. Garden. Apply 88 Brier Street. 1td

AGENTS WANTED

THRILLING STORIES OF THE GREAT War. Large, profusely illustrated, only $1.00. Men and women working spare time ordering in hundred lots. Quick, snappy seller. Great money maker. Sample free. Winston Limited, Toronto.

SITUATIONS VACANT

WE WILL PAY YOU $120.00 TO DISTRIbute religious literature in your community. Sixty days' work. Experience not required. Man or woman. Opportunity for promotion. Spare time may be used. International Bible Press, Toronto. may13,17,20,27,31june7,10,14

HELP WANTED—MALE

WANTED—YOUTH OF FAIR EDUCATION to learn the printing trade. Strong boy preferred. Apply at The Intelligencer office. tfd

WANTED — STEAM BOILER TENDERS. Apply Steel Company of Canada, Belleville. may12-4td

WANTED—LABOURERS. APPLY W. H. Patterson, Victoria Ave., back of Intelligencer Office. may13-1td

HELP WANTED—FEMALE

WANTED — GOOD COOK AND NURSE housemaid. Apply Mrs. C. C. Walker, 196 Bridge Street. a22-dtf

WANTED — YOUNG LADY AS OFFICE assistant, one experienced in general office work, shorthand and typewriting. Apply to Belleville Handware & Lock Mfg. Co. Limited. may8-dtf

WANTED — AT ONCE, GOOD GENERAL servant. Apply 289 Albert St. may 10-4td

PERSONAL

WANTED—A GOOD HOME FOR A BRIGHT little baby boy. Apply Box 46, Post Office. may10-4td

SNAPPY

Ginger Snaps
Vanilla Wafers
Cocoanut Macaroons
Italian Macaroons
Lady Fingers
Metropolitans
Cup Cakes

These are a few of our bakery delicacies.

Fresh bakery goods every day.

Chas. S. Clapp

$1,000.00 REWARD

For information that will lead to the discovery or whereabouts of the person or persons suffering from Nervous Debility, Diseases of the Mouth and Throat, Blood Poison, Skin Diseases, Bladder Troubles, Special Ailments, and Chronic or Complicated Complaints who cannot be cured at The Ontario Medical Institute, 263-265 Yonge St., Toronto. Correspondence invited

CHURCH DIRECTORY.

BRIDGE STREET CHURCH. Organized 1815. Pastor, Rev. H. S. Osborne, B.D.—10 a.m., General Fellowship service; 11 a.m., public service, followed by the Sacrament of the Lord's Supper; 2.30 p.m., Sunday School, Judge Deroche, supt.; 7 p.m., public service, preacher the Pastor, good music. Choirmaster, Prof. D. A. Cameron; organist, Miss Wallace. A hearty welcome to these services.

VICTORIA AVENUE BAPTIST CHURCH, corner of Victoria Ave. and Pinnacle St. Rev. Chas. Geo. Smith, B.D., Pastor. Residence, Turnbull St. Phone 214.—11 a.m., preacher, Rev. E. C. Currie; 3 p.m., Sunday School and Bible Classes; 7 p.m., preacher, Rev. John S. Rough. Mrs Deeton organist and choir leader. A hearty welcome.

ST ANDREW'S PRESBYTERIAN CHURCH Rev. A. S. Kerr, M.A., pastor.—11 a.m., Rev. J. T. Taylor of India will speak on "India, the War and Missions." 3 p.m., Sunday School and Adult Classes. 7 p.m., the pastor will preach, "Second Mile Religion." A cordial welcome to all.

The TABERNACLE METHODIST CHURCH, Church Street. Rev. S. C. Moore, B.A., B.D., pastor. Parsonage, 246 Church St. Phone 578.—10 a.m., Classes and Junior League. 11 a.m. and 7 p.m., Rev. A. C. Huffman of Plainfield will preach. 2.30 p.m., Sunday School; Alpha Brotherhood; excellent orchestra. Inspiring music at all services. A warm welcome awaits all.

HOLLOWAY ST. METHODIST CHURCH, corner Holloway and Dunbar Sts. Rev. J. N. Clarry, B. A., pastor. Parsonage, 44 Hillside St. Phone 575.—10 a.m., Junior League, class meeting and morning watch. 11 a.m., Mothers' Day service. 2.30 p.m., Sunday School. 7 p.m., "Knowing Jesus Better."

CHRIST CHURCH (Anglican), Rev. R. C. Blagrave, D.D., rector. Residence, 60 Commercial St.—3rd Sunday after Easter. Holy Communion, 8 a.m.; Sunday Schools, 10 a.m. and 3 p.m.; Morning Prayer and sermon, first of a series on "The Kingdom," 11 a.m.; Evensong and sermon, "The Water of Life," 7 p.m. Seats free. Strangers welcome.

INTERNATIONAL BIBLE STUDENTS' Association meet in old Y.M.C.A. rooms. Entrance next door above Sinclair's store. —3 p.m., chart talk on "The Divine Man of the Ages." 7.30 p.m., "The Work of Harvest," gathering the elect (continued). You are cordially invited to these meetings. No collection.

JOHN ST. PRESBYTERIAN CHURCH, corner Victoria Ave, and John St. Rev. E. C. Currie, pastor.—11 a.m., Rev. J. S. Rough, late of China. 3 p.m., Sunday School; D. V. Sinclair, Supt. 7 p.m., Rev. T. J. Taylor, B.A., late of India; Mr Donald M. Clark, choir leader. Mrs R. S. Lewis, organist.

THE BELLEVILLE BUSINESS MEN'S Bible Class meets in Bridge Street Church to-morrow afternoon at 2.45. Lesson: "Lo we turn to the Gentiles," Acts xiii. 13-52. Solo by Mr Ernest Mouck. E. P. Dickens, President. F. E. O'Flynn, Teacher.

EMMANUEL CHURCH, Reformed Episcopal, Liturgical and Evangelical, Victoria Avenue, between Pinnacle and Church Sts. Phone 662. Rev. A. M. Hubly, rector.—Divine service and sermon, 11 a.m.; Evening prayer and sermon, 7 p.m.; Bible School for people of all ages, 3 p.m. All seats free. Visitors welcome.

BETHEL HALL, Front Street, over Lattimer's drug store. Christians gather in the name of the Lord Jesus Christ.—11 a.m., The Lord's Supper; 3 p.m., Sunday School; 7 p.m., Gospel preaching. Subject for Sunday evening: Wonderful Things that Jesus did by His Word.

RITCHIE'S

TO-NIGHT'S BARGAINS

Ladies' Lisle Hose, 35c pair 3 pair for $1.00

"Penman's" full fashioned, seamless, combed Lisle and Cotton Hose in a very dependable quality; sizes 8½ to 10, and a very special value to-night at 35c pair. 3 pairs for $1.

House Dresses, 59c

Another exceptional House Dress offering for to-night. They are all desirable dresses, made up of checked Ginghams of a splendid quality in mauve and white and blue and white combinations, 3-4 sleeve and buttoned down front; a regular $1.00 garment on sale at 59c each.

Flowered Drees Muslins 19c yd.

27-inch Dress Muslins and Voiles, prettily patterned with small and medium flowers in shades of pink, blues and mauves, usually sold at 25c. yard, but a leading Bargain for to-night at 19c. yard.

Children's Stockings, 25c pair

Fine Ribbed Stockings, with a mercerized finish in tan, white and black, sizes 4 to 8½, to-night 25c. pair.

Ladies' Kid Gloves, $1.00 pair

These can be had in plain white or white with black points, sizes 5½ to 7¼, special $1.00 pair.

Corset Cover Embroidery, 25c yard

A large assortment of pretty patterns 18 inches wide and a bargan at 25c. yard.

Huck Towelling, 12 1-2c yard

White Cotton Huck Towelling, 18 inches wide, our regular 15c. quality on sale to-night 12c. yard.

Grey Cotton, 10c yard

Extra Heavy Unbleached Cotton, 34 inches wide, a very special value to-night, 10c. yard.

Messaline Silk, 98c yard

36-inch Black Messaline Silk, nice bright finish and a quality worth $1.25 yard, for to-morrow 98c. yard.

LADIES' SUITS HALF PRICE

25 Ladies' Cloth Suits to be cleared out at half price. All good styles; skirts good and full and made up of high grade materials, such as Serges and Cheviots in navy, black and grey; sizes 16 to 34.

Here is the offering:

Reg. $14.50 for $7.25
Reg. $20.00 for $10.00
Reg. $25.00 for $12.50
Reg. $30.00 for $15.00

SATURDAY SALE OF BLOUSES 29c

Now for a clean up of Odd Blouses. For to-night's quick selling we have gathered together several dozen odd blouses made of voiles, linens, etc., some prettily trimmed with lace and embroidery and all good styles. Some of these blouses are slightly mussed, others fresh and clean, but every one an exceptional value at to-night's price, regular up to $1.00 for 29c.

Reg. to $1.50 CORSETS 98c

Odd lines of Corsets in a general clearance to-night. These are all desirable models of the well known D. & A. make. Made of good strong coutil, some of Batiste sizes from 23 to 27 and regular up to $1.50. Clearing to-night at 98c.

Middy Blouses At a Special Sale Price 50c

A clearing lot of Ladies' and Children's Middies that are slightly soiled through handling, some plain white, others trimmed at collar and cuff with contrasting colours, regular $1.25 for 50c.

WATCH FOR THE RED SALE CARDS. **The RITCHIE Company Limited** WATCH FOR THE RED SALE CARDS.

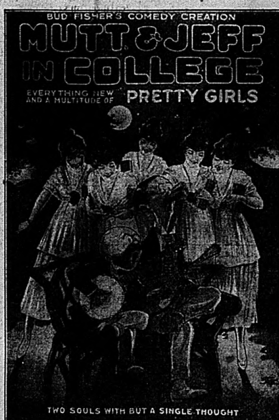

AT GRIFFIN'S OPERA HOUSE NEXT FRIDAY NIGHT

DEMONSTRATING PALMISTRY

Madam Zedda is at Albion Hotel, Room 9, for a short time. Hours: ten to twelve a.m., one to ten p.m.

Have The Intelligencer sent to your home address.

WOMEN'S CANADIAN CLUB

The annual meeting of the club will take place on Tuesday afternoon, at 3 o'clock in the Lecture Room, Y. M. C. A. All members are asked to be present.

C. E. Bell,
Secretary.

CITY AND VICINITY

ANNOUNCEMENTS

Notices of any character relating to future events for which an admission fee is charged or a silver collection will be inserted in the columns of this paper at two cents per word. If a heading is desired an extra charge will be made, according to size. Minimum charge 50 cents.

The above also applies to announcements for societies, clubs or other organizations for future events, for which there is no admission fee.

Notices of annual meetings, $1.00 for first insertion, not to exceed seven lines.

SPRING HOUSECLEANING

Well assorted stock of Furniture to select from; quality unexcelled and prices lowest. We sell the furniture that gives complete satisfaction. Big discounts for cash. Dominion Bedding and Furniture Co. 306 Front St. M4,dtf.

WANTED

YOUTH OF FAIR EDUCATION TO LEARN THE PRINTING TRADE—STRONG BOY PREFERRED. APPLY AT THE INTELLIGENCER OFFICE. tf

Zutoo

Will cure any headache in 20 minutes, will nip a cold in the bud, will relieve the monthly pains of women, and in every case it Leaves you Feeling Good.

Get your Ocean Steamship Tickets and information from Burrows of Belleville. Agent for all lines. 12,dtf

CANADA STEAMSHIP LINES LIMITED

Steamer Belleville will leave Montreal every Friday for Toronto, Hamilton and itermediate points calling at Belleville on Sunday morning, returning will leave Hamilton on Tuesday, arriving at Belleville on Wednesday morning. Freight handled with despatch and care. Full particulars from J. Waddell, Agent. m2-tf

POSTPONEMENT

The Piano Recital of Miss Sadie Edwards, Albert College, pupil of Mrs. MacColl, will be given Monday evening, May 15, at Conservatory, and not on May 13 as marked on programs. 1t

NOW IS THE TIME to see that your young chicks are supplied with what they need to bring them through babyhood. Pratt's Baby Chick Food will do it.

GEO. PERRY, Bridge St., Belleville.

Lawn Grass Seed in Bulk

Finest mixture natural dwarf growing grasses only
Lawn Fertilizer 25c to $1.00
GARDEN AND FLOWER SEEDS IN BULK
SWEET PEAS A SPECIALTY

Charles E. Bishop
Front St. (Phone 283) Belleville, Ont.

TEN PAGES

The Daily Intelligencer

PAGES 7 TO 10

LET THERE BE HARMONY IN THINGS ESSENTIAL—LIBERTY IN THINGS NOT ESSENTIAL—CHARITY IN ALL

Vol. 49 · BELLEVILLE, ONTARIO, SATURDAY, MAY 13, 1916. · No. 112

"Hands Off Ontario," Says Preimer Borden

ANSWERING LAURIER'S BILINGUAL RESOLUTION

Motion Rejected in House of Commons by a 107 to 60 Vote Including Practically the Whole Conservative Side of the House and a Substantial Section of the Opposition--Laurier's Farewell as Leader Party Believed to Have Been Taken in His Speech

Sir Robert Borden's answer to the Laurier bilingual school resolution in the Dominion House of Commons was a clean-cut declaration of the Government's determination to keep "hands off Ontario."

The resolution, as re-drafted by the Liberal Leader and moved by Mr Ernest Lapointe, of Kamouraska, should be rejected by an overwhelming majority, including practically the whole Conservative side of the House and a substantial section of the Opposition, whose refusal to follow Sir Wilfrid Laurier in his assault upon provincial rights, presages the end of the long Laurier leadership. Those who heard Sir Wilfrid Laurier's championship of the rights of Manitoba in 1896 and listened Wednesday to his long and eloquent recantation realized that he was making his last great effort and bidding farewell to the position which has been his for close on 30 years.

Sir Wilfrid's demand for Federal interference, disguised as an appeal for mediation, lasted for two hours and was made with something of the old eloquence, certainly a depth of earnestness seldom to be found in the Laurier speeches of the last decade.

The arrangement of the debate was unusual, by reason of the fact that the Liberal leader, the real author of the resolution, as submitted to the House, was not the mover of it. The speech of Mr Lapointe in moving the resolution came first, and was followed by the statement of the Prime Minister. Thus, the Laurier speech came after instead of before the intention of the Government had been defined.

Speaker Savigny at the outset ruled that the point raised yesterday by Mr Knowles, of Moose Jaw, as to the regularity of the Lapointe motion, was not well taken, and his ruling was sustained on an appeal to the House. Mr Lapoint, oddly enough, made his speech in English. He did not ask for disallowance, and admitted that it would have been unwise and that coercion of any kind would not settle the difficulty. But he said he felt that Parliament had the right to appeal to Ontario for a generous and peaceful settlement of the disturbing question.

PREMIER BORDEN'S ANALYSIS.

Sir Robert Borden stated the Government's position in a remarkably forceful and vigorous speech, contrasting sharply in its deliberate analysis of the situation with the speech which followed it. He pointed out that the claim made by Mr Lapointe that Ontario was proscribing the French language contrasted strangely with the fact the province defrayed all expenses in connection with the training of bilingual teachers and provided a special grant to bilingual schools. Sir Robert defined in the position of the French language in Canada as provided in the British North America Act. He quoted from Hon. Edward Blake and from Sir Wilfrid Laurier himself the statement that the Dominion Parliament had not the supervision of provincial legislation, yet that was just what the resolution proposed. A settlement of the whole question, such as appeared to be advocated by Sir Wilfrid Laurier, the passage by Parliament of a resolution cutting down provincial rights, would place no province in a more unfortunate situation than that of Quebec. If Parliament could interfere with the autonomy of Ontario it could equally interfere with that of Quebec.

"So far the reasons which I have assigned to the House," he said in conclusion, "I for one, without the slightest hesitation, in the interests of the Dominion, in the interests of every province of Canada, and especially in the interests of the great province of Quebec, shall record my vote against this resolution."

Sir Wilfrid Laurier said that he asked nothing more than a rehearing from the Ontario Legislature of the bilingual question. He asked no one to vote with him unless he believed that his cause was just. He said he had no blame for the Government for not applying the illusory and negative remedy of disallowance. He claimed that Regulation 17 was a measure designed greatly to restrict the teaching of French language in Ontario, and while admitting the paramount powers of the province he pleaded that its giant strength be not used tyrannously.

The Liberal Leader, in connection with his appeal for better treatment of his French-Canadian fellow-citizens in Ontario, deplored the efforts of many of his compatriots to prevent enlistments and stated that to him it was so unintelligible and deplorable. Wrongs or no wrongs, he said, there was a call of duty.

A POLITICAL MOVE.

Hon. T. Chase Casgrain said that after mature consideration, he could not support the resolution. It was not only absolutely useless, but harmful.

"When I see that the Government in Ontario is a Tory Government and the Government of Manitoba a Liberal one, I put all these things together," said Mr Casgrain, "and ask myself whether the inspiration that gave rise to the resolution which is before the House was that high sense of duty and patriotism of which my right honorable friend has spoken."

Hon. Rodolphe Lemieux, who spoke in favor of the resolution, argued that what was being asked for was a natural right and should be preserved to the minority in Ontario.

Mr A. F. Nickle, the last speaker to-day, explained just what the policy of the Ontario Government was with regard to bilingual schools. Regulation 17, he pointed out was not of continuous application, but was intended to ensure the provision of a proper English education in accordance with the existing law. It deprived the French-Canadian people of Ontario of no privilege, but granted them something which they had not had before. French teaching in the lower grades was not only permitted, but in the case of schools where such teaching had been practised before illegally, it had been legalized.

The routine proceedings on the order paper were quickly disposed of and the motion to go into supply was moved, giving Mr Ernest Lapointe, of Kamouraska, the opportunity to declare his desire to introduce the amendment which he read to the House yesterday.

Speaker Sevigny then gave his formal ruling upon the contention of Mr W. E. Knowles, of Moose Jaw, that the proposed amendment was not in order, inasmuch as it dealt with a subject not within the jurisdiction of the Federal Government. Mr Sevigny ruled that the point of order had not been well taken, citing instances in which amendments of almost every description on going into supply had been debated and voted upon without any objection on the ground either of irrelevancy or want of jurisdiction.

By ruling that this amendment is in order, concluded Speaker Sevigny, "I mean that this House has the right to discuss it, not with the view of depriving a province of what may have been enacted by its Legislature, but merely with the view of allowing the House to express its opinion."

"I beg to appeal from your ruling," announced Mr. W. B. Northrup, of East Hastings, at once.

The question, "Shall the decision of the chair be sustained?" was put and a division followed.

The Speaker's ruling was sustained by a vote of 131 to 9.

Mr. Northrup was the only Conservative who voted to reverse the decision, and he was supported by the following Liberal members — all from the Prairie Provinces: Hon. Frank Oliver; W. E. Knowles, of Moose Jaw; Levi Thompson, of Qu'Appelle; Dr Michael Clarke, of Red Deer; Robert Cruise, of Dauphin; Thomas MacNutt, of Saltcoats; James Douglas, of Strathcona, and W. A. Buchanan, of Medicine Hat.

Mr Lapoint then rose to speak to his motion.

He said that it was the duty of members of the House of Commons as national representatives to deal with the subject embodied in the motion, which had become a national question, and patriotically. He did not wish to accentuate any ill-feeling which existed, but to dispel it.

The resolution did not call for the disallowance of any provincial laws and it did not imply any censure upon the course of the Government in dealing with the petitions praying for the disallowance of recent Ontario legislation.

"Indeed," said Mr Lapointe, "I personally believe that disallowance would have been unwise. The remedy might perhaps have increased the disease. Coercion of any kind will not settle the difficulties. I am a true Liberal, and a believer in provincial rights. I will go so far as to admit that to be effective and final any settlement of this question must be made in Ontario and by Ontario herself."

At the same time he felt that Parliament had the right to appeal to the rulers of Ontario for a generous and peaceful settlement of a disturbing question. The French-Canadians of Ontario claimed the right to speak their language, and they wanted their children to enjoy the same privilege after them. They constituted a group of 250,000 people, and with their brethren in other provinces they constituted one-third of the population of Canada.

AN OFFICIAL LANGUAGE.

He pointed out that French was recognized as an official language in Parliament and also in the Naturalization Act, which required a candidate for naturalization to be able to speak either English or French. In view of these facts he held that to contend that French was no more than a foreign language in the Canadian provinces was utter nonsense. He said that the regulations of the Ontario Education Department were said to be intended not to prevent the teaching of French, but to improve the bilingual schools. There was no doubt in his mind that these regulations proceeded slowly, obliquely, but surely toward one end, namely, the strangling of the French language. French was to be taught only in schools where it was taught previous to 1812, and only with the consent of the inspector, from whose decision there was no appeal.

Mr Lapointe said that as to the preservation of the French language in Ontario he had no fear, but he thought that at the present time all sources of trouble should be removed.

Mr E. B. Devlin, of Wright, seconded the amendment.

INSUFFICIENTLY INFORMED.

Sir Robert Borden pointed out that Mr Lapointe had failed to show in what respect regulation 17 had resulted in unfairness and injustice to the French-Canadians of Ontario. How many members of the House, he asked, would be prepared to pass an examination on this regulation in its details and effects? Yet without enquiry, or even without having before it the legislation called in question, Parliament was called upon to administer an admonition to the Province of Ontario in regard to a matter which had already been thoroughly debated in its Legislature.

Reference had been made by Mr Lapointe to an alleged attempt to proscribe the French language in Ontario. In this regard Sir Robert stated he had been informed that Ontario not only maintained schools for the training of bilingual teachers, but paid their travelling expenses, board and other expenses, and afforded them free tuition, and what was more gave a special grant towards bilingual schools. Did that look like proscription of the French language in Ontario? The Premier went on to quote from the British North America Act to show that it placed the French and English languages on a par as the official languages for use in Federal affairs and public affairs in Quebec, in the Federal Parliament and Federal Courts, and in the Quebec Legislature and Quebec Courts. Subject to this provision the provinces had plenary powers to deal with the question of languages. Sir Robert said he would resist as earnestly as any French-Canadian citizen any attempt to interfere with the status of the French tongue, as officially defined by the constitution of the country. But he had a great respect for the constitution, and considered that until it had been altered it was his duty to respect it.

PRECEDENTS AGAINST ACTION.

For those and other reasons, Sir Robert continued, he believed that Mr Lapoint's resolution was opposed to the bests interests of Canada. He was also earnestly of the opinion that it was opposed to the best interests of the province of Quebec. He quoted the statement of Hon. Edward Blake, in 1890, that there should be no disallowance by the Federal Parliament of provincial educational legislation, and that no address should be passed to the Crown asking for a change in the constitution, in this particular, without the consent of the provinces. In 1896 Sir Wilfrid Laurier himself, in moving a six months' hoist to the remedial bill dealing with school conditions in Manitoba, had laid it down that between the Dominion and the provinces there was no question of superiority or inferiority; all were equal in their respective spheres. The majority must rule and the only remedy of the minority was to endeavour to bring the majority around to its opinion. There was no right of supervision by the Dominion of the legislation of the provinces. Such had been the effect of Sir Wilfrid's words then. If the principle embodied in this resolution was not, said Sir Robert, that Parliament was to attempt to supervise provincial legislation, then he did not know its character.

In 1896, when the subject was constitutionally before Parliament, Sir Wilfrid Laurier had declared for no interference. Sir Wilfrid had denounced the attempt of Sir Charles Tupper's Government to bring in a remedial bill without sufficient enquiry. Now he proposed that Parliament should admonish the Legislature of Ontario without making any enquiry at all. And, furthermore, Sir Wilfrid had declared in 1896 that the remedy of interference could never be applied without causing friction and disturbance, and producing more dissatisfaction than satisfaction. Could any clearer reason be advanced now for the rejection of the present resolution?

"It might, too," said Sir Robert, "be enquired why my hon. friend from Kamouraska, at a time when, as he described it, all energies should be concentrated to the winning of the war, should see fit to introduce a motion of this character in a Parliament which cannot possibly exercise any legislative control over it." The Premier pointed out also that the resolution might well have been introduced before the Ontario Legislature prorogued if it were to have any effect.

"I do not know whether there are any other instances of a concurrent date which may have any bearing on the subject. I do not suggest anything with regard to that, but I venture to remark on the extraordinary course adopted by my hon. friend in leaving this resolution to the particular date which he has selected," said Sir Robert. "Another remarkable feature of this resolution is that it omits any reference to the Province of Manitoba, I would assume from that very significant omission that the situation in Manitoba, so far as this matter is concerned, must be entirely satisfactory to my friend from Kamouraska."

This statement provoked the reply from Mr Lapointe that the question of Manitoba legislation was not yet before the House. He did not approve injustice any more in Manitoba than Ontario, however.

QUESTION IN MANITOBA.

"Since the question of disallowance of legislation of the Province of Ontario was dealt with by this Government, without any objection from the member for Kamouraska, the Ontario question is no more before Parliament than that of Manitoba," rejoined the Premier. "I infer from what my hon.

(Continued on page 8)

TENTED LIFE in the ROCKIES

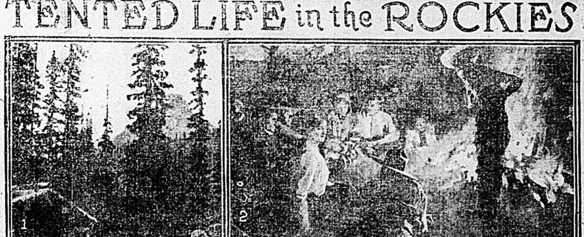

(1) Alpine Club in Yoho Park. (2) Around the Camp Fire. (3) Chinese Cooks on the Job. (4) Tents in Yoho Park.

FOR sheer joy of living, for the most complete emancipation from the bondage of civilized life, give me the tented life in the Canadian Pacific Rockies.

Only a bit of cotton between one and the stars, only a spread of balsam between you and mother earth. But the world is yours, the wonder-world of mountains, of glaciers, of glittering snow fields, of singing brooks and roaring rivers, of valleys brilliant with flowers, of sleeping lakes of ever-changing colors.

With a guide, a pack and a saddle pony, a supply of food and a tent or two, we leave Banff or Field and face the alluring trail and the untrodden vales. Miles and years behind are cities and streets and trains and creditors and sky scrapers and even war. After hours of trail journeying, over as many kinds of paths as you can count on fingers and toes, the first camp is struck and none too soon, for the tenderfoot who hasn't been in the saddle for some years. Bill chooses an ideal spot as if by instinct—a clean bit of forest, a high and dry level area, a near-by stream, a pasture run for the ponies and firewood for the burning pile.

Then one enters upon the tented life and a rare life it is. How tiny the little tent in the world of hills, but it is Home for the time. No sooner is it pegged down than Bill has by magic started a roaring fire going and set free the most delicious of odors for the epicurean feast that soon follows. A fallen tree serves as a mahogany table, a stump or two as upholstered chairs and what more would you have? We actually can get along without finger bowls or napkins. Could a cannibal be greedier than we are, as the bacon and the bread and the prunes disappear and the black old tea pot never runs dry. Then the camp fire! What witchery in the erratic flames with which the mountain winds are playing, what thrills of physical well-being as we fire-worship. Men purr like well-fed cats and are unashamed. Then the camp fire symposium: the tales, true and less true, the singing, classic and otherwise, and such good fellowship as is rare!

So to bed. Three in a row. The centre sleeper in his sleeping bag looks like a stuffed giant, the rest of us are content with the warm Hudson's Bay blankets of ample folds. No, we didn't sleep much the first night, but the change of life and environment had been too sudden, but wait for the other nights. Oblivion waits on the campers until the morning wash in the ice cold stream makes a complete awakening. And what a day it is, rarer than any poetic day in June in the other part of the world where men crowd together. Trails and paths invite exploration on every hand, mountain slopes say, come over and climb us for the panorama we will reveal. Wild life is revealed at times, for it is the haunt of big and small game—bear, mountain goat and sheep, porcupine, marmot, ptarmigan, eagle. The ear is thrilled with the songs of singing streams and tumbling cascades and reverberating avalanches. Truly is it a marvel world, and the fleeting life therein, in a little tent, makes one of the happiest experiences of life and one of its happiest memories as well.

"HANDS OFF ONTARIO"

Says Premier Borden

Continued from Page Seven.

friend says that he intends to make a motion to disallow the Manitoba legislation. It must not be overlooked by the House that this goes far beyond any of the Ontario regulations objected to."

Sir Robert then asked whether Parliament was to be expected to rebuke the legislation of any province which passed laws not in accord with the views of the majority in the House. He would resist such a proposal strenuously. Had not Parliament enough to engage its energies and wisdom without trenching on questions of purely provincial concern?

The Prime Minister pointed out that Mr Lapointe's resolution called upon the Province of Ontario to see that the rights of its French-Canadian citizens "be not interfered with." That implied dictation to the province of its future policy. He went on to quote from Sir Wilfrid Laurier's remarks on Tuesday favoring the resolution, the statement: "Let us hear both sides and then I believe we will rise wiser and better men, knowing better what the rights of the minority are. When the question has been settled, the minority will accept the situation whatever it may be."

MENACE TO QUEBEC.

Sir Robert interpreted these words as meaning but one thing. Since only the courts could deal with a matter of legal rights, what was meant was that the question should be settled, in Parliament, and that could only be by calling for an amendment to the British North America Act, but which the rights of the provincial legislatures should be cut down. The Premier emphatically urged that such a settlement would be most eminently not in the interests of the Province of Quebec itself. If it were possible for Parliament to pass a resolution cutting down provincial rights no province in Canada would be in a more unfortunate situation, because if Parliament could interfere with the autonomy of English-speaking provinces, as regards the language question, then it would be equally possible to interfere with Quebec. The resolution which Mr Lapointe proposed was the last step which any member with Quebec interests at heart ought to advocate.

Sir Robert asked what, supposing Ontario and Manitoba were to treat the resolution proposed, should it be passed, with the scornful indifference indicated in the Manitoba case by the leading Liberal organ in Western Canada, was then to be done by Parliament? What was the purpose of the resolution? Why not leave the question to the forum to which the constitution of Canada had assigned it and in which it had been dealt with ever since Confederation?

"For these reasons I regard this motion as unfortunate. I regard it as especially unfortunate from the standpoint of the Province of Quebec. I cannot conceive of any possible good that it can do. I can conceive that it may do a great deal of mischief indeed, in that it cannot fail to intensify feelings already sufficiently aroused, and to strain the relations between the two great races in this country. No one is more anxious than I am that these good relations should be maintained and improved. In the proper forum this is proper matter for discussion. In this forum I see no good reason why it should be discussed. So for the reasons which I have assigned to the House, I for one, without the slightest hesitation, in the interests of the Dominion, in the interests of every province of Canada, and especially in the interests of the great province of Quebec, shall record my vote against this resolution.

NO DENIAL OF ONTARIO'S SOVEREIGNTY.

Sir Wilfrid Laurier disclaimed any intention to deny the paramount power of the Legislature of Ontario to pass final judgment on the question.

"I rise," he said, "not for the purpose of giving advice to the people of Ontario, but to plead with the people of Ontario on behalf of his Majesty's subjects of French origin in that province, who complain that they have been by recent legislation deprived of rights which they have enjoyed since this country passed under the sovereignty of the British Crown.

There were some who told him he had no right to come to Parliament to plead that cause and that the Ontario Legislature was the only forum for such a discussion. Only a few weeks ago he had been appealed to by the Orange Sentinel in a letter signed by its editor, Mr Hocken, to interfere in the question and to give his views. According to the editor of the Orange Sentinel, the question was not confined to Ontario. "Therefore," exclaimed Sir Wilfrid triumphantly, "if I am to accept this challenge, this invitation extended to me, where am I to answer it if not from my place in this House?"

It has been my honor for 25 years, said Sir Wilfrid, to be accepted as the leader of Liberal Canadians, Canadians of all origin, Canadians by birth and Canadians by adoption, who found their ideals in those principles of British Liberalism, cardinal among which was the protection of minorities.

Let me say, whilst I am the leader of the Liberal party I am also of French origin. I ask no man to follow me on this occasion. I want no man to vote with me unless he belives in his heart that the cause which I am now advocating is the right cause.

The French-Canadian people in Ontario, as elsewhere, were allowed to have their schools and to teach the French language to their children. In 1885 the rights of French-Canadians in regard to education were questioned in Ontario, and Sir Oliver Mowat had organized the bilingual schools, and these schools had given satisfaction to the minority and to the majority until a few years ago, when it was stated they had become inefficient.

Not Proper Administration.

If the schools had become inefficient, Sir Wilfrid argued, it was not because the system was wrong, but because the system was not properly administered. However, the Provincial Legislature had passed a regulation which the French minority in Ontario asserted interfered with their rights. The French people had accepted the situation, except in Ottawa, where they had appealed to the courts. Sir Wilfrid said that he could not quarrel with the Government for not disallowing the Ontario Act dealing with the Ottawa situation. Disallowance was an illusory and negative remedy.

He was sorry, however, that the Government had not seen fit to draw the attention of the Ontario Government to the complaint of the minority, and to ask that it be given some consideration. Sir Wilfrid looked upon the remedy of the courts also as illusory, saying that the present agitation was causing antagonism which no decision of the courts could allay.

In supporting the resolution Sir Wilfrid did not wish the Parliament of Canada to force its will upon the people of Ontario. It had no right to do so. All he desired was to ask for respectful consideration of the complaint of the minority.

"I wanted to approach the matter on the basis of our common nationality," said Sir Wilfrid, "so that we may say to the minority, 'More than this you cannot have' and to the majority, 'Further than this you cannot go.'

Criticised Premier's Attitude

The leader of the Opposition appeared annoyed at Sir Robert Borden's comparison of his attitude toward the Manitoba situation in 1906 with his present attitude for he spoke of the Prime Minister's argument as "lacking in dignity and strength." He strove, nevertheless, to find a semblance of consistency in his position of the moment. The Legislature of Manitoba, he said, had put an end to a system of education which was obnoxious to it and the Parliament of Canada had proposed to pass an education act over the heads of the Legislative Assembly of the province. The people of Manitoba had resented the action of the Federal Parliament and he had opposed the proposed Federal legislation. He had done more. He had taken the course he was now advocating and had appealed to the Legislature and people of Manitoba to correct an evil they themselves had created. Manitoba had consented to amend its own act which was agreeable to the majority of its people and was obnoxious to the minority. The Manitoba Legislature had now repealed the concession which was granted in 1896 in so far as it referred to the French language.

The Prime Minister, said Sir Wilfrid, had taken the member for Kamouraska to task because he had not referred to the recent action of the Manitoba Legislature and the Postmaster-General, from his expression of glee, was apparently thinking that would be an argument for Quebec. The leader of the Opposition announced grandiloquently that he did not speak as a representative of Quebec, but as a representative of Canada.

"If I had advice to give to the minority in Ontario," he said, "I should tell them not to be too hasty and to take time to consider what course they would adopt. We have not yet heard of the people of Manitoba at the bar of Parliament or at the door of the executive council. The case of Manitoba will be canvassed at the proper time."

Right to Father's Language.

Sir Wilfrid said that he gave his fullest assent to the proposition that every child in Ontario should receive an English education.

"When I ask that every child of my own race shall have an English education," he continued; "will you refuse him the right to have at the same time an education in the language of our mothers and our fathers?"

It could do no harm to anybody to have a second education and a second language. It had been stated that there was no disposition in Ontario to curtail the teaching of French. Regulation 15 of the Department of Education provided that in a section where the French or German element predominated, teaching in French or German might be permitted. This regulation was still in force. Regulation 17, however, declared that in schools where French had on June 30, 1912, been "hitherto a subject of study it might be taught in the first four forms." That meant that the sphere in which French might be taught was restricted to schools in which it had been taught before 1912. In no new schools could the French language be introduced. Regulation 17 went further and enacted that English should be the language of instruction, but that "where necessary." In form one, French might be used as the language of communication and instruction with the approval of the chief inspector. Sir Wilfrid Laurier took exception to the view that a French-speaking child could be taught English more rapidly by the use of English as the language of instruction than by the use of his own tongue. He cited the names of Sir Oliver Mowat and of a number of educationists who held the same opinion.

Asks Rehearing From Ontario.

Sir Wilfrid repeated that he asked nothing more than a rehearing from the Legislature of Ontario on this bilingual matter. But when he said that he knew that immediately stern men would arise and say, as the Prime Minister had said today. "Hands off. The Province of Ontario is an autonomous province and it will not brook any dictation." The Province of Ontario had paramount powers in the matter, said Sir Wilfrid, and it was for her to determine. It had para-

Continued on Page Nine.

How You May Throw Away Your Glasses

The statement is made that thousands wear eyeglasses who do not really need them. If you are one of these unfortunates, then these glasses may be ruining your eyes instead of helping them. Thousands who wear these "windows" may prove for themselves that they can dispense with glasses if they will get the following prescription filled at once: Go to any active drug store and get a bottle of Bon-Opto tablets. Dissolve one Bon-Opto tablet in ¼ glass of water. With this harmless liquid solution bathe the eyes two to four times daily, and you are likely to be astonished at the results right from the start. Many who have been told that they have astigmatism, eye-strain, cataract, sore eyelids, weak eyes, conjunctivitis and other eye disorders, report wonderful benefits from the use of this prescription. Get this prescription filled and use it; you may so strengthen your eyes that glasses will not be necessary. Thousands who are blind, or nearly so, or who wear glasses might never have required them if they had cared for their eyes in time. Save your eyes before it is too late! Do not become one of these victims of neglect. Eyeglasses are only like crutches and every few years they must be changed to fit the ever-increasing weakened condition, so better see if you can, like many others, get clear, healthy, strong magnetic eyes through the prescription here given. The Valmas Drug Co., of Toronto, will fill the above prescription by mail, if your druggist cannot.

"A prominent City Physician to whom the above article was submitted, said: "Bon-Opto is a very remarkable remedy. Its constituent ingredients are well known to eminent eye specialists and widely prescribed by them. It can be obtained from any good druggist and is one of the very few preparations, I feel should be kept on hand for regular use in almost every family."

J. S. McKeown and W. H. Lattimer fills many Bon-Opto prescriptions, and will gladly fill yours.

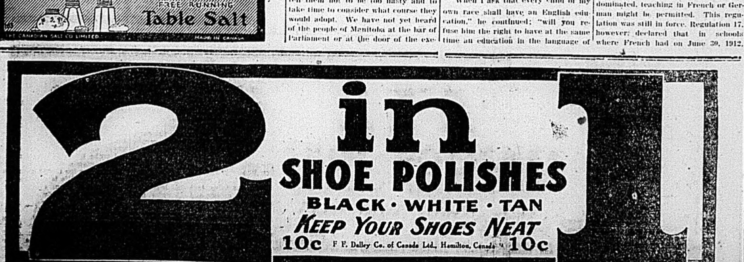

Shall We In Our Prosperity Forget War-Destitute Belgium?

Nine Million Belgians Face Starvation While Canada Thrives on Record Crops and Huge War Orders?

When at first the War depressed business, and we felt the pinch ourselves, our sympathies and aid went out freely to Belgium, suffering in the same cause.

Now that prosperity has returned to Canada, and we are engrossed in paying business, there is danger that we forget our debt to our destitute Allies. For this is a real debt that we owe! Our present prosperity is, directly or indirectly, almost entirely a result of the war. We are profiting legitimately, of course, but it is only simple justice that we share these profits with those to whom the War has brought only want, suffering and sorrow.

Belgium's need was never greater, if as great as it is today! Germany's rule has lost none of its ruthless, heartless, grinding oppression! Practically unable to earn money except by hateful munition-making for the enemy, the Belgians are gradually exhausting what little financial resources the Hun levies have left them.

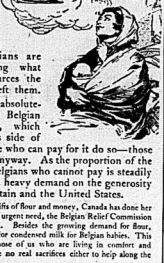

For food they are absolutely dependent on the Belgian Relief Commission, which imports it from this side of the Atlantic. Those who can pay for it do so—those who cannot are fed anyway. As the proportion of the 7,000,000 hungry Belgians who cannot pay is steadily growing, this means a heavy demand on the generosity of Canada, Great Britain and the United States.

So far, with splendid gifts of flour and money, Canada has done her share. Now, in the face of urgent need, the Belgian Relief Commission is sending out another call. Besides the growing demand for flour, there is now pressing need for condensed milk for Belgian babies. This call comes right home to those of us who are living in comfort and prosperity—who have made no real sacrifices either to help along the war or to aid its victims.

A subscription of $2, 50 a month, in the hands of the wonderfully efficient Belgian Relief Commission, will provide bread for one Belgian family, and save their lives! How many Belgians can you afford to support till the War is over? Whatever you can give, send your subscription weekly, monthly, or in one lump sum, to Local or Provincial Committees, or

Send Cheques Payable to Treasurer

Belgian Relief Fund

59 St. Peter St., Montreal.

$2.50 Feeds a Belgian Family One Month

Union Bank of Canada

REMOVED

From BURROWS' BLOCK To Cor. Campbell and Front Streets.

J. G. Moffat, - - Manager

Hair Grower and Beautifier

Recommended by Leading Druggists Throughout Canada

Your money will be refunded without any haggling or red tape of any kind if after using Parisian Sage you do not say it's the best all round tonic and hair dressing you ever used.

That's the statement we make to every reader of this paper, and there are thousands of people in Canada who know that Parisian Sage is just what it is stated to be.

If your hair is falling out or getting thin on top Parisian Sage will stop it. It kills and banishes all disgusting dandruff germs.

One or two applications of Parisian Sage will stop scalp itching and put new life and lustre into faded, lifeless hair, making it look bright and radiant.

Parisian Sage should be used by everyone who wishes to preserve their hair, because it is the most delightful and refreshing of all hair dressings and because it keeps the scalp free from dandruff germs.

Parisian Sage cannot be equalled as a tonic for falling hair and a destroyer of dandruff germs. All druggists, 50 cents a large bottle.

For aches, pains, rheumatism, etc., try Parisian Mustard Cream. Its effect is wonderful. Use in place of mustard plasters, poultices or hot applications. Will not blister. 25c. a tube.

Three Score and Four

64 years is a long time. A product that can hold the popularity of an entire Dominion for 64 years must be meritorious—dependable.

Eddy's Matches

Have been the same good matches since 1851. Like Eddy's Fibreware and Eddy's Washboards, they are considered Standard by all loyal Canadians under the "Made-in-Canada" Banner.

"HANDS OFF ONTARIO" Says Premier Borden

Continued from Page Eight

mount powers, but might be not recall the words of the great poet:

"Oh, it is excellent
To have a giant's strength;
To use it like a giant."

Sir Wilfrid said he was of the old school of Mowat and Blake, who were the originators of the doctrine of provincial rights and by that doctrine he stood to-day. But he would ask whether he was interfering with the doctrine of provincial rights when he asked, humbly to be allowed to present his position to the province? Was it forbidden for him to make his plea?

"I do not come here to admonish or advise the Government; I come here simply to present the petition of a humble subject, of his Majesty, who happens to have been born of French parents and who wants to preserve the right which has been preserved to me, by the British Crown, and which has existed as long as the British Crown has had sway in this country," said Sir Wilfrid.

"I know that there is to-day in Ontario a sense of irritation at the position taken by some of my fellow countrymen of French blood, like myself, in Quebec, and who have from the first deprecated the participation of Canada in the present war, and who have exerted their influence to attempt to prevent enlistment. Alas. it is true, it is only too true.

A Deplorable Fact.

"It is deplorable and it is to me as unintelligible as deplorable, that there are in my province men of French origin who, when France is fighting the fight of heroism, which stirs the blood of mankind, remain with their blood cold, who tell us no, we will not lift a finger to assist England in defending the integrity of France, but we want our wrongs to be righted in Ontario."

Wrongs or no wrongs, there is a field of honor, there is a call of duty, and sir, though our cause be just and fair, shall it be impeded because there are men who so far forget the duty they owe not only to their British allegiance, but to the French blood, which flows in their veins? But if there are men who have taken that unmanly stand, there are men who have gone to the front and who are now standing side by side with their British comrades."

Mr. John Best, of Dufferin—A pretty small number of them.

Some hon. members—Shame, shame.

Sir Wilfrid referred to the fact that a Toronto paper had within the last ten days inaugurated a programme which called for "one language and one language in the schools of Ontario. Sir Wilfrid wondered if this new theory for bringing about the unity of the Empire was to be applied to Wales, in the Highlands of Scotland, or in Malta or Egypt or South Africa. If it had been Britain's policy to have one language only would the world have seen that great and noble spectacle of Empire which was astonishing it to-day? Sir Robert Borden had asked why the proposed resolution had been introduced for the same reason that a similar motion had been introduced at the meeting of the interparliamentary committee of the allies held in old Westminster Hall, and which had considered it in the interests of unanimity to have the English and French languages taught wherever the banners of France and England floated. Sir Wilfrid concluded that although the end of the war was not yet the failure of the German armies at Verdun had made it evident that in the contest Germany could not win; might could not triumph over right.

"Already it is plain to any observer that in the trenches will be buried many of the old hatreds and prejudices, and that from the soil of the battlefields will germinate a new spirit of affection and brotherhood. We have an earnest, of this, in the motion adopted by the Interparliamentary Committee of France and England. That call which was made in Westminstered Hall, to all British subjects and to all French citizens, I make bold to make here in Ottawa, and in any spirit of dictation, but in the same spirit which has inspired and which is the true spirit of British institutions, in the hope that it will be heard in Ottawa, heard in Toronto, and heard in Winnipeg."

Unprofitable to Minority.

Hon. T. Chase Casgrain regretted that he had to bring the House back to the reality of the situation and to come down from the high flights of eloquence, to which it had been raised by Sir Wilfrid Laurier to what was really before Parliament. Sir Wilfrid had announced that afternoon that he had come to Parliament to be the foster father of the proposed resolution inspired by the Orange Sentinel.

"After the most matured deliberation," continued the Postmaster-General, "after having examined the resolution now before the House, and considered whether or not under the present circumstances it can be of any profit to the minority in Ontario or Canada, I have come to the conclusion that I cannot support the resolution."

There were certain circumstances surrounding the resolution, said Mr. Casgrain, which seemed rather significant. Why had it not been proposed while the Ontario Legislature was sitting? Then it must be remembered that an election was in progress in Quebec. So it seemed that two and two could be put together. It was significant that the conduct of the Legislature of Manitoba, in abolishing bilingualism, was not alluded to in the resolution before the House. Though Manitoba had gone back upon its solemn obligations, Sir Wilfrid Laurier said: "We have nothing to do with this question."

"It is probably not in accord with the rules of the House to inquire into motives," said Mr. Casgrain, "but when I see that there is an election in Quebec at the present time; when I see that the Government in Ontario is a Tory Government and the Government of Manitoba is a Liberal Government; I ask myself whether the inspiration which gave rise to the resolution that is now before the House was that which sense of duty and patriotism of which my right hon. friend spoke this afternoon and evening."

Mr. Casgrain did not wish to be understood as approving what had taken place in Manitoba or Ontario. What he had said was that this was not the place to discuss it. He traced the history of the French-Canadianism, and mentioned that he agreed with Sir Wilfrid Laurier at least in appealing to the generous sentiments of the people of Ontario, if it were true that the regulations referred to were restrictive of the teaching of French in that province, to right what might be a great wrong toward the minority in that province. But the resolution would not do that. Mr. Casgrain did not wish that any resolution or law emanating from the Legislature of Quebec should be subject to the discussion or the blame of the House of Commons. If there was a province in Canada which should be careful of its autonomy it was Quebec. Laws had been passed by Quebec which were distasteful to Ontario. Should these be brought before Parliament to be condemned or criticised? Lapointe's resolution was either insufficient or it went too far. It was not only absolutely useless but harmful.

French Under Constitution.

Mr. W. F. Nickle, of Kingston, said that if anything were needed to convince him that the resolution should not have been introduced in the House it was the difference of opinion as to the meaning of the Ontario regulations and the position of the French-speaking people of that province. Ontario had no desire to act the part of a tyrant. The Capitulation of Quebec made a reference to religious rights, but made no reference to language. In the Capitulation of Montreal it was suggested that from the French Canadians and Acadians his Britannic Majesty should require only a strict neutrality. To-day the attempt had been, "They shall become subjects of the King." History did not support the view that the language and usages of the French Canadians were guaranteed at this time. Indeed, in the King's proclamation of 1762 French law was replaced by English law. This action was reversed by the Quebec Act of 1774, which was passed not to make

(Continued on page 10)

A Seaforth, Ont., House painted with Martin-Senour "100% Pure" Paint

LIFE INSURANCE FOR YOUR HOUSE

Unpainted wood means decay. Not to paint your house, means a constant expense for repairs. Paint protects against wear and weather. When you take out our "100% Pure Policy", your house is insured against decay.

Such paint protection resists the destructive effects of climate and temperature, besides adding beauty and distinction to the home and value to your whole property.

MARTIN-SENOUR "100% PURE" PAINT

means life insurance for your home. The genuine White Lead, Oxide of Zinc, Pure Colors and Linseed Oil—ground to extreme fineness by powerful machinery—form a combination that protects against decay.

"100% Pure" Paint makes protection sure. It spreads easily, covers completely and is the cheapest in the end because it covers more space per gallon. We have it in all colors for spring painting.

Call and get a copy of our amusing book, "The House That Jack Built." It's full of pictures, rhymes and reason, that you will enjoy as much as the children. Free to all.

63

THE SMITH HARDWARE CO.

MARTIN-SENOUR PAINT

MARTIN-SENOUR

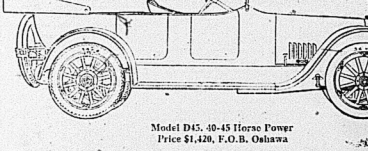

Model D45. 40-45 Horse Power
Price $1,420, F.O.B. Oshawa

Remember this—Power is the thing which makes or mars motoring pleasure and satisfaction. Other things may have a stronger appeal to the inexperienced eye, but eventually all motorists discover that power is the great essential.

And remember this—You can't have sufficient power in your motor car unless the motor is of the Valve-in-Head type. Racing drivers, almost to a man, use cars with Valve-in-Head motors. They know from years of experience that you absolutely cannot get sufficient power from any except a Valve-in-Head motor.

Finally, remember this—"McLaughlin" motor cars always have had Valve-in-Head motors, and developed to the highest point of efficiency yet attained in automobile engineering.

Power! Valve-in-Head! McLaughlin!

Bear in mind this trinity of terms when buying a motor car.

Write for free booklet "City Life and Liberty."

McLAUGHLIN

Order at once for Spring delivery.

Branch at 2 Bridge St., Belleville

THE McLAUGHLIN MOTOR CAR CO. LIMITED OSHAWA ONT.

Twelve Branches Throughout Canada

Stop Backaches

Don't complain about pains in your back when the remedy lies right to hand. Gin Pills stop backaches, and they do it in an easy natural way by going right to the root of the trouble

Gin Pills FOR THE KIDNEYS

Gin Pills act on the kidneys and the bladder. They soothe and heal the inflamed organs, which are causing the suffering. Neglect your kidneys and swollen hands and feet, wrists and ankles, are likely to follow. A dose of Gin Pills in time saves a world of pain.

You will realize their value when you read what Mrs. J. P. T. Wedge, of Summerside, P.E.I. writes:

"Gin Pills are the greatest of all Kidney remedies and a medicine which is at present doing me a world of good. They are worth their weight in gold to any sufferer."

Get GIN PILLS to-day at your dealer's. 50c. a box, or 6 boxes for $2.50. Trial treatment FREE if you write 18

National Drug & Chemical Co. of Canada, Limited, Toronto

"HANDS OFF ONTARIO"

Says Premier Borden

(Continued from page 3)

Quebec an English colony, but to make Quebec a French colony within the Empire. The English-speaking colonists who settled in Upper Canada, however, did not want French law, but English law, which was given them by the Constitutional Act.

The Act of Union of 1841 acutally made English the official language of Parliament, but the Legislature itself passed a resolution that French also be made a language of debate. Coming down to the Act of Confederation, Mr. Nickle argued that while it was intended that French should be an official language in the Federal courts and that English should have a status in Quebec it was never contemplated that French should have an equal status in Ontario with English. Ontario was given plenty of jurisdiction with regard to education and language.

Mr. Nickle pointed out that the present difficulty had arisen through the fact that English-speaking and French-speaking Roman Catholics were united in one system of Separate schools, by successive Provincial Governments and that therefore a great burden was thrown upon the taxpayers. He traced the history of the efforts made to deal with the question.

Best Results.

In 1911 the Legislature had unanimously passed a resolution recognizing English as the language of communication and instruction for the schools of Ontario, except in cases where the pupil did not understand that tongue. The principle that the best results could be attained where the medium of instruction was the child's own language had been recognized. Regulation 15, which provided for the teaching of French or German in sections where either of these languages prevailed, was still in force.

To Mr. Proulx, of Prescott, Mr. Nickle said that the inspectors, appointed by the County Council, were the persons to declare whether or not one of these languages "prevailed" in a school section. Regulation 17, which authorized the use of French in Form 1., was passed to enable the Minister of Education, through his inspectors, to see that English was efficiently taught. It was not of continuous application, and a school might go under its provinsions one year and not the next. It did not take away from the French-speaking people of Ontario any rights. Indeed, it gave them something which they had not before its enactment, by legalizing the teaching of French in schools where it was formerly taught in violation of the law.

In conclusion, he said that the people of Ontario had been hurt by the statement that, because of the difference in Ontario, French-Canadians would not enlist. He hoped that when the war was over the people who induced French-Canadians not to enlist would not resent it if certain elements in Ontario accepted their race at the value they placed upon it.

"We have no desire," he said, "to tear the tongue from any French child, but we demand as our inalienable right to have our children educated in the English language."

The end

"A Case for Wincarnis."

Anaemia!!

—Bloodlessness
—Poor Condition

Yours is a case for Wincarnis

In anæmia your blood cannot provide nourishment for the body. Therefore the face becomes white and a feeling of utter weariness pervades the whole system. To overcome anæmia a wineglassful of

WINCARNIS
"The Wine of Life"

should be taken three times a day.

Wincarnis is a *blood maker*. It brings the roses back to the cheeks—gives a sparkle to the eyes—and surcharges the whole body with *new* vitality and *new* life. That is why over 10,000 doctors recommend Wincarnis.

ASK YOUR DOCTOR — GET IT AT YOUR DRUGGIST'S etc.

Pints, 90c. Quarts, $1.50
Canadian Agent: FRANK S. BALL, 67 Portland St. - - - Toronto, Ont.

A WOMAN'S WAY;
Or, BEL RUBIA

By CAPT. FREDERICK WHITTAKER
Author of "The Love That Lives," "Transgressing the Law," "The Captive Bride," etc.

CHAPTER XVI.
In The Fog

It may seem strange that the contrabandistas should have been allowed to leave the beleaguered port without opposition from the garrison of the place, to go directly towards the enemy, but there were peculiar things about the position of the townsmen of Gibraltar which had made them independent of both sides, to a certain extent.

The British were anxious to get all the news they could from the outside world, and the men who ran out contraband cargoes were sure to bring, in return, what the garrison wanted, worst of all, in the shape of fresh provisions.

The Moors of the opposite coast were by turns hostile and friendly; and, more than once, ran in cargoes of meat, when the garrison had been in dire straits; but of late had been hostile, and ceased their former visits. The siege had lasted four years, and at one time the garrison had been so short of provisions that a loaf of bread had sold for five dollars, and had been scarce at that.

This state of affairs had ceased a year before, when Admiral Rodney had brought in a big convoy, and the blockade ceased to be distressing.

The last resort of bombardment was yet to be tried, and in the mean time Martin Diaz, the old contrabandista, was given a pass to get through the guard-boats, whenever he requested it, for the sake of what news he might pick up.

Therefore, when the crew of the little tartan heard the dash of oars in the fog, and ran up against the outside picket-boat of the English marine-guard, her captain, answered the hail without difficulty, gave the officer of the guard-boat the word, and was allowed to proceed in silence into the depths of the fog.

Very soon all was dark around them, and a man less used to the currents and shoals of the bay of Algesiras would have been puzzled where to go, or what to do.

Old Martin Diaz had run too many cargoes at night, in just such weather, to have any hesitations as to his course. He steered by compass entirely, and kept the binnacle-light shaded, so that nothing could be seen of it ahead, while the men not working the sweeps lay down by the bulwarks, listening to the least sound that might indicate the vicinity of the blockading fleet, into which it was important they should not run unawares.

Their hopes of safe passage lay not in that direction. The blockaders were, for the most part, French ships, whose officers were not interested in the contraband traffic. It was to the Spanish officers, and especially to those of the land forces of the enemy, that the contrabandistas looked for succor. The officers of the Spanish army of the time were, as a rule, shamelessly corrupt, and ready to barter any trust, however, sacred, for money. It was a mere question with them, to make them ready to sell any tidings to a proper emissary.

Therefore the tartan swept silently through the fog, heading straight for Algesiras, the old contrabandista standing by the bow of his craft, with Martin by his side, peering out over the water, while the men slowly plied the muffled sweeps.

In this manner they proceeded for about half an hour, when Jose Gomez who was at one of the bow oars, said, in a tone much louder than was necessary:

"I hear oars, Captain."

The old contrabandista stepped back to the place whence the voice had come, and peered in the face of Jose.

"Did you speak?" he asked, in a low, grating tone, that sounded ominous.

Jose started back from the sweep in alarm, and exclaimed:

"For God's love, Captain Diaz, don't hurt me! I meant no harm!"

This time his voice rose almost to a shout, and at the moment he did so another shout was heard in the fog, and the dash of oars was plainly audible as if a boat was rowing hard to met the sound.

Captain Diaz said no further word, but made a clutch at the traitor—for there was no doubt in his mind that Jose was a traitor—and the latter, with a shrill cry of "Cuidado!" (Take care) recoiled to the bulwark and leaped overboard.

The captain, disappointed in his vengeance, and in the presence of danger close and imminent, never lost his coolness, but said to his men, in a low tone:

"Cuchilos, machacas! Cuchilos!" (Knives, boys! Knives!)

They understood what he meant well enough, and, as they pulled outward, hitched their belts round and put their knives in front, prepared for a desperate and silent resistance, if the boat that was approaching turned out to belong to an enemy that would not listen to reason.

The grim captain stood on the heel of the bowsprit and peered into the water, where the faint phosphorescent light of the warm latitude was the only guide to show the form of a boat.

Presently the dash of oars receded into the fog, showing that the boat had missed them, after all. Then old Diaz said to his son, quietly:

That was a French boat. They have got in further than usual. We shall have to run as high up as we can. Look sharp for the signal."

Martin nodded and kept his eyes riveted on the water. Presently, as they went on, he pulled his father's arm and pointed ahead.

To be Continued.

RAILROAD TRANSPORTATION.

HOMESEEKERS' FARES
From TORONTO

To WINNIPEG and Return, $35.00
REGINA and Return, $38.75
SASKATOON and Return, $39.75
To EDMONTON and CALGARY and Return, - - - - $43.00

EVERY MONDAY TO OCT. 30TH.

Proportionate Fares from and to other points.
Electric Lighted Tourist Cars.
For our booklet, "Homeseeker's & Settler's Guide," tickets and information apply to J. M. Fisk, Station Agent or J. A. Patterson, City Agent.

CANADIAN NORTHERN.

"HOMESEEKER'S EXCURSIONS" VIA "GREAT LAKES ROUTE," EACH WEDNESDAY.

Homeseekers Excursionists via Canadian Pacific may, if they so desire, take the advantage of the "Great Lakes Trip."

The Steamship "Manitoba" on which Homeseekers' tickets will be honored, on payment of $9.00 additional to cover meals and berth; sails from Owen Sound each Wednesday during season of navigation, calling at Sault Ste. Marie, Port Arthur, and Fort William, conecting at the latter point for Winnipeg and Western Canada.

The "All Rail" Homeseeker's Excursions are in effect each Tuesday until October 31st inclusive.

Particulars from Canadian Pacific Ticket Agents or W. B. Howard, District Passenger Agent, Toronto.
M. 1-10.t.d.

CANADIAN GOVERNMENT RAILWAYS

BONAVENTURE UNION DEPOT
Montreal, Quebec, St. John, Halifax.

Maritime Express

Leaves 8.15 a.m. Daily

On and after Sunday, May 14th OCEAN LIMITED leaves 7.25 p.m. daily, except Saturday.

Through Sleepers Montreal to Halifax. Connection for The Sydneys, Prince Edward Island, Newfoundland.

The National
TORONTO TO WINNIPEG

Leaves 10.45 p.m., Tues., Thurs., Sat.
Arr. 3.50 p.m., Thurs., Sat., Mon.
Tickets and sleeping car reservation, Apply E. Tiffin, General Western Agent, 61 King St. East, Toronto, Ont.

SYNOPSIS OF CANADIAN NORTH WEST LAND REGULATIONS.

The sole head of a family, or any male over 18 years old, may homestead a quarter section of available Dominion land in Manitoba, Saskatchewan or Alberta. Applicant must appear in person at the Dominion Lands Agency or Sub-Agency for the District. Entry by proxy may be made at any Dominion Lands Agency (but not Sub-Agency) on certain conditions.

Duties—Six months residence upon and cultivation of the land in each of three years. A homesteader may live within nine miles of his homestead on a farm of at least 80 acres, on certain conditions. A habitable house is required except where residence is performed in the vicinity.

In certain districts a homesteader in good standing may pre-empt a quarter-section alongside his homestead. Price, $3.00 per acre.

Duties—Six months residence in each of three years after earning homestead patent; also 50 acres extra cultivation. Pre-emption patent may be obtained as soon as homestead patent, on certain conditions.

A settler who has exausted his homestead right may take a purchased homestead in certain districts. Price $3.00 per acre. Duties—Must reside six months in each of three years, cultivate 50 acres and erect a house worth $300.

The area of cultivation is subject to reduction in case of rough, scrubby or stony land. Live stock may be substituted for cultivation under certain conditions.

W. W. CORY, C.M.G.,
Deputy of the Minister of the Interior.
N.B.—Unauthorized publication of this advertisement will not be paid for.—64388.

SYNOPSIS OF COAL MINING REGULATIONS.

Coal mining rights of the Dominion, in Manitoba, Saskatchewan and Alberta, the Yukon Territories, the North-West Territories and in a portion of the Province of British Columbia, may be leased for a term of twenty-one years at an annual rental of $1 an acre. Not more than 2,560 acres will be leased to one applicant.

Applications for a lease must be made by the applicant in person to the Agent or Sub-Agent of the district in which the rights applied for are situated.

In surveyed territory the land must be described by sections or legal sub-divisions of sections and in unsurveyed territory the tract applied for shall be staked by the applicant himself.

Each application must be accompanied by a fee of $5 which will be refunded if the rights applied for are not available, but not otherwise. A royalty shall be paid on the merchantable output of the mine at the rate of five cents per ton.

The person operating the mine shall furnish the Agent with sworn returns accounting for the full quantity of merchantable coal mined and pay the royalty thereon. If the coal mining rights are not being operated, such returns should be furnished at least once a year.

The lease will include the coal mining rights only, but the lessee may be permitted to purchase whatever available surface rights may be considered necessary for the working of the mine at the rate of $10.00 an acre.

For full information application should be made to the Secretary of the Department of the Interior, Ottawa, or to any Agent or Sub-Agent of Dominion Lands.

W. W. CORY,
Deputy Minister of the Interior.
N.B.—Unauthorized publication of this advertisement will not be paid for.—30690.

The F. S. ANDERSON Co.

NOTICE.

Owing to a change in the demands of the hard coal miners as received by us from the shippers, we will deliver coal to the public in any quantities desired at old prices if paid for during the month of May.

The F. S. ANDERSON Co.

Advertise in The Intelligencer.

Belleville Business Directory

The Professional Fraternity of our city will find an advertisement under this head an exceptionally advantageous investment, the returns hitherto obtained making the extremely moderate rates but normal. By consulting our price list in another column or calling at The Intelligencer Business Office, full information may be obtained.

INSURANCE.

W. H. HUDSON
Liverpool & London & Globe Ins. Co.; North British & Mercantile Ins. Co.; Sun Fire; Waterloo Mutual; Lloyd's Plate Glass; Dominion of Canada Guarantee and Accident Insurance Co., and other companies. Farm and City property insured in first class and reliable companies and at lowest current rates. Land valuator and agent for selling, renting and purchasing property. Rents collected.
Office, 17 Campbell St., Belleville. Phone 161.

CHANCEY ASHLEY
Insurance Agent
Has Removed to 229 Front Street
Next to Riggs' Music Store

THOS. STEWART
Bridge Street, Belleville.
Fire, Accident and Plate Glass Insurance effected in the oldest and most reliable companies.
REAL ESTATE AGENT.
Stocks and bonds bought and sold.

R. H. KETCHESON
Agent for
Queen Fire Insurance Co.; York Fire Insurance Co.; Inter-State Live Stock Insurance. Canadian Railway Accident Insurance Co.

ROBERT BOGLE
MERCANTILE AGENCY.
Insurance, Real Estate, Loans Negotiated, Accountant, Auditor, Estates Managed. Office, 28 Bridge Street.

LAUNDRY.

QUINTE LAUNDRY
Work done by the Quinte Laundry is guaranteed to be satisfactory in every way. Shirts, Collars and Cuffs our specialty. Family work done by the dozen.
W. R. Vallance, Mgr. Phone 838.

SAVE YOUR MONEY
Please try this public new first class laundry now opened. All work done up guaranteed, if not satisfactory no charge, and all cheap prices. Best clean laundry in the city. Goods called for and delivered. 356 Front St., Belleville. Phone 843. LEE CHEW.

ENGINEERING.

J. D. Evans, O.E. & O.L.S. — J. W. EVANS, O.E. & M.E.
EVANS & EVANS
Civil and Mining Engineers, and Ontario Land Surveyors. Belleville and Trenton.
Belleville Office: Corner Bleecker & Victoria Avenues. Telephone 399.

BUS, AUTO AND CABS

ASELSTINE'S MOTOR BUS, CAB & AUTO LIVERY
Special cabs, broughams and carriages, all rubber tired, for weddings, private driving or funerals. The finest turnouts in town. Office and stables, cor. Moira and Centre Streets. Tweed Stage in connection. Phone 229.

MONEY.

Private money to loan on mortgages on farms and other real estate, at lowest rate of interest, on terms to suit borrowers. Apply to
S. MASSON
Barrister, etc.
Over Wallbridge & Clarke's, Bridge St., Belleville.

LEGAL.

MALCOLM WRIGHT
Barrister, Solicitor, Notary Public, etc. Office, 15 Campbell St. Belleville. Money to loan at lowest rates.

NORTHRUP & PONTON
Barristers, Solicitors, Notaries Public, Commissioners. Offices: North Bridge St. Solicitors for the Merchants Bank of Canada and the Bank of Montreal. Money to loan on mortgages.
W. B. NORTHRUP, K.C., M.P.
W. N. PONTON, K.C.
R. D. PONTON.

PORTER & CARNEW
Barristers and Notaries Public, etc. Office: Robertson Block, East Front St., Belleville, Ont.
E. GUSS PORTER, K.C., M.P.
WM. CARNEW.
Solicitors for Union Bank.

MIKEL, STEWART & BAALIM
BARRISTERS, SOLICITORS, ETC.
Belleville, Madoc and Tweed.
Solicitors for Molsons Bank.
W. C. MIKEL, K.C.
D. E. K. STEWART.
FRANK BAALIM.

W. D. M. SHOREY
Barrister, Solicitor, etc. Solicitor for the Dominion Bank and the Township of Ameliasburg.
Money to loan on mortgages on easy terms.
Office: 8 Campbell St., Belleville.

MEDICAL.

JOHN J. FARLEY, M.D., C.M., M.R.C.S., England
Office and Residence: Corner of Bridge and George Streets; three streets east of the Post Office.

AUCTIONEER.

Before you engage your Auctioneer be sure and see J. G. Davison, the old reliable, with Dominion-wide experience. Territory: Bay Quinte District and City. Satisfaction Guaranteed. For your convenience apply to T. P. Aman, at the Molson's Bank, 175 Front St., and we will call on you.
apr.28-d3mths

MINING.

BELLEVILLE ASSAY OFFICE
Ores and minerals of all kinds tested and assayed. Samples sent by mail or express will receive prompt attention. All results guaranteed. Office and laboratory corner of Bleecker and Victoria Avenues. Telephone 399.

DENTISTS

JOS CALDWELL, L.D.S.
T. WILFRID CALDWELL, D.D.S.
Gold Work a Specialty.
Office: Caldwell Block, Front Street.

Dr M. J. O'Callaghan has taken over the practice of Capt. J. M. Wilson. Starting May 1st. Office, Corner Bridge and Front Street.
may1-3mths

GREENLEAFS LIMITED
are getting their new premises into shape. They now solicit your patronage for their
Foundry
Their MACHINE SHOP, though incomplete, is in operation.
Oxy-Welding and Blacksmith Work
can be taken on. Work at the Old Garage and in the other departments is being attended to as usual. Together with their other goods they carry a
LARGE STOCK OF DOMINION TIRES
For information, phone 83

"COLLIP, FLORIST."
Front Street.
Night Phone 175. Day Phone [illegible]
All kinds of Cut Flowers and Plants in Season.
Wedding and Funeral Designs a specialty, shipped to all parts.

Minister—"You're too young to be thinking of war. You should let your father do the fighting."

Tough kid—"Father nuthin'! Say, mister, I can lick him!"

RAILROAD TRANSPORTATION.

Homeseekers Excursions
Every Tuesday, March to October
"All Rail"
Every Wednesday During Season Navigation
"Great Lakes Route"

Somewhere out on the prairies where last year Canada's Greatest Wheat Crop was produced there is a home waiting for you. The

CANADIAN PACIFIC

will take you there, give you all the information about the best places, and help you to success.

Particulars from any Canadian Pacific Ticket Agent, or write W. B. Howard, District Passenger Agent, Toronto.

S. BURROWS, Agent, Belleville,

RAILWAY TIME TABLES.

CANADIAN PACIFIC RAILWAY
General Change of Time, Oct. 31, 1915

GOING EAST
CHICAGO-MONTREAL THROUGH SERVICE

	"Canadian" Daily	"Wolverine" Daily
Leave Toronto	9.15 a.m.	11.30 p.m.
Leave Belleville	12.50 p.m.	2.58 a.m.
Arrive Montreal	6.30 p.m.	8.55 a.m.

GOING WEST
MONTREAL-CHICAGO THROUGH SERVICE.

	"Canadian" Daily	"Dominion" Daily
Leave Montreal	8.45 a.m.	10.00 p.m.
Leave Belleville	2.18 p.m.	4.00 a.m.

TORONTO-OTTAWA THROUGH SERVICE

	Daily except Sunday
Going East	
Leave Toronto	1.45 p.m.
Leave Belleville	5.33 p.m.
Arrive Ottawa	10.00 p.m.
Going West.	
Leave Ottawa	1.15 p.m.
Leave Belleville	5.33 p.m.
Arrive Toronto	9.30 p.m.

S. BURROWS, C. P. R. Agent.

RAILWAY TIME TABLES.

CANADIAN NORTHERN RAILWAY
Effective March 1st, 1916

For Toronto and intermediate points—*3.40 a.m., 6.25 a.m., 5.10 p.m.
Trenton, Wellington, Picton and intermediate points—6.25 a.m., 1.10 p.m., 7.30 p.m.
Marmora, Bancroft, Maynooth and intermediate points—6.25 a.m.
Deseronto and Napanee—10.55 a.m., 2.20 p.m., *2.40 a.m., x9.25 p.m.
Frankford, Marmora and Coe Hill—1.10 p.m.
Napanee, Smith's Falls, Ottawa and intermediate points—2.20 p.m., *2.40 a.m.
Trains arrive from Toronto and intermediate points—2.20 p.m., *2.40 a.m., 9.25 p.m.
From Picton, Trenton and intermediate points—10.55 a.m., 6.25 p.m., 9.25 p.m.
From Napanee, Deseronto and intermediate points—x6.25 a.m., 1.10 p.m., 5.10 p.m., *3.40 a.m.
From Maynooth, Bancroft and Marmora and intermediate points—6.25 p.m.
From Coe Hill and intermediate points—10.55 a.m.
From Brockville, Smith's Falls and Ottawa—5.10 p.m., *3.40 a.m.
Daily except Sunday unless otherwise marked.
*Daily. xDeseronto only.
J. A. Patterson, City Ticket Agent, 246 Front St., Belleville.
E. M. Fisk, Station Agent, Belleville.

GRAND TRUNK RAILWAY
Time of departure from Belleville station

Going East.

No. 10—12.30 a.m.—Mail train daily.
No. 16— 2.00 a.m.—Fast train, flyer, daily
No. 32—Local for Brockville, 7.00 a.m.; arrives back from Brockville, 8.64 p.m.; daily except Sunday.
No. 6—11.10 a.m.—Mail and Express, daily
No. 14—12.16 p.m.—Express, daily.
No. 28— 5.35 p.m.—Local passenger, daily except Sunday.

Going West

No. 19— 8.15 a.m.—Mail and Express, daily
No. 13—4.35 a.m.—Limited Express, daily.
No. 89— 7.50 a.m.—Local passenger, daily except Sunday, leaving Toronto 6.00 p.m., arrives in Belleville at 9.25 p.m.
No. 87—11.20 a.m.—Passenger, daily except Sunday.
No. 1— 3.05 p.m.—International Limited daily.
No. 7— 4.55 p.m.—Mail and Express, daily

BELLEVILLE AND PETERBORO'.

Going West

	Leave	Ar. Peterboro
Mail	6.20 a.m.	9.60 a.m
Passenger	6.00 p.m.	8.50 p.m

Going East.

	Arrive	Lv. Peterboro
Mixed	10.55 a.m.	8.20 a.m
Mail	4.15 p.m.	1.30 p.m

BELLEVILLE AND MADOC.

Going North.

	Leave.	Ar. Madoc
Mixed	12.11 p.m.	1.50 p.m
Mixed	6.30 p.m.	7.50 p.m

Going South.

	Arrive	Lv. Madoc
Mixed	4.45 p.m.	3.20 p.m
Mixed	9.15 a.m.	7.15 a.m

None of the above trains run on Sunday

A pessimist is a man who expects to be turned down every time he runs up.

Have The Intelligencer sentto your your home address.

CANADIAN PACIFIC GREAT LAKES STEAMSHIP SERVICE.

Effective at once, Canadian Pacific Steamship "Manitoba" will sail from Owen Sound, 11.00 p.m. each Wednesday during the season of navigation for Sault Ste. Marie, Port Arthur and Fort William. Connecting train leave Toronto 5.25 p.m. Full particulars, reservations etc., from any Canadian agent or W. B. Howard, District Passenger Agent Toronto. m1-13d

THE WEATHER.

Fresh to strong easterly or southerly winds, unsettled with occasional showers and local thunderstorms.
Tuesday, unsettled and showery.

The Daily Intelligencer.

ESTABLISHED 1858
58 years continuous business is a guarantee for square dealing, best values and lowest prices.
FURNITURE AND UNDERTAKING
TICKELL & SONS CO.
Office Phone 2 Night Phones 260 & 666

LET THERE BE HARMONY IN THINGS ESSENTIAL—LIBERTY INTHINGS NOT ESSENTIAL—CHARITY IN ALL.

Vol. 49 BELLEVILLE, ONTARIO, MONDAY, MAY 15, 1916. No. 113

SIR ROGER CASEMENT PUT ON TRIAL FOR HIGH TREASON

EIGHTEENTH CENTURY SHIPS PUT INTO ACTIVE SERVICE

BELGIANS IN EAST AFRICA

Occupy Kigali and Capture the Island of Kiviuivi, in Lake Kivu

Canadian Press Special.

PARIS, May 15.—A Belgian official statement says Col. Molitor, commanding the Belgian southern column in German East Africa occupied Kigali last Monday and the Belgian troops also captured Island of Kiviuivi in Lake Kivu.

New Order Placed For Locomotives

Kingston Company Secures Government Contract For Thirty

KINGSTON, May 13.—Canadian Locomotive has just closed an order for 30 locomotives to be used on the Canadian Government systems. The locomotives are of an exceptionally large type and it is understood that the value of the order is in excess of $1,000,000.

The company's locomotive organization has not been disarranged by its new shell-making activities and a very fair amount of locomotive business has been carried out during the past year. Supplementing munitions contracts, the new business just closed will place the company in a very comfortable position with respect to unfilled orders for some months to come.

The locomotive orders are evidently preliminary to the letting out of other contracts for railroad equipment from Ottawa. It was stated that some substantial orders for railroad cars were expected shortly. It is understood now that business to the value of about $1,000,000 is under negotiation at the present time, and the contracts may be awarded in the course of the next few days. The announcement of the locomotive orders is significant in that connection.

Calls It Disaster For Liberal Party

Leading Liberal Paper of West Holds Sir Wilfrid Laurier For Party Blunder

WINNIPEG, May 13.—Discussing editorially this morning what it terms the "mischief-making resolution submitted to the Dominion Parliament by E. Lapointe," the Free Press (Liberal) says: "The responsibility for this unfortunate projection of an acute racial issue in to the discussions of the Federal Parliament rests chiefly, we are bound to say, upon Sir Wilfrid Laurier. The outcome may be calamitous to the Dominion. To the Liberal party it must be disastrous. The Liberal leader has committed himself to a position which will be warmly repudiated by an overwhelming majority of Liberals outside the Province of Quebec. The situation which thus arises is so anomalous and unprecedented that a solution for it must be sought and found.

"The motion before the Commons is an attempt by the Province of Quebec to coerce the Parliament of Canada in to admonishing the province of Ontario upon the manner in which its schools are administered. The restrained terms of the resolution and the moderation of the language employed by Mr. Lapointe and Sir Wilfrid Laurier do not in the least disguise the gross impropriety of the proceedings."

The Free Press declares that on the merits of the case there is a complete vindication for Ontario which is "not oppressing the French."

The editorial speaks of the madness and wickedness of trying to take advantage of this crisis in our country's fate to coerce the English-speaking provinces into accepting the Nationalist programme.

PEACE REQUEST MUST BE MADE TO ENTENTE

Offers of Peace From Foe Will Not Be Considered—"This Ponderous Irony"—French President Thus Terms German Talk About Allies Prolonging the Hostilities—Enemy Financiers Told that Peace Will Come by August

PARIS, May 15.—(Special.)—The most significant pronouncement made by President Poincare since the beginning of the war was uttered by him yesterday at Nancy, the capital of French Lorraine.

Replying to the reference to peace proposals contained in the Kaiser's reply to the American ultimatum, President Poincare, who was addressing a body of Lorraine refugees, said:

"The Central Empires, haunted by remorse at having begun this war, and affrighted by the indignation and hatred which they have aroused among human kind, are to-day attempting to make the world believe that the allies alone are responsible for the prolongation of hostilities.

"This is ponderous irony that deceives no one. Neither directly nor indirectly have our enemies offered us terms of peace. But we do not want them to offer us peace; we want them to ask us for peace. We do not want to submit to their conditions, we want to enforce our own. We do not want a peace that will leave Imperial Germany the mistress to begin another war and hang as an eternal menace over Europe; we want a peace that will bring restoration of rights and that will carry with it guarantees of equilibrium and stability.

"So long as this peace is not assured to us and so long as our enemies will not admit they are defeated we shall not cease fighting."

Discussing the reasons for Germany's acceptance of President Wilson's note, the semi-official Temps tonight says:

"The Kaiser hopes that President Wilson has been won over by his submission, and will act as an intermediary for peace before all is lost. He expects to find American support for his peace proposals and the intrigues Prince von Buelow is weaving at the Vatican."

The most reliable information which has reached me from neutral sources show that political, financial and commercial circles of Germany and Austria-Hungary are being told that they may expect peace by August at the latest.

HOTEL DE GINK PLANNED

New Haven Road's Novel Method to Obtain Laborers

BRIDGEPORT, Conn., May 13.—The New York, New Haven and Hartford Railroad is going to open a modified "Hotel de Gink" here that will accommodate 350 men. Lou P. Bristol, yardmaster, and former police commissioner, made the announcement last night. Philanthropy and hard, cold business are combined in the railroad hotel venture.

Laborers are scarce hereabouts, the munitions factories having a monopoly on the market because of the high wages paid. The New Haven agents plan to round up the gentlemen of leisure along the harbor front and give them the alternative of facing a vagrancy charge in the City Court or go to work running automobile trucks at the freight house. The local police will help. The railroad hopes to be able to retain the staff it will recruit. While full details for the operation of the hostlery haven't been mapped out, it is known that guests will be accommodated, when employed by the railroad.

45 AUTO OWNERS SUMMONED TO COURT

Police Traps at Work and Many Cars Have Been Speeding—Fast Drivers Fined

MONTREAL, May 13.—Forty-five owners of automobiles, whose machines have been exceeding the speed limit during the past ten days, have been summoned to appear in the Police Court next Tuesday, Wednesday and Thursday, to answer to the charges against them. The complainants in the cases are two policemen detailed by Chief Campeau to watch the speeders in different sections of the city. The policemen mark off a distance and, with stop watches, time the speeders as they cover the measured distance. There were 892 convictions of automobile owners in the Police Court last year for exceeding the speed limit within the city litmis.

FLOODS IN JAMAICA

KINGSTON, Jamaica, May 15.—A number of lives have been lost in floods which are sweeping the island. Rain is falling in torrents and the rivers are overflowing their banks. Heavy damage has been done to the banana crop and the roads are impassable.

MERCHANTS CANNOT GET BOYS FOR WORK

There is a Scarcity of Young Chaps For Mercantile Jobs

KINGSTON, May 13. — There seems to be a scarcity of boys in the city at the present time. Merchants all over the city are complaining that they cannot obtain boys for the various trades. There are a number of reasons for this scarcity. The schools have not stopped, and so the boy who goes to school cannot take up his summer "job" yet. Then the camp has taken a large number of the younger college boys. These boys are joining the Army Service Corps for the summer and intend to resume work at the college in the fall if they are under the military age, or go overseas as soon as the camp closes.

MORATORIUM IN CHINA

Great Demand for Silver Forces Government's Action

PEKING, May 13.—The Government declared a partial moratorium, announcing that the Bank of Communications and the Bank of China, both Government institutions, will not pay out deposits and will not redeem paper money with gold or silver.

The mandate states that the great demand for silver threatened to deplete the reserves and that consequently the action announced was necessary.

A STRANGE NOTE REACHED HUSBAND

KINGSTON, May 13.—The wife of Battery Sergt.-Major Temple, of the R.C.H.A., disappeared from Kingston Saturday, April 29th, and the police department, Toronto, has been asked to try to locate her. A day or two ago her husband received a strange note from her bearing a Toronto postmark, saying that when he received it he would be free, as she would be dead. The police are making enquiries.

COMPANION OF CASEMENT HAS BEEN CAPTURED

DUBLIN, May 15.—(Special.)—The man who accompanied Sir Roger Casement ashore from a German submarine at Tralee and made his escape when Sir Roger was arrested has been captured.

ADVANCEMENT BY FRENCH

Invade German Works and Capture Fifteen Prisoners —Artillery Is Active

Canadian Press Special.

PARIS, May 15.—(Afternoon statement.) To south of the Somme, near Verandovillers we delivered Coup de Main which permitted us to clear enemy from the first line trench.

In Champagne there was great artillery activity on both sides in sectors of Maisons de Champagne and Butte du Mesnil.

An invasion of German works west of Mount Telu permitted us to capture fifteen prisoners.

In Verdun region there were bombardments in sector of the woods of Vocourt and Hill No. 304. Calmness is reported on the rest of the front.

Ancient Ships In Commission

Norwegian Sailing Ships of Eighteenth Century Put into Condition For Active Service

Canadian Press Special.

COPENHAGEN, May 15.—Extraordinary demand for tonnage has resulted in two Norwegian sailing ships built in the last quarter of the 18th century being rigged up and put in service.

FORD CO. NOT SO ABSURD

Deny Six-Hour Working Day At $1 Per Hour

DETROIT, Mich., May 13.—"Emphatically no. There is not the slightest foundation for the statement that the Ford Motor Car Company is planning to inaugurate a six-hour working day with a minimum salary of $1 per hour," said Vice-President Frank R. Klingensmith this afternoon. "Such a move would be the height of absurdity. We have been called upon to deny this rumor many times and you cannot put it too strongly in saying that we have never thought of such a plan? The idea is ridiculous."

CHEQUE RECEIVED

Cheque for $1,500, in payment of bequest, under the will of the late Chas. H. Peare, Uxbridge, has just been received by the Muskoka Free Hospital for Consumptives. Several other legacies of varying amounts have recently been advised, and from the number of inquiries from lawyers and others (with reference to wills) it is evident that the work of this institution is becoming widely and favorably known.

Casualties Among Canadian Troops

INFANTRY.

Killed in Action—J. Cartmel, Fort William, Ont.; C. Eves, Edmonton; S. J. Long, King's County, N.B.

Died of Wounds—W. W. Harper, Cobourg, Ont.; J. Obrey, Port Arthur, Ont.

Missing—W. Cunningham Toronto.

Seriously Ill—C. R. Halswell, London, Ont.

Wounded—T. R. Andrews, Winnipeg; Corp. W. G. Batley, Peterboro, Ont.; E. S. Burley, Colborne, Ont.; J. Cann, Sydney Mines, N.S.; W. H. George, Toronto; Lieut. W. Stevens, Halifax, N.S.; K. L. Barrop, Battleford, Sask.; J. Jarvis, Bonfield, Ont.; R. A. McKewn, Toronto; W. Penny, St Thomas, Ont.; F. W. Sapsworth, Doon, Ont.; O. White, Fredericton, N.B.; A. McDougall, Hamilton, Ont.; E. Parsons, Woodstock, N. B.; G. A. Wadsworth, Fort William, Ont.; T. E. Olive, Westboro, Ont.

MOUNTED RIFLES.

Died of Wounds—L. Bonnell, Montreal.

Wounded—W. D. Crooks, Montreal; Lance-Corp. H. T. Kerr, Niagara Falls, Ont.; J. A. McDonald, Toronto.

ENGINEERS.

Wounded—Sergt. J F. McNaughton, Halifax, N.S.; D. A. Sutherland, Forest, Ont.

DEPARTING SOLDIERS IN FINAL STREET PARADE

Eightieth Battalion Leave For Active Service—Armouries and Principal Streets Thronged With Residents—Patriotism Reaches High Tide as Soldiers, Headed By Band, Appear on the Street—The Leave-Taking

It was truly a patriotic demonstration that attended the leave-taking of the 80th Battalion from our city on Saturday night. For the moment previous like occasions were forgotten in the emotional outburst of pride for the gallant fellows as they paraded Bridge and Front streets, for the last time. Crowds gathered from every section, immediate friends visited the soldiers at the Armouries; knapsacks were packed; blankets rolled, and at the alloted hour, headed by the now celebrated band, led by Lieut. H. A. Stares, the boys swung into the street, down Bridge, up Front, as far as the upper bridge, and return, the waving of handkerchiefs and lusty cheers making the welkin ring. In the ranks headed by the Battalion band, led by Bandmaster Hinchey, were the boys of the 155th, determined to stay by their comrades to the last.

The scene, pathetic yet inspiring, will never be forgotten by those who viewed the parade. It was the final tribute to those who were giving all—perhaps even to their lives—for home and country.

Fathers, mothers, brothers, sisters, wives, children and sweethearts clung to their dear ones to the last moment; lunches had been prepared by loving hands; keepsakes bestowed; the final kiss, and they were gone—to return? Let us hope so. During the closing preparations Col. Ketcheson and staff were all activity. Nothing was left undone that might add to the comfort of the journey. Cars of the most modern type were in readiness, and from ten to ten-thirty, all having entrained, the engine throttle was opened, the final words of farewell given, and one more battalion of brave Canadian lads left for active service.

That our boys will be missed goes without saying. Since recruiting for this particular battalion began, in September last, many friendships were created; the faces and cheerful greetings had become familiar, and now that they are gone a vacancy in local social circles naturally follows; but the feeling of pride on behalf of their loyalty to the colors, cannot be quenched. All hail to the boys of the 80th Battalion—May God's protecting care accompany them—and their return to home and friends be an experience in the near future.

THREATENED FRENCH RETALIATION AGAINST PROVINCE OF ONTARIO

OTTAWA, Ont., May 15.—(Special.)—Retaliation against Ontario seems to be in the mind of some of the Quebec members. Paul Serguin of L'Assumption has placed on the order paper the following question: "In view of the report of the minister of justice concerning the enactment, George V., chapter 45, of the Ontario Legislature, does the minister of justice believe that it would be within the constitutional authority of the legislature of Quebec to enact, regarding the teaching of the English language in the Province of Quebec, the same laws and the same regulations that have been enacted by the legislature of Ontario regarding the teaching of the French language in the schools of the latter province?"

When this question was reached on Saturday the Speaker asked that it should stand till Monday owing to the absence of Mr. Seguin.

SEVEN WOMEN'S BODIES IN BLUEBEARD'S HOME

Missing Austrian Soldier Sealed Each in a Lead Case, Authorities Discover

BUDAPEST, May 12.—The work of a modern Bluebeard has been discovered by the police in the village of Cinkota. While searching the home of a missing soldier they found seven lead cases, each containing the body of a woman.

The bodies could not be identified, but are presumed to have been those of servants enticed to the village from Vienna.

The former occupant of the house, who is reported to have died of typhus in Serbia, cautioned the proprietor when he was leaving for the front under no conditions to enter the building, where machinery which could not be replaced was stored.

Muskoka M.P.P. Died This Morning

Samuel H. Armstrong of Bracebridge Suddenly Passed Away of Heart Trouble

Canadian Press Special.

BRACEBRIDGE, May 15.—Samuel H. Armstrong, a member of the Legislature for Muskoka, died this morning after a few hours illness from heart trouble. He was councillor for seven years, and mayor for the same period, and elected to Legislature four years ago.

Patronize home industries when in need of goods.

MEN CONFESS FORGERY

Signed Statements Produced By Police Inspector

KINGSTON, May 13.—(Special.) — Two of the alleged forgers of militia cheques Howard Tremaine and Robert Flannagan, were Saturday sent up for trial by the Police Magistrate.

The two women, May Grant, and Mamie Russell, were remanded for a week. Inspector Parkinson of the Dominion Police produced signed statements of the men that they were guilty.

ANOTHER ZEPPELIN LOST IN NORWAY

COPENHAGEN, May 15.—(Special.)—A Zeppelin out of control has been observed on the west coast of Norway. Three British destroyers were pursuing it. The airship descended to a height of 100 feet aid disappeared in a fog. It is presumed that it was wrecked.

The doctor can put a clumsy patient on his feet again, but can't make him dance.

CASEMENT IS ARRAIGNED

Appeared in Bow Street Police Court this Morning--Bailey Also on Trial

Canadiain Press Special.

LONDON, May 15.—Sir Roger Casement was arraigned in Bow Street police court this morning, charged with high treason, and besides him was Daniel Julien Bailey, a private soldier, who was arrested near Tralee, April 21st., charged with the same crime. Bailey, who was a reservist of the Royal Irish Rifles, was made prisoner early in the war.

In opening the case, Atorney-General Smith said Bailey was one of a large number of Irish prisoners, who collected in camp at Limburg, whom Sir Roger Casement attempted to seduce. He told them he was the organizer of the Irish volunteers, and that everything was to be gained for Ireland by Germany winning. If Germany won a sea battle he would land a brigade in Ireland to defend the country against England, and if Germany lost he would give each man ten to twenty pounds and a free passage to America. The Attorney read the statement made by Bailey, in which he said he joined the Irish Brigade to see whether he could get out of Germany. After a visit to the German Foreign Office he was told to get ready, and was then taken on board the Submarine U 19. When they sighted Trallee he was told the visit was in connection with the volunteer movement. He was transferred to a collapsible boat as the submarine neared the coast. Later while in an automobile, he was arrested. After some formal evidence by the police, Sir Roger arose and said pointing to Bailey, "Well, that man is innocent. I think the indictment is wrongly drawn against him." John Robinson of Belfast, formerly corporal in an army medical corps., recently released from imprisonment in Germany, testified that of the four thousand Irish prisoners canvassed by Casement at Limburg prison, fifty or sixty joined the Irish Brigade. When he entered the court room Casement seemed little disturbed, but as the examination proceeded he showed some indication of nervous strain, nevertheless paying strict attention to the proceedings and took notes on a pad.

ALL SANDWICH RESIDENTS MUST BE VACCINATED

SANDWICH, May 15.—(Special.)—The vaccination of all the residents of Sandwich has been ordered by Dr. W. J. Beasley, Medical Officer of Health, as a result of a case of smallpox discovered in the town by Dr. G. R. Cruickshank, Health Officer for Windsor. A special by-law was passed at a meeting of the Town Council yesterday giving power to Dr. Beasley to issue a general vaccination proclamation.

TAMWORTH MAN KILLED

TRENTON, May 15.—(Special.)—Mrs. John Copeland, of Tamworth, the mother of four soldier sons who are at the front, has received news that her eldest son, Burk Bradford, has died of wounds. He joined the colors at Port Arthur, and left Canada about Christmas. His brothers, Don, William and Henry are at the front.

BODY OF MAN DRESSED AS BRIDE FOUND SWINGING FROM A BEAM

Canadian Press Special.

WINDSOR, May 15.—Coroner Labelle has issued certificate of suicide in the case of the body of a man dressed in a sumptuous costume of a bride, hanging from the beam of a deserted summer cottage on the shore nine miles north of this city. Roland Jackson, of Detroit, returned from a canoe trip, and caught sight of the body swinging to and fro, and knowing the cottage was unoccupied investigated. The suicide was suspended from a beam by a belt taken from a woman's wrapper. On the floor was a baby's cap and a complete suit of man's clothing. The body was decomposed beyond identification.

Ten Days' Sale

Commencing To-morrow Morning we will place this Huge Stock of Dry Goods on Sale at Money-Saving Prices to the thrifty housekeeper. Dress Goods, Silks, Voiles, Ginghams, Shirtings, Cottons, Sheetings, Towellings, Table Linens, Prints, etc.
Ladies' Raincoats, House Dresses, Blouses, Hosiery, Neckwear.
Children's Dresses, Middies, Hosiery, Men's Suits, Odd Coats, Pants, Shirts, Overalls.
Boys' Knickers, Khaki and Tweed, from 35c. up.
Curtain Material in an endless variety. All goods to be slaughtered regardless of price.

WM. McINTOSH & CO.

NOTE.—Store Open King's Birthday.

TO GET Just What is Wanted

in Footwear is an easy matter for any Man or Woman who comes to ADAM'S SHOE STORE, with our large variety of models, with a full range of sizes on each, we can fit you.

Come now while our stock is complete you are sure to find the style that pleases you.

Latest Novelty in high and low cuts moderately priced.

For Women $2 to $6
For Men $3 to $6

ADAMS The Shoeman

AMUSEMENTS.

GRIFFIN'S OPERA HOUSE

TO-NIGHT, TUESDAY & WEDNESDAY
Margarita Fischer in
THE LONESOME HEART—4 Parts.
2nd Episode of the IRON CLAW Series
And selected comedies.
Prices 5 and 10 cents.

PALACE THEATRE

TO-NIGHT and TUESDAY.
Matinee Daily
MARY FULLER in a drama throbbing with true heart interest, teaching a powerful moral lesson—
THROWN TO THE LIONS—3 Parts
And some sparkling comedies.
Prices, 5c and 10c.

Griffin's Opera House
THURSDAY, MAY 18th
Engagement Extraordinary

CREATORE AND HIS BAND
50—Musicians—50
Prices, 25c, 50c, 75c, $1.00
Seats Selling at Doyle's

GRIFFIN'S OPERA HOUSE

Next Friday Night
ONE NIGHT ONLY
The Big Musical Cartoon Review.
Positively all new this trip And the Fun Show of the World.

Mutt & Jeff In College

Fun Music and Girls
Don't Miss It
See Mutt and Jeff as Students, then try and Stop Laughing.
Bring the Kiddies
Prices, - 25c, 50c, 75c, $1.00
This is not a Moving Picture
Seats Wednesday at Doyle's.

ADVERTISER IN THE DAILY INTELLIGENCER.

IN & ABOUT THE CITY

DEATH OF AN INFANT

Viola Spafford, infant daughter of Mr. and Mrs. Oscar G. Spafford, residing on McAnnany street, died this morning.

APPOINTED BAILIFF

Mr. Arthur C. Heenan, Grafton, has been appointed Bailiff of Sixth Division Court of Northumberland and Durham, instead of Mr. Percy A. Morgan, resigned.

DESERTER APPREHENDED

Private J. Smith, No. 227,117 of the Mounted Rifles at Hamilton deserted and was apprehended in Belleville. An escort from Hamilton came here today and escorted Smith back to the ambitious city.

BACK ON DUTY

Owing to illness, Police Officer Donovan has been granted a month's leave of absence and his place upon the force has been taken by Mr. A. Harman, who was for some time a capable and efficient sergeant of the Belleville Police Force.

DIED OF WOUNDS

News comes by way of the casualty list of the death from wounds of Pte. William W. Harper, of Cobourg, Ont.

DEATH NOTICES

NAFIN—In Belleville May 14th, 1916, 1916, Katherine Ann Nafin, aged 57 years.
Funeral from her late residence Grier street, Tuesday, May 16th, at 8 o'clock to St. Michael's Church. Interment Reid's Cemetery.

PARKS—In Belleville on Sunday, May 14th, James A. Parks, aged 75 years and 10 months.
The funeral will take place from his late residence, 14 Dunbar St., to-morrow, Tuesday, May 16th, at 2 p.m. Service at the house at 1.30 p.m. Interment, Victoria Cemetery.

LETTERS TO THE EDITOR

FROM CAPT. EDDIE O'FLYNN

Mrs. O'Flynn of Bridge Street East, who returned from the hospital Saturday night, received letters from Captain O'Flynn this morning, dated the 19th and 23rd of April. The Captain was in good health, and says that they are in a very different position from the one they held a year ago. Now they are backed up by lots of men and splendid artillery, and they feel that if help is needed they can get it at once to meet any onset of the foe. He refers to Major Vanderwaters and Captain Hudson; says they are fine officers, doing splendid work, and he is very pleased to have them with him in the Second Battalion. He referred to having seen Ernest Geen on the 19th, and he was looking well. He mentioned a visit from Lieut.-Colonel Preston of the 39th Battalion, who is attached to the 21st Battalion, and was very pleased to meet him, and said that the Colonel had expressed great appreciation of the way he and his battalion had been treated in Belleville.

His second letter, dated Easter Sunday, the battalion was in reserve, and had a splendid Easter service, Rev. Captain Warner, an Anglican chaplain, taking the service. He mentions with his usual fun, that there were a scarcity of Easter bonnets at the service. The Captain is now the only officer left of the old battalion connected with the 2nd Battalion. Captain Hugill, who was with him, has left for England, where he will be sent back to Canada as second in command of the 119th Battalion. Captain O'Flynn speaks very highly of Capt. Hugill, and says he deserves all consideration and promotion that can be given to him. He says: "he has well earned any promotion that may be given to him, and I am sure his services will be of great value to the new battalion. He is a fine type of officer, has many times earned the decorations that are given for valor or good service, and although he has never been fortunate enough to receive one, his work has been much appreciated by those who were closely associated with him."

He repeated in this letter that there was a great difference between Easter Sunday of this year and the one of a year ago. Now they have plenty of artillery, large numbers of men, and when the soldiers go into the trenches they feel no matter what happens they can call up all kinds of support, whereas a year ago matters were very different.

He says he saw Clifford Burrows on the 23rd of April, and that he is looking fine and appears to be in the best of health. He was delighted to see Clifford and hopes Clifford will soon get a commission. Captain O'Flynn says he is a type that the army needs for their young officers. He also sends a list of the men of the 15th and 49th Regiments, who are still with the 2nd Battalion. Those of the 15th Regiment are:

Sergt. Bradley (enlisted as private); Capt. F. A. Clarke (signal section, was at G.T.R.); Corporal T. Vance, (Sidney); Pte. G. Lancaster, (G.T.R.); Pte. W. Dingman (Belleville); Pte. A. C. Palmer, (Canifton); Pte. M. Clarke, (son of William Clarke, Belleville); Pte. Carl Clarke, Pte. George Bacon, Pte. W. Webster, Pte. Barnum; Pte. T. Hartley, Pte. J. Smith, Pte. Milton Vandervort (son of Addison Vandervort, Assistant Registrar)

Those of the 49th Regiment are:

Sergt. N. Broad, (Madoc); Lance-Coporal S. B. Murray (Belleville); Pte. R. Bean, (Stirling): Pte. A. G. Bingham; Pte. L. Cox; Pte. W. Hill; Pte W Murray, (Belleville); Pte. A. Folkard, Pte. B. C. Donan, (Stirling).

All the rest of the 15th and 49th boys who went with the 2nd Battalion, are scattered, either killed, wounded, invalided or transferred to other units. The Captain writes in his usual cheerful manner, speaks in glowing terms of his comrades, sends his best wishes to his Belleville friends and hopes to see them all again some day.

MISSIONARY SERVICES IN JOHN STREET CHURCH

Missionary days and missionary sermons are essential to a Christian congregation. And yesterday was observed as Foreign Mission Day in John Street Church. Rev. J. S. Rough who has spent a number of years in China, was the speaker at the morning service, and spoke upon some of the interesting features of the work in that country. In the afternoon at the Sunday School and at the evening service the Rev. T. J. Taylor of India, described the work in India. The address in the evening was full of interest and given with a familiarity that only years of experience on the field can beget. On speaking of the obstacles to work in that country he mentioned the tenacity of idolatry, the Pagan Philosophy and Caste. Among the influences which count in the winning of India are the influence of Christian officials, the Christian schools and colleges but above all the vision of Jesus Christ. Since the war began there has been in India a real admiration of the Christianity of Britain, which has expressed itself in an heroic venture in defense of the weak as of true humanitarian principles. Rev. Mr. Taylor is fulfilling an itinerary under the auspices of the Foreign Mission Committee of the Presbytery.

SOCIAL and PERSONAL

Miss Evelyn James of Toronto, is the guest of her sister, Mrs W. Hanna, E. Moira St., for an indefinite time.

Mr. and Mrs. George T. Woodley, of this city, have returned home from a trip to Bermuda. The latter is much improved in health.

Mr. and Mrs. J. S. Coon and Master Hudson, of Peterboro, and Mr. H. J. Coon, of Toronto, were in the city saying good-bye to F. W. Coon, of the 80th Battalion.

HELD ANNUAL MEETING

The annual meeting of the Belleville Ladies' Bowling Club was held in the Law Library, on Wednesday evening, May 3rd. The officers for ensuing year were elected and it was unanimously decided to hold a silver tea in aid of the Red Cross funds, on Thursday afternoon, June 1st:—Hon. President—Mrs. Thos. Ritchie; President, Mrs. S. S. Lazier; 1st Vice-President, Mrs. C. M. Stork; 2nd Vice-President, Mrs. G. E. Deroche; Secretary, Mrs. J. W. Kinnear; Treasurer, Miss MacRae.

Games Committee and Skips—Miss Hurley, (Convenor); Mrs. J. T. Dolan, Mrs. C. N. Sulman, Mrs. Stewart Robertson, Mrs. J. W. Kinnear and Miss J. MacLean.

Tea Committee—Miss Parker, (Convenor), Mrs. W. W. Boyce, Mrs. D. Carlan, Mrs. M. B. Morrison, Mrs. S. A. Hyman and Miss Claire Wallbridge.

YOUNG SCHOOL TEACHER ENDS HIS OWN LIFE

Canadian Press Special.

DELTA, May 15.—While the family were absent at church, Sunday, Chas. Tackaberry, aged twenty-seven, a school teacher, hanged himself in his father's barn.

EIGHT MEN KILLED AND ONE DOZEN INJURED

Canadian Press Special

GIBBSTOWN, N.J., May 15.—Eight men are reported killed and a dozen injured by an explosion today at Repauno plant of the Dupont Powder Company near here. Among the dead are believed to be the superintendent and his assistant.

By Purifying the Blood You Get Rid Of Pain

Here Is the Sworn Statement of a Lady Who Was Cured By Dr. Chase's Kidney-Liver Pills

Poison causes pains and aches, tired, languid feelings and derangements of the vital organs of the body. By ridding the human system of poisonous impurities Dr. Chase's Kidney-Liver Pills cure rheumatism, headache, backache and pains through the body and limbs.

As an illustration, we would refer you to the sworn statement of Mrs. Bergland. It is just such experiences as this that has made so many thousands of people enthusiastic about Dr. Chase's Kidney-Liver Pills. This is why they are to be found in the great majority of homes.

Mrs. O. Bergland, Dunkirk, Sask., writes:—"I can highly recommend Dr. Chase's Kidney-Liver Pills to all who are suffering from weak kidneys. I suffered from headache and backache, had heart flutterings and my sleep was so broken and unrefreshing that it was with difficulty that I could get any rest. I had rheumatism and always had a heavy feeling in the region of my kidneys. I was nervous and often dizzy. Reading about Dr. Chase's Kidney-Liver Pills led me to use them, and with the most highly satisfactory results, and I can recommend them to everyone who wants to be cured of kidney troubles."

Mr. W. E. Johnson, Commissioner to take oaths, writes: "This is to certify that I know Mrs. Bergland and believe her statement in regard to Dr. Chase's Kidney-Liver Pills to be true and correct."

Put Dr. Chase's Kidney-Liver Pills to the test when suffering from torpid, sluggish action of the liver, kidneys and bowels and you will soon appreciate their value. One pill a dose, 25 cents a box, all dealers, or Edmanson Bates & Company, Limited, Toronto.

CALLED BY DEATH

JAMES A. PARKS.

On the 15th of April, Mr. James A. Parks, who resided on Dunbar street, Belleville, was the victim of a paralytic stroke, which proved fatal, he passing away at an early hour Sunday morning. Deceased was born in Tyendinaga Township in the year 1840. For a number of years Mr. Parks lived in Thurlow Township, where he was engaged in farming. For the past 9 years he had resided in this city. Deceased was well known in this locality. He was a member of the Methodist church, and a member of Plainfield Lodge, A.O.U.W. A widow, two sons and three daughters survive. The sons are J. W., of Thurlow, and E. B. of Saskatchewan. The daughters are Mrs. O. Glass, Halston; Mrs. J. D. Dale, Marmora, and Mrs. W. R. Sills, Melrose. Sixteen grandchildren are living.

MRS. MARGARET NAFIN

At an early hour on Sunday morning Mrs. Margaret Nafin, who resided on Grier Street, this city, passed away. Deceased was 57 years of age and a widow. She was born in Tyendinaga Township, but had lived in Belleville a number of years. She was a member of St. Michael's church and a lady much respected. One son, Michael J., and two daughters, Mrs. T. Gorman and Miss Helen, all of this city survive, also four sisters and three brothers.

LAWRENCE F. SPRAGUE

On May the 5th, 1916, there passed from our midst, after about two months' illness, one who will long be missed by the whole community, in the person of Mr. Lawrence F. Sprague of Mountain View, for he was not only one of our foremost citizens, but was also one who did all he could to make the sunshine shine into the hearts and lives of those around him, and nowhere was it warmer and brighter than in his own home with his wife and family. He was the son of the late Sylvanus Sprague, who came when a young man with his father and occupied Lot 72, in the 4th Concession of Ameliasburg, taking out the deed from the Crown, and upon this farm the Sprague family has lived for nearly a century, and here in the old home on this farm, the subject of this article, Lawrence F. Sprague, was born, January 3rd, 1845. In 1877 he was united in marriage to Augusta Brickman, daughter of the late Peter Brickman. To them were born one son and two daughters, Charles, on the farm, Mrs. Ben Anderson, and Lillian, at home. His death was the first to break in the family circle. He was a Liberal in politics and a Methodist in religion. He was an active official in the church of his choice, giving strong support to all churches and Sunday School work, and as his body by sickness grew weak, his faith in the eternal love and goodness of the God he had served, grew stronger and brighter, and we said, "Let me die the death of the righteous, and let my last end be like His."—Communicated.

OBSEQUIES

CATHERINE GILCHRIST

The funeral of the late Miss Catherine Gilchrist of this city took place this morning to St. Michael's Church where mass for the dead was said by Rev. Father Killeen. At St. James' Cemetery the interment took place, Rev. Father Hyland officiating. The bearers were Messrs. F. P. Carney, F. Dolan, H. Day, J. Lee, P. J. Wims and Ald. St. Charles

Our Long Experience in Optics

does not tie us up to old obsolete methods in our sight service. But it does give us a breadth of view and judgment in exercising our profession that is a very valuable safeguard for our patrons.

Angus McFee
Jeweller and Manufacturing Optician.
216 Front St.

SPECIALTIES in TOBACCOS CIGARS CIGARETTES — at — WALLBRIDGE & CLARKE'S

FRONTIER TOBACCO
BELL'S THREE NUNS TOBACCO
THREE CASTLES CIGARETTE TOBACCO
Waverley, Varsity, Pinnace.
Tuxedo, Lucky Strike, Edgeworth,
Hudson Bay, Player's, Badminton
and 50 other Brands.

CIGARETTES
In Tins of Fifty
Richmond Straight Cut, Sweet Caporal, Player's, Capstan, Vafiadis, Aristedes, Melachrino, Oxford, Henley, Murad, Benson & Hedge's Virginia, No. 1 and Quality Fine, etc., etc.

CIGARS
Fine Cigars in Boxes of Ten at 65 and 90
MEXICAN CIGARS
HAVANA CIGARS
HAVANA SPLITS
In Boxes of Ten—25c.
Good PANETELAS CIGARS
In Boxes of 25—95c.
EL DEFENDO CIGARS
The Finest Cigars on the market To-day.
Selling at 3 for 25c.; 4 for 25c.

BANK OF MONTREAL

Established 1817
Capital, all paid up . . $16,000,000
Rest $16,000,000
SAVINGS BANK DEPARTMENT
Interest allowed on sums of $1.00 and upwards at current rates.
Banking hours, 10 to 3., Saturday 10 to 8.

R TANNAHILL
Manager Belleville Branch

Advertise in The Intelligencer.

SINCLAIR'S SINCLAIR'S

NEW SUIT STYLES FOR STOUT FIGURES

This is a special feature of our Garment Department, in fact our store is noted for having garments of all kinds for extra large figures, and just now we show some extra large styles in Ladies' Suits, made of Pure Wool Gabardines and Wool Serges, in Black, Navy and Greys, in sizes 39, 41, 43, 45 and 47 inch bust measures, with skirts made proportionately large, and every style designed on lines suitable for full figures. These Suits sell for **$22.50, $25.00, $27.50** and **$32.50** each.

Cotton Wash Crepes

AT OLD PRICES—ONLY 15c.

This is one of our best values in COTTON WASH GOODS and we show these Cotton Dress Crepes in a great variety of patterns, also in plain colors with printed designs, and while these are one of the most serviceable of Wash Goods, we sell them at the same price as last season, only 15c. per yard.

WEDNESDAY, MAY 24th.
EMPIRE DAY
On this date our Store will be
CLOSED ALL DAY.
SATURDAY, JUNE 3rd
THE KING'S BIRTHDAY
Being a Market Day, our Store will be Open All Day as usual, 8.30 a.m. to 9 p.m.

New Coat Materials

The purchase of a Pictorial Review Coat Pattern will help you very much in the making of a New Spring Coat, while our range of Velvet Cords in all the new colors, from 75c. to $1.25 per yard, 54-inch Wool Homespuns from $1.00 to $2.25 per yard and Wool Blanket Cloth in white, also stripes and checks, at $2.00 per yard, will furnish you what you may require in coating cloths.

New Silk and Wool Serge Suits

We have just placed in stock a few very choice Ladies' and Misses' Black and Navy Serge Suits to sell from $17.50 to $25.00 each, as well as several styles in Black and Colored Taffeta Silk Suits, all late New York Models, to sell from $25.00 to $37.50 each.

See our Silk Poplin Suits at $19.50.

New Dress Silks

It makes no difference what you may require in Dress Silks, we are fully prepared to meet your requirements, and while we show every weave of Silk, such as Taffetas, Paillettes, Messalines, Silk Failles, Poplins, Crepe Audine, Shantungs, etc., at every price from 39c. to $3.00 per yard. We invite special inspection of our 36-inch Black Satin Duchesse at $1.25 per yard.

Sinclair's See Our LADIES' VELVET CORD COATS At $10.00. **Sinclair's**

Matchless Values IN Dry Goods

SILK BLOUSES $2.50 to $5.00
HOUSE DRESSES 89c. to $1.50.
WOMEN'S AND CHILDREN'S UNDERWEAR.
GLOVES. HOSIERY.
CORSETS 50c. to $3.00 pair.
MIDDIES 75c. to $2.00.
SILK SWEATERS. $5.50 to $7.00.
KIMONOS $1.00 to $3.00.
BLACK SILKS. $1.00 yard.
MEN'S FURNISHINGS.
UNDERWEAR. SHIRTS.
COLLARS. SOX.
BRACES. NECKWEAR.
RIGHT GOODS.

Wims & Co

PAINT

Yes; we can supply you with Pure Boiled and Raw Linseed Oil. Brandrams B.B. English White Lead. Pure Gov. Standard White Lead. Turpentine and Colors.
Sherwin-Williams Paints and Varnishes
— Get Our Prices. —
Waters' DRUG STORE
213 FRONT ST.

PHONE 816
French Dry Cleaning and Dyeing
For first class repairing and alterations in Ladies' or Gent.'s garments, Velvet Collars or Silk Facings.
G. C. Marsh
327 Front St.
3 doors north Crystal Hotel

STORAGE
Furs Insured against Fire and Moths.
If you need them repaired or remodeled we will do them now, and you can pay when furs are required.
J. T. DELANEY
PRACTICAL FURRIER
29 Campbell Street. Phone 797
Opp. Y. M. C. A.
N. B.—We Buy Raw Furs.

SPRING SUITS
Our Spring stock now open for your inspection.
We are showing a large range of Blue Serges and fancy suitings. Colours guaranteed—at very little advance on old prices
ARTHUR McGIE
208 Front Street

DR. J. E. SALISBURY
Veterinary Surgeon
Will locate in Belleville on or about the 25th April.
Office opposite Lafferty's Livery on Market Square
Diseases of the Domesticated Animal scientifically treated.

Let us make your glasses INVISIBLE BIFOCAL—or two pair in ONE.
They'll give you perfect vision for both far and near objects.
Alex Ray, Opt. D.
Belleville's
ONLY Exclusive Optician

Laurier Chief In Name Only

Deliberate Splitting Of Party Costs Him Influence as Leader—Bitter Feeling Under Surface

OTTAWA, May 13.—Was the Liberal leader's oration last night on bilingualism his last great speech as the leader of the Liberal party? Will he hand in his resignation?

These are the questions which the politicians of Ottawa are discussing today. Only one man can answer them—Sir Wilfrid Laurier—for he apparently has not confided to his closest friends his intentions.

However, Ottawa is firmly convinced that the Liberal leader's political career has reached a close. It is generally understood that he gave an ultimatum to his party that if he was not accorded reasonable support from his English-speaking followers in his stand on bi-lingualism he would resign. what he would call reasonable support it is hard to say. He will not obtain an English-speaking Liberal vote from west of the Great Lakes and the West has been the hope of the Liberal party. The Maritime Liberals, with whom party loyalty is a tradition, likely will stand by their leader, while the Ontario Liberals will be about evenly divided.

Party is Disrupted

The English-speaking Liberals from the Province of Quebec will be most unwilling supporters of the Lapointe-Laurier resolution. As representatives of the Eastern Townships, which has suffered so keenly from bi-lingualism, they hesitate to support the resolution, but with a large French electorate in all their ridings they feel they have but one alternative.

Whether Laurier resigns or not his usefulness as a leader of a great Canadian party is done. He will lead only a disrupted party. The Western Liberals and most of the Ontario English-speaking Liberals resent bitterly his stand in the present crime. They say the resolution was absolutely unnecessary; that it made a national issue of what was hitherto a sectional question; that it has emphasized racial discord at a time when all Canadians should be united; and that above all, it was a political "play" for the Province of Quebec. That he deliberately should wreck the Liberal party, despite all pleas to leave alone a question which in no wise affects the Dominion Parliament; that he should line himself up behind the bi-lingual nationalist agitators and that he should throw to the winds his followers throughout eight Provinces for the sake of Quebec, has roused the keenest resentment.

If he continues as head of the party it will only be as a nominal head; his influence is at an end. However, they are firmly convinced that his career is closed and the Liberal members already are busy discussing the question of a successor.

It was hoped that the debate on the subject would have closed last night. So far, the debate has been in the best of spirit and the bitter feeling which runs like an undercurrent through the House, has not yet been stirred up.

If some of the back-benchers on both sides talk in the House as they do in the corridors, things will be said which would be better left unsaid and there will be some stormy scenes in Parliament.

Chief interest to-day centres in the utterance of Hon. Frank. Oliver, the leader of the Western Liberals, who refuses to follow the Leader in the stand on bi-lingualism.

"Much sickness would be prevented if the public would remember that constipation is one of the first causes." "Rexall Orderlies" is the best remedy for men, women, or children, 15c and 25c, exclusively at Rexall Drug Stores.

"FARTHEST NORTH" OFFICE OF CANADIAN RAILROAD

MONTREAL, May 12—Grand Trunk officials to-day received photographs of their "Farthest North" office. This is at Skagway, Alaska, and has just been opened to take care of the business which the Grand Trunk System is seeking and obtaining in this far northland. The office, as handsome a structure as any in the east, is on Skagway's principal thoroughfare, and marks the development which has taken place in this Alaskan town since it sprang into existence in the gold rush of '97 and '98. Not far from the new Grand Trunk office, "Soapy" Smith and his gang of outlaws made their headquarters, robbing the gold seekers starting upon their journey up the White Pass of their all too meagre bank-rolls and the returning miners of their gold dust. The White Pass, the perils of which struck terror into the hearts of even the hardiest adventurers, is now negotiated by a short but picturesque line of railway. Skagway is the "flower city" of Alaska; and is the northern terminal of the Grand Trunk Pacific steamships on their Alaskan run.

A little of Sunlight goes a long way; every particle is pure; there is nothing to harm the clothes or impede the rapid progress of the wash. Every cake of Sunlight Soap carries a $5,000 guarantee of purity.

Sunlight Soap
5 cents

Many Military Matters

Like a "roorback" came on Wednesday afternoon the statement, based on a small note by a Toronto newspaperman, that Barriefield Camp this year would only have 2,000 men. Nothing official is obtainable but the idea in official circles is pronounced absurd.

The Militia Department has already given the assurance that there will be training at Barriefield for the coming summer of all the infantry of Military District No. 3. Working on this announcement all kinds of arrangements have been made. The Engineers, Ordnance Corps and Army Service Corps are already on the ground. The Ordnance Corps have now all of the tents moved right o nthe ground. Contracts are being let for extensive supplies and improvements.

The suggestion was to the effect that the camp at Simcoe which was recently "discovered" would be used.

Officers in the garrison state that the Militia Department have had that particular piece of property in view for two or three years. It was considered too large for peace times camping purposes but now it wil be available for the training of the overseas soldiers in Military District No. 2.

No.3 District has Barriefield for the infantry and Petawawa for the artillery camp, both of which are all that can be desired. Nothing would be gained by making the radical change of having these battalions go into Military District No. 2 even was that camp ready to receive them.

The following officers proceeded to Ottawa on Tuesday for the purpose of inspecting the documents of the Engineer Training Depot: Major H. R. Wilson, D. A. A. and Q. M. G. Military District No. 3; Lieut. Sharpe, Instructional Cadre, and Lieut. Slinn, 5th F. C. C. E.

All N.C.O.'s and men attending schools of instruction must be struck off all other duty whilst in attendance at the school. Furthermore, they must not be called upon, on the termination of the school, to make good the various tours of duty they have missed owing to being in attendance at the school.

There is a big advantage in the training of soldiers at Barriefield camp as compared with the training in isolated stations, where the battalions are divided into a dozen or more detachments. Lieut.-Col. W. J. Brown, General Staff Officer, has organized a wonderful system for the training of soldiers during the past winter. Every battalion commander sends into his office here, weekly, a syllabus of the work to be done by his unit for the week following. By means of this weekly report and the fact that he and several officers on his instructional staff are constantly travelling all over this military district are making insections at irregular intervals he is to keep in close touch with their work. Added to this is the fact that every battalion commander knows every minute of the day or night what any one man of his battalion, no matter at what station or how far away he may be, is doing.

It has been brought to notice that in some instances, officers of one unit of the C. E. F. have endeavored to persuade junior N.C.O.'s and men of another unit of the C. E. F. to exchange, offering promotion as an •neucement. This practice is strictly forbidden.

Capt. J. M. Wilson, A. D. D. S., intends that the dental work at Barriefield Camp this year will take place in the building used last year by the Dental Coprs. Part of the building during the 1915 season was used by the Medical Corps but that unit will now be taken care of in a different way.

Officer of the Guard—You say you found a man bleeding and groaning from a wound in the head, and that you cured him with a tourniquet.

Private Muldoon—Yis, sorr. Oi put th' tourniquet around his neck an' afther twistin' it a couple av minutes, he jabbers, there wasn't another groan out av him.—Life.

There is little doubt that Barriefield camp will be open on May 22nd and for that reason Major Prideaux and the Ordnance Corps are doing every thing possible so that as the soldiers march in there will be no difficulty in getting supplies and equipment. Already there are all the tents necessary, piled into rows so that no confusion will result. It is a big proposition to move so many tents but the work is progressing splendidly and it is expected that the C.O.C. at the camp will do as good work this year as last in spite of the fact that there will be more men under canvas.

Her lad had joined the army. Tomorrow he was starting for camp and his preliminary training. Soon—ah, who could say—he might be starting for that place of mystery and mud—the front. Tender farewells were the order of the day, or rather, night, and slowly Maud and Harry bade each other a fond adieu by the hat stand, then on the doormat, and now they were repeating it on the doorstep.

In the dining-room father was pacing too and fro, anxiously and angrily trying to estimate the cost of the gas bill in these hard times. Gingerly he opened the door and listened.

"Answer me, Maud—answer me!" came in gusty whispers from Harry's manly throat. "Answer me now, darling. I can bear this suspense no longer."

"Yes, answer him, Maud," came an appealing cry from the dining-room, "I can bear this expense no longer."

Skeffington Was Innocent Says His Wife

LONDON, May 13.—The following letter, written by the widow of F. Sheehy Skeffington to a friend, was made public to-day:

"My husband was arrested on April 25 when returning home on the second day of the rising, was tried (charge unknown) and shot forthwith. He was unarmed and a non-combatant, being well known as an earnest pacifist, but also an Irish Nationalist.

"I would take it as the greatest favor to his memory that you could see that these acts are known at once in England to prevent further tragedies while there is time. I have these facts from a most reliable source, but I have had as yet no official information and have not been allowed even to see my husband, receive his message or take away his body for burial."

On April 7 Skeffington wrote a letter to the New Statesman in which he said: "The situation in Ireland is extremely grave. Thanks for the silence of the daily press, the military authorities are pursuing their Prussian plans in Ireland unobserved by the British public, and when the explosion which they have provoked occurs they will endeavor to delude the British public as to where the responsibility lies. I write in the hope that, despite the war fever, there may be enough sanity and commonsense left to restrain the militarists while there yet is time."

Public Inquiry Asked For

DUBLIN, May 12, via London.—The Freeman's Journal calls for a public inquiry into the death of F. Sheeby Skeffington, editor of the Irish Citizen, and two other men executed with him in the Portbello barracks on April 26.

It was announced to-day that Sheffington's body had been disinterred at the barracks on Monday and removed to the Glassnevin cemetery.

EXPECT UNITED STATES TRAVEL TO CANADA WILL BE HEAVY THIS YEAR

MONTREAL, May 12.—Travel from the United States into and through Canada is expected to be very heavy this year. Grand Trunk passenger traffic officials state Evidence of this is found in the number of special train movements already arranged by the Grand Trunk, particularly for delegations to the various conventions scheduled for this season. One of the most important gatherings of the year will be the meeting of the Imperial Council, Ancient Arabic Order, Nobles of the Mystic Shrine, at Buffalo in July, when representatives of the craft from all parts of the continent will attend. The Zurah Temple of Minneapolis has already made arrangements to travel to Buffalo in a Grand Trunk special, while many of the shriners are planning to extend their tour to the Highlands of Ontario, and other portions of Canada.

HOMESEEKERS' EXCURSIONS TO .... WESTERN CANADA ....

The Grand Trunk Railway System issue round trip Homeseekers' tickets at very low fares from stations in Canada to points in Manitoba, Saskatchewan and Alberta every Tuesday until October 31st inclusive.

Electric lighted Touris. Sleeping cars are operated every Tuesday, leaving Toronto 10.45 p.m. and running through to Winnipeg without change. Tickets valid to return within two months inclusive of date of sale.

The Grand Trunk Pacific Ry. is the shortest and quickest route between Winnipeg, Saskatoon and Edmonton, with smooth roadbed, electric lighted sleeping cars, through the newest, most picturesque and most rapidly developing section of Western Canada.

Before deciding your trip ask Grand Trunk Agents for full particulars or write C. E. Horning, District Passenger Agent, Toronto, Ont. m15-6t

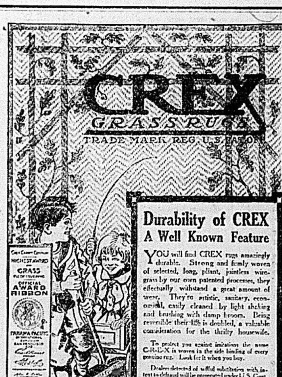

Ritchie Co., Limited, Distributors for Belleville.

DRESS UP!

Enjoy the stimulating infuence of new shoes. In new footwear you'll work better and play better.

The satisfaction comes from the knowledge one's feet are well dressed. Haines' Shoes give more comfort and more style from their cost than any other article you wear.

McIntosh Bros.

Big Selling Event For This Week Will Be

Ladies' Kimonos, Dressing Sacques and Aprons. You will find this display exceedingly attractive, embracing a great assortment of practical and serviceable garments. As to the prices, a glance at these figures will convince you of the immense importance of attending this great selling event.

75c. Dressing Sacques in pretty floral materials, special 50c.
$1.00 to $1.25 Sacques in large assortment of floral and plain materials, all colors, special 75c. Other great values at 87c.
LADIES' KIMONOS—Half-Price and Less.
$1.75 to $2.00 Crepe Kimonos, all colors, $1.19. $2.25 Floral Crepe Kimonos, special $1.49. Others at great sale price up to $3.50.
Ladies' All-Over Aprons, specially priced, made of good strong material, very serviceable, special values at 25c. 50c. up to 97c.
Beautiful Tea Aprons, special 15c. and 25c.
Nurse Aprons protects your dress, made of good strong material, reg. 75c. value; Sale Price 50c.

McIntosh Bros.

IMPORTANT TO FARMERS

We have as usual a large stock of RED CLOVER, ALFALFA, ALSIKE, and TIMOTHY SEED.
These goods are equal to any on the market, and our prices cannot be duplicated elsewhere, quality considered.
We also have SEED GRAIN, FLOUR, BRAN and SHORTS.
We invite you to call and inspect our goods before buying, as we feel sure it will be profitable to you.

H. E. FAIRFIELD

The Standard Bank of Canada

QUARTERLY DIVIDEND NOTICE No. 102

NOTICE is hereby given that a dividend at the rate of Thirteen Per Cent Per Annum upon the Capital Stock of this Bank has this day been declared for the quarter ending the 29th April, 1916, and that the same will be payable at the Head Office in this City and its Branches on and after Monday, the 1st day of May, 1916, to shareholders of record of the 21st April, 1916.

By Order of the Board.
G. P. SCHOLFIELD,
General Manager.

JOHN ELLIOTT, - Manager, Belleville Branch.

Shannonville Branch Open Mondays and Thursdays
Foxboro Branch Open Tuesdays and Fridays
Rednersville Branch Open Wednesdays

Best on Earth

is what our customers say of our bread. It is wholesome, sweet as a nut and very nutritious. Besides it is carefully baked under the most sanitary conditions. A trial loaf will make you a steady customer.

Yerex's Bakery
Phone 787
68 Sinclair St., Belleville

Daily Intelligencer.

¶ Printed and published every afternoon except Sundays, for The Intelligencer Printing and Publishing House (Limited) in the City of Belleville, County of Hastings, Province of Ontario, at their offices, 287 Front Street.

CHARLES JAMES BOWELL, Publisher.

RATES OF ADVERTISING.

Measurement: Agate—14 lines to the inch. Display advertisements 10c. per line. Reading advertisements 15c. per line. Legal advertisements 10c. per line first insertion, 5c. per line subsequent insertions. Preferred position, 20 per cent. advance upon usual contract rates. Minimum space, 10 lines. Births, 25c. each insertion. Marriages, 50c. each insertion. Deaths or funeral notices, either singly or combined, $1.00. Rates for condensed advertisements will be found elsewhere. Business cards by the year at low rates. Further information may be obtained at The Intelligencer business office. Weekly Intelligencer to the United States, $2.00, strictly in advance.

THIS IS THE 630TH DAY THE BRITISH EMPIRE HAS BEEN AT WAR WITH GERMANY.

BILINGUALISM.

The insiduous resolution proposed by a Liberal French-Canadian M.P. in the House of Commons, supported by Sir Wilfrid Laurier, in one of his magnificent writarical orations, meaningless except in sounds and sophistry, met a deserved fate at four o'clock a.m. on Friday, the 11th inst., on a vote of 107 nays to 60 yeas.

The resolution was a gently worded admonition to the Ontario Government to consider and amend their bilingual policy, not daring to go further in face of the powers conferred by the constitution on Provincial Governments in the Confederation Act, a power recognized even by Sir Wilfrid himself.

An analysis of the vote cast will show that the entire Liberal force from Ontario with one exception, namely, the member for North Bruce, Mr Rueben Truax, while every Liberal representative from west of Ontario opposed the Laurier policy. There can be little doubt but that the vote cast upon this question by the Ontario Liberals, knowing as they do the feeling in Ontario, was the result of a threat, said to have been made by their leader, Sir Wilfrid Laurier, that if his Ontario Liberal supporters deserted him, he would resign the leadership of the party, hence they reluctantly swallowed the nauseous pill.

The vote was as follows:—

For the Bilingual resolution	60
Against Bilingual resolution	107
Majority against	47
Number of Liberals against the resolution	12
Number of Western Liberals against resolution	11
Number of Ontario Liberals against resolution	1
Number of Ontario Liberals for the resolution	7
Number of Western Liberals for the resolution	1
English-speaking Protestants from Quebec for resolution	3
Number of French-speaking Conservatives for resolution	7
Number of English-speaking members for resolution	19

From the Ottawa River to the Pacific coast, including the Provinces of Ontario, Manitoba, Alberta, Saskatchewan and British Columbia, Mr Lapoint's resolution found only seven supporters.

In all the Provinces outside of Quebec it found but nineteen supporters.

The Liberals who voted against the resolution were:—

Thomas MacNutt, Saltcoats.
Dr. Levi Thomson, Qu'Appelle.
Dr. Warnock, MacLeod, Alberta.
Rueben Truax, North Bruce.
James Douglas, Strathcona.
Dr Michael Clark, Red Deer.
George McCraney, Saskatoon.
W. Buchanan, Lethbridge.
J. G. Turriff, Assinaboia.
Robert Cruise, Dauphin.
Hon. Frank Oliver, Edmonton.
Mr Knowles, Moose Jaw.

Ontario Liberals Who Voted For the Lapointe Resolution.

The Ontario Liberals who voted for the resolution were:—

Archie McCoig, West Kent.
Duncan Ross, Middlesex.
Fred Pardee, West Lambton.
E. W. Nesbitt, South Oxford.
William German, Welland.
Hon. George P. Graham.
Mr Proulx, Prescott.

The Conservatives who voted for the resolution were:—

P. E. Lamarche, Nicolet.
J. J. Bellemare, Maskinonge.
Mr Boulay, Rimouski.
Mr Achim, Labelle.
Dr. Paquet, L'Islet.
Mr. A. A. Mondou.
Mr Rainville.

The vote will, on examination, be found to include every Quebec representative, less seven Conservative Frenchmen, and every Liberal representative in Ontario, less one, and the entire representation from the Western Provinces.

This record is worthy of being kept in mind when the next election is held.

The Toronto Globe has what may correctly be termed a milk and water article upon the subject. Where it will be in a short time, judging from its past record upon somewhat similar political questions, time alone can tell.

The Winnipeg Free Press, the chief Western Liberal organ, gives no uncertain sound upon this question. It declares there must be no yielding to Nationalist demands, such as that now being demanded by Sir Wilfrid and his followers. The article is commended to Ontario Lauricrites. Let them store it away in their note-book for future reference.

Winnipeg, May 12.—The Free Press (Liberal), speaking editorially on the bilingual debate at Ottawa says the responsibility rests chiefly on Laurier, and says:

"The outcome may be calamitous to the Dominion; to the Liberal party it must be disastrous."

It says:

"The responsibility for this unfortunate projection of an acute racial issue into the discussions of the federal parliament rest chiefly, we are bound to say, upon Sir Wilfrid Laurier. The outcome may be calamitous to the Dominion. To the Liberal party it must be disastrous. The Liberal leader has committed himselt to a position which will be warmly repudiated by an overwhelming majority of Liberals outside the province of Quebec. The situation which thus arises is so anomalous and unprecedented that a solution for it must be sought and found.

"The motion before the Commons is an attempt by the Province of Quebec to coerce the Parliament of Canada into admonishing the province of Ontario upon the manner in which its schools are administered. The restrained terms of the resolution and the moderation of the language employed by Mr Lapointe and Sir Wilfrid Laurier do not in the least disguise the gross impropriety of the proceedings."

The Free Press declares that on the merits of the case there is a complete vindication for Ontario which is "not oppressing the French."

The editorial speaks of the madness and wickedness of trying to take advantage of this crisis in our country's fate to coerce the English-speaking provinces into accepting the Nationalist programme.

NO YIELDING.

Concluding, the Free Press says:

"There will be no yielding at any point to these nationalist demands which have now so unaccountably received the blessing of the French Liberal chiefs. The Canadian provinces included in the scope of their condemnations will carry out their education policies inflexibly whatever the consequences. It is well that our friends in Quebec should understand the situation. They are not going to be allowed to impose their will upon the rest of Canada."

Current Comment

A Berlin paper, commenting on President Wilson's latest note, deprecates its insult to German honor. Innumerable actions on that nation's part have created a reasonable doubt as to whether that attribute exists.

Germany has now practically the whole civilized world against her. Can she bear the strain? There is reason to believe that her agriculture this summer will be a failure, because of her inability to import oil cake for her cattle and nitrates for her fields. When this becomes clearly evident, she must redouble her overtures toward peace. The culmination may come within the next three months.—Hamilton Spectator.

Some of the provinces are advertising extensively with a view to attracting people from the United States to visit Canada this summer. The railway and navigation companies are making special preparations to bring large numbers of holiday-seekers here from across the border. To encourage this, the Dominion Government has sought wide publication for an announcement that visitors from the United States will suffer the minimum of inconvenience in crossing at the border.—Ottawa Free Press.

It is sometimes almost as hard to meet a bill as to keep out of its way.

It isn't every man who can paint the town red without getting some of it on his nose.

FINANCIAL

Silver is King

Last year Copper was king of metals, advancing from 12 to 30 cents a pound.

This year Silver is King, and is advancing by leaps and bounds—no man dare say what the ultimate price will be. Last summer silver was worth 46⅛ cents per ounce—to-day it is 74 cents and going higher every week.

The advance in copper last year caused a sensational market in copper shares, many low priced copper stocks advanced more than 1000 per cent.

That was last year, this year it is Silver and now is the opportune moment to purchase high-class silver stocks.

We have underwritten 250,000 shares of Lorrain Consolidated Mines, Ltd., at 20 cents per share net to the Treasury of the Company, and are now allotting these shares to our clients at 22 cents.

The fact that we have underwritten this large block of treasury stock, thereby guaranteeing the Company $50,000 for development purposes, is the best evidence of our sincere belief in the future of the Company.

Lorrain Consolidated has, in our opinion, the three necessary elements of a successful mine. The Company owns outright, 53 acres in the South Lorrain-Cobalt silver district, on which engineers have located four large and six smaller veins. $10,000 has already been spent in proving up the property and two shafts have been sunk, one 162 feet, and the other 110 feet. Drifting and cross cutting to the extent of several hundred feet has also been done.

The management of Lorrain Consolidated is in the hands of men whose names stand for everything that is honorable in mining.

Men of this character do not associate themselves with a mine unless they are fully convinced of its merit, and we never underwrite a stock until we are satisfied it has a good chance of making good.

This Company has a well located property, an honest and efficient management, and ample capital for development. We, therefore, feel justified in recommending the purchase of the stock.

Application will be made for listing the shares in Toronto, Boston and New York.

Reports of development work to date and extracts of engineer's statements will be furnished free on application.

MARK HARRIS & CO.,

Telephones: Main 272, Main 273
Standard Bank Building, Toronto, Canada.
Members Standard Stock Exchange.

The Poets' Corner

"CENSORED."

We turn the letters o'er and o'er;
Examine these, with core, once more,
Our temper, meanwhile getting sore,
Our thoughts inclined to strife.
Wishing destruction to avert,
We ask ourselves the question, pert;
"Where the samhill can we insert
Our faithful paper knife?"
For Worlds' we would not critize,
But if this screed should meet the eyes
Of Sleuths on trail of German Spies,
With which our Country's rife—
When next the envelopes you tear,
We beg—if possible—you'll spare
The coroners (also leave these bare)
Meant for the paper knife.
—JANE.

By nail and lash, by lance and thorn,

From the sore wounded Son of God
Gentleness flowed and love divine;
Earth brings forth from her broken sod,
Bread for the eater, oil and wine;
The simple soldier, commonplace,
Gives to the wondering world a gleam
From heaven upon his blinded face;
Some rapture of the poet's dream.

By powerless limbs, and heart of might
To dance with childhood's old delight;
By radiant souls in sorrow's night,
Unlaureled conquerors that win,
Further than prince and paladin,
To courage for pain's lonely ways
Through all their mutilated days;
By fruit of sacrifice we know;
By harvest's fateful flag unfurled,
What life, what love, what graces grow
From the long furrows of the world.
—Eleanor Alexander, in the London Times.

LONG FURROWS.

The plower plows with cruel blade
Till furrows long and deep are laid;
Rhythmic the spade and mattock fall,
Bruise and misuse, and wound and maul
Earth, patient mother of us all.
Furrowed and plowed by shot and shell,
Red steel and gas-cloud's gasping hell,
Gripped in the trenches' ice-cold flood
Muscle nerve, and flesh and blood,
One with all mortal pain and woe
His grief on the cross-free long ago.
Flesh of our flesh, furrowed and torn

..RETURNING THE COMPLAINT..

(Toronto Globe.)

A troubled subscriber to The Globe sends some verses to a contemporary. In one of them he says:

"I talk of "Ayrshire cows" and 'silos' now.
'Performance tests' and 'average butter yield.'
If both were feeding in the self-same field.
(I wonder would The Globe?)

The silo is far more wonderful than any cow. It requires to be fed only once a year, and for that reason has become a prime favorite in agricultural circles. In feeding the silo soft, green stuff is the most suitable. It would be well for The Globe's troubled subscriber to keep away from the silo when it is hungry.

SYNOPSIS OF CANADIAN NORTH WEST LAND REGULATIONS.

The sole head of a family, or any male over 18 years old, may homestead a quarter section of available Dominion land in Manitoba, Saskatchewan or Alberta. Applicant must appear in person at the Dominion Lands Agency or Sub-Agency for the District. Entry by proxy may be made at any Dominion Lands Agency (but not Sub-Agency) on certain conditions.

Duties—Six months residence upon and cultivation of the land in each of three years. A homesteader may live within nine miles of his homestead on a farm of at least 80 acres, on certain conditions. A habitable house is required except where residence is performed in the vicinity.

In certain districts a homesteader in good standing may pre-empt a quarter-section alongside his homestead. Price, $3.00 per acre.

Duties—Six months residence in each of three years after earning homestead patent; also 50 acres extra cultivation. Pre-emption patent may be obtained as soon as homestead patent, on certain conditions

A settler who has exhausted his homestead right may take a purchased homestead in certain districts. Price $3.00 per acre. Duties—Must reside six months in each of three years cultivate 50 acres and erect a house worth $300.

The area of cultivation is subject to reduction in case of rough, scrubby or stony land. Live stock may be substituted for cultivation under certain conditions.

W. W. CORY, C.M.G.,
Deputy of the Minister of the Interior.
N.B.—Unauthorized publication of this advertisement will not be paid for.—64388.

SYNOPSIS OF COAL MINING REGULATIONS.

Coal mining rights of the Dominion, in Manitoba, Saskatchewan and Alberta, the Yukon Territories, the North-West Territories and in a portion of the Province of British Columbia, may be leased for a term of twenty-one years at an annual rental of $1 an acre. Not more than 2,560 acres will be leased to one applicant.

Applications for a lease must be made by the applicant in person to the Agent or Sub-Agent of the district in which the rights applied for are situated.

In surveyed territory the land must be described by sections or legal subdivisions of sections and in unsurveyed territory the tract applied for shall be staked by the applicant himself.

Each application must be accompanied by a fee of $5 which will be refunded if the rights applied for are not available, but not otherwise. A royalty shall be paid on the merchantable output of the mine at the rate of five cents per ton.

The person operating the mine shall furnish the Agent with sworn returns accounting for the full quantity of merchantable coal mined and pay the royalty thereon. If the coal mining rights are not being operated, such returns should be furnished at least once a year.

The lease will include the coal mining rights only, but the lessee may be permitted to purchase whatever available surface rights may be considered necessary for the working of the mine at the rate of $10.00 an acre.

For full information application should be made to the Secretary of the Department of the Interior, Ottawa, or to any Agent or Sub-Agent of Dominion Lands.

W. W. CORY,
Deputy Minister of the Interior.
N.B.—Unauthorized publication of this advertisement will not be paid for.—30690.

"Know thyself" is a good motto, but don't be ashamed of the friendship.

We certainly miss our friends when we have no one to tell our troubles to.

Belleville Business Directory

The Professional Fraternity of our city will find an advertisement under this head an exceptionally advantageous investment, the returns hitherto obtained making the extremely moderate rates but normal. By consulting our price list in another column or calling at The Intelligencer Business Office, full information may be obtained.

INSURANCE.

W. H. HUDSON
Liverpool & London & Globe Ins. Co.; North British & Mercantile Ins. Co.; Sun Fire; Waterloo Mutual; Lloyd's Plate Glass; Dominion of Canada Guarantee and Accident Insurance Co., and other companies. Farm and City property insured in first class and reliable companies and at lowest current rates. Land valuator and agent for selling, renting and purchasing property. Rents collected. Office, 17 Campbell St., Belleville. Phone 161.

CHANCEY ASHLEY
Iusurance Agent
Has Removed to 229 Front Street
Next to Riggs' Music Store

THOS. STEWART
Bridge Street, Belleville.
Fire, Accident and Plate Glass Insurance effected in the oldest and most reliable companies.
REAL ESTATE AGENT.
Stocks and bonds bought and sold.

R. H. KETCHESON
Agent for
Queen Fire Insurance Co.; York Fire Insurance Co.; Inter-State Live Stock Insurance. Canadian Railway Accident Insurance Co.

ROBERT BOGLE
MERCANTILE AGENCY.
Insurance, Real Estate, Loans Negotiated, Accountant, Auditor, Estates Managed. Office, 68 Bridge Street.

LAUNDRY.

QUINTE LAUNDRY
Work done by the Quinte Laundry is guaranteed to be satisfactory in every way. Shirts, Collars and Cuffs our specialty. Family work done by the dozen.
W. R. Vallence, Mgr. Phone 888.

SAVE YOUR MONEY
Please try this public new first class laundry now opened. All work done up guaranteed, if not satisfactory no charge, and all cheap prices. Best clean laundry in the city. Goods called for and delivered. 356 Front St., Belleville. Phone 848. LEE CHEW.

ENGINEERING.

J. D. Evans, C.E. & O.L.S. J. W. EVANS, C.E. & M.E.
EVANS & EVANS
Civil and Mining Engineers and Ontario Land Surveyors.
Belleville and Trenton.
Belleville Office: Corner Bleecker & Victoria Avenues. Telephone 399.

BUS, AUTO AND CABS

ASELSTINE'S MOTOR BUS, CAB & AUTO LIVERY
Special cabs, broughams and carriages, all rubber tired, for weddings, private driving or funerals. The finest turnouts in town. Office and stables, cor. Moira and Centre Streets. Tweed Stage in connection. Phone 229.

MONEY.

Private money to loan on mortgages on farms and other real estate, at lowest rate of interest, on terms to suit borrowers. Apply to
S. MASSON
Barrister, etc.
Over Wallbridge & Clarke's, Bridge St., Belleville.

LEGAL.

MALCOLM WRIGHT
Barrister, Solicitor, Notary Public, etc. Office, 15 Campbell St. Belleville. Money to loan at lowest rates.

NORTHRUP & PONTON
Barristers, Solicitors, Notaries Public, Commissioners. Offices: North Bridge St. Solicitors for the Merchants Bank of Canada and the Bank of Montreal. Money to loan on mortgages.
W. B. NORTHRUP, K.C., M.P.
W. N. PONTON, K.C.
R. D. PONTON.

PORTER & CARNEW
Barristers and Notaries Public, etc. Office: Robertson Block, East Front St., Belleville, Ont.
E. GUSS PORTER, K.C., M.P.
WM. CARNEW.
Solicitors for Union Bank.

MIKEL, STEWART & BAALIM
BARRISTERS, SOLICITORS, ETC.
Belleville, Madoc and Tweed.
Solicitors for Molsons Bank.
W. C. MIKEL, K.C.
D. E. K. STEWART.
FRANK BAALIM.

W. D. M. SHOREY
Barrister, Solicitor, etc. Solicitor for the Dominion Bank and the Township of Ameliasburg.
Money to loan on mortgages on easy terms.
Office: 8 Campbell St., Belleville.

MEDICAL.

JOHN J. FARLEY, M.D., C.M., M.R.C.S., England
Office and Residence: Corner of Bridge and George Streets; three streets east of the Post Office.

AUCTIONEER.

Before you engage your Auctioneer be sure and see J. G. Davison, the old reliable, with Dominion-wide experience. Territory: Bay Quinte District and City. Satisfaction Guaranteed. For your convenience apply to T. P. Aman, at the Molson's Bank, 175 Front St., and we will call on you. apr.28-d3mths

MINING.

BELLEVILLE ASSAY OFFICE
Ores and minerals of all kinds tested and assayed. Samples sent by mail or express will receive prompt attention. All results guaranteed. Office and laboratory corner of Bleecker and Victoria Avenues. Telephone 399.

DENTISTS

JOS. CALDWELL, L.D.S.
T. WILFRID CALDWELL, D.D.S.
Gold Work a Specialty.
Office: Caldwell Block, Front Street.

M. J. O'CALLAGHAN, L.D.S., D.D.S
has taken over the practice of Capt. J. M. Wilson. Starting May 1st. Office, Corner Bridge and Front st. may 1-3mths

GREENLEAFS
LIMITED
are getting their new premises into shape. They now solicit your patronage for their
Foundry
Their MACHINE SHOP, though incomplete, is in operation.
Oxy-Welding and Blacksmith Work
can be taken on. Work at the Old Garage and in the other departments is being attended to as usual. Together with their other goods they carry a
LARGE STOCK OF DOMINION TIRES
For information, phone 83

"COLLIP, FLORIST."
Front Street.
Night Phone 175. Day Phone 196.
All kinds of Cut Flowers and Plants in Season.
Wedding and Funeral Designs a specialty, shipped to all parts.

Minister—"You're too young to be thinking of war. You should let your father do the fighting."

Tough kid—"Father nuthin'! Say, mister, I can lick him!"

RAILROAD TRANSPORTATION.

The TRANSCONTINENTAL
NEW ROUTE TO WESTERN CANADA
TORONTO-WINNIPEG
Via North Bay, Cobalt and Cochrane
Lv. TORONTO 10.45 P. M.
Tuesday, Thursday and Saturday
Ar. WINNIPEG 3.50 P. M.
Thursday, Saturday and Monday
Connecting at Winnipeg with G. T. P. train leaving 6.00 p.m. daily for Regina, Saskatoon, Edmonton and Intermediate Points. Through Tickets to Prince George, Prince Rupert, Alaska, Vancouver, Victoria, Seattle and San Francisco.
Splendid roadbed and the best of everything.
Timetables and all information from any Grand Trunk, Can. Govt. Rys., or T. & N.O. Railway Agent.

CANADIAN GOVERNMENT RAILWAYS
BONAVENTURE UNION DEPOT
Ocean Limited
Leaves 7.25 daily except Saturday
Montreal, Quebec, St. John, Halifax.
Maritime Express
8.15 a.m. Daily
Through Sleepers Montreal to Halifax. Connection for The Sydneys, Prince Edward Island, Newfoundland.
The National
TORONTO TO WINNIPEG
Leaves 10.45 p.m., Tues., Thurs., Sat.
Arr. 3.50 p.m., Thurs., Sat., Mon.
Tickets and sleeping car reservation, Apply E. Tiffin, General Western Agent, 61 King St. East, Toronto, Ont.

FARM LABORERS WANTED

The Western Provinces of Canada are now experiencing an acute shortage of Farm Laborers for Spring and Summer work, which makes steady work and good wages a certainty. Saskatchewan has called for five thousand laborers, and an equal number is required in Manitoba and Alberta.

After a thorough canvas of the territory served by the Canadian Northern Ry. it was found that an average of 7 men is required at the points from which returns were received. An average wage of $45.00 per month, including board is being paid, the highest being $3.00 per day.

For further particulars as to the men required and the wages being paid at the various points apply to F. M. Fisk, Station Agent, or J. A. Patterson, City Agent, or write R. L. Fairbairn, General Passenger Agent, 68 King St. E., Toronto. m1-tf

GRAND TRUNK RAILWAY

Time of departure from Belleville station

Going East.

No. 18—12.30 a.m.—Mail train daily
No. 16—2.00 a.m.—Fast train, flyer, daily
No. 53—Local for Brockville, 7.00 a.m.; arrives back from Brockville, 8.50 p.m.; daily except Sunday.
No. 6—11.10 a.m.—Mail and Express, daily
No. 14—12.16 p.m.—Express, daily.
No. 28—5.35 p.m.—Local passenger, daily except Sunday.

Going West

No. 19—2.15 a.m.—Mail and Express, daily
No. 15—4.35 a.m.—Limited Express, daily.
No. 89—7.50 a.m.—Local passenger, daily except Sunday, leaving Toronto 6.00 p.m., arrives in Belleville at 9.25 p.m.
No. 87—11.20 a.m.—Passenger, daily except Sunday.
No. 1—3.05 p.m.—International Limited daily.
No. 7—4.55 p.m.—Mail and Express, daily

BELLEVILLE AND PETERBORO'.

Going West

	Leave.	Ar. Peterboro
Mail	6.20 a.m.	8.50 a.m
Passenger	6.00 p.m.	8.60 p.m

Going East.

	Arrive	Lv. Peterboro
Mixed	10.55 a.m.	8.20 a.m
Mail	4.15 p.m.	1.30 p.m

BELLEVILLE AND MADOC.

Going North

	Leave.	Ar. Madoc
Mixed	12.11 p.m.	1.50 p.m
Mixed	6.30 p.m.	7.50 p.m

Going South.

	Arrive	Lv. Madoc
Mixed	4.45 p.m.	3.20 p.m
Mixed	9.15 a.m.	7.15 a.m

None of the above trains run on Sunday

A pessimist is a man who expects to be turned down every time he runs up.

Have The Intelligencer sentto your our home address.

RAILWAY TIME TABLES.

CANADIAN PACIFIC RAILWAY

General Change of Time, Oct. 31, 1915

GOING EAST.

CHICAGO-MONTREAL THROUGH SERVICE

	"Canadian" Daily	"Wolverine" Daily
Leave Toronto	9.15 a.m.	11.30 p.m
Leave Belleville	12.50 p.m.	2.58 a.m.
Arrive Montreal	6.30 p.m.	8.55 a.m.

GOING WEST

MONTREAL-CHICAGO THROUGH SERVICE.

	"Canadian" Daily	"Dominion" Daily
Leave Montreal	8.45 a.m.	10.00 p.m.
Leave Belleville	2.18 p.m.	4.00 a.m.

TORONTO-OTTAWA THROUGH SERVICE

Daily except Sunday

Going East	
Leave Toronto	1.45 p.m.
Leave Belleville	5.32 p.m.
Arrive Ottawa	10.00 p.m.
Going West.	
Leave Ottawa	1.15 p.m.
Leave Belleville	5.32 p.m.
Arrive Toronto	9.30 p.m.

S. BURROWS, C. P. R. Agent.

RAILWAY TIME TABLES.

CANADIAN NORTHERN RAILWAY

Effective March 1st, 1916

For Toronto and intermediate points—*3.40 a.m., 6.25 a.m., 5.10 p.m.

Trenton, Wellington, Picton and intermediate points—6.25 a.m., 1.10 p.m., 7.50 p.m.

Marmora, Bancroft, Maynooth and intermediate points—6.25 a.m.

Deseronto and Napanee—10.55 a.m., 2.20 p.m., *2.40 a.m., x9.25 p.m.

Frankford, Marmora and Coe Hill—1.10 p.m.

Napanee, Smith's Falls, Ottawa and intermediate points—2.20 p.m., *2.40 a.m.

Trains arrive from Toronto and intermediate points—2.20 p.m., *2.40 a.m., 9.25 p.m.

From Picton, Trenton and intermediate points—10.55 a.m., 6.25 p.m., 9.25 p.m.

From Napanee, Deseronto and intermediate points—x6.25 a.m., 1.10 p.m., 6.10 p.m., *3.40 a.m.

From Maynooth, Bancroft and Marmora and intermediate points—6.25 p.m.

From Coe Hill and intermediate points—10.55 a.m.

From Brockville, Smith's Falls and Ottawa—5.10 p.m., *3.40 a.m.

Daily except Sunday unless otherwise marked.

*Daily. xDeseronto only

J. A. Patterson City Ticket Agent, 243 Front St., Belleville.
E. M. Fisk, Station Agent, Belleville.

"Pa, what is a hypochondriac?"

"A man whose idea of a treat is a treatment.

There is nothing more aggravating than a man of few words who insists upon using them constantly.

It is well to grow old gracefully, but one can grow old disgracefully a great deal quicker.

Have The Intelligencer sent to your home address.

WHY YOU SHOULD USE M.S.C. SHAMPOO

It maintains healthy hair, corrects unnatural scalp conditions, and assists nature in restoring normal, healthy conditions, by stimulating and renewing the hair-growing processes.

HEALTHY HAIR NEEDS ATTENTION, and any disorder of the scalp or falling hair will grow worse by neglect.

M. S. C. SHAMPOO contains pure Cocoanut Oil and other hair health ingredients, which by constant use will keep the scalp and hair in perfect condition.

Being in LIQUID form, it is easy to apply: You simply wet the head thoroughly in Hot water, then apply about two tablespoonsful, which will instantly work up oceans of lather that will thoroughly cleanse the scalp, and after thorough rinsing will leave the hair beautifully soft.

Buy a bottle from your dealer and follow directions carefully, and you, like thousands of others, will be convinced of our claims.

Price 50 Cents

All Druggists, Everywhere, or if your dealer cannot supply you with the genuine write us.

MUTUAL SALES CO.
32 Front Street West - Toronto, Ontario

A WOMAN'S WAY;

Or,

BEL RUBIA

By CAPT. FREDERICK WHITTAKER

Author of "The Love That Lives," "Transgressing the Law," "The Captive Bride," etc.

CHAPTER XVI.—Continued

Old Diaz followed the direction of his gesture, and saw something like a mountain looming up through the fog; how far away he could not tell, from the deceptiveness of the atmosphere.

A low hiss was the signal to the men, who instantly stopped pulling, and the little vessel glidded on, under the former impulse of the sweeps, straight towards the dark mess.

This proved to be nearer than they had thought, for Diaz suddenly gave two hisses in close succession, and the men put the oars in the water and held on with all their strength to stop the way of the tartan just in time to prevent it running right aboard the hull of a ship that was moored out in the stream, towering above them like a mountain.

The end of their bowsprit actually struck the side of the hulk, but the shock was so light that they flattered themselves it had not attracted attention, till they heard the tramp of feet on the decks of the strange ship and a voice came from above, crying sharply:

"Quien es?" (Who's there?)

The captain of the contrabandista never lost his coolness, as he answered, in Spanish:

"Only a poor fisherman, Senor Officer. We are hunting for the dock."

"The only dock for such as you is up the bank, to the north," returned the Spanish lookout, in a surly way. "Take care what you are doing. Paint is not put on for a pack of fools to knock off."

"We are very sorry, Senor," said Diaz, humbly, "for having spoiled the paint; but we thought we were close to the Santa Barbara."

The lookout, who seemed to be a good-natured fellow, in spite of his surly manner, was heard to laugh as he replied:

"You idiots! the Santa Barbara is outside. This is the battering ship Pastora ,that is going to drive those English dogs out of their stolen kennel before long. If you run against any of the others, you may not get off so well. Good-night."

"Good night, Senor, and many thanks," said Diaz, as he made his men a sign to back water, when the tartan stole away into the darkness, and Martin whispered to his father:

'That is something new. Where are the battering ships?"

The old contrabandista shrugged his shoulders.

"They are nothing to us, boy. They must be the hulks without masts, that I have noticed lying over here for some days, since they came out of the dock. What are you going to do?"

For Martin had gone to the stern of the little vessel, and was preparing to cast off the small boat, towing behind.

He came back to his father and said to him, apart from the rest:

"I am going to find out how many there are, and how many guns they carry. I promised the governor I would do it."

The old man gave a slight shiver, and hesitated, as if he was about to refuse permission; but, as his son stood beside him, quietly expectant, he observed in a smothered sort of way:

"If you must go, Martin, I suppose you must. The instinct of race never lies."

Martin, surprised at his words, asked:

"What do you mean, father?"

Diaz shook his head.

"Never mind now, my boy. I will tell you some other time. Remember that, if you are caught, your fate will be a hard one."

"I know that," said the young man quietly, "and I am prepared to face it. Good-bye father."

The contrabandista seemed to be struggling with some secret feeling, for he did not answer for a moment, but when he did, he said:

"I cannot resist the finger of God, my son. It is he who has told you, for I never breathed a word. Go, and the saints protect you."

Then he wrung the young man's hand hard. Martin slipped over the stern, and, as the boat receded into the fog, the old contrabandista gave a deep sigh and muttered to himself:

"It is the way of the world."

CHAPTER XVII.
On The Azotea

The house in the town wherein Lord Neville and his cousin lodged was one of the many relics of the Moorish dominion; provided, like all Moorish houses, with a flat roof, called by the Spaniards the azotea; a favorite lounging place in the warm evenings of the summer, from the view it commanded over the bay, and the delicious freshness of the breezes that came in from the distant Atlantic, through the straits.

They had been discussing Steve Hodge's queer behavior, without conclusion, and the young lord naturally drifted away from that to the subject at all times nearest his heart, the wonderful beauty of Concha Diaz, and the probability of seeing her again.

Both the young men were smoking. The perpetual cigarette, never absent from the mouth of half the inhabitants, gave even Englishmen the habit.

Lord Neville had been dreaming in silence for some time, and at last he broke out:

"Herb."

"Well?"

"You don't believe I'm in earnest!"

"In earnest in what?"

"In meaning that I intend to marry Concha Diaz."

"I said nothing of the sort, that I was aware of," was the rather frigid reply; for Herbert, not being in love with the fair Concha, was bored by hearing about her all the time.

"But I really am," pursued his cousin, not heeding the coldness of the tone. 'I have made up my mind that what is right in the father must be right in the son, and I'll please myself. What do you think of that, Herbert?"

Herbert gave several quick puffs of his cigar, but made no answer. Lord Neville, seeing that he was bored, sought refuge in silence and the view.

Presently, to change the subject, he said:

"I rather think the fog is lifting Herbert. There is a star coming out. What a lovely scene this makes when the weather is fine."

Herbert looked out as he spoke and saw that he was right. A strong, hot wind, from the south, coming from the great Sahara desert, was sweeping the fog aside from the bay, and already the lights of the blockaders were dimly visible at the edge of the dissolving mist, with the distant twinkling rows that indicated the mooring, at Algersiras, of the Spanish fleet.

They sat there on the azotea watching the scene, till the whole of the bay lay before them, revealed under the starlight, and the clocks of the town struck one in the morning.

The sound warned them that it was time to go to bed; and Herbert was speaking about it, when his cousin asked him:

"What's that over there? Algeiras?"

"Yes. What's the matter?"

Neville watched eagerly.

"There's firing going on there. I'm sure of it. I can see the flashes, though we don't hear any noise."

"It must be musketry, then. We could hear a cannon from here. But —yes—you are right—there is something going on over there. I wonder if the contrabandistas are—no, by heaven!—it is a fire! See the flames rising?"

As he spoke a bright tongue of flame shot up from the opposite side of the bay, and was almost instantly succeeded by the dull boom of a gun in the distance.

"That wasn't the flash of that gun," said Neville, positively; "it came too near."

"I told you it was a fire, and so it is. Look there?"

And a fire it soon proved to be, for the flames rose higher every moment, till it became plain that some ship was burning over by, the Spanish moorings at Algesiras. What it was, and who had set it on fire, they could not tell; but they watched it for some time, expecting an alarm of the garrison. None came, and after another hour or so, the flames faded into utter darkness, and Herbert remarked:

"Well, George, the sooner we go to bed the better, for no one knows what time we may be waked up in the morning, and what will wake us."

"What do you mean by that?"

"I mean that the next thing we know the enemy may begin our bombardment, and after that it is but little peace and quietness we shall have. This may be our last night."

They were just in the act of leaving the azotea, when they saw two boats shooting over the water beneath the shadow of the Old Mole, within a quarter of a mile of the shore, and the spitting flashes of musketry were succeeded by the rattle of the reports, making it evident that the two were hotly engaged.

The noise stopped very soon, however, and they saw the boats come together; after which both pulled straight for the water-stairs, the two young men watching the scene in fascination, unwilling to leave the roof till they found out what the trouble had been.

"Let's go down and see what that means," said Lord Neville to his cousin. "Oh, never mind sleep tonight. If you had kept your turn of guard, you would not have had any; and I feel as if I didn't want any more sleep till I know what has happened."

Herbert did not resist the request, and they put on their cloaks, and went down to the stairs, where they arrived just as the two boats came in to the landing, where the guard was already waiting attracted by the noise in the night.

To be Continued.

When you see a Willy boy with one of those cute hats jammed on the back of his head, you can't help feeling how much more finished it would be if he had ribbons on it to tie under his chin.

Many a man thinks he ought to see a circus on a side-show ticket.

Don't Live in the Kitchen—Emancipate yourself from kitchen worry by learning the food value of **Shredded Wheat Biscuit.** You can prepare a most wholesome, nourishing meal in a few moments by heating a few Shredded Wheat Biscuits in the oven to restore crispness; then cover with berries and serve with milk or cream.

Made in Canada.

"after every meal"

To help you to remember

WRIGLEY'S

for the kiddies—and yourself; its great benefits to teeth, breath, appetite, digestion; its cleanliness and wholesomeness in the air-tight packages; its two different, delicious flavors—

MADE IN CANADA

We have published a unique little booklet ***"Wrigley's Mother Goose,"*** introducing the Sprightly Spearmen. 28 pages lithographed in handsome colors! Fun for grown-ups and children. Send a postal today for your copy!

WM. WRIGLEY JR. CO., Ltd.
Wrigley Bldg., Toronto

C-27

Bringing Sunshine to the Darkest Day

Dan Brouthers Hit a Ball That Travelled 1300 Feet

"Let us put wreaths on the domes of the living," as some gifted author has suggested; but, while honoring the Cobbs and the Alexanders and the Johnsons and the Kauffs, let us not forget the heroes of the past. This seems to be an appropriate occasion, for this is the anniversary of the birth of two of the greatest men who ever wore the livery of big league servitude. We refer, ladies and gents, to the immortal Ross Barnes, and the incomparable Dan Brouthers. There may have been better secondbasemen than Barnes, and more exalted kings of swat than Brouthers, but if so no old time fan can be convinced of it.

Barnes was born in Rockford, Ill. in 1850, on the eigthth of May, and on the same date eight years later Brouthers made his mundane debut at Sylvan Lake, N.Y. Roseoe Barnes was only a little shaver when baseball began to be played in his native town. In fact, the Forest Citys of Rockford were the oldest aggregation of baseball players in the west, and it was with this club that Barnes, Spalding, Anson and other great players of the early days got their start. In 1872 Ross joined the Boston club of the old National association and helped that team to win four straight pennants. He batted .401 in 1872, .453 in 1873, .853 in 1874 and .386 in 1875. When the National league was launched in 1876, Barnes went to Chicago with Al Spalding, Deacon Jim White and Cal McVey, these four deserters from the Boston club constituting the original "Big Four" of the diamond. Barnes led all his pennant-winning teammates in batting .403. Barnes was not only a great batsman, but he was easily the supreme second sacker of his time. According to the veterans, Ross was much of the same style of player as Johnny Evers when the Trojan was at his best with the Cubs. Barnes retired from the diamond in 1881 and was a broker, boniface and bookkeeper until death a little more than a year ago.

Dan Brouthers, whose real front name was Dennis, got his baseball start at Wappinger's Falls, N. Y., and made that town famous wherever the baseball language is spoken. In the late '70's he played with Troy, then in the National league, but he didn't become famous until 1881, when he joined the Buffalo Nationals. He was with Buffalo five seasons, and not only led all the first sackers of the league in fielding his position in 1882, but for two seasons led the league in batting. His batting averages for the five seasons were: .318, .367, .371, .325 and .358.

In 1886 Dan went to the Detroit Nationals, batting .370 that year, .419 in 1887 and .306 in 1888. The Detroit team then disbanded, and Dan joined the Bostons, leading the league in batting in 1889 with an average of .373. In 1890 Brouthers went over to the players' leagues, batting 325 but in 1891 the great swatter was back on the initial bag for Boston. He batted .349 that year. Dan then spent two seasons with Brooklyn, swatting .335 and .349. In 1894 the Wappinger's Falls terror played with the Baltimore Orioles, and batted .344. In 1895, for the first time since 1880, Demon Dan's batting average fell below the .300 mark. He came back the following year with Philadelphia, batting .330. That practically marked the end of the career of the greatest swatter of his time. For fifteen years Dan had batted 'way over the .300 mark, and he was nearing forty when at last his old bat failed him. Brouthers made the longest drive in the history of the game, for he once poled a ball that traveled 1300 feet before it stopped rolling. Some swat!

LITERARY NOTES

"Acadia"

"Acadia" is the name of a new folder gotten out by the C.P.R.—the most delicate and alluring of the new summer series. The description of the apple blossoms in Acadia might well rank as literature. It is so aloof from all thought of advertising that one might expect to come across it in a poetic study of the immortal theme of "Longfellow." It is a prose-poem. "The apple blossom might well become the emblem of the land. There is nothing cloying about its perfume. Neither is there anything heady, perilous, unwise to be adventured on. Evangeline above her peaceful heart. Carmen would have withered them. Just as the best seller heroine of today would despise them, lacking a florist's name.

"Evangeline sprang from the soil of Acadia as naturally as peace steals into the heart of the nowadays visitor. To be sure, she never lived in mere concreteness of seventeenhood. But the fact that she is a logical, institutional, and inspirational expression of Acadia accounts for the fact that among the descendants of those Acadians who really lived there is no one so beloved as this gentle cousin with the steadfast eyes, whose sorrowful fate was built for her out of a poet's brain."

"She belongs to a fine old family, does she not?"

"Oh, yes! She is related to a number of well known people who never mention the fact."

Violin and 'Cello Music

All the whimsical witchery — haunting restlessness—dreamful exaltation of the world's finest violin and 'cello music caught for you with an exquisite sense of reality in

COLUMBIA Double-Disc **RECORDS**

Have your dealer play these for you:

Kathleen Parlow—A5412—$1.50
Humoreske (Dvorak) orchestra accompaniment.
Melodie (Tschaikowsky) orchestra accompaniment.

Pablo Casals—A5649—$1.50
Largo (Handel), with orchestra.
Melody in F (Rubinstein), with orchestra.

Jules Falk—A1130—85c.
Ave Maria (Schubert) with Traumerei (Schumann).

Charles D'Almaine—A1712—85c.
White Cockade; Jigs and Reels Medley with Harrigan's Reel (Prince's Orchestra).

Eugene Ysaye—36525—$1.50
Caprice Viennois, Op. 2 (Kreisler).

Eugene Ysaye—36524—$1.50
Hungarian Dance in G (No. 5) (Brahms).

Columbia dealers gladly play these and any other of the thousands of Columbia records without thought of obligation. Complete Record List from dealers or mailed by us.

COLUMBIA

Graphophone Company
Canadian Factory & Headquarters
Toronto, Ont.

14

THE PURCHASE of one thousand dollars worth of goods from your own town or your own country, instead of purchasing outside, means the addition of one person to your town or your country instead of supporting him abroad.

AN OPTIMISTIC PAPER

THE "GROWLER" PUBLISHED AT THE FRONT BELIES ITS NAME

Little Periodical Issued by the Fourteenth Canadian Battalion Discusses Serious Problems as Well as Making Life Merrier for the Men — Preparing a Magazine Under Shell Fire.

THERE has reached this country, probably by some mistake, for the editors of The Growler say that it is intended exclusively for readers in the trenches, a little newspaper published by the Fourteenth Battalion, of Canada, stationed somewhere in France or Flanders. Its contents are chiefly humorous, and its object is to beguile an occasional hour of the soldiers. There are, however, one or two serious articles, one of them discussing present-day methods of warfare, the relation between the artillery and infantry in trench warfare, and the effectiveness of the surprise attack. But The Growler is chiefly notable for its humor, which is wholesome humor, and for the verses it contains, some of which are excellent. There is one entitled "The Conversation Book," which is worth quoting at length, with the remark that if a Canadian soldier wrote it he can do work that not half a dozen Canadians at home can approach.

"I 'ave a conversation book, I brought it out from 'ome;
It tells the French for knife and fork, an' likewise brush and comb;
It learns you 'ow to ast the time, the names of all the stars,
An' 'ow to order oystess an' 'ow to buy cigars.

"But there ain't no shops to shop in, there ain't no grand hotels,
When you spend your days in dugouts doin' 'olesale trade in shells;
It's nice to know the proper talk for theatres an' such—
But when it comes to talkin', why it doesn't 'elp you much.

"There's all them friendly kind o' things you'd naturally say,
When you meet a fellow casual-like an' pass the time o' day—
Them little things as breaks the ice an' kind o' clears the air,
Which, when you turn the phrase book up, why, them things isn't there!

"I met a chap the other day a-roosting in a trench,
'E didn't know a word of ours nor me a word o' French;
An' 'ow it was we managed, well, I cannot understand;
But I never used the phrase book, though I 'ad it in my 'and.

"I winked at 'im to start with; 'e grinned from ear to ear;
An' 'e says 'Tipperary' an' I says 'Souvenir';
'E 'ad my only Woodbine, I 'ad 'is thin cigar,
Which set the ball a-rollin', an' so well, there you are!

"I showed 'im next my wife an' kids, 'e up and showed me 'is,
Them funny little Frenchy kids with 'air all in a fizz;
'Annette,' 'e says, 'Louise,' 'e says, an' 'is tears began to fall;
We was comrades when we parted, but we'd 'ardly spoke at all.

"'E'd 'ave kissed me if I'd let 'im, we 'ad never met before,
An' I've never seen the beggar since, for that's the way o' war;
An' though we scarcely spoke a word, I wonder just the same
If 'e'll ever see them kids of 'is—I never ast 'is name!"

The editor of The Growler explains that the publication of a newspaper in the trenches is attended with considerably more excitement than its production in times of peace, and that frequently is exciting enough. Neither the Huns nor the elements gave any encouragement when the first issue of The Growler was being prepared, for as the editor was writing his opening paragraph a shower of shells fell in "our editorial back yard, and we betook ourself and our staff to the deepest trench we could find, and, having once more taken possession of our dugout, we find, the river being in flood, the floor is twelve inches deep in decidedly icy water, in which our editorial feet are now resting." In his invitation to readers to make contributions, the editor says that the columns are open to every grouch in the battalion, and that every growl and grievance will be joyfully received and immediately inserted.

Especially he solicits complaints and derogatory statements concerning the Adjutant, Transport Officer, or the Quartermaster. The Growler, having no fear of a libel suit, will welcome libelous remarks regarding these officers, and in case a complaint is found to be justified, a prize will be given the author. Unjustified complaints will nevertheless be published cheerfully. The policy of The Growler with regard to advertising is clearly defined. No advertisements from German sources asking for munitions or food will be accepted, nor can anything from this source be published under "Help Wanted." However, in order that the Germans may not complain of unfairness, the Editor expresses his willingness to forward for readers packages of munitions for the enemy if put up in packets suitable to be sent by the Canadian 4.7 and 5.3 despatchers. Published within sight of the German trenches, with shells falling every hour, and with casualties every day, The Growler is as cheerful and optimistic a little paper as is printed anywhere in the world. No paper is so ludicrously misnamed.

Much severe strain is caused by one half the work being under the delusion that its duty is to uplift the other half.

HELD SECTION SEVEN DAYS.

Canadian Brigade Put Up Heroic Defence at St. Eloi.

OTTAWA, May 2.—The heroic defence of the St. Eloi positions by one of the Canadian infantry brigades is recorded in the weekly communique of the Canadian general representative at the front. The splendid part played by a Nova Scotia battalion, and many individual instances of gallant and conspicuous service are given in the despatch, which follows:

Canadian General Headquarters, May 1.—During the week the main efforts of the enemy on the Canadian front were once again centred on our St. Eloi positions. For seven days one of our brigades held this section. It was an eventful experience for the men concerned. On the second night four separate bombing attacks were made by the Germans on advanced posts of a Nova Scotia battalion. In each instance the enemy was repulsed by detachments under Lieuts. W. A. Cameron and L. S. Johnston.

On the same night another of our posts, under the command of Lieut. G. C. Farrish, was heavily bombarded with grenades. After daylight a German bombing party advanced against this position under cover of intense artillery fire. When well clear of its trenches it was greeted with rapid machine gun and rifle fire and retired hurriedly, leaving a number of dead or wounded on the field.

On the next three nights further bombing attacks were delivered by the enemy and beaten off. A party of Germans succeeded in getting into one of the disused trenches on the front of a New Brunswick battalion. A patrol consisting of Lieut. Mowatt and Ptes. Bamsey, Kennedy, and Chatterton, stumbled on the enemy. Private Bamsey, who was leading as guide, was suddenly hit on the head and fell. Almost at the same instant the explosion of a bomb wounded Lieut. Mowatt in both feet, while another bomb hit Private Kennedy in the chest, but fortunately failed to explode. Private Chatterton, who alone of the patrol was unwounded, returned to our lines for help. Sergt. Henderson started out at once with reinforcements, when the enemy retired and our wounded were brought in.

REBELLION IS BROKEN.

Authorities Say Work Remains to Be Done in Rural Ireland.

LONDON, May 2.—An official statement issued Sunday night by the Official Press Bureau regarding the situation in Ireland says:

"The general officer commanding-in-chief, the Irish command, has reported the situation in Dublin much more satisfactory. Throughout the country there was still much more to be done, which would take time, but he hoped that the back of the rebellion had been broken.

"Last night messengers were sent out from the rebel leaders in Dublin to the rebel bodies in Galway, Clare, Wexford, Louth, and Dublin Counties, ordering them to surrender, and priests and the Royal Irish Constabulary are doing their utmost to disseminate this information.

"As regards the situation in Dublin, rebels from the areas of Sackville street, the post-office, and the Four Courts are surrendering freely. More incendiary fires took place in Sackville street Saturday night, but the fire brigade is now able to resume work.

"It is further reported that up to the present 707 prisoners have been taken. Included among these is the Countess Markievicz.

"The rebels at Enniscorthy are reported to be still in possession of this place, and a mixed column of cavalry, infantry, and artillery, including 4.7 guns, has been sent from Wexford with a view to engaging the rebels. The latest information from Enniscorthy shows that the rebel leader at this place does not believe the rebel leaders' message from Dublin, and has proceeded to that city in a motor car under escort to verify the information. In the meantime a truce exists.

"A deputation for a similar purpose from the rebels at Ashbourne (County Meath) has also been sent to Dublin. At Galway the rebels are believed to be disbanding, and few arrests have been made.

"At New Ross, Gorey, Wicklow, Bagenalstown, and Arklow the situation is reported normal. Carlow and Dungarvin are believed to be quiet."

TURKS REPULSED.

Advance Guard Defeated by Russians at Diarbekr.

LONDON, May 2.—The Russians in their advance southwards from Bitlis, after dislodging the Turks from a mountain range, have got close to Diarbekh, but they will probably have to fight another engagement with the Turks before they are able to advance south and west upon Nisbin, the present railhead of the Bagdad railway.

The Russian official report, received here from Petrograd Sunday, says that the Russians repulsed near Diarbekh an attack by Turkish advanced guards.

This is taken to indicate that the Turks have brought up fresh forces to oppose the advance of the Russians. It is believed that the grand duke has full knowledge of the Turkish dispositions, and has made the proper moves to check them. The decision will not be known, perhaps, for several days.

Germany Protests to Greece.

ATHENS, May 2, via London.—Replying to the protest from Berlin against the transportation of Serbian soldiers over Greek railways, the Greek Government has informed Germany, says The Journal d'Athens, that the Cabinet recognizes such an act would be a violation of neutrality. This action, the newspaper adds, followed a declaration from Germany that in the event of such transportation German aeroplanes would be obliged to bombard the railways and transport trains.

Love's young dream would get an awful jolt if some of our young youth could see the way she looks in the morning in a greasy old kimono, with her hair in curl papers.

A FAMOUS VICTORY

By F. A. MITCHEL

A young man within the German lines in Alsace knocked at the door of a cottage. A girl came to the door, and he asked her if he might be accommodated for the night which was coming on. She called to her mother in the German tongue. The young man knitted his brows. He had expected to find French inmates.

The mother came and spoke to the stranger, speaking French with a German accent. He told her that he was traveling and since there was no other house near either she must admit him or he must bivouac for the night. She consented to admit him.

The young man was about twenty-two years old and handsome as a picture. A winning smile began to play about his lips the moment he spoke to the girl, and his eyes indicated his admiration for her. He said nothing about the terrible war that was going on nor did his hostess or her daughter. Nevertheless he assumed that they sympathized with the German cause. For France's lost province has at least as large a population of Germans as French. As to the young man, he was plainly French.

Now, though these persons did not talk about the war, it was evident that the visitor, being a Frenchman within the German lines, was living with a sword suspended over him. True, the country near about was not occupied by troops except in small bands, but any German soldier meeting a Frenchman there would require him to give an account of himself. At bedtime the stranger took a candle and went to the room that had been assigned him, locked the door after him and went to bed, but not to sleep. There was that on his mind that precluded sleep. Life was on the one hand, death on the other. He was liable to be clutched by death.

The girl about midnight, armed with a pair of pliers, went to the guest's door and, feeling with her implement for the end of the key, finally succeeded in turning it. Opening the door, she stole into the guest's room and to a chair beside the bed on which he had put his clothes. She was about to withdraw them when she felt a hand on her wrist.

"Let me go," she said in a low voice.

"Certainly," said the visitor. "You have doubtless made a mistake in the room."

He released her, and she withdrew. He knew well what her object had been in trying to take his clothes. She suspected he was a spy and that in his pockets would be found papers containing information he was taking to the entente allies.

In the morning when he came down to breakfast and bade the girl good morning his face wore that same winning smile. She did not respond, evidently steeling herself against him. When he started on his journey she had on her hat and coat and gloves.

"I am going with you," she said.

"I am delighted."

"You are a spy, and I intend to turn you over to the first German officer we meet."

"Oh, no, you won't!"

"Why not?"

"Because they would stand me up and shoot me."

"I have considered all that."

"But when it comes to seeing me shot down you will regret what you have done."

All this the Frenchman said with that same irresistible smile on his lips.

"Give me the papers you are bearing and you may go free for all me."

"It is beyond your power to free me."

"Why so?"

"You have made a prisoner of my heart, and my heart will not be released."

It was evident that the shot had hit. The girl was winged. But she was not ready to surrender.

"My feelings may drive me one way, but my duty is driving me another. I am capable of sacrificing my feelings to my duty."

"Then do so."

The only weapon he carried was a revolver. Taking it from its holster at his hip he tossed it to her. It fell at her feet. He folded his arms and stood looking at her with that smile which was having the same effect upon her that the eye of a serpent would have on a bird.

"Do your duty to your fatherland. The papers you wish are on my person, but you shall not have them without first killing me."

She was not yet conquered. Taking up the weapon she cocked it, advanced to within a few feet of him, put the muzzle against his breast and said:

"Give me the papers or I will sacrifice you to my duty."

"I love you," was his only response.

"Once more, give me the papers."

"Once more, I love you."

They stood, the eyes of each fixed on those of the other. The battle waxed hot, but not with weapons of death. It was a fight of love against duty. Without that smile duty might have won.

Presently he saw victory for himself, defeat for her. Disregarding the weapon pressed against his heart he extended his arms, her hand sank slowly, he encircled her, drew her to him and kissed her.

When he went his way with his papers she returned to the house. Her sense of duty had given place to an all absorbing love.

A fool and his money are always in circulation.

If ignorance is bliss a whole l of us ought to be riotously happy.

A REMARKABLE SOLDIER

GENERAL SIR BRUCE HAMILTON IS SAID NEVER TO SLEEP.

He Started in the Army in 1877, and Has Put in Forty Years of Hard Service—He Was in the Advance on Benin in 1897 and It Was He Who Foiled General Botha's Last Attempt to Invade Cape Colony.

THE son of a distinguished soldier, for his father was Lieut-General Henry Meade Hamilton, C.B. — General Sir Bruce Hamilton has probably seen as much active service as any officer now holding high command at the front—if not more. He received his first commission as Lieutenant in the East Yorkshires as long ago as 1877; and since then he has "put in" nearly forty years of hard service and hard fighting.

His first campaign was in Afghanistan in 1880, and it is said that it is one of the greatest regrets of his life that he missed sharing in Lord Robert's famous march to Kandahar. But, though the young officer was not afforded much chance of personal distinction during the war, he, nevertheless, did good work. "A good soldier does not bother whether he wins medals or gets his name into the newspapers; but he does his duty and fights whenever he can," he is reported to have said once. Fame has come to him, and his name has appeared in the newspapers a good many times since those early days, simply because he always has done his duty.

It was in the advance on Benin in 1897 that Lieutenant-Colonel Bruce Hamilton was first given a real opportunity of proving the stuff he was made of. After the massacre of Benin he made the famous march through the bush on the black capital at the head of a mere handful of men hastily gathered together, and in the teeth of seemingly insurmountable obstacles and against thousands of savages, who were all the more formidable because they clung to cover and chose to fight by treachery and cunning rather than in the open.

When far from support and still distant from his goal, the water supply failed. Many a commander would have retreated, for lack of water in that burning African climate threatened to be more deadly than an armed foe, but Bruce Hamilton made up his mind promptly. "We must go on!" was his order. Every man who could be dispensed with was left behind, and all superfluous baggage was cast aside in order that nothing should impede an even swifter march.

Then, waterless, daring death, but resolute, the tiny force went on against an enemy who could have outnumbered it by fifty to one, had they been given time to bring up all forces. But that was just what Bruce Hamilton did not give them a chance to do. "If he slept, no one knew when it was," said one of the force, "and whenever the Beni showed half a sign of their presence there was fighting, and he was in the thick of it. We got through all right, and avenged the massacre, mostly, I think, because we couldn't well have done anything else with such a leader."

He was a lieutenant-colonel aged forty-two, with close on twenty years' experience of war in many parts of the world, when the great Boer war broke out in 1899. He had no part in the earlier operations—and disasters—but his name began to loom large in the operations after Lord Roberts assumed command. It was then, too, that he first served under Lord Kitchener. He had not been one of the original "Kitchener's disciples," for he had not shared in the Omdurman campaign; but the grim, silent tireless chief of the staff must have found him a man after his own heart. There was always something coolly methodical and thorough about his work which must have inspired the Boers with enraged and yet admiring despair. He made as few mistakes as any one during the war, and he never let himself or his men in for a disaster.

It was Bruce Hamilton who mainly frustrated Botha's last desperate attempt to invade Cape Colony, and thereby proved himself a worthy opponent of the great burgher Commandant-General. It must be confessed that there were British officers in those days who were always in a terrible hurry, always dashing wildly across the veldt, and yet, somehow, never accomplishing anything in particular. Bruce Hamilton was never noticeably in a hurry, but he never went on a march without either doing something effective at the end of it or coming very near to that end. In the course of the war he was mentioned in despatching not less than six times, and emerged from it a Major-General, while to the honor of wearing the Queen's and the King's Medals was added the dignity of a K. C. B.

There is a small but significant incident recorded in the home letter of a private, which mentions no name, but yet seems to indicate one man in particular. "The night was horrible," he says, "the rain pouring down, and mud a foot deep in our trenches. It was so cold, too, that you felt no fire could ever make you warm again. The General had been directing and bucking us up all day and half the night, and when he threw himself down under a smashed cottage wall I expect it was simply because he couldn't stand up any longer. He was lying in the mud, with the rain and sleet and icy wind beating on him, and an officer bent over him and suggested respectfully that he ought to take cover. He just laughed and said—'This is the best place, since I shall not wish to stop here too long asleep!'"

Lots of people nowadays only know John Milton as the man who wrote the lines for Gustave Dore's pictures of "Paradise Lost," they bought from a book agent to put on the best room table.

On St. Patrick's Night

By EUNICE BLAKE

"Nora O'Rourke," said the postman on the morning of St. Patrick's day, handing a maid who answered his whistle two letters. "Any such person here?"

"That's myself," said the girl, taking the mail. The postman went on, and she returned to the kitchen. One of the missives bore a black border and a foreign stamp. She tore off the envelope and read the contents, from her sister in Ireland:

Dear Nora—I have to tell you some bad news. Our uncle Patrick, who has been in the grocery business in Dublin, is dead. But there's some good news too. He made a lot of money, and, not having any wife or children, he has left it all to you and me. We will have about £2,000 apiece. Your loving sister, BRIDGET.

The bad part of the news had little effect on Nora, for she had never seen her uncle, and the legacy of $10,000 was a matter of great delight. She was so interested in the latter that she forgot for some time to open her other letter; then she turned her attention to the other letter. It was from Patrick Doolan, asking her to go with him to the ball to be given on the night of St. Patrick's day, and he hoped that she would give him an answer to a question that he would ask her.

She knew very well what that question would be, but was in doubt as to her answer. She held in her hand the letter advising her of her legacy and her lover's note, turning from one to the other back and forth. Pat Doolan was a money maker, owning a number of teams, with which he did hauling. Nora's poverty had constrained her to consider his proposition of marriage, remembering that he would be able to keep the wolf from his and her door. But inclinations rather led her to favor young Michael O'Connor, who was bright and active, but had not the faculty of holding on to what he made. She knew that both Pat and Mike would be at the ball on St. Patrick's evening, and she laid a plan to assist her in the matter between them. During the afternoon she went to see her friend, Kathleen Clancy, and said to her:

"Kath, I'm going to say something tonight to Pat Doolan that may make him get sweet on you."

"What are you going to tell him?"

"That your uncle in Ireland is dead and has left you $10,000."

"But I haven't any uncle in Ireland."

"Never mind that. Likely Pat won't mention the matter to you. If he does don't tell him the truth till tomorrow, and I'll give you something pretty."

Nora went to the ball with Pat and on the way told him that she knew a girl who that morning had received a legacy of £2,000 by the death of an uncle in Ireland. Pat asked who was the girl, and Nora gave him to understand that she was Kathleen Clancy.

During the evening Pat did not refer to the answer to his proposition. Kathleen, not being a very pretty girl, was something of a wall flower.

"I'm sorry for the poor girl," said Pat, "sittin' around with no one to ask her to dance. I'm minded to go and ask her myself."

"That's right," said Nora. "She'll appreciate the attention."

Pat asked Kathleen to dance and, having danced with her once, he concluded to ask her again. Meanwhile Mike O'Connor danced with Miss O'Rourke. He asked her to dance with him again, but she declined. To do so would not have accorded with her plan.

When Pat and Nora were going home from the ball, instead of pressing her for an answer to his proposal, he said to her:

"Nora, I don't like your dancing with that miserable fellow, O'Connor."

"I only danced with him once."

"That's enough. You shouldn't have danced with him at all."

"I'm sorry," said Nora, with apparent penitence.

When Pat left her at the door she said to him:

"I suppose you don't want the answer you said you were lookin' for?"

"Not tonight. I'm thinkin' about your dancing with that spalpeen O'Connor. Maybe I'll get over it in time."

"That won't do you any good, for I won't get over what you've done this night. It's not Kathleen, whose uncle in Ireland has died and left her $10,000, but my own uncle has left that money to me. I told you it was Kathleen to see if you could be switched off by a bait of a legacy, and I've found that you don't value me so much as the fortune. Good night and goodby."

"Nora"—he began in a supplicating tone, but he got no further, for she shut the door in his face.

When Nora and Kathleen met again Nora learned that Pat had not mentioned the legacy, but he had asked Kathleen to go to a ball with him to come off a week later. Then Nora told her friend that inasmuch as she had helped her to find out that the man she had thought of marrying could be so easily turned away from her she would keep her promise to give her something pretty. When she received her fortune she presented her friend with a set of furs.

Nora married Mike O'Connor, and under her tutelage in careful expenditure of moneys he became prosperous. Kathleen was dropped by Doolan, who was beside himself with chagrin when he learned how he had been tricked. He never forgave Nora O'Rourke for having fooled him, but what she had done made her really more desirable.

Germany's latest note to Washington reads two ways, and after you have struggled through you will conclude that you read it the wrong way.

POPE URGES MEDIATION

Benedict XV. Sends an Appeal to President Wilson.

Lord Robert Cecil Replying to German Expressions of a Desire for Peace, Says Entente Allies Must Go On Until the Object of Crushing Militarism is Achieved—Defence of British Blockade.

WASHINGTON, May 9.—A new appeal for peace from Pope Benedict to President Wilson was delivered at the White House Saturday by the Papal Delegate, Monsignor Giovanni Bonzano. The Pope urged the President to maintain his neutrality and to do his utmost by mediation to bring peace to Europe. Coming only 24 hours after the German note, in which similar hints appear, officials decided that the message was based on appeals from the Central Empires.

The President did not see Monsignor Bonzano, and it is unlikely that he will heed either the appeal of the Pope or the obscure hints of the German Government. He notified the belligerents early in the war that he was ready to act as mediator on the request of any one of them, but he has refused to interfere of his own initiative or on suggestions from outside sources.

The President read with careful attention Sunday the portion of the note touching on peace. Unusual significance was attached to that part of the note because it was taken to indicate officially that recent speeches of Chancellor von Bethmann-Hollweg before the Reichstag were intended as notices to the world that Germany was ready for peace on certain terms.

The note says: "The German Government, conscious of Germany's strength, twice within the last few months announced before the world its readiness to make peace on a basis safeguarding Germany's vital interests, thus indicating it is not Germany's fault if peace is still withheld from the nations of Europe."

It was thought Sunday the German note might possibly draw forth something from the Allies. The papal plea could well pave the way to such a course.

Lord Cecil's Answer.

LONDON, May 9.—Lord Robert Cecil, Minister of War Trade, and Parliamentary Under-Secretary for Foreign Affairs, in a statement given to the Associated Press, deals with the charges against Great Britain and Germany's avowed desire for peace as contained in the German reply to the note of the United States on submarine warfare.

After recalling alleged inhumane practices by Germany, through employment of submarines, Zeppelins, poisoned gas, and high-explosive shells, Lord Robert, on the issue of peace says:

"Of the German peace overtures, if such they are to be called, I will say little. It was only in last December that their Chancellor declared that we believed it to be in our interests to attribute falsely to them peace proposals. Yet the German Government now says that twice within the last few months Germany has announced before the world her readiness to make peace. Which is the truth?

"It may be that the Germans want peace. If so, it is because they fear defeat. It may be only that they want to appear peaceful.

"For us it matters not. Our attitude, at any rate, is unchanged. We drew the sword unwillingly. We shall sheathe it gladly, but we should be untrue to our trust, we should be betraying civilization, if we abandoned our task until we have re-established in Europe the supremacy of law, the sanctity of treaties, and the right of all nations, great and small, to live their lives, to fulfil their destinies, free from the intolerable menace of Prussian militarism."

The statement is a defence of the British blockade on the sea. In reference to the German claim of the British intention to starve millions of women and children, "who by their sufferings will force the victorious armies of the central powers into ignominious capitulation," Lord Robert quotes remarks of the German Chancellor last month in the Reichstag, in which the declaration was made that Germany had sufficient food for all with a surplus, and which concluded: "We have not run short of anything in the past, nor shall we run short of anything in the future."

Statements by Prince Bismarck and Count Caprivi, dealing with the rights of belligerents to cut off the food supplies of any enemy, are also contained in the communication as a defence of the British stand.

Jealousy Causes Three Deaths.

PONZANO, Italy, May 9.—Captain Bettolo, a member of a leading Rome family, in a fit of jealousy Sunday slew his wife and committed suicide.

Captain Bettolo returned from the front and sought the Abbe Giacomo Serra, of whom he was jealous. Arriving at the parish house of the Abbe, Captain Bettolo fired through the windows, one of his bullets killing the Abbe Nicolo Richetta. Abbe Serra was not hit. Afterward the captain returned to his home and killed his wife and then committed suicide. He was a nephew of the late Admiral Bettolo, once Minister of Marine.

No Warning Given by U-Boats.

LONDON, May 9.—The crew of the British steamer City of Lucknow, which was sunk in the Mediterranean on Tuesday last, were landed on the island of Malta on Thursday, according to a Lloyd's despatch from Malta under Thursday's date. The steamer was torpedoed without warning, the despatch asserts.

The small Norwegian steamer Speed has been sunk. Eight of her crew were landed. Five other are still missing.

People who never owned or rode in any kind of automobile miss them most. They become expert in dodging them.

Spring Love

By ETHEL HOLMES

Poets have sung of love in the spring for centuries. No one ever read a poem of young love in autumn; certainly not in winter. It comes with the budding leaves, and it also comes with propinquity. Place a young girl near a young man on a warm, sunshiny day in April or May, or the young man near the girl, and love is just as sure to bud in their hearts as leaves on the trees.

It is singular how many different ways this spring disease manifests itself in these youngsters. In many cases one would suppose that they had been seized with an aversion for each other. Sometimes contempt, but never indifference, though there is nothing they attempt to show more than this.

A case in point.

Benny Apherson had reached the age when a boy is especially particular as to his cravats. He was admiring himself in a pier glass upon donning his new spring suit and his first silk hat. Olivia Treadwell had just passed the age when her mother studied the advertisements for bargains in misses' apparel. On the very day that Benny put on his "tile" and Ollie donned her first woman's frock they saw each other for the first time. Behind the Treadwell home was a garden, and against the farther end of the garden was the rear of a house into which had recently moved the Apherson family.

On this beautifully bright spring morning Miss Ollie, from the rear drawing room of her home, espied Benny in the rear drawing room of his home admiring before the pier glass his new plug hat. He bowed to his image, taking off his hat to an imaginary lady, walked past the glass, first showing one side then the other, smirked at himself—or, rather, at the imaginary girl—showed a dignified superiority, indeed, practiced all manner of ways of attracting, even of crushing her. While so engaged he evidently heard some one approaching, for he hurriedly placed the hat on the window sill and passed out of Ollie's sight.

All this Miss Ollie observed, unobserved herself. As soon as the young Apollo disappeared she was seized with a terrible temptation. The gardener was engaged in removing the flowers from the conservatory and placing them in the garden without. Having planted a large number, he watered them with the garden hose and had gone somewhere else, leaving the hose on the ground. There was the shining hat balanced on the window sill, there was the hose and there was the girl. The result was what was to have been expected. The girl went down and out into the garden and began to put more water on the already well watered plants, casting from time to time furtive glances at the rear window in which Apollo had placed his hat. Having satisfied herself that no one was looking, with assumed carelessness she diverted the stream from one flower bed to another, and in doing so the stream struck the hat. It disappeared from view. Unconscious apparently of what she had done, Miss Ollie continued to water the flowers for a few minutes, then dropped the hose and went into the house.

The young lady deceived herself if she thought she was unobserved. Benny from an upper window had caught sight of her in the garden watering the flowers. Now, a girl watering flowers on a bright spring morning, even with a garden hose, is a delectable sight. Benny stood back from the window, far enough to be out of sight, took up a pair of opera glasses and flashed his eyes on Miss Treadwell, seeing every intent in her features as well as if he had been close beside her. When she diverted the stream from the flower beds he saw a look of malicious mischief on her face and wondered. Later, when he went downstairs for his hat and saw it on the floor, its beautiful sheen ruined by a drenching, that look was explained.

If any one had told Benny that his feelings toward his neighbor were not a concentrated desire for revenge, that they were instead the opening of the love bud in his heart, he would have laughed sardonically. While he was gazing on the ruin before him he was trying to think of some method of crushing the perpetrator. No appropriate method occurred to him at the time, and when next he saw Miss Treadwell she was in the garden nipping the flowers to make a bouquet, looking so attractive that he wished he were with her instead of separated from her by a wall and the absence of an acquaintance. He hoped she would look up at him, but since she did not he coughed to attract her attention.

Now, if Miss Ollie had not been already conscious of Mr. Apherson's presence his ruse would have succeeded. Since she was conscious of the fact that he was admiring her, she went on plucking the flowers without manifesting the slightest curiosity in the premises.

This is not a love story, it is simply an exposition of certain apparent inconsistencies pertaining to spring love in spring age. Mr. Apherson made Miss Treadwell's acquaintance, and there was an affair between them, but of the kind usually denominated "puppy love." It was nipped by the young lady's mamma, who packed her off to boarding school. Before she married she experienced several more such affairs, most of them hatched in the spring.

If a man got like a woman does when she throws a crecalcitrant stick pin on the floor and jumps on it, he could never tie his necktie.

Good Clothes

WHY go into detail about fabrics, linings, tailoring or style?

IN BUYING good clothes you will find more satisfaction in buying in a store that sells nothing else.

The high standard of our clothing is well known.

Quick & Robertson

Quality Clothiers

YOUNG MURDERER IS A VETERAN CRIMINAL

Slayer of Albert Wing Identified as Dollard Lepine, a Notorious Crook

MONTREAL, May 13.—The man who murdered A. Wing, and attempted to murder his aged wife, and outraged his 17 year old daughter, after he had killed her father at St. Luc, near St. Johns, Que., a month ago, was fully identified by Provincial Detectives Lorrain and Samson at the Bordeaux jail, as Dollard Lepine, a notorious crook, who has spent the greater part of his life behind prison walls.

Lepine, who is 21 years old, first told the police that his name was Joseph Renaul, but when taken before Judge St. Cyr at St. Johns, said his name was Paul Renaul. He confessed that he had shot and killed Wing, and declared that he had spent the greater part of his life robbing farmers.

After the preliminary investigation he was taken to Sherbrooke jail to await trial in October, but fearing that he might escape, he was removed to the Bordeaux jail where he was identified by his photograph and finger prints yesterday.

Lepine told the detectives that two days before he murdered Wing he had robbed A. Forget, former, St. Scholastique of $56. He then stole a horse and buggy and drove to St. Luc where he shot and killed Mr. Wing.

After serving a term of four years in the Montreal Reformatory, he was condemned to a term in the Montfort Reformatory, where he broke jail after serving sixteen months. He also served a jail term at St. Albans, Vermont.

Lepine was also fully identified by Detective Eugene Laflamme, Bertillian officer, who took his fingerprints just before he left for the Montfort Reformatory.

He was placed in a cell in the murderers row, where he will be kept until he is sent back to Sherbrooke for trial in October.

Literary Notes

HEARTS AND FACES

(By John Murray Gibbon)

From a position of trust in the Canadian Pacific Railway System to the authorship of a pretty Scottish story, is a far cry, but the feat has been admirably accomplished by Mr. John Murray Gibbon, in the newly published 352 paged book "Hearts and Faces". While the mechanical construction of the work is extremely attractive, the contents are entrancing in that the story is vivacious, socially instructive, containing a range of thought, at times plainly spoken, which should prove of material assistance to one's initial appearance in city life.

The primary character, George Grange, an orphan lad of sixteen, with an income of two hundred pounds a year, is a student at college in the little town of Aberdeen, Scotland. His acquaintance with Nathaniel Reid, a middle-aged artist, brings about a change from the perusal of books to the pallet, brush and canvas. Adaptation to art leads George to the city life, at the advise of his patron and friend, and following the struggles so common to the craft, the young artist gradually rises to fame and affluence, his work, beginning with the hired model, and ascending gradually to patrons of high society, finally reaching his ambition with a call to His Majesty's presence for the production of a lifesize portrait.

Between this wide range of action, young George, not yet having reached the age of twenty-two, met with many thrilling experiences in the various grades of social life; temptations were many; opportunities for questionable gain were frequent; but the inherent Scottish steadfastness to the ways of right prevailed, and the gradual ascent to fame and fortune, trying at times, but ever in view, were never fully hedged. George being personally attractive and always neat in attire, soon became an important factor in circles of art; his pictures were hung in the galleries of famous academies, sometimes criticised—one bringing a lawsuit for slander; but always did the art producer land atop.

The incidents related are entertaining—never tiresome; the expressions, at times quaint, even candid; yet Mr. Gibbon ever keeps within the bounds of propriety, shielding his protege when on dangerous territory, and leading him through the tests without a moral blemish.

One difficulty with "Hearts and Faces" is that the reader is loth to lay it down until finished, even for needful rest; its attractiveness is proverbial. Many characters of various social stages—even to a cosmopolitan degree, are featured; a pretty love story or two are included; treachery to a moderate extent—yet never overdone.

The work is a thorough success—makes excellent reading, and should find a place in hundreds, if not thousands of libraries. Mr. Gibbon is to be congratulated.

"Heart and Faces" sells for $1.35.

If ignorance is bliss a whole lot of us ought to see a circus on a side-show ticket.

MUSIC AND DRAMA

THROWN TO THE LIONS

Thrown to the Lions, the 5-part Universal photoplay which will be presented at Griffin's Opera House, to-night and Tuesday matinee and night is a thrilling emotional drama showing the cabaret life along the 'Great White Way" and the dangers that confront an innocent and ambitious girl. Metropolitan characters abound and the scenes—the Cabaret—The Stage—behind the scenes—are not only the essence of realism, but as such they will prove a revelation to those unfamiliar with the most famous street in the world. A selected program of comedies will also be exhibited on the same program.

THE IRON CLAW

Another of those popular Mutual masterpictures will be exhibited at Griffin's Opera House, to-night and Tuesday and Wednesday evenings, when the fashion plate of the screen, Margarita Fischer appears in the role of a Waif in a 4-act drama that throbbs with true heart interest entitled, "The Lonesome Heart," on the same program will be shown the 2nd episode, "The Iron Claw" series and some new and amusing comedies.

CREATORE AND HIS BAND

Creatore's musicians whisper in accents of love as well as roar in passion. They respond at will to the beck and command of the master. Few of the large audiences that always greet this noted conductor expect quite the surprise that is in store for them. His gestures are not a pose, his men obey too keenly and heartily for that, and the magnetism that rules the band sways the audience until the entire house breaks out not in hand-clapping, but in spontaneous cheers. The local Griffin management are to be congratulated in securing this splendid organization for a concert in this city next Thursday night.

MUTT AND JEFF IN COLLEGE

Grand Opera was succeeded by Comic Opera, and Comic Opera by Musical Comedy, Legitimate Drama gave way to Farce Comedy, Dramatic, Melo-dramatic, travel and educational motion pictures are falling prey to the ravages of comedy pictures. The answer; The people want to laugh, first, last and all the time. This has been the nucleus of Gus Hill's success. He has always aimed to make the people laugh, therefore it is not to be wondered at that MUTT AND JEFF holds the undisputed record of financial and popular success of recent theatrical history. Laughter is the most popular sensation on earth. MUTT AND JEFF was conceived for philanthropic purposes, to cheer mankind and to make them forget their real or imaginary troubles, in which quest these two eccentric "Near Human" characters have been eminently successful. There are no restrictions as to class or creed, all nations and all classes of society, the drayman, the banker and the children, look for their morning newspaper to see what "MUTT AND JEFF" are up to to-day. Gus Hill has selected a company of fifty capable performers to support the two comedians who are physically fitted to depict Bud Fisher's own ideas, and has made MUTT AND JEFF IN COLLEGE which comes to Griffin's Opera House next Friday night one of the biggest hits of the season. Everything is offered that will afford rest to the weary business tired brain of men and women.

"THE PRINCESS PAT"

Victor Herbert's Operatic Triumph

Manager Forhan announces the presentation of the new comic opera "The Princess Pat," at Griffin's Opera House next Monday night the book and lyrics by Henry Blossom, the music by Victor Herbert and the staging by Fred. G. Latham. Love and jealousy predominates in the story of the play, for what would a Princess be minus either? The opera depicts a woman's efforts to safeguard her husband's affections by using his jealousy in attentions to "the other man." The Princess di Montaldo, nee Patrice O'Connor, uses this method to duly impress her really loving husband Prince Antonio di Montaldo, an Italian, with the charms she believes he does not fully appreciate. Her instrument to his end is one Anthony Olsen, an elderly Swede plutocrat, he is described as "a bit of a bounder." Bob Darrow the inevitable young man of ready wit, aids Mi Lady in her scheme.

Clean to handle. Sold by all Druggists, Grocers and General Stores.

IN And ABOUT THE CITY

CITY COUNCIL

A regular meeting of the City Council will be held this evening. The business to be transacted will be purely of a routine nature.

LEFT MONEY WITH POLICE

Mr. W. J. Collins, a yeoman of Hungerford Township, on Saturday left with the police the price of a load of potatoes he sold upon the market, as he was unable to find the residence of the purchaser.

SOLDIER LIFE OR JAIL

George Asworth was on Saturday evening arrested on a charge of drunkenness. When appearing this morning before Police Magistrate Masson he expressed a desire to join the 155th Battalion for overseas service and was given an opportunity to do so.

CALLS FOR POLICE

As the result of two calls, which the police received on Saturday night, two intoxicants were arrested. In both cases the men were unable to take care of themselves, and had to be conveyed to the station in vehicles.

ALLEGED THEFT

Two foreigners, named Michael Lemper and M. Gavis, were on Saturday evening arrested. The charge preferred against Lemper was that of theft, and Gavis was accused of receiving stolen goods. The parties were subsequently allowed out on bail and Friday next was fixed for their hearing before Magistrate Masson.

STOLE FLOWERS

During yesterday some sneak thieves visited premises in West Belleville and stole tulips and other flowers which were in bloom. As some of the parties are known it is possible that they will be summoned to appear before the Police Magistrate to answer for their conduct.

BEAT WAY ON TRAIN

David Parker, who claims his home is Port Huron, was yesterday apprehended for trespassing upon the G. T. R. property, and riding upon a train without a ticket. He was brought to the Police Station by G. T. R. Constable Trulasch and this morning in court admitted the offense but stated he was willing to enlist if given an opportunity to do so. He was committed to jail for a few days to ascertain his relatives, and if the story he told of his parents, etc., was true.

A BEAUTIFUL PENDANT

On Saturday, Lieut. H. A. Stares, bandmaster of the 80th Battalion band, was the recipient of a beautiful red silk pendant, which was the gift of Mrs. S. D. Lazier. In the centre of the pendant worked in white silk were the letters, 80th Batt., C.E.F., which work of art was done by Miss Ethel Lingham. The pendant will be placed in position on the set of chimes belonging to the Band of the 80th Battalion. It is a work of art which is highly appreciated.

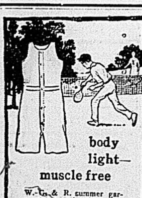

body light— muscle free

W.-G. & R. summer garments are cool and comfortable. Standing, stooping, walking, running or sitting, you enjoy a delightful sense of bodily freedom that can only come from loose-fitting garments well made.

W.G.&R.

KLOSED KROTCH UNDERWEAR

With or without webbing. Ask for W3. 143

The Williams, Greene & Rome Co., Ltd.

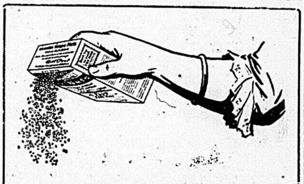

Crisp Granules

In making the food, Grape-Nuts, whole wheat and malted barley are ground into flour, blended, formed into a dough, and baked about 20 hours. This long baking converts a large part of the starch into dextrose or grape-sugar, making Grape-Nuts easily digestible—generally in about one hour.

Grape-Nuts comes from the ovens almost rock-hard and is reduced to crisp, sweet, nut-like granules requiring thorough mastication. An admirable quality—both for good digestion and sound teeth.

Grape-Nuts

(Made in Canada)

contains all the nutriment of the grains, including the valuable mineral salts—phosphate of potash, etc.—often lacking in the ordinary diet, but so essential for well-balanced nerves and sturdy bodies.

Grape-Nuts is ready to eat direct from the package with cream or good milk—a delicious, well-balanced food for health, strength and efficiency.

"There's a Reason"

Grocers everywhere sell Grape-Nuts.

Canadian Postum Cereal Co., Ltd., Windsor, Ont.

GORMAN'S BOOT SHOP

Meet Me Face to Face

Shoes For The Whole Family

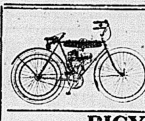

The Cyclemotor

Is a small, inexpensive and easily operated motor which can be attached to any bicycle.

$70.00 Cash

BICYCLES

Cleveland, $38 Cash | Rambler, $29 Cash

We'll give you a good deal on your old bike.

THE SMITH HARDWARE CO.

The Hat That Wears

The New Spring "KING" Shapes in both Soft and Hard Hats are now in stock for your inspection

Be sure to see our Children's Hats

G. T. WOODLEY

MR. FARMER

To both our old customers and new ones we wish to announce that we have in stock a full line of CLOVERS AND GRASS SEEDS of the best qualities the market can produce.

We have also IRISH COBBLER POTATOES for early planting, and GREEN MOUNTAIN POTATOES for the later crop. Both of these varieties are "Government inspected" and free from rot.

Close Prices for Cash Buyers.

BELLEVILLE PRODUCE CO

The Shops known for good values and up-to-date styles are the places to ask about the D & A and the LA DIVA Corsets. "Made-in-Canada" in one of the best equipped corset factories in the world, they offer all the quality formerly found only in high grade imported corsets, but sell at little more than half the price. 16

People more Particular

THE demand for package goods grows greater every year.

Why?

Because the world is ever growing more and more particular about foods.

Packages keep the goods in wholesome, sanitary condition. They keep out dust, flies, moisture and odors, preventing deterioration.

They preserve flavor, freshness and strength, insuring value for the money.

717

In sealed packages only.

HON. J. A. OUIMET DIES AT MONTREAL

Ex-Minister of Public Work Succumbs to Disease After A Years Illness

MONTREAL, May 13.—The death took place this morning at his residence, 211 Drummond street, of the the Hon. J. A. Ouimet, K.C., P.C. ex-minister of public works under Sir John Macdonald, former justice of the Court of Appeal, president of the City and District Bank, and holder of many other public offices. He was 69 years of age, an da son of the late Captain Michael Ouimet and Elizabeth St. Louis. He was married in 1874 to Therese, daughter of the late J. F. Chartier La Rocque, of Montreal, and is survived by three daughters, Mrs. Beaullac, Miss Eugenie and Miss Marie Ouimet, and three sons, Paul, Eugene, and Alderic Ouimet. Mrs. Ouimet died in 1897.

A MATTER OF OPINION

The aggressive educational campaign of the Canadian Forestry Association in the cause of forest conservation has been supplemented by a new issue called "A Matter of Opinion." The booklet is an attractive one and strikes at the subject of forest guarding from a unique angle. Seven characters are introduced—Settler, Camper, Banker, Railway Man, Power Engineer, Fire Ranger, and Tax Payer—each telling his personal story of the need for living forests and the increasing menace of burned and wasted forests. The booklet makes easy reading and a mass of information is packed into the 24 pages. Copies may be had free by addressing the Association's Office, Booth Building, Ottawa.

You can't stand well with your friends by treading on their toes.

Within the Military Circle

BELLEVILLE

All the buglers and drummers of the 155th Battalion have been requested to report at Headquarters. The majority of them reported this morning.

The 155th Battalion will be at Barriefield Camp on or before the 28th of May.

The 155th Battalion Pay office staff have occupied the offices formerly occupied by the 80th Battalion Pay office staff.

Bandmaster Finkle of the 204th Battalion, Toronto, was a visitor at the Armouries yesterday.

Capt. McFee of the 155th Battalion, left for Kingston to-day where he will attend a Field Offiver's Cass.

A meeting of the officers of the 155th Battalion will take place on Thursday morning at the Armouries at the request of Major C. G. Williams, Chief recruiting officer of Ontario.

The strength of the 155th Battalion is now 1,201.

A large audience was presented at the Opera House last evening where moving pictures were shown by the sergeants of the 155th Battalion.

KINGSTON

Colonel Hemming was at Barriefield Saturday looking over the work of the contractors.

It is expected that the local artillery will leave for Petawawa camp on Friday next.

The high winds of Thursday played havoc with many of the tents at Barriefield camp. Some were badly torn and others were thrown down

Daily orders of the 109th Battalion contains the following under the heading, "Crimes of the German Army":—

"The Germans compelled men of the town to help in digging a grave in the public square for the killed. The Christian Brothers and the cure of the Church of St. Martin had to help to dig. The bodies were put in one on top of the other. While this was being done that afternoon I saw for the first time the bodies of my wife and child. My wife's body had a stab in the head and also one in the breast at the left side. My little girl had a stab in the neck. I saw also the body of the cure of the Church of Les Alloux. His ears and one arm were cut and nearly severed from the body. Amongst those who had been shot down the day before was my nephew, the son of my sister-in-law, 16 years of age."

In continuation of Divisional Order No. 480 dated the 8th instant, in future, all proceedings of boards of officers on clothing of C.E.F. units, should contain a paragraph to the effect that the clothing condemned by the board has been ordered returned to Ordnance Stores.

Captain Wilson, A.D.D.S., is in the city, and is appointing his staff for Barriefield camp.

Divisional Order No. 124, dated the 9th February, is republished for the information and guidance of all concerned:—

"It has been brought to notice that in some instances, officers of one unit of the C.E.F. have endeavored to persuade junior N.C.O.'s and men of another unit of the C.E.F. to exchange—offering promotion as an inducement. This practice is strictly forbidden.'"

Attention is directed to Divisional Order No. 57 of the 22nd January. It would appear that in many cases the provisions of this order are being ignored. All N.C.O.'s and men attending schools of instruction must be struck off all other duty whilst in attendance at the school. Furthermore they must not be called upon, on the termination of the school, to make good the various tours of duty they have missed owing to being in attendance at the school.

Lieut.-Colonel Brown G.S.O., has returned to the city after inspecting the Engineers at Lansdowne Park, Ottawa.

Eleven officers and ten non-commissioned officers are taking the Machine Gun School course.

RITCHIE'S

Remarkable Values In Axminster, Wilton, Velvet Brussels and Tapestry RUGS

Templeton's Seamless Axminster Squares

We are sole agents for this well known and famous line of Scotch manufactured Rugs and we are showing a very complete range of their products. We can also procure for our customers squares of almost any size without seams Their spring samples are now on show in a range that will meet your requirements for any color scheme in your home decoration.

The showing combines hall runners, hearth rugs, vestibule rugs and large floor rugs priced $1.50 to $75.00.

It is a Fact that the prices at which our magnificent stock of RUGS are marked are as low if not lower than they could be purchased at the carpet mills to-day. The low prices were made possible only by purchasing many months ago, with the result that we can save prospective Rug buyers from 15 to 25 per cent on their needs.

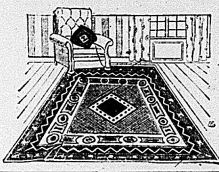

Seamed Axminster Squares

These are the latest medium priced square manufactured to-day and yet giving one a rug thoroughly dyed, ensuring to a large extent the holding of its colors under conditions of hard wear. These are shown in Persian, Motif and Oriental designs. Ask to see these rugs before you buy. Our stock consists of the small hearth rugs, size 27 ins. x 50 ins., to the large floor rugs, 3 x 4 yds. and the prices range from $3.00 to $30.00.

Brussels Rugs

Our showing of these thoroughly woven and dyed squares is worth inspecting. These Rugs are of the old dye and are especially suited to a room exposed to a strong light The soft deep blue shades and rose colors as well as the chintz effects shown are very fine reproductions of the most costly squares. Sizes 2¼ x 3 yds. to 3¼ x 4½ yds. Prices 15.00 to $35.00.

Tapestry Rugs

An extensive range of these serviceable Rugs are now displayed in splendid shades of green, rose, blue, tan and browns. These make very suitable Rugs for parlors, living rooms, dining rooms, halls, dens and bedrooms. Sizes 2 x 3 yds. to 3 x 4½ yds, prices $6.75 to $30.00.

Velvet Squares

Imported velvet squares that give the purchaser a carpet reproducing very closely the patterns of the finer Wilton Rugs, in soft tones and beautiful floral designs in fawns, greens and browns., sizes 2½ x 3 yds. to 4 yds. x 4½ yds., priced ~~$10.50 to~~ $50.

Wilton Rugs

English Wilton Rugs are more handsome this year than ever. The small Persian effects and the large Oriental medallion patterns are copies of the finest hand made rugs. Their wearing qualities cannot be excelled by many of the more expensive kinds, sizes 6 ft. 9 ins. x 9 ft. to 11 ft. 3 ins. x 13 ft. 6 ins., prices $30.00 to $70.00

Our Furniture Upholstering Department Is At Your Service

Our facilities were never better than they are right now to execute high class depeadable furniture upholstering. We are also showing a fine range of New Furniture Coverings in Cotton, Silk, Tapestry and Velour materials, and your inspection of these fabrics will be a source of pleasure to us. We will be pleased to send our upholsterer to your home free of charge and give you an estimate on your needs.

Phone 821.

The RITCHIE Company Limited

NOW IS THE TIME

To Brighten up Your Home With

WALL PAPERS

We are now showing the most extensive range of New Wall Papers ever shown in Belleville.

Come in and see the Beautiful Papers you can get at 5c., 10c., 12½c., 15c., 20c. and 25c. per roll.

A little money goes a long way in our store for Wall Papers.

The Beehive **CHAS. N. SULMAN**

CLASSIFIED ADVERTISEMENTS

Advertisements under this head, 25 words or less, 25 cents for each insertion, and one cent for each additional word; 4 insertions, 75 cents; 6 insertions, $1.00. Invariably in advance. This rate applies to all except advertisements for Auction Sales, which will be published at two cents per word. Count $ marks and figures (123) as one word each.

HELP WANTED—MALE

WANTED—YOUTH OF FAIR EDUCATION to learn the printing trade. Strong boy preferred. Apply at The Intelligencer office. tfd

WANTED — STEAM BOILER TENDERS. Apply Steel Company of Canada, Belleville. may12-4td

WANTED—MEN FOR LIGHT BENCH AND machine moulding—skilled men or learners. Good men now earning over $4.00 per day. Steady employment. Taylor-Forbes Co., Ltd., Guelph, Ont. may15-2td

HELP WANTED—FEMALE

WANTED — GOOD COOK AND NURSE housemaid. Apply Mrs. C. C. Walker, 196 Bridge Street. a22-dtf

WANTED — YOUNG LADY AS OFFICE assistant, one experienced in general office work, shorthand and typewriting. Apply to Belleville Handware & Lock Mfg. Co. Limited. may8-dtf

WANTED AT ONCE — SMART YOUNG girls to learn shirt making. Apply Deacon Shirt Company. may15-6td

FEMALE HELP WANTED

Bright, active young women for clean light work in our plant at Bowmanville, Ont. Big pay and cheap living. Start at once. Transportation arranged; steady work with big opportunities for promotion. Apply to-day, 5 to 8 p.m., Quinte Hotel Parlors. 1t

TO RENT

TO LET—THE LARGE SHOP AND PREMises on Campbell Street, adjoining the Bank of Commerce, and also rooms in the same block and the Robertson block, suitable for offices and apartments. S. S. Lazier. j17-tf-d

TO RENT—ABOUT TWO ACRES OF LAND corners of Bridge St., McDonald Ave and Queen St., with hen houses and other houses. Splendid chance for the right man to engage in the chicken business. Apply at once to J. F. Wills, 15 Campbell Street. a11-dtf

TO LET—FIVE-ROOMED FLAT, CONVENiences. Apply Miss Corbett, 279½ B. Front Street. Apr.-d.t.f.

TO LET — HOUSE, 168 ANN ST. ALSO apartments on Turnbull St. Apply Mrs S. D. Lazier, John St. may10-6td

TO LET — COMFORTABLY FURNISHED rooms, in a desirable locality, convenient to boarding houses. Apply Miss Anderson, 257 Albert St. may15-2td

BUSINESS PERSONAL.

SEND US YOUR OLD FALSE TEETH. WE pay you $1.00 per set or 7c. a tooth. We buy also old gold, platinum, and silver. Cash by return mail. Montreal Tooth Co., 419 Old Birks, Building, Montreal, P.Q. may15-2td

Auction Sale

Auction sale of property on the Holton Lumber Co. premises. There will be offered for sale on Thursday the 18 of May, 1916, at one o'clock p.m. the chattels, office supplies, lumber, sundries, mill property and machinery, including real estate and 9-roomed brick residence. The property lies south of the Canadian Northern and C. P. R. on the water front. Terms cash but credit may be arranged by the purchaser upon satisfactory security or endorsed note.

This is a splendid opportunity of buying job lots of lumber. Among the chattels are 2 buggies, 4 waggons, 2 sets of harness, platform weight scales, barn supplies, office furniture, etc. For further particulars refer to the large bills or make enquiries of John L. Palmer, auctioneer and the undersigned solicitors for the estate, O'Flynn Diamond and O'Flynn, Solicitors for the Arustee. M13-3t

SNAPPY

Ginger Snaps
Vanilla Wafers
Cocoanut Macaroons
Italian Macaroons
Lady Fingers
Metropolitans
Cup Cakes

These are a few of our bakery delicacies.

Fresh bakery goods every day.

Chas. S. Clapp

Lawn Grass Seed in Bulk

Finest mixture natural drawf growing grasses only

Lawn Fertilizer 25c to $1,00

GARDEN AND FLOWER SEEDS IN BULK

SWEET PEAS A SPECIALTY

Charles E. Bishop

Front St. (Phone 283) Belleville. Ont.

THE WAZZA-WAZZA ARRIVES

Utters Sad Cries at Night, Rattles His Bones, And Likes Rum

NEW YORK, May 12.—The United Fruit steamship Almirante, which arrived from Central America, brought up 125 monkeys of all descriptions from the forests of Columbia, including the wild and wooly wazza-wazza of the Ativapo, which sleeps all day and prowls all night in the trackless forests of its native land.

One of the peculiarities of the wazza-wazza is to perch on a tall tree and utter mournful cries, resembling a human being in pain, and then hurl ivory nuts at the kind-hearted persons who go to the assistance of the apparently distressed traveler.

In appearance the wazza-wazza is a mass of loose, unkempt, shaggy, black fur, with limbs like a contortionist, and big, glaring, yellow eyes which have an uncanny look at night in the dark forest, the hunters say. The animal rattles its bones as it walks, and has no friends among the simiantribes of Colombia. The wazza-wazza has a fondness for green cocoanuts, and is also partial to hot rum with spice in it.

One of the passengers on the Almirante said yesterday that it was the cry of the wazza-wazza which startled Mrs. Julia de Betancourt, wife of the Colombian Minister at Washington, so much that her hat blew overboard, and she had to send a wireless message to her husband to bring her a new headgear at Quarantine. The Minister went down on the revenue cutter, carrying a large hatbox.

NO APPETITE--LITTLE SLEEP

SYMPTOMS OF A RUN-DOWN CONDITION, WE HAVE A REMEDY

We ask every weak, run-down person in Belleville to try our Vinol, with the understanding that their money will be returned if it does not re-establish their health. Letters like the following give us confidence:—

"I am in the millinery business and on my feet most of the time. I got so weak and run-down that I lost my appetite and was unable to sleep, and a severe chronic cold and lost my color, I learned about Vinol through a friend, and within three weeks after taking it I noticed an improvement, and soon gained in weight, health and strength. I am recommending Vinol to my friends and they also speak highly of it." Catherine Hoar, West Chester, N. Y.

In hundreds of cases where old-fashioned cod liver oil and emulsions have failed to restore strength and health, Vinol has succeeded, because while it contains all the curatives they do, its good work is not retarded by useless grease and oil. J. S. McKeown, Druggist, Belleville, Ont.

Wonderful Runners.

The feats of professional runners seem insignificant when compared with the regular performances of an East Indian caste. These Kahars, who are also known as Jhinwarb, live in the Punjab, where for centuries they have acted not only as runners, but as fisherman and as water-fowl catchers.

It is said that these men are able to accomplish a hundred miles a day without resting. There is offered an instance, apparently well authenticated, of one Tika Ram carrying dispatches 300 miles in three days—from Mean-Mir to Meerut. It is further said that so far from shortening their lives these performances really conduce to longevity in the Kahars, many of whom are able not only to withstand the strain of covering great distances, but to thrive under it.

The Jinrikaha man, too, notwithstanding his irregular diet, excessive use of liquor, and exposure to the elements, lives to a reasonable age. In Tokio, when a census was taken of the jinriksha men some time ago, there were found to be more than 1,300 who were over 55 years of age.

The F. S. ANDERSON Co.

NOTICE.

Owing to a change in the demands of the hard coal miners as received by us from the shippers, we will deliver coal to the public in any quantities desired at old prices if paid for during the month of May.

The F. S. ANDERSON Co.

CITY AND VICINITY

ANNOUNCEMENTS

Notices of any character relating to future events for which an admission fee is charged or a silver collection will be inserted in the columns of this paper at two cents per word. If a heading is desired an extra charge will be made, according to size. Minimum charge 50 cents.

The above also applies to announcements for societies, clubs or other organizations for future events, for which there is no admission fee.

Notices of annual meetings, $1.00 for first insertion, not to exceed seven lines.

SPRING HOUSECLEANING

Well assorted stock of Furniture to select from; quality unexcelled and prices lowest. We sell the furniture that gives complete satisfaction. Big discounts for cash. Dominion Bedding and Furniture Co. 306 Front St. M4,dtf.

DEMONSTRATING PALMISTRY

Madam Zelda is at Albion Hotel. Room 9, for a short time. Hours ten to twelve a.m., one to ten p.m. 13,3t

The Quinte Chapter, I.O.D.E., will hold a Rose Day on Saturday, June 10. 1t

Get your Ocean Steamship Tickets and information from Burrows of Belleville. Agent for all lines. 12,dtf

WHITE ELEPHANT SALE

Open in the evenings, Auction Sale further contributions requested. 1t

CANADA STEAMSHIP LINES LIMITED

Steamer Belleville will leave Montreal every Friday for Toronto, Hamilton and itermediate points calling at Belleville on Sunday morning, returning will leave Hamilton on Tuesday, arriving at Belleville on Wednesday morning. Freight handled with despatch and care. Full particulars from J. Waddell, Agent. m2-tf

Tonner and blitzen! iss it not hard enough to sell der lagger now without putting a sourness in it mit der Lusitania stuff, yes?

When a household is run like a machine, it isn't necessary for the husband to be a crank.

ADVERTISER IN THE DAILY INTELLIGENCER.

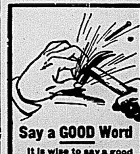

Say a GOOD Word

It is wise to say a good word for yourself or your business, whether your stock in trade be merchandise or labor, Want Ads. are the most direct line of communication to the best buyers.

THE WEATHER.

Moderate to fresh winds. Unsettly fair to-day and on Wednesday.

The Daily Intelligencer.

ESTABLISHED 1858
58 years continuous business is a guarantee for square dealing, best values and lowest prices.
FURNITURE AND UNDERTAKING
TICKELL & SONS CO.
Office Phone 2 Night Phones 280 & 988

LET THERE BE HARMONY IN THINGS ESSENTIAL—LIBERTY INTHINGS NOT ESSENTIAL—CHARITY IN ALL.

Vol. 49 BELLEVILLE, ONTARIO, TUESDAY, MAY 16, 1916. No. 114

BELLEVILLE SOLDIER AMONG RETURNING INVALIDED MEN

AUSTRIAN TROOPS ABANDON POSITIONS BEFORE ITALIANS

SLID INTO AN EXCAVATION

Akron, Ohio, Restaurant Collapses, Causing Numerous Fatalities—Two Men Crazy

Canadian Press Special.

AKRON, Ohio, May 16. — Nine known dead, twenty-two injured in the hospitals, two men insane from horror in the hospital, two men and one woman missing, is the harvest from the collapse of the Crystal Restaurant, which last night slid into an adjacent excavation. The property loss is estimated at twenty-five thousand.

RETURNED SOLDIERS TO BE HOME GUARDS

Men to be Released From Duties For Service At Front

OTTAWA, May 15.—Arrangements are being made to have returned soldiers, so far as possible, act as home guards in Canada, thus releasing the present guards for overseas service. There are from ten to thirteen thousand men guarding the canals, railway bridges, public works, internment camps, etc.

There are many returned soldiers who are not fit for active service, but who have recovered sufficiently to undertake these duties. They will be given the first opportunity if they desire.

Annual Camp of Alpine Club

Bow Valley, Amid the Rockies, to Be Resort of Montreal Society For Two Weeks

MONTREAL, May 16th.—Although many of its members are at the front, the Alpine Club of Canada will hold its annual camp from July 13th to July 31st in the Bow Valley at the foot of the massive range, about twelve miles west of Banff in the Canadian Pacific Rockies. Preparations are being made for the accommodation of a hundred climbers, and the peaks selected for graduation climbs are Mount Pilot, Mount Brett, Mount Bourgeau and the unnamed central peak of the massive range. This massive range is the home of the wild goat and flocks congregate in the Alpine meadows of its hanging valley. Facilities will be provided to visit "Hole-in-the-Wall Mountain," Mount Edith and the still unclimbed Mount Louis, while an expedition will probably be arranged up Red Earth Creek to Shadow Lake, below the northern cliff of Mount Ball, one of the most beautiful lakes in the Rockies.

Duly accredited representatives of literary and scientific bodies of standard magazines and professional photographers will be given the same rate as members.

ARTICLES PROHIBITED TO SAVE VESSEL SPACE

Canadian Press Special.

PARIS, May 16.—The Government has issued orders in accordance with a law recently passed, prohibiting the importation of a list of articles which fills two pages in an official journal, the object being undoubtedly to save vessel space for necessities.

CONTEST WITH ALIENS AT KAPUSKASING CAMP

Attempted Revolt of Interned Enemy Bring Canadian Soldiers Into Action—Met by Bayonets When Rushing Camp—Troublesome Austrians Caused Fracas

COCHRANE, May 16—Twelve hundred interned alien enemies and three hundred Canadian soldiers who had been under guard were participants in a turbulent outbreak at Kapuskasing Camp, seventy miles from here on the National Transcontinental Railway, and the result of the outbreak reported here last night is that one alien is dead, nine badly wounded, and four others injured. While there are 1,200 interned alien enemies at Kapuskasing Camp, the great majority of them did nothing beyond creating a disturbance and urging the others to fight. The full military guard of three hundred soldiers was necessary, however, to put down the disturbance, which lasted for some hours, but is now under control.

The outbreak is the culmination of a series of troubles among a band of Austrians interned at Petawawa. When the situation early last week assumed threatening proportions, and promised to become too serious for the Petawawa guards to cope with, six carloads of about three hundred Austrians were removed to Kapuskasing Camp as a precautionary measure. On the journey they were in charge of a strong military guard.

The transport arrived at the detention camp last Wednesday morning, and while there were murmurings heard there was no organized disturbance until Friday morning at ten o'clock, when some of the new arrivals were ordered to do some camp chores. Reports received here say that the Austrians objected to doing manual labor, claiming that they were within their rights. The leaders in the revolt, it is claimed, were taken aside and advised to obey orders. While the leaders were talking with the military officers, the balance of the newly arrived Austrians, it is claimed, rushed the place, the soldiers being compelled to fix bayonets. There were here and there attempts to escape, and it was said last night that the soldiers had great difficulty in keeping the foreigners within the barbed wire enclosure.

Some shots were fired at fleeing Austrians, but nearly all the injured, it was said, had received their wounds by being forced against the points of the bayonet. One who had visited the detention camp since the outbreak, reported last night that the new arrivals had acted in a way to arouse the others in the camp to violence.

Austrians Retiring From Positions

Looking For Italians to Make Heavy Drive—Pulling Artillery up Mountain Side

NEW YORK, May 16.—A News Agency despatch from Rome says the Austrian troops have abandoned their advanced positions before Rovereta in expectation of a heavy Italian offensive in the direction of Trent. All the villages in Adigo Valley upon which the Italian army may be expected to move have been cleared of non-combatants. Austrian authorities put order of evacuation into effect on Sunday, and now have three hundred thousand men concentrated on the Trentino Tyrol front. They are dragging guns up the mountain sides, constructing rock barriers across the narrow mountain paths and making every preparation to meet the expected attack. The Italian troops meanwhile continue to improve their position in the Rovereto region, while the artillery systematically wrecks the Austrian defences as rapidly as they are constructed. The War Office says during the last two months the Italians attacked in Arentino and Isonzo zones to prevent Austrian troops from being sent to aid the Germans at Verdun. In these two months the Italians have captured twenty-one hundred prisoners, two field guns and seventeen machine guns, and destroyed thirty hostile aeroplanes and five hydro planes.

FRENCH ATTACKS REPULSED

Canadian Press Special.

BERLIN, May 16.—The Repulse by Germans of several attacks against positions on Hill 304 with sanguinary losses to the French is announced in to-day's War Office statement.

Somehow or other nothing seems to give itself away so quickly as a last year's straw hat.

Bride of Death Still a Mystery

No Clue Found to Identity of Suicide But Indications are He Was A Canadian

WINDSOR, May 16.—(Special.)—Without ceremony of any kind the body of "the man in white," which, dressed in the robes of a bride, was found hanging in an empty cottage on the river front near Tecumseh Sunday afternoon, the neck encircled with a silken belt, was buried in potter's field here to-day.

Provincial Constables Smith and Wigle sought in the vicinity of Tecumseh to-day to pick up some clue to the identity of the suicide, but apart from a few minor circumstances nothing was learned. One woman was found who remembered having seen a stranger dressed in a brown suit of clothes two months ago in the neighborhood of the house where the body was found.

The fact that the suit of clothes which the suicide had discarded when he donned his woman's dress has been proven to be of Canadian manufacture, that his shoes were made in London, and that $37, all in Canadian currency, was found lying in a compact roll on a dressing table in the death room, makes it clear that the man was a Canadian, but beyond that the detectives have been able to find absolutely nothing which would help unravel the mystery of the "bride of death."

NOMINATIONS IN QUEBEC

Seven Liberals, Two Conservatives By Acclamation

MONTREAL, May 15.—Nominations for the Quebec Provincial elections to be held next Monday, are being made throughout the Province to-day. It was expected that the Liberal nominees would be elected by acclamation in about seven constituencies, while two Conservatives will be unopposed. The members who are likely to be unopposed are:

Liberals—W. S. Bullock, Shefford; Hon. Walter Mitchell, Richmond; C. E. Therrien, Sherbrooke; Dr. E. M. Desaulniers, Chambly; J. B. Gosselin, Missisquoi; F. A. Gendron, Ottawa; Arthur Godbout, Beauce.

Conservatives—Col. C. A. Smart, Westmount; C. E. Gault, St. Georges Montreal.

CARVELL ON THE GRIDIRON

Pro-German Hired to Trail Sir Sam, Says Ottawa Journal Carvell Strikes Back

OTTAWA, May 16.—Special—Commenting upon Frank Carvell, M.P.'s announcement in Parliament Saturday that the Liberal party engaged Wm. Travers Jerome to dig up information in the United States about General Sir Sam Hughes, the Ottawa Journal, in a front page editorial professes to be astonished. The article refers to a "Mr Carvell's desperate blunder" and hints at his lack of patriotism in employing a notorious pro-German.

Speaking to newspaper men to-day, in reference to Jerome's appointment, Mr Carvell said:

"I went to Jerome because he was reputed to be the ablest lawyer in the United States. No man knew the underworld, as Allison knew it, better than Jerome. And Sam Hughes thinks he can draw the attention of the public from the questionable operations of his bosom friends by the references he has made, he has some more thinking coming to him."

Casualties Among Canadian Troops

INFANTRY

Killed in Action—F. Baldwin, Eldorena, Alta.; W. H. Kemp, Toronto; Corp. W. F. Lafferty, Toronto; H. W. Hatts-Cook, New Westminster, B.C.; E. McClelland, Vancouver.

Died of Wounds — R. W. Feltis, Owen Sound; F. E. Leveridge, Coe Hill, Ont.; H. Jones, Guelph, Ont.

Seriously Ill—A. J. Stringer, New Liskeard, Ont.

Wounded—M. P. Abdon, Fort William, Ont.; J. Beat, London, Ont.; V. Ballier, Peterboro, Ont.; Lance-Corp W. J. Carey, Shawville, Que.; J. R. Cook, Simcoe, Ont.; D. H. Horner, Rapid City, Man.; G. Lewis, Amherst, N.S.; H. Mainville, Cochrane, Ont.; H. H. Pilgrim, Battleford, Sask.; W. Montgomery, Port Arthur, Ont.; J. Ruston, Midland, Ont.; J. Turner, Woodstock, Ont.; E. V. Wilson, Whitemouth, Man.; W. F. Lindsay, Winnipeg; H. Lovelady, Port Arthur, Ont.; E. Thebeau, Peterboro, Ont.; F. Reid, Montreal; F. Swain, Yarmouth, N.S.; R. E. Beckett, Moose Jaw; A. Bongard, Port Arthur, Ont.; Corp. J. Clayton, Toronto; J. Cox, Guelph, Ont.; T. J. Ganton, Rainy River, Ont.; G. Gill, Ottawa; J. Jack, Port Arthur, Ont.; K. Jewell, Ruel, Ont.; J. Lees, Winnipeg; G. L. Kenny, New Osgood, Sask.

MOUNTED RIFLES.

Killed in Action—W. H. Comstock, Assiniboia, Sask.

Wounded — Corp. J. McDonald, Markdale, Ont.

ARTILLERY.

Wounded—Bom. C. H. Clare, Saskatoon, Sask.; J. Gray, Toronto.

Session May End Thursday

Railway Legislation Was Disposed of Yesterday in Ottawa

OTTAWA, May 15.— Prorogation will take place Wednesday or Thursday. This is the present plan, and as there are only a handful of members left it is probable they will succeed. Since the bi-lingualism question has been disposed of, the French Liberals have disappeared from Ottawa, while the Western Liberals nearly all left for the West Saturday night. The Opposition members who will see the close of the session will be the belligerent Maritime wing and a few Ontario Liberals.

The C. N. R. loan probably will be disposed of by the House to-day and the Quebec-Saguenay matter to-morrow. This completes the legislation programme, and unless the Liberals have some fresh bomb shells Thursday by the latest should see prorogation.

RETURNING SOLDIERS ARRIVE AT QUEBEC

QUEBEC, May 16.—The Allan liner Scandinavian, arrived at dawn with mails, general cargo, and besides other passengers, 158 invalided soldiers. Among the latter is J. N. Cullett, Belleville.

PROPOSED ARMISTICE TO FOLLOW EACH BATTLE

Red Cross Makes Request For Purpose of Caring for Wounded And Identifying The Dead—The Scheme is Held in Abeyance to Consider Practicability

Canadian Press Special.

GENEVA, May 16. — Answers of various belligerent governments to the proposal of the Red Cross Executive, for several hours, armistice after each battle to permit of the removal of wounded and identification of the dead are published here.

The Russian chief of staff replied that he had renewed orders to Russian commanders to negotiate with the enemy after each battle for suspension as proposed.

The French, British and Belgian governments approve of the principle, but say its operation is not practicable.

General Cadorna for Italy said the suspension could not be made without the formal assurance of an identical suspension on the other side, and Austria replied that the suspension does not appear practicable to Austrian commanders.

The German reply said: "The Imperial Government is unable to consider the proposed measure unless the initiative is taken by enemy powers."

New British Gun Superior To Germans

Will Deliver Fifteen Bullets a Second—A "Hose of Death" and Deadly to Foe

NEW YORK, May 15.—A London cable to The Herald says: The Germans were for many months superior in machine guns, but the British now have a gun which can beat theirs, and is beating it every day.

Invented by an American officer, Colonel Lewis, and made in Belgium almost up to the moment when the German scouts entered the city of its manufacture, the invention narrowly escaped capture by the Germans.

Its killing power may be gauged from the fact that in one trench recently one of the guns, manned by a crew of two men, accounted for 330 Germans in half an hour.

It has been described as the "hose of death" and whether in advance or retirement it is going to be the supreme battle arbiter of the coming year.

Hail of Death.

Suppose that instead of a rifle weighing ten pounds and firing fifteen bullets a minute and carried by one man, one had a rifle weighing twenty-five pounds and firing fifteen bullets a second and carried by two men, what would be the effect on any advance made by the enemy? No troops could meet such a weapon. Not one would live to raise his rifle to his shoulder. The new arm gives the greatest volume of fire in the lifetime of any gun known.

It is working now in France and Flanders night and day, sending a steady sewep of lead across the far-flung German line. It is as if a comb of bullets were carding out the men from their trenches.

The gun can be fired upside down from an aeroplane or sideways from a trench from the ground, from a wall or from the roof of a house. It comes to pieces like a jig-saw puzzle in a minute under expert hands, and only 1 tool is needed and that tool is an ordinary rifle bullet.

The guns are being made in England now, and in the factories you may find many a maimed hero of Liege and Haelen proud to think that he can still work as efficiently as if he were in the firing line.

END OF WAR IS NEAR

NEW YORK, May 16.—Special—Germany is beaten, and the end of the war is near at hand, according to Samuel Hill, associated with his namesake, James J. Hill, in railway enterprises, who arrived late last night from Liverpool on the liner Philadelphia.

"Germany cannot struggle against the overwhelming financial strain and the economic conditions since the war began," he said, explaining why he believed peace would soon come.

"There will not be another winter campaign, and peace will come just as suddenly as the war broke out."

Check To Plan For Disarming

Premier Asquith's Visit to Belfast Has Apparently Been Failure —Compromise Remote

BELFAST, May 16.—Special.—Stubborn inclination to accept anything in the way of a government which might imply the future subjection of Ulster to home rule was evident yesterday on the occasion of Premier Asquith's visit to Belfast, which lasted only a few hours. So far as can be learned the premier's conference with a large body of representatives Ulstermen was disappointing.

It is understood that the question of the general disarmament of forces in Ireland not authorized by the government was discussed, and, although those present were pledged to secrecy, it is rumored that cold water had been thrown on the proposal. The discussion was very full and frank, but it is asserted that the result was unsatisfactory.

Warships Chased By British Subs.

COPENHAGEN, May 16.—Special—A despatch to The Attenbladet from Gothenburg, Sweden, says that a large German fleet, which was outside of Gothenburg Saturday, with the object of capturing a British steamer about to sail for England, was forced to retire Sunday by the appearance of British submarines. The British steamer then sailed.

The German warships, however, the despatch adds, captured four Swedish steamers and took them to Germany.

1,500 CANADIAN WOODSMEN ARE AT WORK IN BRITAIN

LONDON, May 16.—Special — The President of the Board of Trade said in the House of Commons to-day that fifteen hundred Canadian woodsmen had come here to cut timber. "We are so short of timber that the work must be done forthwith, though every endeavour is being made to do it economically," he said.

R. R. LOAN IS APPROVED

Fifteen Million Dollars Will Be Advanced to C. N. R.—The Senate Cannot Block

OTTAWA, May 16.—Special—The House of Commons occupied yesterday with railway legislation in committee of supply. It passed at 6 o'clock the proposed aid by way of loan to the Canadian Northern railway of $15,000,000. All it wants is the governor-general's sanction to the supply bill, and that will be given at prorogation by the middle of the week. The senate has no say on items in the supply bill. This money will be available under an order-in-council to be drafted later on giving the government control of the accounts of the company to which the money is devoted. It is believed that the relief thus afforded the company will put things in fair shape for the next twelve months, allow a number of improvements to be made, contractors accounts to be paid and various services of the line substantially improved.

RAINBOW'S EXPLOITS INTERESTS LAURIER

OTTAWA, May 16.—Special—On the orders of the day in the House yesterday, Sir Wilfrid Laurier asked for official confirmation of the report that the Rainbow had captured a vessel under German charter carrying sugar, corn and cotton for the use of the enemy.

Hon. J. D. Hazen said the steamer in question was the Oregon, but it was not thought advisable to give further details. The Rainbow and two submarines, he said, were patrolling our Pacific coast.

TRY TO DYNAMITE VON SANDERS' HOME

Attempt Made To Wreck German General's House in Smyrna

NEW YORK, May 15.—A news agency despatch from Saloniki to-day says: An attempt is said to have been made to blow up with dynamite the home of General Liman Von Sanders at Smyrna, according to a report sent to The London Post from Constantinople. It is not known whether any damage was done or whether anybody was killed or injured.

The same despatch asserts that the people of the Hauran district of Syria are in a state of revolt, and have proclaimed autonomy.

LUXURIES NOT WANTED

Canadian Press Special.

ROME, May 16.—The Cabinet has issued orders prohibiting the importation of luxuries and all bulky articles, unless they are prime necessities.

PORTUGUESE POST ATTACKED

Canadian Press Special.

LISBON, May 16—On May 8th, and again on May 12th, a small force of Germans and natives attacked the Portuguese post at Nhica, East Africa, but were both times repulsed.

ENGAGEMENTS CONFINED TO HAND GRENADES AND LIGHT ARTILLERY FIRE

Canadian Press Special.

PARIS, May 16.— Afternoon statement—On the left bank of the Meuse there was quite a lively bombardment of our positions in the Woods of Avocourt and near Hill 304. On the right bank a small German hand-grenade attack north-west of Thiaumont Farm was completely repulsed. In the Woevre there was artillery fighting in the sectors of Eix and Moulainville. The night on the rest of the front was relatively calm.

REBEL LEADER APPEARS IN BOW STREET POLICE COURT

LONDON, May 16.—Special—The writing of a new chapter of the history of the Sinn Fein rebellion was begun yesterday when Sir Roger Casement, Knighted in 1911 for services to the British Government and famous for his aid in exposing the Putumayo (Congo) rubber atrocities, and Daniel Julian Bailey, an Irish private soldier, one of his companions on the ill-fated submarine trip from Germany to Ireland, were placed in the dock of the Bow Street Police Court for preliminary examination on the charge of high treason.

Extends to America

While considerable testimony, introduced by the Crown tended to incriminate Bailey, the main attack of the prosecution was directed against Casement in an endeavor to enmesh him in a net of evidence which would establish without question the leading part it is claimed he played in the conspiracy whose ramifications extended even to America.

Attorney-General Sir Frederick E. Smith, A. H. Bodkin and Travers Humphreys appeared for the prosecution and Professor J. H. Morgan and Atromus Jones for the defendants. Sir John Dickinson presided.

Ten Days' Sale

Commencing To-morrow Morning we will place this Huge Stock of Dry Goods on Sale at Money-Saving Prices to the thrifty housekeeper. **Dress Goods, Silks, Voiles, Ginghams, Shirtings, Cottons, Sheetings, Towellings, Table Linens, Prints, etc.**

Ladies' Raincoats, House Dresses, Blouses, Hosiery, Neckwear.

Children's Dresses, Middies, Hosiery, Men's Suits, Odd Coats, Pants, Shirts, Overalls.

Boys' Knickers, Khaki and Tweed, from 35c up.

Curtain Material in an endless variety. All goods to be slaughtered regardless of price.

WM. McINTOSH & CO.

NOTE.—Store Open King's Birthday.

Figure It Out Yourself

You Want Shoes That Have Style, Comfort And Wear

"Adams'" Shoes

combine all these qualities. The style values are authentic and up to the minute, showing the newest patterns and shapes. The wearing qualities are the best.

The Prices range from $2 to $6

Our Summer Stock is complete.
Step in now while your size and width is here.
Sole agents for "Walk-Over" and "Altro."

ADAMS The Shoeman

AMUSEMENTS

GRIFFIN'S OPERA HOUSE

TO-NIGHT and WEDNESDAY.
Margarita Fischer in
THE LONESOME HEART—4 Parts.
2nd Episode of the IRON CLAW Series
And selected comedies.
Prices—5 and 10 cents.

PALACE THEATRE

TO-NIGHT! TO-NIGHT!!
MARY FULLER in a drama throbbing with true heart interest, teaching a powerful moral lesson—
THROWN TO THE LIONS—5 Parts
And some sparkling comedies.
Prices, 5c and 10c.

Griffin's Opera House — THURSDAY, MAY 18th
Engagement Extraordinary,
CREATORE AND HIS BAND. 50—Musicians—50
Prices, 25c, 50c, 75c, $1.00. Seats selling at Doyle's.

GRIFFIN'S OPERA HOUSE

Next Friday Night
ONE NIGHT ONLY
The Big Musical Cartoon Review.
Positively all new this trip
And the Fun Show of the World.
Mutt & Jeff In College
Fun Music and Girls
Don't Miss It
See Mutt and Jeff as Students, then try and Stop Laughing.
Bring the Kiddies
Prices, - 25c, 50c, 75c, $1.00
This is not a Moving Picture
Seats To-morrow at Doyle's.

GRIFFIN'S OPERA HOUSE

MONDAY, MAY 22
John Cort Presents "The Best Comic Opera in Years." Chas. Darnton in N. Y., World

Book and Lyrics by Henry Blossom.
Superb Cast and Chorus
AUGMENTED
HERBERT ORCHESTRA
13 Musicians
Seat Sale Friday, 9 a.m.
Prices—50c, 75c, $1, $1.50 and $2

IN & ABOUT THE CITY

WINDOW BROKEN

A large pane of glass was last evening broken in a butcher shop on the market square. It was reported that three soldiers scuffling were responsible for the break.

LIVE HOGS SHIPPED

A large consignment of live hogs were to-day shipped from here to Montreal. The price paid was 11 cents per pound, which is an exceptionally high figure.

ALLOWED TO GO

Last night the police answered a call and arrested a man who gave his name as G. W. Mowers, who was intoxicated. This morning Mowers appeared before the Magistrate, and was allowed his liberty upon promising to abstain from liquor and leave the city.

MISSING DOG RETURNS

It was reported to the police yesterday afternoon that a white bull dog had been taken from a residence in West Belleville. The canine subsequently returned. It transpired the dog had been taken by two soldiers, who desired to have their pictures taken accompanied by the dog.

FALL SITTING OF HIGH COURT

On Tuesday November 7th, the fall sitting of the High Court consisting of a jury will open here before the Hon. Justice Clue. The non-jury sittings will open here on Monday December 4th before the Hon. Justice Sutherland.

PAID HIS SHARE OF COSTS

A young man named Vance, who was connected with Edward Snider in an episode at Tweed, whereby a horse and rig was stolen, was this morning before Police Magistrate Masson. As Vance did not know at the time that Snider had stolen the outfit, he was allowed to go upon payment of his share of the costs, some $20. Mr. Carnew represented the Crown in the matter.

HORSE THIEF SENTENCED

A young man named Edward Snider was this morning before His Honor Judge Deroche charged with horse stealing. The accused admitted the offence and was given an indeterminate sentence of not less than three months and not more than one year in the Provincial Reformatory. The accused stole a horse and rig at Tweed and drove away, being absent for some time. He was arrested in Belleville some time after the offence was committed. Mr. Carnew, County Attorney, represented the Crown, and Mr. D. W. M. Shorey appeared for the culprit.

DIED WITH PNEUMONIA

Mrs. Jane Harold, Dunbar Street, has received a message that her eldest son, Donald, has died of Pneumonia at Denver, Col. He was a widower, and leaves two sons and one daughter, three brothers, James of Belleville, Alex. of San Diego, Cal., and William of Minneapolis.

SOCIAL and PERSONAL

Mr. and Mrs. W. E. Griffith left today for Toronto, where they will reside.

Mrs. R. Snelson of Brockville, spent the week-end in this city to say good-bye to Company Q. M. S. Snelson of the 80th Battalion.

W. Kenneth Beech, B.A., who for several years was a teacher in this city and who is now principal of the Mathematical Department of the King Edward High School, Vancouver, is to be congratulated on the success of his recent examination of M. A. from McMaster University. Mr. Beech is due special honor as his entire university course has been extra-mural.

GRAND TRUNK APPOINTMENT

CIRCULAR NO. 153

Montreal, May 1st, 1916

Mr. C. R. Moore is hereby appointed Assistant to Vice-President. Office at Montreal.

Howard G. Kelley,
Vice-President.

HARRY LAUDER GIVES ALLIES HALF MILLION

Hoot Mon, Don't Faint! It's No Really, Truly Dollars —Just Time

NEW YORK, May 15.—When Harry Lauder, the comedian, sailed for Liverpool on the American liner Finland he almost caused everyone within hearing to faint by saying that he was giving the Allies $500,000. He soon added a qualifying phrase, however, which saved the situation. His hearers might not be disturbed if they had known that to Lauder money is a sacred thing, to be treasured and saved and never to be spent.

"I am a changed man," Lauder said. "I am giving the Allies $500,000."

Several reporters reeled, and Lauder hastily added: "In time."

He explained that he could earn that amount of money on the stage in the time it would take him to go to the front to see his son, George, who has been wounded.

Railway Car Wheels.

Everybody knows how the wheels of a railroad car are fastened to the axle. They are shrunk on—that is, put on hot and allowed to shrink in cooling so that they are practically a solid piece with the axle. These cars go around curves, and it will be observed that the outer rail covers a great deal more ground than the inner one, so that to turn the curves and finish even the outside wheel must of necessity travel considerably faster than the inner one. Yet it is fixed solidly to the axle and cannot make a fraction of a revolution more than the other one, yet the axle remains intact, and the curves are passed with untiring regularity.

A Chinese Trick.

The Chinese are past masters in the art of trickery, and some of their tricks are very ingenious. One is a method by which they can make a postage stamp do service almost indefinitely. The sender of the letter passes over the stamp some paste which in appearance is not unlike the gum at the back of a stamp. When the stamp is obliterated it takes the impression, but it is not even "skin deep." The receiver of the letter must be a confederate, and he passes a damp sponge over the stamp. This removes the paste and with it the postal mark, so until the stamp is worn out it can be used over and over again.

GILLETT'S LYE

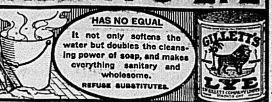

MOTHER AND DAUGHTER BOTH FOUND MURDERED

Indians Who Begged for Food Are Suspected of Committing Foul Deed

KENORA, Ont., May 15. — The murder of Mrs Emil Huebner and Miss Erma Huebner, wife and daughter of Emil Huebner, caretaker of the Olympia Mine, Lake of the Woods, has caused widespread excitement in this town and district. Coroner Kinney and party, who left here for the scene of the tragedy, have returned, bringing with them the bodies of the victims. An inquest will be held Monday evening.

Huebner left home Thursday morning to do some work on a farm he has a short distance from the mine. On starting for home Friday afternoon his canoe was gone, and an Indian's canoe left in its place. He then recalled that two Indians had visited him where he was working Thursday, and asked for bread. He told them he had not sufficient to last him, but that they might get some at his home. He started for home, arriving there about dusk. The house was in darkness, and on walking into the kitchen he was horrified to find the dead body of his only daughter lying on the floor, with a gunshot wound in her right eye, also a wound on the index finger of the right hand, which had been severed. Mrs Huebner was not in the house.

Some time later her body was found in a pool of blood not far from the door of the office at the Mikado Mine. She had been shot through the hip, the bullet penetrating the abdomen.

The authorities are now looking for the two Indians.

Just One Application and the Hairs Vanish

(Toilet Talks)

Any woman can keep her skin free from unsightly hair or fuzz if she will follow these simple instructions: When hairy growths appear, apply a simple paste, made by mixing some water with powdered delatone. Apply this to hairy surface and after 2 or 3 minutes rub off, wash the skin and the hairs are gone. This is a harmless treatment, but be sure you get the real delatone.

The shipping problem of Canada requires the serious attention of the government, as the railway problem needs it.

BIG OTTAWA FIRE POSSIBLE INCENDIARY

OTTAWA, May 16—Special—While R. A. Pringle, K.C., and Judge D. B. McTavish, the two commissioners appointed to inquire into the circumstances connected with the fire which destroyed the parliament buildings, are of the opinion that "there is nothing in the evidence to justify your commissioners in finding that the fire was maliciously set off," yet "your commissioners are of opinion that there are many circumstances connected with the fire to lead to a strong suspicion of incendiarism, especially in view of the fact that the evidence is clear that no one was smoking in the reading room for some time previous to the outbreak of the fire, and also to the fact that the fire could not have occurred from defective electric wires."

"Your commissioners," says the report, "feel very strongly that it might be possible at a later date to obtain evidence which they cannot reach at present time, which might establish beyond question whether this fire was incendiary or accidental, and would humbly suggest that this report be treated not as final, but as an interim report, and that the commission be left open."

GRAND MILITARY CARNIVAL At Belleville

Under the auspices of the 155th Battalion C.E.F.

MAY 24th, 1916

Baseball — Belleville vs. 155th Batt.

THRILLING AUTO AND MOTOR CYCLE RACES

Athletic Events Of All Kinds

Grand Military Review

HORSE RACES

215 Class, Purse $125. 230 Class, Purse, $100

ONE MILE RUNNING RACE

MOTOR BOAT AND SAILING RACES

Band Concert at 10 a.m.

VICTORIA ISLAND PARK

Monster Street Parade

1 p.m.

DON'T MISS BELLEVILLE'S BIGGEST DAY

ADVERTISE IN THE DAILY INTELLIGENCER.

Our Long Experience in Optics

does not tie us up to old obsolete methods in our sight service. But it does give us a breadth of view and judgment in exercising our profession that is a very valuable safeguard for our patrons.

Angus McFee
Jeweller and Manufacturing Optician.
216 Front St.

SPECIALTIES
in TOBACCOS
CIGARS
CIGARETTES
—at—
WALLBRIDGE & CLARKE'S

FRONTIER TOBACCO
BELL'S THREE NUNS TOBACCO
THREE CASTLES CIGARETTE TOBACCO
Waverley, Varsity, Pinnace,
Tuxedo, Lucky Strike, Edgeworth,
Hudson Bay, Player's, Badminton and 50 other Brands.

CIGARETTES
In Tins of Fifty
Richmond Straight Cut, Sweet Caporal, Player's, Capstan, Vafiadis, Aristedes, Melachrino, Oxford, Henley, Murad, Benson & Hedge's Virginia, No. 1 and Quality Fine, etc., etc.

CIGARS
Fine Cigars in Boxes of Ten at $5 and $6
MEXICAN CIGARS
HAVANA CIGARS
HAVANA SPLITS
In Boxes of Ten—25c.
Good PANETELAS CIGARS
In Boxes of 25—9c.
EL DEFENDO CIGARS
The Finest Cigars on the market To-day
Selling at 3 for 25c; 4 for 25c.

BANK OF MONTREAL

Established 1817

Capital, all paid up . . $16,000,000
Rest $16,000,000

SAVINGS BANK DEPARTMENT

Interest allowed on sums of $1.00 and upwards at current rates.

Banking hours, 10 to 3., Saturday 10 to 1.

R. TANNAHILL
Manager Belleville Branch

Advertise in The Intelligencer.

SINCLAIR'S SINCLAIR'S

COTTON WASH CREPES ONLY 15c YARD

This is one of our Big Values in our Wash Goods Department, a line of Cotton Fabrics that we can recommend for Ladies' and Children's Summer Dress Wear, and we show these Cotton Crepes in a splendid range of patterns, price only 15c yard.

Silk Suits, $19.50 and $25.00

At these prices we offer two special lines in Ladies' and Misses' Silk Suits, the first being shown in Black and Colored Silk Poplins, to sell at $19.50, while the other is our Special Taffeta Silk and Taffeta and Serge combined, to sell at $25.00. Ask to see these special values.

Beautiful Wash Goods, 25c to 90c yd.

In our window we are showing a lot of our choicest Wash Fabrics for Ladies' Summer Dresses, including Plain and Fancy Printed Voiles, Rice Cloths, Crepe Dechenes, Mulls, etc. This window selection is only a portion of the finest range of Wash Goods we have ever shown. You would enjoy a visit to our Wash Goods Department.

Ladies' Taffeta, Silk and Wool Dress Skirts

Taffeta Silk Skirts, $6.00 to $15.00

We would be pleased to show you our splendid values in Ladies' Black and Colored Taffeta Dress Skirts, selling at $6.00, $7.00, $9.50, $10.00, $11.50 and $15.00.

Wool Dress Skirts, $4.50 to $10.00

Ladies Dress Skirts with us is a big department, where we constantly show hundreds of Wool Dress Skirts in all new cloths, and in styles to fit every figure, and we show these at every price from $4.50 to $10.00 each.

Sinclair's See Our GIRLS' MIDDYS, 75c to $2.00 **Sinclair's**

10% DISCOUNT SALE 10%

Starts Wednesday Morning

and will continue for Ten Days

10 p.c. Off The Whole Stock

SILKS, SERGES, VELVETS, CORDUROY VELVETS, LINENS, COTTONS, SHEETINGS, FLANNELETTES, TICKINGS, TABLE LINENS, WHITE QUILTS, HOSIERY, UNDERWEAR, LACES, RIBBONS, CORSETS, BLOUSES, UNDERSKIRTS, WHITEWEAR, NECKWEAR, HOUSE DRESSES, KIMONAS, APRONS, OVERALL APRONS

Men's Furnishings

WORK SHIRTS, OVERALLS, SMOCKS, FINE SHIRTS, UNDERWEAR, NECKWEAR, COLLARS, SOX, BRACES

10 p.c off the Whole Stock, Gloves, Spools, Grey Cottons, Holeproof Hosiery excepted. The Stock is all New.

Terms **Wims & Co** Cash

CORPORAL VANCE FOR SECOND TIME WOUNDED

Mrs. Wm. Vance, who at present resides at Consecon, Prince Edward County, but formerly lived in Belleville, yesterday received the following telegram:

Ottawa, Ont, May 13, 1916.

Mrs. Wm. Vance,
Consecon, Ont.

Sincerely regret to inform you, 8266 Corporal Thos. Vance, Infantry, officially reported admitted No. 3 Field Ambulance, April 27th. Shell shock. Will send further particulars when received.

Record Office.

Corporal Vance above referred to is well-known in the city where he has many friends. This is the second time he has been wounded whilst upon active service. In April, 1915, at Langemarck he was wounded in the hip, and for some months was in a hospital in England. Upon recovering he again went to the front only to receive his second baptism of fire. His many friends will wish for him a speedy recovery.

AT THE KHAKI CLUB

Farewell Gathering of The Eightieth Battalion Boys

Eleven hundred parcels of ham and tongue sandwiches were made for the men of the 80th for their journey to Halifax.

Each parcel contained four sandwiches. Twelve hundred oranges and twelve hundred boxes of Player cig. were put on board the train, also twelve hundred boxes of player cigarettes. The Khaki Club was splendidly helped in this work, both by cash and workers.

Cash received:

From City Council	$65 00
Argyle Chapter	15 00
Mrs. W. J. Gibson	25 00
	$105 00

Donations—Mrs. A. Symons, boxes; Jennings & Sherry, small flags; Mrs. Anderson, Avondale, Chicken; Mrs. W. A. Rodbourne, 100 boxes matches, 6 doz. bottle openers, 72 pens, 72 pencils.

Nerves Were So Upset Could Not Endure Noise

Neuralgic Headaches and Extreme Nervousness Caused Keenest Suffering—Lasting Cure by Use of Dr. Chase's Nerve Food

Once the nervous system gets run down everything seems to tend to make it worse. You worry over your condition, are unable to get the required rest and sleep, noises excite and irritate you and the future is most discouraging.

The nervous system does not get the proper nourishment from the food you eat, so you must have something also to lift you out of the run-down condition. You may find that your experience coincides with the writer of this letter and be encouraged to put Dr. Chase's Nerve Food to the test.

You will make no mistake in employing this food cure, for, acting as it does hand in hand with Nature, it is bound to do you good.

Mrs. Jas. Jensen, Gwynne, Alta., writes: "About ten years ago I was troubled with severe attacks of neuralgia and nervousness, and was for several months so bad that I could not get a night's rest. I used several medicines recommended by the druggist. My doctor also prescribed, but nothing he gave me brought any relief. Instead I got worse and worse until I could scarcely do anything or bear the least bit of noise. My nerves were all upset.

"My husband read about Dr. Chase's Nerve Food and got me some. Although I had no faith in it, I began its use, and after a few doses began to sleep well and the neuralgia left me entirely. I used six more boxes and have never had any troubles from neuralgia or the nerves since.

"This is to certify that I know Mrs. Jensen and believe this statement to be true and correct. Fred Freeman, J.P."

Dr. Chase's Nerve Food, 50 cents a box, 6 for $2.50, all dealers, or Edmanson, Bates & Co., Limited, Toronto.

DRESS UP!

Enjoy the stimulating infuence of new shoes. In new footwear you'll work better and play better.

The satisfaction comes from the knowledge one's feet are well dressed. Haines' Shoes give more comfort and more style from their cost than any other article you wear.

WESTERN LIBERALS SEARCHING FOR A NEW PARTY LEADER

Winnipeg Free Press Says Neither Sir Wilfrid Laurier Nor Hon. Geo. P. Graham Will Do—Progressive The Need—Considers Lapointe Resolution Injured Party and Gave Cause of French In Ontario A Setback

Winnipeg, May 15.—The Free Press (Liberal), commenting on the Lapointe resolution vote, says in part this morning:

The Lapointe resolution has been debated, considered and rejected by Parliament. What good has resulted from the discussion? Has it contributed in the slightest measure to the adjustment of the trouble in Ontario? On the contrary, has it not had precisely the opposite effect? It will encourage the minority in Ontario in their defiance of the law and it will harden the determination of the Ontario authorities to enforce their educational programme.

In the field of Dominion politics there will be for a generation reverberations of this week's debate in the Canadian Parliament. Some of the political consequences are fairly obvious, but others, perhaps more serious, will only be revealed by the passage of time. Now that those who persisted in their determination, against due warning to throw this question into the Dominion Parliament have had their way, there will be an attempt to have the incident regarded as closed with a loud crying of "peace, peace." But expectations, that, after what has happened, things can be as they were, are vain.

The grievance of the Ontario minority is not a question of fact to be determined by investigation. It is a matter of policy upon which every man must reach his own conclusion. If the Nationalist theory of the rights and privileges of the French-Canadians in the Dominion of Canada is right, the Ontario minority has a grievance. If the Nationalist view is not right, there is no grievance in the case; the minority has been treated with justice, and even with generosity. In its essence, the Lapointe resolution, although craftily drafted, was an affirmation of the Nationalist doctrine, and in voting for it the Ontario Liberal members subscribed to the Nationalist view and declared that a grievance existed. Therefore, they will have to justify their vote to their constituents. It is to be noted that upon this question the Liberal members of the Ontario Legislature are in entire disagreement with Mr. Graham and his handful of followers from Ontario. The leadership which has reduced Liberal representation in the Dominion House from Ontario to 14 out of 86 seats, is very strikingly revealed by the division list on the Lapointe resolution; and it will continue to work disaster unless drastic steps to right the situation are taken before the next elections.

The honors of the division at Ottawa go to the Quebec Conservative members and the Western Liberal members who voted together against the resolution. The Western Liberals knew what the resolution meant and they refused to give it countenance.

Whatever may be the political consequences of this blunder to Liberalism in Canada at large, Western Liberalism will not suffer if it adheres to the independence which its representatives have displayed at Ottawa this week. These developments at the Capital must tend to strengthen the feeling which has been growing steadily for years that Western Liberals need not look to the East, at present, for effective and progressive leadership. The time is ripe for Western Liberals to decide that they will rely upon themselves—and thus do their own thinking, formulate their own policies and provide their own leaders. Canadian public life will thus be given what it really needs—a group of convinced radicals who will be far more interested in the furthering of their programme than in office-holding and will thus be indifferent to the time-servers and opportunists to whom the enjoyment of office is the be-all and end-all of political existence. "To your tents, O Israel."

McIntosh Bros.

Big Selling Event For This Week

Will Be

Ladies' Kimonos, Dressing Sacques and Aprons. You will find this display exceedingly attractive, embracing a great assortment of practical and serviceable garments. As to the prices, a glance at these figures will convince you of the immense importance of attending this great selling event.

75c. Dressing Sacques in pretty floral materials, special 50c.

$1.00 to $1.25 Sacques in large assortment of floral and plain materials, all colors, special 75c. Other great values at 87c.

LADIES' KIMONOS—Half-Price and Less.

$1.75 to $2.00 Crepe Kimonos, all colors, $1.19. $2.25 Floral Crepe Kimonos, special $1.49. Others at great sale price up to $3.50.

Ladies' All-Over Aprons, specially priced, made of good strong material, very serviceable, special values at 25c. 50c. up to 97c.

Beautiful Tea Aprons, special 15c. and 25c.

Nurse Aprons protects your dress, made of good strong material, reg. 75c. value; Sale Price 50c.

McIntosh Bros.

PAINT

Yes; we can supply you with Pure Boiled and Raw Linseed Oil. Brandrams B.B. English White Lead. Pure Gov. Standard White Lead. Turpentine and Colors.

Sherwin-Williams Paints and Varnishes
— Get Our Prices —

Waters' DRUG STORE
213 FRONT ST.

PHONE 816

French Dry Cleaning and Dyeing

For first class repairing and alterations in Ladies' or Gent.'s garments, Velvet Collars or Silk Facings.

G. C. Marsh
327 Front St.
3 doors north Crystal Hotel

STORAGE

Furs Insured against Fire and Moths.

If you need them repaired or remodeled we will do them now, and you can pay when furs are required.

J. T. DELANEY
PRACTICAL FURRIER
29 Campbell Street. Phone 797
Opp. Y. M. C. A.
N. B.—We Buy Raw Furs.

SPRING SUITS

Our Spring stock now open for your inspection.

We are showing a large range of Blue Serges and fancy suitings. Colours guaranteed—at very little advance on old prices

ARTHUR McGIE
208 Front Street

DR. J. E. SALISBURY

Veterinary Surgeon

Will locate in Belleville on or about the 25th April.

Office opposite Lafferty's Livery on Market Square

Diseases of the Domesticated Animal scientifically treated.

Let us make your glasses INVISIBLE BIFOCAL—or two pair in ONE.

They'll give you perfect vision for both far and near objects.

Alex Ray, Opt. D
Belleville's
ONLY Exclusive Optician

Presentation To A Fellow Workman

Mr. R. B. Lang, Foreman of Marsh & Henthorne Ltd., Remembered Upon His Departure From Their Employ

A very interesting event took place just after the closing hour last evening at Marsh & Henthorn Lt., when the employees presented Mr. R. B. Lang, their foreman, with a beautiful gold watch and the following address, prior to his going to Guelph where he has secured a lucrative position.

May 15th, 1916.

Mr. Robert Lang,
City.

Dear Mr. Lang:—

We learn with regret that you are severing your connection with Marsh & Henthorn Limited.

This reminds us of our schoolboy days, when we lost one of our teachers whom we had learned to love and cherish.

The struggle which our country is engaged in has affected the commercial industries to such an extent that many of our ablest men are called to other fields of labour, consequently we must submit, that our loss will be your new employers' gain.

We have found in you a competent and kind foreman, always ready to lend a helping hand or give advice to any of your friends. You have also taken an active part in all amusements and have never been tardy in looking after the interests of your Company. These have gained for you the esteem of your employees, as well as of the Company.

We ask you to accept this watch as a remembrance of your fellow-employees, who wish that the sun of peace may continue to shed its rays of prosperity and happiness upon you and your family.

Signed on behalf of the employees of Marsh & Henthorn, Limited.

Mr. Lang, who was taken by surprise, stated that words failed him to express his appreciation of the kindness bestowed on him by the men, and will always remember with pleasure many hours he spent among his fellow-employees during his stay in Belleville.

It is amusing to read that Roosevelt says this league which is boosting him for President has his personal approval.

Canadian Premier Visits Montreal

Lady Borden Christens Big Canadian Icebreaker, J. D. Hazen, at Yards

MONTREAL, May 15—Sir Robert Borden and Lady Borden, Hon. J. D. Hazen, and many officials of Ottawa arrived here this morning to attend two functions today. This afternoon the party is at Vickers' shipyards, where the big Canadian ice-breaker, J. D. Hazen, is being launched. Lady Borden is christening the vessel with the usual ceremonies. The ship is most modern, extremely powerful, and is designed for use on the St Lawrence.

At 4 o'clock Sir Robert will return to the port, where he will open formally a million bushel addition to No. 1 harbour elevator, belonging to the harbour commissioners. Afterwards the entire party will be the guests at the Mount Royal Club of Vickers and the harbour commissioners.

With the addition of the elevator, the storage warehouses of the commissioners here will have a capacity of about five and a half million bushels.

Keen Minds and Ready Muscles

come naturally when brain and body are properly nourished. This calls for a diet which includes the all-important mineral elements, best derived from the field grains, but lacking in many foods.

This famous pure food—

Grape-Nuts

is made of whole wheat and malted barley, and richly supplies all the nutriment of the grains, including their precious mineral salts, required by the system for daily rebuilding.

Grape-Nuts has appetizing flavor, is easily digested, comes ready to serve, and with cream or good milk, is a splendidly balanced food that makes for mental and physical efficiency.

"There's a Reason"

Within the Military Circle

KINGSTON

Col. Hemming and the camp staff, will go to Barriefield on Saturday, May 20th. The camp will open on that date and the first troops will arrive on Monday, May 22nd. By May 26th it is expected that all the battalions slated for Barriefield will be under canvas.

Owing to a petition circulated and signed by the people of Barriefield, there will be no canteens along the roadway leading to camp this summer. If any canteens are opened on private property they will be put out of bounds, and soldiers will be punished for patronizing them.

Divisional Order No. 199 is republished for the information and guidance of all concerned: "It has been noticed by militia headquarters that commanding officers occasionally make unauthorized purchases with regard to supplies of clothing, etc. In this connection it is published that no authority will subsequently be granted to cover such purchases, and the expense will have to be borne by the commanding officer who incurred the same."

Under the heading, "Crimes of the German Army," the 109th Battalion daily orders for to-day contain the following:—"About the 21st August at Monceau-sur-Sambre the Germans shot a young man belonging to the district named R. He was 18. They shot him in his garden. This is how it happened: the Germans burst in the front door, the young man ran out into the garden by the back door; the German shot him, firing from the corner of the house into the garden. Immediately afterwards the Germans seized the young man's father and another of his sons, aged 22. They took them to the courtyard of a chateau (the Chateau Baslieu), and shot them there together with some others. They shot the son first, then they compelled the father to stand close to his son's feet and to fix his eyes upon him, and shot him in that position."

BELLEVILLE

Capt. Harper, of Madoc, M. O. of the 155th Battalion was in the city to-day examining recruits.

Lt. Sandford of 155th Battalion was in Deseronto yesterday, inspecting the platoon stationed there. He found everything very satisfactory.

The 155th Battalion, accompanied by the Brass and Bugle Bands held a route march this morning.

Col. Adams, Major Cook and Lieut. Sandford of the 155th Battalion left this afternoon for Stirling.

IMPORTANT TO FARMERS

We have as usual a large stock of RED CLOVER, ALFALFA, ALSIKE, and TIMOTHY SEED.

These goods are equal to any on the market, and our prices cannot be duplicated elsewhere, quality considered.

We also have SEED GRAIN, FLOUR, BRAN and SHORTS. We invite you to call and inspect our goods before buying, as we feel sure it will be profitable to you.

H. E. FAIRFIELD

The Standard Bank of Canada

QUARTERLY DIVIDEND NOTICE No. 102

NOTICE is hereby given that a dividend at the rate of Thirteen Per Cent Per Annum upon the Capital Stock of this Bank has this day been declared for the quarter ending the 29th April, 1916, and that the same will be payable at the Head Office in this City and its Branches on and after Monday, the 1st day of May, 1916, to shareholders of record of the 21st April, 1916.

By Order of the Board.
G. P. SCHOLFIELD.
General Manager.

JOHN ELLIOTT, - Manager, Belleville Branch.

Shannonville Branch Open Mondays and Thursdays
Foxboro Branch Open Tuesdays and Fridays
Rednersville Branch Open Wednesdays

Best on Earth

is what our customers say of our bread. It is wholesome, sweet as a nut and very nutritious. Besides it is carefully baked under the most sanitary conditions. A trial loaf will make you a steady customer.

Yerex's Bakery
Phone 787
68 Sinclair St., Belleville

Daily Intelligencer.

¶ Printed and published every afternoon except Sundays, for The Intelligencer Printing and Publishing House (Limited) in the City of Belleville, County of Hastings, Province of Ontario, at their offices, 327 Front Street.
CHARLES JAMES BOWELL, Publisher.

RATES OF ADVERTISING.
Measurement: Agate—14 lines to the inch. Display advertisements 10c. per line. Reading advertisements 15c. per line. Legal advertisements 10c. per line first insertion, 5c. per line subsequent insertions. Preferred position, 20 per cent. advance upon usual contract rates. Minimum space, 10 lines. Births, 25c. each insertion. Marriages, 50c. each insertion. Deaths or funeral notices, either singly or combined, $1.00. Rates for condensed advertisements will be found elsewhere. Business cards by the year at low rates. Further information may be obtained at The Intelligencer business office. Weekly Intelligencer to the United States, $2.00, strictly in advance.

THIS IS THE 631ST DAY THE BRITISH EMPIRE HAS BEEN AT WAR WITH GERMANY.

SIR WILFRID AND BILINGUAL REGULATIONS.

In the long and laboured speech upon bilingualism delivered by Sir Wilfrid Laurier lately in the House of Commons, apart from the sentimental, the only point he attempted to make against Regulation 17 was based upon the relation of the word "hitherto" which appears in Section 4 of the said Regulation to the future teaching of French. The word, he contended, barred the teaching of the French language in the schools if such language had not been taught prior to June 1912, ignoring its relations to other provisions in Regulation 17.

Few men in public life, of his race, understand the English language better than does Sir Wilfrid, hence his carping upon the relations which the word has to other portions of the regulation proves that his whole object in dragging the question into the Federal arena was for the purpose of pandering to the race and creed cry raging in Ottawa, and to affect the local elections now being held in the Province of Quebec.

So absurd and misleading is the views taken upon this subject that even the Toronto Globe has to record its dissent from its leader's views upon the subject. In its issue of the 12th inst. it discusses the point calmly, and evidently reluctantly having to set its admired leader right. It says:

"The Globe finds itself unable to concur in the view expressed by Sir Wilfrid that French teaching must be confined to schools in which French was a subject of study prior to June 1912. Were the regulation to be so interpreted the Globe would not regard such an interpretation as just or equitable. The Department of Education has not placed itself on record as opposed to French teaching in schools other than those existing in 1912. Mr Howard Ferguson, Acting Minister of Education, when questioned in the Legislature by Mr Ducharme of Essex and by Mr Rowell as to the interpretation placed by the Department on the word, said: 'We assume that where a French community grows on to an English community in the Province of Ontario the English language is the prevailing language. When French prevails they operate under Regulation 12. They have the right; it is not a question of toleration. If it were possible to plant an entire French community somewhere, isolated by itself, the word hitherto would apply, and then it would be designated and come under Regulation 17.'

"Mr Ferguson thus gave it to be understood that in new settlements where the French were either the sole settlers or where French was the prevailing language Regulations 12 and 17, taken together, would enable the French settlers, as a matter of right, to secure in the schools of such settlement the teaching of French. Were the word 'hitherto' regarded as a bar to the teaching of French in any school not in existence in June 1912, Mr Ferguson's interpretation of the regulation would be absurd and impossible. The people of Ontario, Liberals and Conservatives alike, are prepared to sanction French teaching wherever French is the prevailing language—whether in schools opened prior to or after June, 1912—so long as adequate teaching is given in English also. The idea of Regulation 17 is not to strangle French teaching, but to ensure sufficient teaching in English to enable French-Canadian children to take their proper part in the life of the Province and of the Dominion. If, in the actual working out of the regulation, the word 'hitherto' can be shown to operate as a bar to the teaching of French in any school in a locality where French is the prevailing language the people of Ontario will find a remedy for that wrong. But there is no possibility of the restoration of the conditions revealed by Dr Merchant's report on bilingual schools, conditions under which thousands of children passed out of the schools of an English-speaking Province without having received sufficient instruction to enable them to carry on a conversation in the English language."

The Globe is correct in declaring that Conservatives and Liberals alike in Ontario have no desire to prevent the teaching of the French language, or any other language in its schools, provided such teaching is not made to supercede, or is taught at the expense of, imparting an English education to the youth of the country, as was attempted in some of the schools in the Eastern portion of the Province a few years ago.

A JUST PUNISHMENT.

In Vancouver a citizen has been fined and sent to prison for nine months for impersonating electors in the recent polling. The offense is a serious one, and the sentence was deserved. If the men who hired the victim were made to suffer with him, greater justice would be done and the lesson be more far-reaching.

A SENSIBLE PRESIDENT.

The President of Paraguay has issued a decree providing for the study of English in the national colleges, the language to be given the same importance as other studies. Several years ago English was superseded in Paraguay's colleges by German. Its restoration to official and popular favour is significant at the present juncture. Germany is losing in South America as in other quarters.

Toronto News: In the Montetary Times the editor, Mr Fred W. Field, speculates concerning business conditions in Canada after the war. His idea is that if peace is signed at the end of 1916 or 1917 there will follow in this country a year or so of commercial and industrial adjustment as war orders cease, exports diminish, soldiers return, immigration commences and trade struggles back towards the normal. According to the same writer, this period of readjustment will be followed in Canada by from two to four years of great business activity, increasing production and expanding exports encouraged by the reconstruction of Europe. There will come a third period, a period of world-wide reaction, extending over from two to five years, but modified in Canada by a growing immigration and enlarged production. This is his view.

Hamilton Spectator: Mr Asquith is doing wisely in relaxing the rigor of martial law in the disturubed areas. The rebellion is now thoroughly quelled, and its partisans cowed. Not for many years, if ever, will such an outbreak be attempted again. The question whether there can be a general disarmament throughout the island, is a very delicate one. The Nationalist and the Ulster Volunteers must be treated alike. Perhaps the easiest way out of the difficulty is that suggested in to-day's despatches—the incorporation of both classes of Volunteers in an auxiliary force of the British Army. Forcible disarmament might lead to trouble on one side or the other. If they can be added, arms and all, to the regular army, their loyalty is assumed, and they are complimented rather than affronted.

Current Comment

The Education Department of Manitoba will not assist the teaching of foreign languages in the public schools any longer. The Ruthenian and Polish languages, as well as the French, have to go for the reason that they are becoming a great trouble, through the unreasonableness of the people.

The announcement that Arthur Hawkes is to speak at a Liberal meeting in Toronto, has drawn forth a letter from Sir Wilfrid Laurier, in which the Liberal chieftain cordially welcomes the co-operation and assistance of Mr Hawkes.—Ottawa Free Press. He needs it at the present moment.

Dr Sargent, the physical director of Harvard University, says that fat is uninvested capital, a little of which does no particular harm, but is of no use either, unless the wearer thereof is going into a frigid climate, in which event it is highly desirable to keep its owner warm.

The voluntary system has manifestly exhausted its capacity, but the Government refuses to adopt a better. No many months ago, the same Government, with the aplause of the entire Australian nation, pledged itself to assist Britain to the last man and the last shilling. That, with 120,000 men enrolled, we have sadly fallen short of our duty, cannot longer be denied. The farcically inept voluntary system must be discarded, and compulsory national service adopted and enforced.—Melbourne Age.

Col. Roosevelt has definitely announced himself as a candidate for the presidency of the United States. The surprise has been that, when in office, he ever thought of giving it up. He thinks he is the one man in the republic who can do the right thing at the right time.—Kingston Whig.

The sequel to Germany's sudden respect for "the sacred rights of neutrals," as announced in the note to President Wilson has not long been delayed. All the leading German papers, acting, no doubt, upon orders from "higher up," are now discussing the prospect of President Wilson coming forward in the role of mediator. Anything to stave off the otherwise inevitable defeat.—Toronto News.

It has been asked by some whether the amusement tax will have any effect on the attendance of the theatres in Belleville. The movies here have since the war started, being doing a remarkable business. It is not likely that the tax will make much difference on the attendance of the movies, but it is a question whether the "legitimate" shows on the road will be affected by the rather higher tax which will be levied on the tickets sold for them.

The Poets' Corner

EDINBURGH IN WAR-TIME.

Her domes and towers.
Her hoary castle-steep.

Through grey or sunny hours
Their misty-magic keep.

Her Old and New are one:
For while with life she teems,

And good work still is done,
Of passed romance she dreams.

So yet she proudly stands
In beauty brave, austere.

Her sons in other lands
Deem her of earth most dear:

For in the hour of need
They come o'er leagues of foam.

And prove them Sons indeed:
Auld Reekie draws them Home!
—C. M. Paine, in Westminster Gazette

SWANS TAUGHT TO SWIM.

The Black Necked Variety Are Afraid of Water When Young.

You're acquainted with the proverbial phrase, "Like a duck takes to the water." That may apply all right to ducks, but there are some water birds which have to be taught to swim, just as we do. They hate the water at first just as much as a boy hates the bath tub. One of these birds, which takes swimming lessons from its parents, is the black necked swan.

The swan babies are called cygnets. They are hatched in an elaborate nest which the parent swan builds along the edge of a pool. The little cygnets are able to walk and run as soon as they are out of their shells, but they can't swim.

So the mother swan takes them for a little ferry ride. She puts them on her back and starts out across the pond. The baby swans, frightened at first, soon get used to seeing water all around them.

One day the mother swan turns her long neck and gives her babies a gentle push into the water. Such a scramble and splash! The babies flounder around and try their best to get back on their mother's dry feathers. Finally they learn that their feet are webbed paddles, given to them for swimming purposes, and they are able to glide over the water as gracefully and as easily as their parents.

ANCIENT FLOATING PALACE.

The Wonderful Ship Built For Hiero, King of Syracuse.

The antiquity of ships may not be gauged, for in Genesis it is recorded that ships were even old on the Mediterranean in the days of Jacob. Fully 1830 years before Christ, Ammon built long and tall ships with sails on the Red sea. Ninety years later the ship Argo was built, "the first Greek vessel which ventured to pass through the sea without sight of land, being guided only by the stars."

The wonderful vessel built for Hiero, king of Syracuse, excited curiosity and wonder. The craft was constructed under the direction of the celebrated mathematician, Archimedes, by a shipbuilder at Corinth, from wood cut on Mount Etna. Her decks were paved with small and odd tiles, on which were depicted with wonderful art scenes from Homer's "Iliad."

On the upper deck was a gymnasium containing gardens planted with many kinds of shrubs, with walks between them overshadowed by vines and ivy, the roots of which were nourished in moistened earth. Near this apartment was a dining room dedicated to Venus, paved with agates and precious stones. The walls and ceiling were of cypress, and the doors of ivory.—Argonaut.

No Law's Delay Here.

In Perak, in the Malay peninsula, lawyers find no business, for a modified form of trial by ordeal decides all disputes. In place of the legal practitioner the pleader is a native boy who is assigned to one or the other of the sides and is given a bamboo tube, in which is sealed the pleading of the person or party whom he represents. When all is ready two stakes are driven into the bed of a stream, and by aid of a bamboo pole the heads of the two boys are submerged at the same time. By grasping the stakes they are enabled to remain under water for quite awhile after their natural inclination would bring them to the surface, but at last one of them gives in and, releasing his hold of the stake, comes to the air. He is immediately seized, and the tube he holds is cast aside. The other lad is led ashore, his tube opened, and the document contained therein stands as the decision in the case.

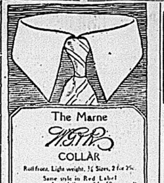

Great Titles Won by the Sword.

Will the present war produce a new British dukedom? Probably it will, for it is a curious fact, and one apt to be overlooked, that although the minor peerages are filled by all sorts and conditions of men, access to the highest rank of all has usually been won in the first instance by the sword.

The first Duke of Marlborough, for instance, was given the title for his services to his country. So, too, was the first Duke of Wellington. The first Duke of Norfolk died fighting for his King on Bosworth Field. The first Duke of Manchester fought for King William at the Battle of the Boyne.

The first of the Dukes of Somerset—whose sister, Jane Seymour, married King Henry VIII.—fought for his Royal brother-in-law in France and Flanders. The Dukes of Argyll began as fighters, and they have been at it pretty well ever since.

The first Duke of Grafton commanded the troops in Somersetshire sent against the Duke of Monmouth, and later on saw fighting in Ireland, where he was wounded. An ancestor of the present Duke of Sutherland was standard-bearer to Prince Edward, son of Henry VI., at the Battle of Tewkesbury.

The present Duke of Rutland is descended from the famous Marquis of Granby, who upheld the arms of England in Germany throughout the Seven Years' War. The Dukes of Northumberland have been fighters ever since the days of the crusades; while the first Duke of Portland was descended from the earl of that ilk who accompanied William of Orange to England, and fought as a lieutenant-general at the Battle of the Boyne.

SYNOPSIS OF CANADIAN NORTH WEST LAND REGULATIONS.

The sole head of a family, or any male over 18 years old, may homestead a quarter section of available Dominion land in Manitoba, Saskatchewan or Alberta. Applicant must appear in person at the Dominion Lands Agency or Sub-Agency for the District. Entry by proxy may be made at any Dominion Lands Agency (but not Sub-Agency) on certain conditions.

Duties Six months residence upon and cultivation of the land in each of three years. A homesteader may live within nine miles of his homestead on a farm of at least 80 acres, on certain conditions. A habitable house is required except where residence is performed in the vicinity.

In certain districts a homesteader in good standing may pre-empt a quarter-section alongside his homestead. Price, $3.00 per acre.

Duties—Six months residence in each of three years after earning homestead patent; also 50 acres extra cultivation. Pre-emption patent may be obtained as soon as homestead patent, on certain conditions.

A settler who has exhausted his homestead right may take a purchased homestead in certain districts. Price $3.00 per acre. Duties—Must reside six months in each of three years cultivate 50 acres and erect a house worth $300.

The area of cultivation is subject to reduction in case of rough, scrubby or stony land. Live stock may be substituted for cultivation under certain conditions.

W. W. CORY, C.M.G.,
Deputy of the Minister of the Interior.
N.B.—Unauthorized publication of this advertisement will not be paid for.—64388.

SYNOPSIS OF COAL MINING REGULATIONS.

Coal mining rights of the Dominion, in Manitoba, Saskatchewan and Alberta, the Yukon Territories, the North-West Territories and in a portion of the Province of British Columbia, may be leased for a term of twenty-one years at an annual rental of $1 an acre. Not more than 2,560 acres will be leased to one applicant.

Applications for a lease must be made by the applicant in person to the Agent or Sub-Agent of the district in which the rights applied for are situated.

In surveyed territory the land must be described by sections or legal sub-divisions of sections and in unsurveyed territory the tract applied for shall be staked by the applicant himself.

Each application must be accompanied by a fee of $5 which will be refunded if the rights applied for are not available, but not otherwise. A royalty shall be paid on the merchantable output of the mine at the rate of five cents per ton.

The person operating the mine shall furnish the Agent with sworn returns accounting for the full quantity of merchantable coal mined and pay the royalty thereon. If the coal mining rights are not being operated, such returns should be furnished at least once a year.

The lease will include the coal mining rights only, but the lessee may be permitted to purchase whatever available surface rights may be considered necessary for the working of the mine at the rate of $10.00 an acre.

For full information application should be made to the Secretary of the Department of the Interior, Ottawa, or to any Agent or Sub-Agent of Dominion Lands.

W. W. CORY.
Deputy Minister of the Interior.
N.B.—Unauthorized publication of this advertisement will not be paid for.—30690.

Belleville Business Directory

The Professional Fraternity of our city will find an advertisement under this head an exceptionally advantageous investment, the returns hitherto obtained making the extremely moderate rates but normal. By consulting our price list in another column or calling at The Intelligencer Business Office, full information may be obtained.

INSURANCE.

W. H. HUDSON
Liverpool & London & Globe Ins. Co.; North British & Mercantile Ins. Co.; Sun Fire; Waterloo Mutual; Lloyd's Plate Glass; Dominion of Canada Guarantee and Accident Insurance Co., and other companies. Farm and City property insured in first class and reliable companies and at lowest current rates. Land valuator and agent for selling, renting and purchasing property. Rents collected.
Office, 17 Campbell St., Belleville. Phone 161.

CHANCEY ASHLEY
Insurance Agent
Has Removed to 229 Front Street
Next to Riggs' Music Store

THOS. STEWART
Bridge Street, Belleville.
Fire, Accident and Plate Glass Insurance effected in the oldest and most reliable companies.
REAL ESTATE AGENT.
Stocks and bonds bought and sold.

R. H. KETCHESON
Agent for
Queen Fire Insurance Co.; York Fire Insurance Co.; Inter State Live Stock Insurance. Canadian Railway Accident Insurance Co.

ROBERT BOGLE
MERCANTILE AGENCY.
Insurance, Real Estate, Loans Negotiated, Accountant, Auditor, Estates Managed. Office, 23 Bridge Street.

LAUNDRY.

QUINTE LAUNDRY
Work done by the Quinte Laundry is guaranteed to be satisfactory in every way. Shirts, Collars and Cuffs our specialty. Family work done by the dozen.
W. R. Vallance, Mgr. Phone 336

SAVE YOUR MONEY
Please try this public new first class laundry now opened. All work done up guaranteed, if not satisfactory no charge, and all cheap prices. Best clean laundry in the city. Goods called for and delivered. 356 Front St., Belleville. Phone 645. LEE CHEW.

ENGINEERING.

J. D. Evans, O.E.A.O.L.S. J. W. EVANS, C.E.A.M.E.
EVANS & EVANS
Civil and Mining Engineers, and Ontario Land Surveyors. Belleville and Trenton.
Belleville Office: Corner Bleecker & Victoria Avenues Telephone 199.

BUS, AUTO AND CABS

ASELSTINE'S
MOTOR BUS, CAB & AUTO LIVERY
Special cabs, broughams and carriages, all rubber tired, for weddings, private driving or funerals. The finest turnouts in town. Office and stables, cor. Moira and Centre Streets. Tweed Stage in connection. Phone 229.

MONEY.

Private money to loan on mortgages on farms and other real estate, at lowest rate of interest, on terms to suit borrowers. Apply to
S. MASSON
Barrister, etc.
Over Wallbridge & Clarke's, Bridge St., Belleville.

LEGAL.

MALCOLM WRIGHT
Barrister, Solicitor, Notary Public, etc. Office, 15 Campbell St. Belleville. Money to loan at lowest rates.

NORTHRUP & PONTON
Barristers, Solicitors, Notaries Public, Commissioners. Offices: North Bridge St. Solicitors for the Merchants Bank of Canada and the Bank of Montreal. Money to loan on mortgages.
W. B. NORTHRUP, K.C., M.P.
W. N. PONTON, K.C.
R. D. PONTON.

PORTER & CARNEW
Barristers and Notaries Public, etc. Office: Robertson Block, East Front St., Belleville, Ont.
E. GUSS PORTER, K.C., M.P.
WM. CARNEW.
Solicitors for Union Bank.

MIKEL, STEWART & BAALIM
BARRISTERS, SOLICITORS, ETC.
Belleville, Madoc and Tweed.
Solicitors for Molsons Bank.
W. C. MIKEL, K.C.
D. E. K. STEWART.
FRANK BAALIM.

W. D. M. SHOREY
Barrister, Solicitor, etc. Solicitor for the Dominion Bank and the Township of Ameliasburg.
Money to loan on mortgages on easy terms.
Office: 8 Campbell St., Belleville.

MEDICAL.

JOHN J. FARLEY, M.D., C.M., M.R.C.S., England
Office and Residence: Corner of Bridge and George Streets; three streets east of the Post Office.

AUCTIONEER.

Before you engage your Auctioneer be sure and see J. G. Davison, the old reliable, with Dominion-wide experience. Territory: Bay Quinte District and City. Satisfaction Guaranteed. For your convenience apply to T. P. Aman, at the Molson's Bank, 175 Front St., and we will call on you.
apr.28-d3mths

MINING.

BELLEVILLE ASSAY OFFICE
Ores and minerals of all kinds tested and assayed. Samples sent by mail or express will receive prompt attention. All results guaranteed. Office and laboratory corner of Bleecker and Victoria Avenues. Telephone 399.

DENTISTS

JOS. CALDWELL, L.D.S.
T. WILFRID CALDWELL, D.D.S.
Gold Work a Specialty.
Office: Caldwell Block, Front Street.

M. J. O'CALLAGHAN, L.D.S., D.D.S.
has taken over the practice of Capt. J. M. Wilson. Starting May 1st. Office, Corner Bridge and Front st.
may 1-3mths

GREENLEAFS LIMITED
are getting their new premises into shape. They now solicit your patronage for their
Foundry
Their MACHINE SHOP, though incomplete, is in operation.
Oxy-Welding and Blacksmith Work
can be taken on. Work at the Old Garage and in the other departments is being attended to as usual. Together with their other goods they carry a
LARGE STOCK OF DOMINION TIRES
For information, phone 83

"COLLIP, FLORIST."
Front Street.
Night Phone 175. Day Phone 206.
All kinds of Cut Flowers and Plants in Season.
Wedding and Funeral Designs a specialty, shipped to all parts.

Minister—"You're too young to be thinking of war. You should let your father do the fighting."

Tough kid—"Father nuthin'! Say, mister, I can lick him!"

RAILROAD TRANSPORTATION

GRAND TRUNK RAILWAY

Time of departure from Belleville station

Going East.
No. 18—12.30 a.m.—Mail train daily
No. 16—2.00 a.m.—Fast train, flyer, daily
No. 32—Local for Brockville, 7.00 a.m.; arrives back from Brockville, 8.50 p.m.; daily except Sunday.
No. 6—11.10 a.m.—Mail and Express, daily
No. 14—12.16 p.m.—Express, daily.
No. 28—5.35 p.m.—Local passenger, daily except Sunday.

Going West
No. 19—2.15 a.m.—Mail and Express, daily
No. 13—4.35 a.m.—Limited Express, daily.
No. 29—7.50 a.m. local passenger, daily except Sunday, leaving Toronto 6.00 p.m., arrives in Belleville at 9.25 p.m.
No. 87—11.20 a.m.—Passenger, daily except Sunday.
No. 1—3.05 p.m.—International Limited daily.
No. 7—4.55 p.m.—Mail and Express, daily

BELLEVILLE AND PETERBORO'.

Going West

	Leave.	Ar. Peterboro
Mail	6.20 a.m.	9.50 a.m.
Passenger	6.00 p.m.	8.50 p.m.

Going East.

	Arrive	Lv. Peterboro
Mixed	10.55 a.m.	8.20 a.m.
Mail	4.15 p.m.	1.30 p.m.

BELLEVILLE AND MADOC.

Going North

	Leave.	Ar. Madoc
Mixed	12.11 p.m.	1.50 p.m.
Mixed	6.30 p.m.	7.50 p.m.

Going South.

	Arrive	Lv. Madoc
Mixed	4.45 p.m.	3.20 p.m.
Mixed	9.15 a.m.	7.15 a.m.

None of the above trains run on Sunday

ADVERTISER IN THE DAILY INTELLIGENCER.

CANADIAN GOVERNMENT RAILWAYS
BONAVENTURE UNION DEPOT
Ocean Limited
Leaves 7.25 daily except Saturday
Montreal, Quebec, St. John, Halifax.
Maritime Express
8.15 a.m. Daily
Through Sleepers Montreal to Halifax. Connection for The Sydneys, Prince Edward Island, Newfoundland.
The National
TORONTO TO WINNIPEG
Leaves 10.45 p.m., Tues., Thurs., Sat.
Arr. 3.50 p.m., Thurs., Sat., Mon.
Tickets and sleeping car reservation, Apply E. Tiffin, General Western Agent, 61 King St. East, Toronto, Ont.

A girl gets into long skirts these days about the time her mother becomes old enough to wear short ones.

South Sea Island cannibals won't eat white men. Say they're too salty. Got a lot of fresh ones around here we can spare.—Montreal Herald.

RAILWAY TIME TABLES.

CANADIAN PACIFIC RAILWAY

General Change of Time, Oct. 31, 1915

GOING EAST.
CHICAGO-MONTREAL THROUGH SERVICE

	"Canadian" Daily	"Wolverine" Daily
Leave Toronto	9.15 a.m.	11.30 p.m.
Leave Belleville	12.50 p.m.	2.58 a.m.
Arrive Montreal	6.30 p.m.	8.55 a.m.

GOING WEST
MONTREAL-CHICAGO THROUGH SERVICE

	"Canadian" Daily	"Dominion" Daily
Leave Montreal	8.45 a.m.	10.00 p.m.
Leave Belleville	2.18 p.m.	4.00 a.m.

TORONTO-OTTAWA THROUGH SERVICE

Going East	Daily except Sunday
Leave Toronto	1.45 p.m.
Leave Belleville	5.32 p.m.
Arrive Ottawa	10.00 p.m.
Going West.	
Leave Ottawa	1.15 p.m.
Leave Belleville	5.32 p.m.
Arrive Toronto	9.30 p.m.

S. BURROWS, C. P. R. Agent.

RAILWAY TIME TABLES.

CANADIAN NORTHERN RAILWAY

Effective March 1st, 1916

For Toronto and intermediate points—*3.40 a.m., 6.25 a.m., 5.10 p.m.

Trenton, Wellington, Picton and intermediate points—6.25 a.m., 1.10 p.m., 7.50 p.m.

Marmora, Bancroft, Maynooth and intermediate points—6.25 a.m.

Deseronto and Napanee—10.55 a.m., 2.20 p.m., *2.40 a.m., x9.25 p.m.

Frankford, Marmora and Coe Hill—1.10 p.m.

Napanee, Smith's Falls, Ottawa and intermediate points—2.20 p.m., *2.40 a.m.

Trains arrive from Toronto and intermediate points—2.20 p.m., *2.40 a.m., 9.25 p.m.

From Picton, Trenton and intermediate points—10.55 a.m., 6.25 p.m., 9.25 p.m.

From Napanee, Deseronto and intermediate points—x6.25 a.m., 1.10 p.m., 5.10 p.m., *3.40 a.m.

From Maynooth, Bancroft and Marmora and intermediate points—6.25 p.m.

From Coe Hill and intermediate points—10.55 a.m.

From Brockville, Smith's Falls and Ottawa—5.10 p.m., *3.40 a.m.

Daily except Sunday unless otherwise marked.

*Daily. xDeseronto only.

J. A. Patterson, City Ticket Agent, 243 Front St., Belleville.

E. M. Fisk, Station Agent, Belleville.

Germany is in a smelting mood for a minute. In addition to the Sussex she will make amends to Brazil for the torpedoing of the Rio Branco. Just now the Kaiser is saying with Pooh-Bah "It revolts me but I do it."

"Please, mum, nurse says would you come at once as baby's been an' swallowed near a 'ole packet of pins an' she says don't be hunduly alarmed as luckily they're safety pins."—(London Opinion.)

A WOMAN'S WAY;

Or,

BEL RUBIA

By CAPT. FREDERICK WHITTAKER

Author of "The Love That Lives," "Transgressing the Law," "The Captive Bride," etc.

CHAPTER XVII.—Continued

Lights were flashing all along the face of the batteries, and the garrison was fairly alarmed, though no formal summons had been sent out.

The two boats approached; and as they came nearer, it could be seen that one of them was towing the other, the progress of the pair being slow.

The soldiers of the guard were under arms by the stairs, and Sandy, who had taken Herbert Seymour's place, went down to meet them as the boats drew near.

As they neared the shore, a voice hailed the guard, crying:

"Get a surgeon quickly. We've got a man badly hurt, and some prisoners."

Sandy gave the requisite order, and a Highlander hurried away to seek the surgeon, while the two boats came slowly to the steps, and the officer in command reported what had happened.

He had been in the guard-boat, when he had seen the strange boat coming in; had rowed to meet it, hailing it but receiving no answer.

Believing it to belong to the enemy, he had fired into it, and it was not till the two boats had come close together that the discovery was made that the stranger belonged to the contrabandistas who had left in the fog, and that they had aboard some Spanish prisoners from the other side of the bay, where the men who came in had succeeded in setting fire to one of the ships at the moorings.

The prisoners belonged to a Spanish xabeque, fitted out for a gun-boat and the wounded man was one of the contrabandistas.

Then Lord Neville, who had gone down to the steps, uttered a cry of astonishment, as he said to his cousin Herbert, who was beside him:

"It is Martin!"

Five minutes afterwards the senseless form of the golden-haired young contrabandista was borne up the steps.

CHAPTER, XVIII.

The Bombardment Begins

Miss Jessie was used to rise early at most times; but, on the morning after her visit to the top of Sugar Loaf Hill, and her fright from the baboons, the sun had risen above the blue Mediterranean, and the top of the rocks was tinged with rosy gold, when she started awake in a hurry.

The cause of her start was the explosion of a gun in Dillis's Lines, not far from directly over her head, while at the same time, a great crash in a house close by the quarters of her father, told that the enemy had begun the bombardment at last.

The sound of the first crash was closely followed by a second; and then rose from the streets the noise of shouting, while the drums beat in several quarters at once, not as if for a reveille, but in the well-known "long roll" that summoned the garrison to duty in a general alarm, when every man had to run to his post.

Jessie jumped up and hastily dressed herself, trembling somewhat, but striving to keep cool; and as soon as she had accomplished her purpose, ran to the window to look out.

All the while she was dressing the guns were going off, and the sound of the enemys shot, as they came crashing through the town, showed that the long truce was over at last.

People were running wildly through the streets below with bundles of household goods in their arms, several dwellings near her own were already in ruins, and there was not a soldier to be seen.

As the girl looked out, a mounted officer, at full gallop, dashed by the house, casting a hasty glance up as he went, and Jessie recognized him as the town-major, going towards the lines above, as if on hasty duty.

She went down-stairs, for she felt afraid to remain where she was through fear the next shot might strike her own house, and found that her father has departed, leaving orders to the servants to inform her that "the cellar was the only safe place for her that day."

But Jessie was too proud to go to the cellar, and she stood by the lower window, watching the progress of the bombardment, and shuddering at what she saw.

Girl though she was, she knew that the enemy must have opened from the isthmus, and that their fire raked the whole side of the town ,and the walls of "Willis's Lines" above.

The havoc made by the shot, as they came tearing through the houses, was frightful. Great gaping holes yawned in the walls, and every now and then a whole house would fall in before her eyes, making her shudder still more as she thought what might be the fate of her own dwelling, if one of the missiles should strike it.

The safety she had enjoyed so far was owing to the fact that the house was sheltered under a precipice that descended from the lines above, at the rear of their little garden; but she did not realize that till she noted the places where the damage was done, and saw that they had a well-marked limit.

The servants in the house were Genoese girls, timid and superstitious; and they came to her, as she stood in the little parlor, crying and imploring her to save them, till she told them to "go to the cellar and leave her alone."

Then she stood there for nearly an hour, watching the scenes of destruction in silence; the tension on her nerves making her shudder and shrink at the unceasing report of the cannon. There is nothing so trying as to remain quiet under a heavy fire of artillery and be able to do nothing to arrest it, without employment to divert one's attention from the sights and sounds that grow more appalling momentarily.

As she stood there spell-bound, a new trial was added to her former ones, as she beheld men with stretchers coming down from the batteries above, carrying recumbent figures covered with blankets, bloody bandages on their heads or limbs, the bearers cowering as they went, under the instinct which leads soldiers to crouch when the shot are passing far overhead.

The people in the streets, who had been rushing frantically about at first, had disappeared; and the frequent relays of stretcher-bearers, in a lugubrious procession, were the only living things to be seen.

The cannonade never ceased, and the severity of the fire rather grew greater as the morning wore on, till she heard the batteries down by the water opening, and realized that the blockading fleet was taking part in the bombardment.

Then came the "tap! tap!" of a drum at the double-quick, as down the street from the upper battery came the Highland regiment, going towards the port at a run.

The sight warmed Jessie's heart, for she was a Scot to the backbone, and, without thinking what she did, she threw open the window, leaned out, and waved her handkerchief as the men passed the house, screaming at the top of her voice the old war-cry:

"Highlanders, shoulder to shoulder!"

The men heard the cry, and it had on them an extraordinary effect; for they all knew the fair daughter of the general.

A wild Celtic yell was her answer, and then Jessie felt her heart beat warmer, and forgot all her fear for a moment, as she watched the men swinging by, the officers saluting her with smiling faces as they went, while the old lieutenant-colonel took off his high bonnet of plumes, and waved it towards her, as he reined up his horse for an instant to let the column pass him, and sent back the cheery call:

"Ay, ay, my lassie! You're the right sort!"

Then the men had passed the house and Jessie flushed deeply as she realized what she had been doing. A handsome young officer, in a different uniform from the rest, was staring at her with surprise, as he ran on to join the regiment, from which he had fallen behind for some cause.

As he saw her he stopped in front of the house, and called out, earnestly:

"This is no place for a lady. You had better go to the casemates, young lady. The ships are into the fight, and this part of the town will be riddled very soon."

His words were enforced by a crash in the tip of the house followed by a shriek from the cellar, where the frightened maids heard it. A great gaping hole appeared in the tiled roof of the house, showing that the enemy had got the range pretty accurately already.

Jessie paled slightly as she heard it and called out to the officer:

"Where are the casemates? I am alone."

He hesitated a moment, and then called back:

"I must join the regiment at once; but if you will tell me your name, I'll have some one sent to take you there."

Jessie gave him her name at once, and he bowed slightly and ran off down the street after the vanishing column of Highlanders, leaving her to herself for a time.

After that the enthusiasm which had sustained her at the sight of her countrymen going down to meet the foe so gallantly, gave way to a feeling of despondency at being alone again. The sound of the enemy's shot had no tendency to remove her alarm, for it became more and more evident that the whole town would have to go if things did not change soon.

She left the window and came down to the door, with a kind of idea that she would rather face the danger in the open-air than in the house, where the peril of being crushed to death was added to that of being killed by a shot.

If only her father had been there!

At that moment Jessie Ross felt how helpless she was in the midst of war and how hard is the position of a woman in a beleaguered garrison.

To be Continued.

Gin Pills FOR THE KIDNEYS

How They Cure

PLESSISVILLE, QUE.

"I suffered from Kidney Trouble for several years, and tried numerous remedies and doctors' prescriptions without permanent relief, my case being chronic. After seeing about Gin Pills, and as it is a well known fact that Juniper, without alcohol, is excellent for the Kidneys, I decided to try Gin Pills. One single pill gave me great relief. I have now taken four boxes of Gin Pills and find myself completely cured. No more bad humor—increase in weight—clear eyes—fresh color—more strength and vigor. This is what Gin Pills have done for me."

H. POWIS HERBERT.

Your druggists sells Gin Pills 50c. a box or six boxes $2.50. Write for free sample to

National Drug & Chemical Co. of Canada, Limited, Toronto.

ESPECIALLY FOR WOMEN

"Fruit-a-tives" Now Known as Woman's Best Medicine

"FRUIT-A-TIVES," the famous fruit medicine is particularly well suited *for the use of women*, because of its mild and gentle action and its pleasant taste.

In severe cases of *Constipation, Indigestion, Bloating, Sick Headaches, Pain In The Back, Neuralgia, or a General Run-Down Constitution*, "Fruit-a-tives" is the only medicine needed to correct such troubles and restore the sufferer to complete health.

As a tonic, "Fruit-a-tives" is invaluable to purify and enrich the blood and build up strength and vigor.

50c. a box, 6 for $2.50, trial size 25c. At dealers or sent postpaid by Fruit-a-tives Limited, Ottawa.

ONCE A SOVEREIGN STATE.

Now Noli Is Simply a Fishing Village With a Past.

One of the oddest and quaintest little independent states that ever existed in Europe—the tiny republic of Noli, founded before Rome and maintaining its liberty for many centuries until Napoleon swept away its privileges—is today merely a fishing village near Genoa, but it is full of reminders of its former greatness and affords a wonderful glimpse of mediaeval times. Destroyed by the Carthaginians in 217 B. C., and who knows how often by subsequent marauders, there seemed no limit to her powers of recovery.

This quaint little fishing village maintained itself as a sovereign state for centuries, took a prominent part in the quarrels of Guelphs and Ghibellines, sent doughty warriors to the Crusades, commanded the interest of emperors and popes and only succumbed at last to the armies of Napoleon. Dante clambered hither over terrible hills on hands and knees and revenged himself by consigning Noli to his "Purgatory."

Everybody is rich in this poor man's paradise, says the Wide World Magazine. During the anchovy months it is not rare for the 120 boats to earn $4,000 in a night, or $75,000 in a season. Through fish alone a man earns far more than a clerk, besides which he has no "appearances" to keep up. Under these happy conditions he soon acquires land and houses, which afford a steady revenue while he sleeps or fishes. The earth here has only to be scratched in order to bring forth wealth, so rich is the soil and so abundant the water.

Big Estates for Sale.

During the last year and a half under the pressure of heavy land taxation, numerous British estates have been offered for sale. Lord Crewe has disposed of his estates at Tetton Elton and Elsworth, near Sandbach, Cheshire, comprising about 1,340 acres, dividing them into more than a hundred lots, including dairy farms. These were sold at auction, a 130-acre farm fetching $26,000, a 100-acre farm $15,000, a 57-acre farm $12,500. Lord Crewe still owns 25,000 acres, including mineral lands in Yorkshire and Staffordshire.

For Good Looks

a woman must have good health. She can do her part by helping nature to keep the blood pure, the liver active and the bowels regular, with the aid of the mild, vegetable remedy—

BEECHAM'S PILLS

Directions with Every Box of Special Value to Women

FOR THE CHILDREN

A Sleepy Time Story That Will Amuse the Little Folks.

THE DISCONTENTED BUNNY.

What Happened on a Lovely Easter Morning—Many Things of Interest to Small People—A Good Game. Gathering Nuts In Florida.

Polly Ann and Little Ned were all ears when Uncle Ben began to tell a sleepy time story. He told about

BUNNY RABBIT'S WORKSHOP.

There was a great deal of bustle and stir in the Bunny Rabbit's workshop.

Just then a lively little rabbit with inquisitive ears came in carrying a basket of eggs dyed beautiful bright colors. "Everything is going along finely," he said briskly. "My eggs are really gorgeous this year, speckled and spotted and brilliant as well. How goes it with you, old pal? Is the chocolate right? Really, chocolate eggs are so popular these days that they must be made especially fine to please all the little ones!"

"Oh, right enough, right enough!" answered the Bunny Rabbit wearily as he dipped the creamy coconaut eggs into the shiny chocolate and laid them out to dry. "I can't complain of my work, but I do complain of the grass!"

"What's wrong with the grass?" replied the inquisitive rabbit as he deftly decorated the eggs with white sugar.

"Oh, there's nothing the matter with the grass, nothing at all, except that a week ago there wasn't any to be seen."

"Now, now, Bunny Rabbit, don't you borrow trouble," said his little friend as he flourished his sugar cone. "I'm sure the grass is doing bravely. Just you have a little faith in it. If we all love the children, as we do, then each one of us is working just as hard as we can to please them Easter morning. Be sure of this, and be sure that the sun and rain and balmy wind are helping the grass to grow, just as I am helping you to make bushels and bushels of eggs, just to please the little ones. When we work with love nothing can really go wrong, you know."

Now, when Bunny Rabbit heard this he stopped getting angry and began to work harder than ever. "I suppose you are right, little friend. I'll just live up to my part of the bargain and leave the grass to do the same. At least I can hide the eggs in straw nests if the worst comes to the worst."

So love and peace reigned in the workshop all the rest of that Easter Saturday. That night when Bunny Rabbit and his little pal stole quietly about the earth, laden with lovely eggs and gifts for the children, they saw that what seemed a miracle had happened. There in the light of the Easter moon the grass was waving, long and green and sparkling with dew, as though with happy tears.

The Camel's Coat.

Did you ever see a two hump camel at the zoo or at a circus? In winter it has a long, shaggy coat, and in summer the shaggy hair comes off the back, just as if he threw off his heavy coat as father does when warm weather comes.

Going A-nutting In Florida.

Far different from the nutting expeditions of the boys and girls of the north is that of the lad here pictured. October is the chosen season to gather

Photos by American Press Association.

LEVERITT S. SHAW.

the chestnut, walnut and hickories of the northern woods, but in southern Florida the cocoanut may be had at any time of year, for the nut ripens at all seasons. This nut is the fruit of a species of palm that grows from sixty to 100 feet tall. The nut is protected by a coarse husk, about two inches in thickness. The young gentleman who has been so successful as a nut gatherer is Master Leveritt S. Shaw, son of Mrs. Quincy Adams Shaw 2d of Boston.

Germany has ordered the sparrows and crows to be slain for food. It was inevitable that the time would come when Germany would have to eat crow.

FOR MORNING WEAR.

One of the Tub Frocks as Neat as Serviceable.

Rose linen fashions this gown, so popular for home usage. The circular skirt is tailored with a wide belt and roomy patch pockets. The blouse takes

SIMPLY GOOD TASTE.

a white pique sailor collar and black bow tie with cuffs to match. Huge bone buttons play their effective part. This gown may be copied in any colored linen desired.

MOTHERCRAFT.

The Wisdom of Treating a Child as if He Had Feelings.

Don't consider it necessary to systematically underrate your child. Your adult friends will know you do not mean it, but the child will not, and probably more characters are weakened by the lack of self confidence engendered by such a process than by the vanity which follows the silly bragging of overfond parents.

Don't think that the moment you are alone with your boy or girl you must find fault or endeavor to improve the occasion by a little moralizing, no matter in how loving a spirit. This is the hardest don't of all, for no one is so anxious to help a child toward perfection as is the parent; yet it surely leads to an avoidance of the moments alone together, which should be times of happy confidences.

Don't correct the child before others. Never mind if a well meaning relative does say, "My dear, I am surprised that you do not show more force of character; your children are suffering from a lack of discipline." Pass the matter over until you and the small offender can have it out alone. If the circumstances are such that it cannot be passed over take him out of the room.

Lastly, laugh often with, but never at, your child. This takes self denial, but it pays. Make up your mind that whatever others may say, he can depend upon you for a quick, sure understanding, without quibble or joke at his expense. This does not mean that he must not take his share of harmless fun: It is wholesome, and too much sheltering would make him oversensitive; but the mother who lets her child know that she never makes fun of him will be surprised at the confidence with which he relies upon it.—Mother's Magazine.

Economy In Curtains.

The best cheap material for the window curtains of a little summer cottage may be found in the common five cent cheesecloth. This has a texture which is more attractive than many handsomer materials, and it has the added charm of washing well, though extra length should be allowed in the hems and casings for shrinking.

Larded Sweetbreads.

Put them in cold water, remove the pipes and membranes; cook them in boiling salted water with one tablespoonful of lemon juice twenty minutes and plunge into cold water to harden; dry, lard them with strips of salt pork and bake until brown, basting with brown stock. Serve with peas.

Potato Drum.

Press three cupfuls of mashed potatoes through a sieve, add three tablespoonfuls of butter, half a teaspoonful of salt and the beaten yolks of three eggs. Shape with the fingers into the form of a drum, brown in the oven and serve with parsley stuck in the top.

Violet Underbodice.

Some of the new lace blouses show underbodices of pale violet crepe or silk. These are especially attractive for wear with a suit in some shade of purple or plum.

Every small town man knows the pathetic figure of the lonesome retired farmer who gets up at 4.30 o'clock in the morning and goes down to the town fellers don't get up before noon. meat market and rattles on the door, wondering wh y in' darnation these

THE EASTER SUIT.

Expert Advice About Your Costume For April 23.

Gaberdines, serges, poplins, broadcloths, whipcords, golfines and bedford cords are prominent. Then there are the novelty materials in checks and stripes that will be very modish. The season's favored colors are navy, hague blue, tan, gray, reseda, black and white. The white tailored suit will be very smart for early spring wear

In development youthfulness is the keynote. Skirts will continue short and will be ample in width. Many of the new models measure five yards at the bottom. The horizontal trimmings, such as folds, tucks, bands and ruchings, which are popular, emphasize the fulness. Many of the new skirts are shirred to the belt; others are gathered to a yoke, and then again the skirt may fit snugly over the hips and ripple below. Both the gored and circular skirt are fashionable. Panels are seen on the newest importations. A recent Paris model shows plaited panels at the sides, the front and back being plain. Side trimmings are strongly favored by fashionable dressmakers. This may be in the form of plain panels in matching or contrasting fabrics, horizontal plaits or cordings and in braided panels, and they extend the full length of the skirt.

In coats there is a great diversity. The suit coat may resemble the old fashioned pea jacket and extend just below the waist line, or it may be a close fitting jacket with a ripple effect below the waist line extending well over the hips. Some are in jaunty box effect, and others are in two sections, with the full lower section attached to a belt. All are equally modish. Collars are low and open at the throat, and there is a strong tendency to one or more capes falling from under the collar.

Fabric combinations are again in vogue and make it possible to renovate last year's suit. Serges and gaberdines are combined with taffeta or satin of the same or contrasting colors. A navy blue cloth with trimmings of black silk is very pretty. Checks and plaids are combined with plain fabrics. Faille and voile make a good combination. Navy blue with beige, brown with slate color, green, blue or brown with tan, belgian blue with white or gray, are some fashionable color combinations.

CHARMED CANDLELIGHT.

The Mellow Glow Requires a Variety of Sticks.

Glass candlesticks are again well liked. Of cut glass, they shine with real elegance, but charming pressed glass ones come that cost much less

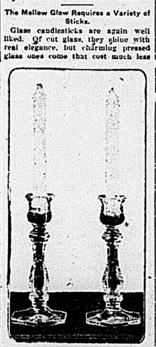

A GRACEFUL PAIR.

and leave no heartache when smashed. Four of these, with pretty shades, will adorn your dinner table. A pair on your writing desk will give it quite a colonial tone, and two more on your dressing table will protect your beauty from the harsh facts of electric lighting.

The New Fichu.

The revival of Louis Seize fashions has renewed the interest in the fichu type of neckwear, and the demand therefor has been met by a clever manufacturer, who has designed a fichu that may be bought by the yard.

The fabric is georgette crape or net, edged with plaited ruffles of its own material or with tiny flounces of lace. Some of the fichus show embroidered designs. Then there is another style, where the fichu has one side fluted and the other finished with a picot edge.

No matter which way is preferred, fichus are all ready to be cut the desired length and draped on the shoulders. They go a long way toward freshening up a frock which is not absolutely new, but which is too good to be cast aside thus early in the season.

Surpliced Bodice.

The old time surplice bodice promises to be much in evidence as the season advances. It has been modified to meet the demands of the present, but is full of quaint grace and charm. Sometimes the fronts are extended about the waist to form a girdle, which ties in a bow with long sash ends at the back. The sleeves of these bodices are usually long and close fitting, with flared cuffs that half cover the hands.

AUTHORITY SPEAKS

Frances Evelyn, Countess of Warwick, Writes For Papers.

IS AN ETIQUETTE EXPERT.

One of England's Most Popular Hostesses Will Give a Series of Articles on the Charm and Dignity of Good Manners In Social Life.

It is announced that Frances Evelyn, countess of Warwick, will write a series of articles on etiquette for newspapers. In her introduction the countess states:

"If parents were more with their children familiarity with all the details of etiquette would be inherited rather than acquired. While mothers are content to leave their little ones to others, boys will tend to become rough and self conscious and girls will regard instructions as a lesson and resent it ac-

COUNTESS OF WARWICK.

cordingly. I have made it a rule to have my children round me on every possible occasion.

"The tendency toward carelessness must be repressed by all of us, and etiquette has done much to add to the charm and dignity of life. We need more study of demeanor than do the French, Italians and Spaniards, for the Latin races have a natural grace that is only seldom found among us. The Italian peasant of the Maremma, the Spanish shepherd of the Asturias, will astonish you by his perfect courtesy, his instinctive knowledge of the right word, the appropriate action.

"We are rougher and more rude until we have been polished on the grindstone of polite custom or until we have traveled and lost our insularity.

"After all, our behavior is the reflection of our personality, and while, if that personality be gracious, knowledge of etiquette will set it off to complete advantage, an aggressive personality cannot be made tolerable by any amount of perfectly correct action.

"Yet knowledge is power. I think it was Francis Bacon who said that the man who goes to a foreign country without a knowledge of its language goes to school and not to travel, and in the same way the men or women who seek the pleasures of social life without knowing either how to entertain or to be entertained miss the fundamental pleasures of intercourse."

Filipino Embroidery.

Long have we praised and bought the hand made French lingerie, and long have the women of fashion depended on French hand work. It is only recently that the Madeira eyelet and solid embroidery have made inroads on the very secure position which the French work so long monopolized. Now all this is to be changed, for the Filipino work is as wonderful in execution as either of the other two ever pretended to be. Besides, the material is finer and the prices lower. The labor is cheaper, whether Chinese, Japanese or Filipinos do the embroidery, and, best of all, there is no duty on these garments. There is hardly a doubt but that there will be a great demand for the Filipino embroidery.

Spring Lounging Robes.

The new tea gowns, negligees and lounging robes are very pretty and made of fine fabrics. Fancy or corded cottons are much used for these garments. Cotton crapes with heavy cotton embroidery are largely used, especially in blue, lavender, rose or tan, with the embroidery in white. Instead of embroidery, they may be trimmed with ribbon or lace. The voluminous effects in dresses are also used in negligees. Sheer and light weight fabrics are most favored.

Cottage Pudding.

One cupful of sugar, one cupful of sweet milk, two egg yolks, two tablespoonfuls of butter, two cupfuls of flour and two teaspoonfuls of baking powder. Cream sugar and egg yolks. Add milk and melted butter, flour and baking powder sifted together. Bake in square tin. Use white of eggs for meringue.

Baked Potato, Surprise.

Take a medium sized baked potato, scoop it out and mash the contents with a celery cream sauce; fill the potato, sprinkle with cheese and breadcrumbs and put back in the oven to brown.

Have The Intelligencer sent to your home address.

WHAT OF THE WOMEN AND CHILDREN

The British Empire is at war and will remain at war, says Premier Asquith, "until Belgium recovers in full measure all, and more than all, that she has sacrificed."

Thousands of Canadians have applauded this statement of Mr. Asquith—have commended the sentiment expressed in it, combining patriotism and loyalty to our allies—yet have failed to grasp the full import of the situation.

What of Belgium in the meantime? While the Empire is at war to recover Belgium's rights, so foully violated by the German invaders, who is going to care for the mothers, wives and little kiddies left unprotected at home? Their husbands and fathers are fighting beside ours, the children and the wives are at the mercy of a foe which has no qualms at using starvation as a weapon against heroic women and helpless children.

Canada must take up the burden. The Dominion must protect and provide for the women and children. The States are doing their part, South America here and the more remote of the British colonies are contributing according to their ability. Canada has not been derelict in her duty and she most awake to the full realization that Belgium's plight to-day is worse than it has ever been. With each successive day of the war Belgium's ability to help herself diminishes. That she is devastated, that her women and children are starving is not due to conditions that she brought on herself. Belgium is helpless and Canada must help.

Seven million Belgian women and children are hungry—starving. All they ask is a mere pittance of food, just enough to keep off death. Ten cents a day will do it.

A dollar goes a long ways in Belgium, particularly when placed in the hands of the Commission for Relief.

The Belgian Relief Committee, 59 St. Peter Street, Montreal, is the official organization for the reception of the gifts of food and money that so many Canadians are making now. A dollar to this committee insures the fact that the money will be quickly placed where it will do the most good and it further prevents the enemy from profiting by it.

Send your dollar now.

GILDED LIMES.

A Feature of Native Festivals and Feasts in South India.

Instead of exchanging cards the well to do natives of southern India show their esteem on New Year's day by presenting to their friends limes covered with brass leaf, or in some cases with gold leaf. As the natives have several New Year's days of their own in addition to the special ones of the English, the Mohammedans and the Tamil and Telugu branches of the Hindus, the gilded limes are passed around rather frequently. The custom is a purely local one, and it had its origin so far back that no one remembers when or why it was started.

In addition to the New Year's festivals gilded limes are sometimes presented to the host at the ordinary "tamash" or social gathering. If a native is too poor to afford gilded limes, not to mention gold covered ones, he gives plain, undecorated ones.

It is said that a great quantity of brass leaf is used for decorating limes for these special occasions, and the bazaar trade in this kind of gilt is very large throughout the southern part of India. Brass leaf is sold also for the decoration of gilded caps, or "topi," worn by the Mohammedans in that part of India, as well as for ornamenting the dress of the Mohammedan women.

2 and 5-lb. Cartons
10 and 20-lb. Bags

Don't buy sugar by the "quarter's worth" or "dollar's worth" when you can buy

Lantic Sugar

in these full weight original packages, containing the "*fine*" granulation every housewife likes.

"The All-Purpose Sugar"

There's a Subtle Charm
about the delicious flavour of

"SALADA"

B106

This flavour is unique and never found in cheap, ordinary teas. Let us mail you a sample. Black, Mixed or Green.

Berlin Is In Dire Distress

Said to be The Worst Spot in The Empire For Scarcity of Food

BERLIN, May 15.—An interesting solution of the meat problem is reported from Dresden, where, despite the introduction of meat coupons throughout Saxony, conditions were not greatly improved. Every consumer desiring to buy meat must register his name in a special list every Saturday for the ensuing week at some one particular butcher shop. An ordinance further requires the butcher to hang up a list in his shop window giving the day and hour when a customer may get his or her meat allowance, thus preventing crowds collecting outside the shops and irritating long waits.

Berlin continues to wrestle with the meat problem. Remedial measures are promised by the city fathers shortly. For the present, Berlin won't introduce meat cards. The authorities fear if cards were given out calling for a small meat allowance it would arouse too unfavorable an impression abroad regarding food conditions in Germany, since enemies and neutrals would conclude that similar conditions prevailed throughout the Empire, whereas the fact is that for inner political reasons Berlin is much worse off than any other part of the Empire.

Lamps of the Sea.

Many kinds of jellyfish are phosphorescent at night and present a wonderfully beautiful appearance when slowly moving through the water, and it is this phosphorescence which has given them the poetic title of "the lamps of the sea." They are not less beautiful in the daytime, for most of the species are striped or tinted, some being melon shaped, with rows of fringes dividing the sections. The tentacles are often plumed and while waving about in graceful curves attract or gather in the food of the animal. The "Portuguese-man-of-war" is probably the best known as well as most attractive in form of the whole family.

Cholera Morbus.

"'Cholera morbus' is a term with a curious history," says the London Chronicle. "To our forefathers 'cholera' meant not necessarily a disease, but one of the four 'humors' present in every human body, as the bilious humor, excess of which made a man 'choleric.' 'Cholera' and 'choler,' in fact, meant just the same thing. So the comparatively mild ailment which we know as 'English' cholera was referred to as 'the disease cholera' or 'cholera morbus,' in order to distinguish it from the other sense of the word. Much later, when Asiatic cholera was introduced to the alarmed notice of England, 'cholera' got transferred to it."

Good Guess.

A musical director tells a story of the embarrassment evinced by a young woman at a reception given Mme. Schumann-Heink. The young woman was an enthusiastic admirer of the songstress, and she had often expressed to the hostess her intense desire to meet the celebrity. When, however, her turn came to be introduced to the famous woman she was so overcome that she lost her self possession completely.

Blushing deeply and twisting about the rings on her fingers, she managed to emit, "You—er—er—you sing, I believe."—Everybody's.

Malleable Glass of the Egyptians.

Strabo and Josephus both affirm that the Egyptian glass workers were so well skilled in their art that they imitated the amethyst and other precious stones to perfection. Malleable glass was one of the secret arts of the ancients, the formula for making it being now reckoned as lost. Strabo mentions a cup of glass which could be hammered into any desired shape, the material of which it was composed being as ductile as lead.

Bad Writer With a Good Memory.

Harvey Waters, an expert on patent cases, had occasion to write Rufus Choate on some important question and when he received the reply was unable to read a word of it, so took the missive to Mr. Choate and asked him what he had written. Mr. Choate replied, "I never can read my writing after the ink is dry, but if you tell me what it is about I will tell you what I have written." And he did.

All Clear.

"Now, my lad, I hope you have some clear and well defined idea as to what you want to be in life. That means everything to a young man."

"I know it, uncle. I want to be a doctor or a lawyer, or something like that."

HUNGRY ALL THE TIME.

In Other Ways, Too, the Earthworm Is a Curious Creature.

Midnight is the favorite play hour for earthworms. To catch a glimpse of them in the daytime you'll have to dig in the earth, which is their home, or watch for them after a heavy rain, when they can be found on top of the ground. But go out any warm night with a lantern, lie close to the ground on a lawn or terrace, and you'll probably see them in abundance.

Probably you've regarded the earthworm merely as a good fish bait and have never taken the trouble to learn his habits. When he's prowling around at night he's usually enjoying a feast on decaying leaves, grasses or animal matter. Before daylight he's back in the ground, burrowing his way in search of more food. His alimentary canal extends from one tip of his body to the other, so it's little wonder he's always hungry.

He has neither ears nor eyes, yet he's sensitive to light, and he knows when night comes just as other creatures with eyes. Another interesting fact is his method of laying eggs. He grows a band around his body like a belt, in which he deposits the eggs. Then he gradually works his way through this belt until he slips it off, when it closes up and forms a capsule to protect the eggs until they are hatched.

Vegetable growers sometimes regard the earthworm as a nuisance. They should be thankful, however, that those of North America are not so large as those in South Africa, where there are earthworms four and five feet long and as thick as a man's finger.

SOLDIER'S STATIONERY.

700 Different Kinds of Army Forms Are Supplied.

A shrewd observer once remarked that an army marches, not on its stomach, but on its army forms. This in a great measure is true, for the army would be powerless without its army stationery. The stationery organization of the army comprises a score of officers and some 260 men, according to a special correspondent at the general headquarters, who deal daily with millions of forms and papers for the administrative purposes of the army in the field.

The Stationery Service supplies an unending variety of army books (106 types), army forms (about 700 different kinds), books of regulations (136 varieties), and sixty different sorts of writing-paper, ten of envelopes, twenty-one of pencils, and no fewer than twenty-six descriptions of inks in powder form (black, blue, red, green, and violet, waterproof ink, drawing ink, etc.).

Figures speak, they say. Up to last June the Stationery Services had supplied some 52,000,000 field service postcards (printed in English, Hindoo, Urdu, and Gurmukhi, the last three for the different races among the Indian troops), nearly 100,000,000 army message forms, 7,000,000 message envelopes, 2,000,000 war diaries and Intelligence Summary of Events (for army record purposes), and 50,000,000 and 35,000,000 respectively of two different types of army form.

There are several hundred different kinds of labels for goods, etc., in use. The stock usually stands at somewhere about 2,000,000, and it will probably come as a surprise to people who have visions of army commanders pencilling despatches in tents at dead of night to know that there are considerably more than 1,000 typewriters, in special traveling cases, in use in the field at the present time, and these are kept in order and repaired by traveling mechanics in the Stationery Service.—Tit-Bits.

Iron Bridges.

Introduction of the semielliptical arch in bridge building in England met with complaint on behalf of the Tweedside people, because the roadway over it being almost level, as one old man said, "You did not know when you were on it and when you were off it." The first iron arch constructed was made in England at Coalbrookdale by one Darby. The bridge consists of one semicircular arch, 100 foot span, each of the ribs being cast in two pieces only. It was opened for traffic in 1779, and a new era in the art of bridge building was thus entered upon. Up to 1860 cast iron was predominant in bridge construction, and although it is believed that wrought iron was introduced before 1800 it does not appear to have been extensively used before 1860.

Preaching Monkeys.

The author of "The History of Brazil" tells of a species of monkey called "preachers." Every morning and evening these monkeys assemble in the woods. One takes a higher position than the rest and makes a signal with his forepaw. At this signal the others sit around him and listen. When they are all seated he begins to utter a series of sounds. When he stops these cries he makes another signal with his paw, and the others cry out until he makes a third signal, upon which they become silent again. This author, Mr. Maregrove, asserts that he was a witness to these preachings.

SIR EDWARD GREY FAVORS LEAGUE FOR WORLD PEACE

Present War Could Have Been Averted, He Says, If One Had Been In Existence—Theodore Marburg, Chairman of League's Foreign Organization, Brings to U. S. His Impressions in Europe

NEW YORK, May 15.—The present war would never have occurred if the powers of the civilized world in 1914 had had an international judicial system with their combined force to back it up, according to Sir Edward Grey, as he was quoted last night by Theodore Marburg, of Baltimore, at a dinner at the Century club given by him to members of the league to enforce peace.

Mr. Marburg, who was minister to Belgium before Brand Whitlock, and is now chairman of the committee on foreign organization of the league, recently returned from Europe, where he took preliminary steps towards the formation of branches of the league. On this trip Mr. Marburg interviewed Sir Edward Grey, who expressed himself as heartily in favor of the principles of the league to enforce peace. Mr. Marburg said last night:

"Sir Edward Grey, with whom I had a lengthy talk at the Foreign Office, not only goes the whole length of the programme of the American league to enforce peace, but he expressed the opinion that, if some such plan had been in operation when the present war was threatened, the war would not have occurred.

"As the attitude of England would greatly influence the attitude of her Allies, the view of Sir Edward Grey will carry great weight when the terms of peace come to be discussed. I found other leading men of England quite in sympathy with President Wilson's aspirations for some sort of joint guarantee of peace on the part of the great nations.

"Indeed, I have come home convinced that there is a real prospect of the great ideal of the league to enforce peace being carried out after the war. But great emphasis needs to be laid on a serious study of all the problems involved now so that the envoys who gather to frame a treaty of peace at the end of the war will come to the conference with a plan, the principal features of which have been approved by the various chancelleries. I found that it was generally felt that the United States, which is the greatest example of a successful league of states, might take the initiative in this movement.

"No responsible body of opinion in England desires the dismemberment of Germany. What the Allies demand is that the German attitude should so change from the inside that the rest of the world can live with her comfortably. This can probably be brought about only through the success of the Allies in the war; at least, that is their conviction. If a change does come in the German point of view, we can live with and work with one of the most helpful and inspirating countries in the world. And it is believed that, in such an event, Germany would be counted upon to join a league of nations organized for justice and that out of justice would come peace."

FOR THE CHILDREN

A Story For the Little Kiddies When Sleepy Time Comes.

THE BEAR AND BUTTERFLY

Information and Amusement Furnished by a Map of the World on a Globe Many Things of Interest to Small People—A Sweet Miss From Chicago

"Uncle Ben, won't you please tell us a good night story?" asked little Ned and Polly Ann as sleepy time came stealing along in the gloom. "Yes," said Uncle Ben, and he told a sleepy time story of

A BEAR AND A BUTTERFLY.

A large and ferocious bear once lived in the middle of a great forest, and so fierce and terrible was he that he had the forest all to himself, for all the animals who used to live there ran away when they saw him coming.

At last he met a butterfly. It was a beautiful blue and gold butterfly, and when the bear discovered it it was sitting on a wild rose eating breakfast. The bear was so delighted at finding something to scare that the roar he gave sounded almost amiable. Nevertheless it was such a roar as would have frightened a squirrel into a fit. But instead of showing any signs of fits the butterfly continued quietly eating breakfast, just as if the bear had not spoken. At this the bear was angry. So he gave seventeen of his loudest and fiercest roars. When he was all through the butterfly turned and said politely, "Excuse me; did you say anything?"

"Say anything?" repeated the bear. "Didn't you hear me? Aren't you frightened?"

"Frightened!" echoed the butterfly. "What should I be afraid of?"

"Why, of me, of course," said the bear. "Everybody's afraid of me."

At that the butterfly laughed and laughed. "You don't suppose you are so terrible, you silly creature!" she said. "You are the one that should be frightened. There is something always behind you, and it follows wherever you go."

The bear looked over his shoulder.

"Oh, you can't see it," said the butterfly. "But it's behind you all the same."

"Goodness gracious me!" cried the bear. "What is it?"

"I shan't tell you," replied the butterfly, "but if I were you I'd be careful how I behaved."

"Thank you so much for telling me," said the bear, quite meekly. "I'll be particularly careful, and I won't growl and romp and roar and scare things ever any more. Goodby, Miss Butterfly," and he tiptoed back to his forest.

When he had gone the butterfly laughed and laughed. "Silly thing!" she said. "Of course there's something behind him that he can't see, but it's only his own tail!"

Use of the Globe.

It is very interesting for children to trace paths of travel on the globe, which many of them possess, for it is really more fun, little boy or girl, than many of your toys, and if you have no globe ask your father to buy you one. It is certainly an interesting game, and if you do not believe just try it.

Why He Missed Her.

"So you're little Willie Woodby?" said the new minister after Sunday school. "I called to see your mother yesterday, but unfortunately she was not at home."

"Oh, yes, she was," replied the boy, "but I guess she took you for the installment man. You look something like him."

Evidently In Love.

"I told that boy," remarked the teacher, "to remain after school and write some word 100 times. But I don't think it was any great punishment."

"Why not?"

"I noticed that he wrote the word 'Rosie' 100 times with an ecstatic smile."

One Drawback.

"You seem to be very comfortable here. Do you like the work of broommaking?" the female visitor to the prison asked a convict.

"I've only one fault to find with my job here lady," replied the convict.

"And what is that, may I ask?"

"It's altogether too confining."

The Only Thing They Ever Did.

John Bright's powers of sarcasm were almost unrivaled. Some of his sharpest utterances were against members of the nobility. When boasts had been made of the antiquity of a prominent family, that their ancestors came over with the Conqueror, his prompt reply was, "I never heard that they did anything else."

Salad Supreme.

Arrange lettuce hearts on individual plates and place in the center of each one sections of oranges and celery, cut in Julienne strips. Garnish the top with chopped English walnuts and dates cut in small pieces and serve with a light mayonnaise.

Heron's Foot For Bait.

So great is the heron's repute as a fisher that it has long been thought that its feet, owing to some peculiar scent or oil which they were supposed to possess, attracted the fish, more especially eels, to within easy reach of its beak. In some places the rustic angler still believes that if a heron's foot is placed with his worms the latter are more eagerly taken by fish.—London Outlook.

Quite Friendly.

The women who called just because they couldn't get out of it were met at the door by the maid. "My mistress is taking her beauty sleep," she said.

"How long does it take her?" asked one of the women.

"Oh, less than half an hour."

"She looks it," said the other woman in a whisper to her friend. Then they left their cards and trotted along.—Argonaut.

Charity Begins at Home.

The absentminded Professor Lumplin is always so shabbily dressed and presents altogether such a broken down appearance that the other day on seeing his own image reflected in a large mirror he drew out his purse to give himself alms.

Exchanging Views.

First Boy—My paw says he's sick over paying his income tax. Second Boy (proudly)—Well, he ought to be like my paw. He says he doesn't have to pay any.

His Job.

"We all owe something to our ancestors."

"True, but paying what I owe to my contemporaries is keeping me poor."

Industry pays debts, while despair increaseth them.—Benjamin Franklin.

Russia Puts More Men In Turkish Fight

Determination Shown to Push on To Bagdad and Join Up With British Further South

Asiatic Turkey is the only war theatre where infantry actions of any great importance are reported. On the line in France and Belgium and in the Austro-Italian theatre there have been minor engagements. On the Russian front bombardments alone are in progress.

The Russians and the Turks are keeping up their attacks and counter-attacks in the region south of the Black Sea littoral, and also west of the Persian border, where the Russians are endeavoring to force their way through the Mesopotamia region with Bagdad and a junction with the British forces farther south their evident objectives.

To the northwest of Erzerum, in the Kope mountain region, Constantinople reports the repulse with heavy losses of Russian attacks to regain lost positions. Petrograd admits that in this general region, around Erzingan and Aschkala, the Turks forced their advance guards to retire at some points, but says the Ottoman forces desisted in their attacks after having suffered extremely heavy casualties.

Farther south, to the east of Mosul, the Russians are throwing a fresh force into the attack directed against the Bagdad region. There they have occupied the Rowanduz region which lies some 120 miles north of Kasr-i-Shirin, where they were last reported to be operating. This would place the Russian troops at points about 220 miles north and 120 miles northeast of Bagdad.

PLANETS AND GRAVITY

The Vast Difference In Conditions Upon Mars and Jupiter.

In an article entitled "Is Mars Alive?" in the Popular Science Monthly Waldemar Kaempffert describes the possible appearance of a Martian. In speaking of the different conditions prevailing on the planets Mr. Kaempffert says:

"The bigger the planet on which you live, the harder it is for you to move about. If you were suddenly transported to Jupiter, the largest of the planets, and if you were able to live on its semi-molten surface, you would find it hard to lift your arm. A steam crane would be welcome assistance in moving your body about. This is due entirely to the enormous gravitational attraction which Jupiter would exert upon you. The bigger the planet the harder are you pulled down to its surface; the harder it is to put your foot forward.

"Mars is only one-ninth as massive as the earth. Hence you would weigh much less on Mars than you do on the earth. A Martian porter could easily carry as much as a terrestrial elephant. A Martian baseball player could bat a ball a mile. A very ordinary Martian athlete could leap with ease over a moderately sized house. Because his planet is not able to pull him down with the attractive force that the earth exerts upon us, the typical Martian has conceivably attained a stature that we would regard as gigantic. Three times as large as a human being, this creature has muscles twenty-seven times as effective. His trunk must be fashioned to inclose lungs capable of breathing the excessively attenuated Martian air in sufficiently large quantities to sustain life. As a canal digger—assuming that he had no machinery—he would be a great success, because he would excavate a canal with the speed and efficiency of a small Panama canal steam shovel.

"Beyond that we cannot go. Intelligence is not necessarily a human attribute. It has so happened on this earth that man has become the dominant race not because of his physical powers, but because of his brains. It may well be that the biological conditions of Mars are such that a creature very unhuman in appearance may have gained the ascendency in the struggle for existence on a planet that is fast drying up."

AN INGENIOUS SNARE.

Uncanny Insect Trap With Which the Pitcher Plant Is Armed.

No trapper ever invented a snare for his prey more ingenious or a trap that ever had a higher percentage of "catches" than the pitcher plant, for few insects ever escape from the clutches of this horticultural meat eater. He catches them, holds them, drowns them and finally eats them.

And while he's doing it he smiles so innocently and prettily that you would imagine him one of the quietest and most peaceable flowers of the woods.

His leaves are his insect traps. They are a greenish purple and fold together like a cornucopia, with a half closed lid covering the top. The inner walls of this "pitcher" are lined with hairs, which point downward and are covered with a sweet, sticky fluid.

This fluid is regular "candy" for the bees and flies. The insect enters the half closed door of the pitcher, tastes the honey and begins to explore the interior. As he crawls forward the hairs bend with him and give him free passage. But when he tries to return he finds that these hairs are veritable barbed wire entanglements to keep him a prisoner.

The insect tries to fly out, and the curve at the top of the pitcher bars his way. He dodges this way and that, bewildered, until he tumbles in a little well at the bottom of the pitcher, where he drowns.—Exchange.

SCALDED! DOCTOR SAID ZAM-BUK

The little son of Mrs. Albert Sawyer, of Midland, pulled a vessel of boiling water over him. Mrs. Sawyer writes:

"When the accident occurred, I called in a doctor, who gave me some ointment, but it did not seem to give the child any relief, and his sufferings were terrible. I then commenced applying Zam-Buk, which gave him ease almost as soon as applied, but to make sure I was doing the right thing, I called in a second doctor. I told him I was applying Zam-Buk, and he said: 'The very best ointment you could use; just continue the Zam-Buk treatment.' I persevered; the soreness was soon drawn out; new skin began to form, and finally the scalds, which had been very deep, were completely healed."

Mothers! You should never be without Zam-Buk; it is so good for the accidents which are of daily occurrence amongst children. There is nothing equal to Zam-Buk for ending the bleeding of a cut, ends the pain of a burn or scald so quickly, or heals skin diseases so surely as Zam-Buk. Besides being the best remedy for home accidents, Zam-Buk is equally good for eczema, ringworm, boils, blood-poisoning, piles, abscesses and sores of all kinds. All druggists 50c. box, 3 for $1.25, or direct from Zam-Buk Co., Toronto. Send 1c. stamp to pay return postage on free trial box.

SPRING CLEANING.

Do Most Housewives Renovate Their Beds?

AN OFT NEGLECTED SPOT.

Some People Don't Know How Uncomfortable Their Beds Are Until They Try the Luxury of a Real One. Rules For Renovating Bedding.

In going over her home on a still hunt for germs and pollution does the up to date housewife always include her beds and bedding in her investigation?

An overhauling of our beds may startle us. Ten to one the springs sag, they may be rusty, very probably there will be much dust, and they may creak and groan with the slightest touch.

The mattress may be filled with unthinkable things, and it may never have been remade.

We may find as mattress protectors comforts falling to pieces with age, wornout quilts or no protectors at all. The pillows may be heavy and musty and the ticking long since lost its freshness.

If we would keep our bedding absolutely sanitary we should observe the following rules:

Every mattress and pillow in constant use should be sent out of the house and renovated once a year.

The vacuum cleaner should be used on mattress, pillows and bedsprings frequently.

Blankets should be sent to the cleaner each year rather than washed at home, as the cleaning is more thorough and the blankets remain soft and fluffy.

A special sheet of thin muslin should go over the blankets under the counterpane. This protects them from dust and dirt.

The thrifty housewive makes also a case for her mattress, which is of unbleached cotton and can be laundered, thus insuring hygienic conditions besides saving the expense of having the mattress, which becomes soiled, recovered before it shows wear.

Now is an opportune time to buy bedding, which can be had at special sales prices that count for economy. So it behooves the wise housekeeper or the inexperienced one to save money while she can and make her family comfortable while they sleep. Many a man hasn't known why he felt tired upon getting up until a real comfort in his bed suddenly brought him to a realization of how uncomfortable the old one was.

Baffled.

The word baffled now has a meaning entirely different from that applied to it 300 years ago. It is now understood to mean thwarted, foiled or disappointed, but then it was applied to the process of degradation by which a knight was disgraced. A baffled knight was one who had been pronounced guilty of conduct unbecoming one of his order and had accordingly been shorn of his plumes, his sword was broken before his eyes, his knightly robe torn away, his spurs cut off with a cleaver, and after being publicly chastised he was declared to be baffled. The word is used in this sense by Shakespeare and other writers of that time.

Pleasant Prospect.

"Yo' isn't stopped at de Palace hotel befo', is yo', boss?" inquired the colored man who was piloting a just arrived traveler from the railway station to the hostelry.

"No. But what makes you sure of it?"

"Uhkase yo' gwine dar now, sah."—Puck.

Good Clothes

WHY go into detail about fabrics, linings, tailoring or style?

IN BUYING good clothes you will find more satisfaction in buying in a store that sells nothing else.

The high standard of our clothing is well known.

Quick & Robertson

Quality Clothiers

CITY FIREMEN SOLICIT INCREASED RENUMERATION

Patriotic Fund Discussed at Length—The Fire Committee to Handle Question of Increased Wages—More Street Paving Asked For—Routine Business Transacted

At a regular meeting of the City Council held last evening, the business transacted was purely of a routine nature, and the session was by no means prolonged.

In the absence of Mayor Ketcheson, Ald. Woodley presided over the deliberations of the Council meeting. The members present were Aldermen Smith, Deacon, Whalen, St. Charles, Duckworth, Parks and Platt.

After the minutes of the last meeting had been read and confirmed, Mr. T. Hogan addressed the Council in a rather humorous strain. He claimed that the city owed him $42 for labor performed, and he wanted the money, and wanted it badly.

The matter was referred to the Public Works Committee.

On motion the Council went into committee of the whole on reports, communications, etc., Ald. St. Charles in the chair.

The various accounts recommended by the civic committees were passed, and the following recommendation was adopted:

That a contract be entered into with the Bell Telephone Company to place three lines of wires between the pump house and the water tower for the purpose of operating the automatic valves for a term of one year at a price of $90.00.

Communications

From Col. Ketcheson, Commanding Officer of the 80th Battalion, thanking the Council for gift of money and kindness shown the battalion whilst in the city.—Received and filed.

A petition for a cement walk on Ponton street from Holloway street to Lewis street.—Referred to Assessor and City Engineers.

From the C.N. and C.P. Railways stating that the walks approaching the tracks on Front and Pinnacle streets could be repaired by city and expense would be borne by the companies.

Ald. Woodley said he was pleased at the communication presented to the Council.

A communication in reference to the condition of a sewer on Strachan street was referred to the City Engineer.

More Pay Wanted.

The members of the fire brigade petitioned the Council for an increase in pay.—Referred to Fire Committee.

The committee rose and reported. The report was received and adopted.

Enquiries

Ald. St. Charles—Who is inspecting the work of laying the pavement on Victoria Avenue.

Mr. Henderson—The City Engineer.

Ald. Parks—What are the City Engineer's office hours.

Ald. Woodley—From 9 to 12 and 2 to 5, and other times if necessary for city work.

Ald. Whalen—Has anything been done towards watering the market square?

City Foreman Henderson—Not yet.

Ald. Whalen stated that Mr. Cook would not flush Front street on Sunday morning for less than $4.

Ald. Smith asked if the city was doing the resurfacing work on Victoria Avenue.

City Foreman Henderson—No, Mr. Patterson is doing it.

Ald. Whalen—Two years ago a petition was presented for a pavement on Charles street. Could it be done now?

City Clerk—It is too late. A new petition would be necessary.

Ald. Woodley—What about procuring oil for oiling certain streets.

Ald. Whalen—I have procured some prices and will present same at next committee meeting. He had a price of 9 cents per gallon and one application a season would do. This would cost 4 or 5 cents per square yard.

Ald. Platt—When is Coleman and Catherine streets going to be attended to? They are in a deplorable state.

Ald. Whalen—They will be attended to.

Ald. Whalen—When will a telephone be installed in the fire halls.

Ald. St. Charles—There is an alarm system in the halls now.

Daylight Saving Bylaw.

Under the head of Bylaws, Ald. Deacon asked if it was intended to introduce a daylight saving bill. In other places it is being put in force and he believed it would yet be general.

Some of the Aldermen suggested that the Dominion Government might be petitioned to make it a general law.

Motions

Ald. Deacon moved, seconded by Ald. Smith, that this Council petition the Dominion Government to enact a Daylight Saving Bill, and that a copy of the resolution be sent to our Dominion representative.—Carried.

New Fire Hall

Ald. St. Charles exhibited to the Council a draft plan of the proposed new fire hall, which showed an up-to-date building.

Patriotic Fund

Ald. Woodley, under the head of unfinished business, spoke of the proposed patriotic fund, and asked the members to express their views. The question was should it be submitted to the ratepayers or should the Council deal with it without so doing.

Ald. Platt was of the opinion that the members of the Council shouldn't take upon themselves the responsibility of voting a sum of money, but leave it for the ratepayers to say. The question is, have we the right to make the grant without the endorsation of the ratepayers?

Ald. Smith—Suppose the rate payers should turn the proposition down, what position would the Council be in? The money was needed.

Ald Duckworth was of the opinion that the Dominion Government should handle this fund and make the grant. The speaker during his remarks spoke not in a complimentary manner of some of those in authority at Ottawa. The Government should finance the patriotic fund.

Ald. Parks—There is overdraft of $12,000 from last year to be paid, and were not the Councillors liable for the same?

Ald. Deacon said that not a town or municipality had submitted the matter to the ratepayers, and why should we. The municipality had the right by legislative power to issue debentures for the grant for patriotic purposes. There were in Belleville knockers and some very cheap skates. We should have no yellow streaks in our back in this matter. We should make this a debenture bylaw.

Ald. St. Charles—Make a grant.

The matter was then referred to the Executive Committee.

Deplorable Drain

Just before the Council adjourned ex-Ald. R. White called the attention of the Aldermen to a drain on Bettes street, which was in a deplorable condition, and should be attended to at once.

The matter was referred to the Public Works Committee.

Council adjourned.

GORMAN'S BOOT SHOP

Meet Me Face to Face

Shoes For The Whole Family

The Cyclemotor

Is a small, inexpensive and easily operated motor which can be attached to any bicycle.

$70.00 Cash

BICYCLES

Cleveland, $38 Cash | Rambler, $29 Cash

We'll give you a good deal on your old bike.

THE SMITH HARDWARE CO.

LETTERS FROM OVERSEAS

FROM WM. GARROW

France, April 23, 1916.

Canadian F. Artillery,
British Exped. Force,
(Easter Sunday)

To Mrs. Modeland,
Dear Madam.—

Writing pad, pencil with post cards, received by me to-day for which many thanks.

Quite a few were given out and all will be in use before the day is over. Sunday is a favorable day with us for writing home. I am in the Ammunition Col., 6th Brigade, C.F.A. We are far north and in a very hot corner, well known to Canadian troops. As I write several German aeroplanes are being shelled right over our lines.

This is the first fine day we have had for several weeks, and conditions are favorable for air work. We expect to have some good sport with them before the day is over.

I belong to Cobalt and about 2 years ago. I met and made friends with two engineers of Belleville who were installing at plant at the Ability Pulp & Paper Mills. I just forget their names, but one of them is a keen churchman. If by any chance you should happen to know of such a man or perhaps if it would not be asking too much, you might know of someone who could get in touch with him. I would like to hear from him or his chum "Jack."

Thanking the Ladies' Auxiliary and B. of L. E. both for myself and on behalf of several men in my sub. section who received the pads.

Yours faithfully,
Wm. GARROW,
Corpl.
Canadian Field Artillery.

FROM GERALD SPAFFORD

Belgium, 28, 1916.

Dear Mr. Bowell:—

I am enclosing you a copy of the Listening Post.

Shall write you more if possible, later, hard to get things through at present.

Capt. (Beamer) Hudson had close and exciting go with Huns the other night—his company lost heavily, but got word he and other Belleville boys are O. K. Fritz exploded a mine—but the gallant men received lost ground, and the artillery gave Fritz H—(well) I guess it was a costly affair..

I saw Lieut. Bert Allen, Cpl. P. Geen, Lt. Vanderwater and (Tubby) Burrow, all in pink of Bon Sante.

Well, must close, have marked with x items of interest. Poor Paddy, you will note, like many more of old boys, is at rest.

We all deeply mourn the loss of our former comrade, the late Sergt. "Pat." Yeomans.

Billy McKenna, another Belleville boy, has been wounded but is progressing favorably.

Sincerely Yours,
G. N. SPAFFORD.

N.B.—Sending you as soon as possible some news.

FROM LESLIE YEREX

Whiteley Camp, April 24th, 1916.

Dear Mother:—

Just received your letter, dated April 7th. I guess some of my letters have gone astray by the way your's reads. What kind of a time did you have Easter? It was pretty cold here, as it has been all week. We had a half-holiday Good Friday and a half-holiday to-day. The English keep Easter Monday also. We are getting better meals now as we've got our own cook back again. We did have a brigade cook-house, but now our cook, cooks for our battery alone. Easter Sunday for breakfast we had two boiled eggs, fried potatoes, bread and butter and tea. For dinner we had roast beef, mashed potatoes with brown gravy, stewed corn, bread and butter and tea. I don't know what was served for supper as I was in Godalming, and thereby hangs a tale. A fellow by the name of Kidd and myself went to Godalming, a town of about 15,000 people and which is about two miles from Camp. About 3.30 a little rainstorm came up and we dodged into a doorway where we stood for a few minutes when an old fellow stepped up to us and said, "Are you fellows going to be busy this afternoon?" We answered "no" but we didn't know what he was up to. "Well," said he, "Won't you come up and have tea with me? I would take it as a great favor if you would as I have a very warm heart where soldiers are concerned as I have six sons serving in this war. "We said, "sure," and so he told us to follow some other fellows who were going down the street to get a couple more. When we got to his house there was sixteen of us and he walked us all through his gardens and lawns, and, talk about a swell home! he sure had one. And such lawns and gardens; big beds of tulips and other flowers. I never saw the like before. Then we went inside and met his daughter-in-law. Then we sat down, (eighteen of us all together) to a swell tea. After tea he passed around a big box of cigarettes and we sat around in easy chairs and talked for awhile, then went down street again. We found out, later, that he does this every Sunday. Imagine anybody in Belleville, going down street and getting sixteen soldiers, he never saw before and taking them to his home to tea! I was never in a fairy-tale before. I also found out that this town is the first one in the world to have electricity made by water-power.

You cannot get butter here for love nor money. Everything is margerine now. It is greasy and helps a little towards making the bread slip down, but not much, and there's no taste to it. They say it's made of the bones and marrow of dead animals and I guess it is. Well, I guess this is all I've got to say now except that I'm all right and all the rest of the Belleville bunch. Jimmy Hooey fell off a waggon and broke his wrist, but is getting better now and is back from the hospital. My experience with the 34th has got me in as gunlayer in our sub. Well, I will say good-bye, now. With love to all.

LES.

HOMESEEKERS' EXCURSIONS TO .... WESTERN CANADA ....

The Grand Trunk Railway System issue round trip Homeseekers' tickets at very low fares from stations in Canada to points in Manitoba, Saskatchewan and Alberta every Tuesday until October 31st inclusive.

Electric lighted Tourist Sleeping cars are operated every Tuesday, leaving Toronto 10.45 p.m. and running through to Winnipeg without change. Tickets valid to return within two months inclusive of date of sale.

The Grand Trunk Pacific Ry. is the shortest and quickest route between Winnipeg, Saskatoon and Edmonton, with smooth roadbed, electric lighted sleeping cars, through the newest, most picturesque and most rapidly developing section of Western Canada.

Before deciding your trip ask Grand Trunk Agents for full particulars or write C. E. Horning, District Passenger Agent, Toronto, Ont. m15-6t

NEW COMFORTS FOR TORONTO—OTTAWA TRAVELLERS.

In conformance with their customary progressive policy, the Canadian Northern Railway has now added Library-Observation-Compartment Cars to the superior standard sleeping car equipment already operated on their night trains between Toronto and Ottawa.

These new cars are of the very latest, wide vestibule type, containing one drawing-room and four compartments; each electrically lighted and cooled. Heating arrangements permit the regulation of the heat in the individual compartment independently of the body of the car. Other commendable features are the umbrella stand, lady's curling irons, toilet service and specially arranged lights.

In the library-observation section there is a writing desk with dainty stationery; comfortable lounging chairs invite repose, and the specially adjustable lights over each shoulder of the chairs prove to be an acceptable innovation to the passenger desiring to read the daily newspapers, periodicals, etc., which are at his disposal.

The buffet facilities embodied in these cars completes a service which will soon earn for them the reputation they deserve as "The Aristocrats of Canadian Sleeping Cars.

Each compartment contains two berths; drawing-room has three. Tickets and reservation may be obtained from J. S. Patterson, City Agent, or E. M. Fisk, Station Agent. m-t,t,s,-tf

FARM LABORERS WANTED

The Western Provinces of Canada are now experiencing an acute shortage of Farm Laborers for Spring and Summer work, which makes steady work and good wages a certainty. Saskatchewan has called for five thousand laborers, and an equal number is required in Manitoba and Alberta. After a thorough canvas of the territory served by the Canadian Northern Ry. it was found that an average of 7 men is required at the points from which returns were received. An average wage of $45.00 per month, including board is being paid, the highest being $3.00 per day.

For further particulars as to the men required and the wages being paid at the various points apply to F. M. Fisk, Station Agent, or J. A. Patterson, City Agent, or write R. L. Fairbairn, General Passenger Agent, 68 King St. E., Toronto. m1-tf

Los Angeles has had a slight earthquake shock. Strange how little effect the arrival of a new moving picture star now has on a country.

The Hat That Wears

The New Spring "KING" Shapes in both Soft and Hard Hats are now in stock for your inspection

Be sure to see our Children's Hats

G. T. WOODLEY

IN And ABOUT THE CITY

ARRIVED IN THE CITY

Mr. A. S. Ward, of Toronto, who is conducting the Boat service between Belleville and Massassaga Park, arrived at the park Saturday with his two boats.

DOORS INSECURE

Two places of business were last night found insecure by the police whilst they were making their nightly round of inspections.

MR. FARMER

To both our old customers and new ones we wish to announce that we have in stock a full line of CLOVERS AND GRASS SEEDS of the best qualities the market can produce.

We have also IRISH COBBLER POTATOES for early planting, and GREEN MOUNTAIN POTATOES for the later crop. Both of these varieties are "Government inspected" and free from rot.

Close Prices for Cash Buyers.

BELLEVILLE PRODUCE CO

BIG MILITARY CARNIVAL IN BELLEVILLE MAY 24, 1916

Victoria Day, 1916, is to be fittingly celebrated in Belleville, the 155th Battalion presenting the first big Military Carnival ever held in the City of the Bay. Excursions will be run from North, South, East and West, and without a doubt the capacity of the Driving Park will be strained to contain the crowd. The fine programme in the morning, consisting of spectacular motor boat races, sailing and canoe races and other aquatic sports as well as a big Band Concert on Victoria Island Park, will make the best morning programme attempted yet. Next, the Grand Military and Industrial Street Parade at 1 o'clock, will be a feature worth travelling miles to see. The parade will be headed by our own 155th Bay of Quinte Battalion, and will be the last opportunity of seeing them on parade in our district. Following our boys in Khaki, will be a Trades and Automobile procession, etc. At the grounds an unrivalled afternoon of amusement has been prepared; thrilling automobile and motor cycle races, baseball game between the Ontarios of Belleville and the 155th Battalion ball team, field sports of all kinds, and high class horse races; there will be two classes, 2.15 and 2.3 class, as well as a one mile running race. The running race has already eight entries, and promises to furnish the most exciting racing event ever given in this city. Each event of this big day is easily worth coming miles to see, but the last Grand Military Review before the Grand Stand will make everyone happy to have spent Victoria Day in Belleville.

APPRECIATES KINDNESSES

Belleville, May 13, 1916.

To the Ladies of the City of Belleville,
Belleville, Ontario.

On behalf of myself and N.C.O.'s and men of the 80th Overseas Battalion, C.E.F., I beg to offer our appreciation and gratitude for the many kindnesses we have received, and the manner in which we were entertained by you, during our stay in the City of Belleville.

On leaving Belleville, we shall all take with us, many happy recollections, and when battling against the Empire's enemies we shall remember the past, which shall encourage us to face the foes and do our bit for the Mother Country.

Again thanking and wishing you, on behalf of myself and N.C.O.'s and men of the 80th Overseas Battalion, every success in your good works in entertaining boys in khaki.

I remain,
Yours gratefully,
Sergeant Joseph T. Elsmore.

"My dear, I've an idea," said old Mrs Godart to her caller. "You know we frequently read of the soldiers making sorties. Now, why not make up a lot of those sorties and send them to the poor fellows at the front?"—(Christian Register.)

NOW IS THE TIME

To Brighten up Your Home With

WALL PAPERS

We are now showing the most extensive range of New Wall Papers ever shown in Belleville.

Come in and see the Beautiful Papers you can get at 5c., 10c., 12½c., 15c., 20c. and 25c. per roll.

A little money goes a long way in our store for Wall Papers.

The Beehive CHAS. N. SULMAN

CLASSIFIED ADVERTISEMENTS

Advertisements under this head, 25 words or less, 25 cents for each insertion, and one cent for each additional word: 4 insertions, 75 cents; 6 insertions, $1.00, invariably in advance. This rate applies to all except advertisements for Auction Sales, which will be published at two cents per word. Count $ marks and figures (123) as one word each.

HELP WANTED—MALE

WANTED—YOUTH OF FAIR EDUCATION to learn the printing trade. Strong boy preferred. Apply at The Intelligencer office. tfd

WANTED — STEAM BOILER TENDERS. Apply Steel Company of Canada, Belleville. may12-6td

WANTED—MEN FOR LIGHT BENCH AND machine moulding—skilled men or learners. Good man now earning over $4.00 per day. Steady employment. Taylor-Forbes Co., Ltd., Guelph, Ont. may 15-6td

TO RENT

TO RENT—ABOUT TWO ACRES OF LAND, corners of Bridge St., McDonald Ave and Queen St., with hen houses and other houses. Splendid chance for the right man to engage in the chicken business. Apply at once to J. F. Wills, 15 Campbell Street. a11-dtf

TO LET—FIVE-ROOMED FLAT, CONVENiences. Apply Miss Corbett, 279 E. Front Street. Apr.-d.t.f.

TO LET — HOUSE, 168 ANN ST. ALSO apartments on Turnbull St. Apply Mrs S. D. Lazier, John St. may10-6td

TO LET — COMFORTABLY FURNISHED rooms, in a desirable locality, convenient to boarding houses. Apply Miss Anderson, 257 Albert St. may15-2td

FURNISHED HOUSE TO LET — SMALL furnished house to let. Good garden. Apply 88 Grier Street. may 16-1td

HELP WANTED—FEMALE

WANTED — GOOD COOK AND NURSE housemaid. Apply Mrs. C. O. Walker, 196 Bridge Street. a22-dtf

WANTED AT ONCE — SMART YOUNG girls to learn shirt making. Apply Deacon Shirt Company. may15-6td

BUSINESS PERSONAL.

SEND US YOUR OLD FALSE TEETH. WE pay you $1.00 per set or 7c. a tooth. We buy also old gold, platinum, and silver. Cash by return mail. Montreal Tooth Co., 419 Old Birks, Building, Montreal, P.Q. may15-2td

Auction Sale

Auction sale of property on the Holton Lumber Co. premises. There will be offered for sale on Thursday the 18 of May, 1916, at one o'clock p.m. the chattels, office supplies, lumber, sundries, mill property and machinery, including real estate and 9-roomed brick residence. The property lies south of the Canadian Northern and C. P. R. on the water front. Terms cash but credit may be arranged by the purchaser upon satisfactory security or endorsed note.

This is a splendid opportunity of buying job lots of lumber. Among the chattels are 2 buggies, 4 waggons, 2 sets of harness, platform weight scales, barn supplies, office furniture, etc. For further particulars refer to the large bills or make enquiries of John L. Palmer, auctioneer and the undersigned solicitors for the estate, O'Flynn Diamond and O'Flynn, Solicitors for the Arustee. M13- 3t

DEPT. OF MILITIA AND DEFENCE. OTTAWA.

Sealed Tenders (in duplicate) for the supply of Coal and Fuel Wood required to heat the Military Buildings at Kingston, Belleville, Port Hope, Cobourg, Pembroke, Napanee, Peterborough, Ottawa, Brockville, Picton, Lindsay and Renfrew, Ont., for the period ending March 31, 1917, will be received up to Friday, May 26 next. Each tender is to be marked "Tender for Fuel," and addressed to the Director of Contracts, Militia Headquarters, Ottawa.

Printed forms of tender and full particulars may be obtained from the Director of Contracts, Militia Headquarters, Ottawa, or at the office of the Officer Commanding, Military District No. 3, Kingston, who will furnish all information required.

No security deposit is required with these tenders; but if, and when, any contract is made the contractor must furnish, as security for the due performance of the contract, a certified cheque for an amount to be fixed at the time notice of which will be given him by the Director of Contracts.

The Department does not bind itself to accept the lowest or any tender.

EUGENE FISET, Surgeon General,
Deputy Minister of Militia and Defence.
Ottawa, May 5, 1916.
(H.Q. 99-4-17)

Newspapers will not be paid for this advertisement if they insert it without authority from the Department.—75975. may16-4td

Our Whole Wheat and Nut Brown Bread

is very good and very popular. Fresh every day.

Whole Wheat, 7c per ½ loaf
Nut Brown, 5c each

Many other kinds also.

Chas. S. Clapp

Lawn Grass Seed in Bulk

Finest mixture natural drawf growing grasses only
Lawn Fertilizer 25c to $1,00
GARDEN AND FLOWER SEEDS IN BULK
SWEET PEAS A SPECIALTY

Charles E. Bishop
Front St. (Phone 283) Belleville. Ont.

They say this General Pershing is lining up his troops so that they may strike rapidly at bandit excursions. Apparently, they don't bother with barbed wire in this Mexican fighting.

A case of catch and get caughtfor "Mutt and Jeff," who come to Griffin's Opera House next Friday night.

MUSIC AND DRAMA

ELABORATE PROGRAM AT OPERA HOUSE LAST NIGHT

A list of features that proved of more than usual interest was given at Griffin's Opera House last evening, among which was the thrilling 5-part photoplay "Thrown to the Lions," depicting the dangers surrounding young and ambitious girls in city life. The warning was faithfully heralded in this masterpiece, and as the drama continued one wondered at the aptness of a bright mind to grasp quick-moving situations. But the pleasing climax of the play, in which appeared a talented office stenographer, brought a sigh of satisfaction to the large audience.

"The Lonesome Heart," a realistic 4-reel story of a waif, admirably characterized by Marguarita Fischer, was, perhaps the most pathetic of the evening, because of the circumstances enshrouding the child's entrance into the orphanage. Huddled with a score of younger children, over whom the kindhearted girl held a sub-supervision, yet herself maltreated by the heartless matron, the heart-feeling of the assemblage followed, her career with intense interest. But the happy-go-lucky spirit of the child relieved many a tense situation, the final straw, however, in the way of a brutal flogging ending in a runaway, and entrance into the home of a motherly person who housed and petted the unloved, if wayward miss. Then revelations as to her birth developed, proving her the daughter of a former miner, at whose death the child when a babe, was committed to the care of his partner, only to be laid at the door of the orphange. She was discovered by the son of the millionaire, and later came into her rights. The story is beautifully portrayed, and well worth witnessing. The second episode of "The Iron Claw," an absorbing serial, was thrown upon the screen, and proved most entertaining. The featuring of Pearle White as the prepossessing Marguerite Golden, daughter of a multi-millionare, held as a captive by the head of a gang of desperadoes, bringing out many vivid scenes. The programme as a whole will be repeated this evening.

CREATORE AND HIS BAND

As a musician, Sig. Creatore who is to appear here this Thursday night takes a rank with the foremost conductors of the day, and his organization is well nigh perfect. One of the leading features of Creatore's Band is the marvelous precision of its members. Every chord is played as if by a single instrument, and that with a crispness that is almost startling. Another feature of the band is the splendid crescendo effects. Strange as it may seem this leader plays heavy programs without a note to guide him, and the band's repertoire is one of the most extensive known. On a tour to Canada in 1910 this organization created a real sensation. Part of a lengthy article published in the Quebec Chronicle is as follows: "There are bands and bands, and there are also leaders and leaders. Quebec has heard and seen many of the best of them. But it can be stated as an absolute fact that Creatore, a band leader and a musical artist, furnished a unique and novel experience to the music lovers of the Ancient Capital. The large and fashionable audience which assembled at the auditorium had come prepared to listen to something out of the common, and there was no dividing of opinion that their expectations had been fully realized. There has never been a director who has won such a spontaneous and such an enthusiastic greeting in Quebec as Creatore.

MUTT AND JEFF IN COLLEGE

The best evidence a theatre manager can offer his patrons as to the actual merits of an attraction that he is offering for their approval are the undisputed facts concerning its success elsewhere. What is said here concerning the success of Gus Hill's production of Bud Fisher's great cartoon play, MUTT AND JEFF IN COLLEGE, coming to Griffin's Opera House next Friday night can easily be verified in the news columns of almost any newspaper. More than five hundred prominent newspapers throughout the country are running the clever cartoons daily. The newspapers are paying a big bonus for the privilege of getting the Fisher cartoons as they attract its readers. They have proven the biggest success since cartoon pictures have become a feature in daily papers. Millions of people open their morning paper at the funny page to see what new stunt MUTT AND JEFF are up to. You can then imagine with what pleasure the people look forward to seeing these two funny fellows in real life, depicted by real clever flesh and blood actors, who are physically fitted to properly portray every movement that Bud Fisher has conceived to be funny.

THE PRINCESS PAT

"The Princess Pat," Henry Blossom and Victor Herbert's latest comic opera triumph will unquestionably receive a warm welcome when it comes to the Griffin's Opera House next Monday evening, May 22. Mr. Herbert's score contains some twenty numbers, among which the most popular possibly are: "Allies," "Make Him Guess," "I'd Like to be a Quitter, but I find it Hard to Quit," "Love is best of all," "For Better or for Worse," "When a Girl's about to Marry" "Neapolitan Love Song," "I wish I was an Island in an Ocean of Girls" "Flirting," "All For You," "In a Little World for Two," "The Shoes of Husband Number One as Wore by Number Two," and "Two Laughing Irish Eyes." Among the principals specially engaged for the tour of the opera are Charlotte Le Grandes, Oscar Figman, Effie, Toye, Philip H. Ryley, Ben Hendricks, Earl Benham, Nelson Ryley, Herbert Salinger, Loretta Marks and Francis Bryan. An augumented Victor Herbert orchestra of 13 musicians accompany the production.

PLEASING PIANO RECITAL

At the Conservatory of Music on Front street last evening, a piano recital was given by pupils of Miss Sadie Edwards (a pupil of Mrs. Dr. MacColl) assisted by Miss Carrie Griffith, violinst, and by vocal pupils of Prof. D. A. Cameron. It was a delightful function, and the unmbers rendered reflected credit upon the pupils and their tutors. The programme was as fellows:

Sonata—Op. 27 . . . . Beethoven
Adoration—Violin . . . . Barowski
Song—My Dear . . Mary Turner Salter
Miss Alma Saunders
Ballade, A flat. . . . . Chopin
Songs (a) Mary . . . . . . Kirkpatrick
(b) A Farewell. . . . Liddle
Mr. Luther Loney
Traumerei—Violin . . . . . . Schumann
Liebestraume. . . . . Liszt
Elizabethan Days—Violin . . . . Kramer
Song—In the Garden of Your Heart . . . . Darel
Mrs. Singer
A Day in Venice . . . . Nevin
Dawn
Gondolera
Canzona
Good-Night

Every time the incident about the attempted theft of important papers in connection with the shell inquiry is mentioned there comes a great chorus of denials.

RITCHIE'S

Remarkable Values In Axminster, Wilton, Velvet Brussels and Tapestry

RUGS

It is a Fact that the prices at which our magnificent stock of RUGS are marked are as low if not lower than they could be purchased at the carpet mills to-day. The low prices were made possible only by purchasing many months ago, with the result that we can save prospective Rug buyers from 15 to 25 per cent on their needs.

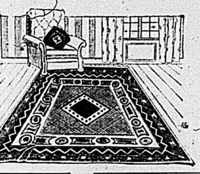

Templeton's Seamless Axminster Squares

We are sole agents for this well known and famous line of Scotch manufactured Rugs and we are showing a very complete range of their products. We can also procure for our customers squares of almost any size without seams. Their spring samples are now on show in a range that will meet your requirements for any color scheme in your home decoration.

The showing combines hall runners, hearth rugs, vestibule rugs and large floor rugs priced $1.50 to $75.00.

Seamed Axminster Velvet Squares

These are the latest medium priced square manufactured to-day and yet giving one a rug thoroughly dyed, ensuring to a large extent the holding of its colors under conditions of hard wear. These are shown in Persian, Motif and Oriental designs. Ask to see these rugs before you buy. Our stock consists of the small hearth rugs, size 27 ins. x 50 ins., to the large floor rugs, 3 x 4 yds. and the prices range from $3.00 to $30.00.

Brussels Rugs

Our showing of these thoroughly woven and dyed squares is worth inspecting. These Rugs are of the old dye and are especially suited to a room exposed to a strong light. The soft deep blue shades and rose colors as well as the chintz effects shown are very fine reproductions of the most costly squares. Sizes 2¼ x 3 yds. to 3½ x 4½ yds. Prices 15.00 to $35.00.

Tapestry Rugs

An extensive range of these serviceable Rugs are now displayed in splendid shades of green, rose, blue, tan and browns. These make very suitable Rugs for parlors, living rooms, dining rooms, halls, dens and bedrooms. Sizes 2 x 3 yds. to 4 x 4½ yds. prices $6.75 to $30.00.

Velvet Squares

Imported velvet squares that give the purchaser a carpet reproducing very closely the patterns of the finer Wilton Rugs, in soft tones and beautiful floral designs in fawns, greens and browns., sizes 2½ x 3 yds. to 4 yds. x 4½ yds., priced $19.50 to $50.

Wilton Rugs

English Wilton Rugs are more handsome this year than ever. The small Persian effects and the large Oriental medallion patterns are copies of the finest hand made rugs. Their wearing qualities cannot be excelled by many of the more expensive kinds, sizes 6 ft. 9 ins. x 9 ft. to 11 ft. 3 ins. x 13 ft. 6 ins., prices $30.00 co $70.00

Our Furniture Upholstering Department Is At Your Service

Our facilities were never better than they are right now to execute high class dependable furniture upholstering. We are also showing a fine range of New Furniture Coverings in Cotton, Silk, Tapestry and Velour materials, and your inspection of these fabrics will be a source of pleasure to us. We will be pleased to send our upholsterer to your home free of charge and give you an estimate on your needs.

Phone 821.

The RITCHIE Company Limited

The F. S. ANDERSON Co.

NOTICE.

Owing to a change in the demands of the hard coal miners as received by us from the shippers, we will deliver coal to the public in any quantities desired at old prices if paid for during the month of May.

The F. S. ANDERSON Co.

Living beyond your means is oddly enough both the easiest and the hardest thing to do.

Two ladies each with her child visited the Chicago Art Museum. As they passed the "Winged Victory" the little boy exclaimed, "Huh! She ain't go no head." "Sh!" the horrified little girl replied, "that's Art—she don't need none!"—(Harper's Magazine.)

Alkali Makes Soap Bad For Washing Hair

Most soaps and prepared shampoos contain too much alkali, which is very injurious, as it dries the scalp and makes the hair brittle.

The best thing to use is just plain mulsified cocoanut oil, for this is pure and entirely greaseless. It's very cheap, and beats the most expensive soaps or anything else all to pieces. You can get this at any drug store, and a few ounces will last the whole family for months.

Simply moisten the hair with water and rub it in, about a teaspoonful is all that is required. It makes an abundance of rich, creamy lather, cleanses thoroughly, and rinses out easily. The hair dries quickly and evenly, and is to soft, fresh looking, bright, fluffy, wavy and easy to handle. Besides it loosens and takes out every particle of

CITY AND VICINITY

Victrola No. 6 and 12 selection, $38.90. $10.00 cash and $1.00 per week. At Lindsay's Music Store, 299 Front St. Barrett's Old Stand. 16.2t

ANNOUNCEMENTS

Notices of any character relating to future events for which an admission fee is charged or a silver collection will be inserted in the columns of this paper at two cents per word. If a heading is desired an extra charge will be made, according to size. Minimum charge 50 cents.

The above also applies to announcements for societies, clubs or other organizations for future events, for which there is no admission fee.

Notices of annual meetings, $1.00 for first insertion, not to exceed seven lines.

Bargains in Popular and Classical Music, and Teachers' Methods, at Lindsay's Music Store, Barrett's Old Stand, 299 Front Street. 16.2t

DEMONSTRATING PALMISTRY

Madam Zelda is at Albion Hotel, Room 9, for a short time. Hours ten to twelve a.m., one to ten p.m. 13,3t

Sherlock Manning Organ Piano Case, Mahogany finish, six octave, thirteen stops, octave couplers, nearly new. Original cost $125.00, sale price $67.00. $10,00 cash and $4.00 per month. C. W. Lindsay, Limited, 299 Front street. Barrett's Old Stand. 16.2t

It's when a man is under a cloud that the silver lining theory appeals

Wanted, used Pianos for cash or in exchange for new Pianos or Victrolas, at Lindsay's Music Store, 299 Front St., Barrett's Old Stand. 16,2t

CANADA STEAMSHIP LINES LIMITED

Steamer Belleville will leave Montreal every Friday for Toronto, Hamilton and itermediate points calling at Belleville on Sunday morning, returning will leave Hamilton on Tuesday, arriving at Belleville on Wednesday morning. Freight handled with despatch and care. Full particulars from J. Waddell, Agent. m2-tf

Get your Ocean Steamship Tickets and information from Burrows of Belleville. Agent for all lines. 12,dtf

Bargains in used Talking Machines at Lindsay's Music Store, 299 Front St. Barrett's Old Stand. 16,2t

SPRING HOUSECLEANING

Well assorted stock of Furniture to select from; quality unexcelled and prices lowest. We sell the furniture that gives complete satisfaction. Big discounts for cash. Dominion Bedding and Furniture Co. 306 Front St. M4.dtf.

Private sale of Household effects, 153 Church street. 16,2t

HOME GUARD

(A drama) will be given by the girls of the Dramatic Club of Albert College in St. Andrew's Church Lecture Room, Friday evening, May 19, at 8 o'clock. Adults' tickets, 25c., child's 15c. 1t

Some men go through life without being elected secretary of anything.

THE WEATHER.
Fresh to strong westerly winds, mostly fair and cool, but some scattered showers.
Thursday, fresh westerly winds, fair and cool.

The Daily Intelligencer.

ESTABLISHED 1858
58 years continuous business is a guarantee for square dealing, best values and lowest prices.
FURNITURE AND UNDERTAKING
TICKELL & SONS CO.
Office Phone 2 Night Phones 260 & 685

LET THERE BE HARMONY IN THINGS ESSENTIAL—LIBERTY INTHINGS NOT ESSENTIAL—CHARITY IN ALL.

Vol. 49 BELLEVILLE, ONTARIO, WEDNESDAY, MAY 17, 1916. No. 115

PREMIER HEARST ARRIVES IN NEW YORK FROM BARBADOES

SIR ROGER CASEMENT MUST STAND TRIAL FOR TREASON

NAVAL FIGHT NO CASUALTIES

Skirmish Between British and German Warships Off The Belgian Coast

Canadian Press Special.

LONDON, May 17.—A naval engagement occurred yesterday off the Belgian coast between small German and British warships. There were no British casualties. Official announcement was made as follows:—"An encounter took place yesterday afternoon off the Belgian coast between a force composed of British destroyers and monitors and some German destroyers. After a short engagement the enemy withdrew to their ports. Our force sustained no casualties."

Men Adrift In Gale at Sea

British Captain Tells of Hun Inhumanity After Ship Was Sunk

LIVERPOOL, May 16—Chief Officer Collins of the British four-masted ship Calgate, which was sunk by a German submarine in the Atlantic, who landed at Liverpool yesterday, protested vigorously against the submarine commander's inhuman and barbarous conduct in setting the seamen adrift in open boats after sinking the ship during a terrific gale and in a high sea.

"I reckon nobody calling themselves white men or claiming to have in them a shred of humanity would cast men adrift in small boats during such weather," said Collins. "When I was leaving the ship I didn't think the boats could live through such a sea."

The Calgate's crew belonged to many nationalities. The chief officer's boat was adrift forty-five hours before its occupants were rescued by a patrol vessel.

Lord Richard Neville Injured

Sustained Broken Thigh by Slipping From Taxi-step to The Pavement

MONTREAL, May 16.—Lord Richard Neville, aide-de-camp to His Royal Highness the Duke of Connaught, lies at the Royal Victoria Hospital with his left thigh broken.

His Lordship, after arriving with the Duke at the Windsor Street Station yesterday, was in the act of stepping into his taxi when, in some manner, he slipped and fell to the pavement.

Treating the matter lightly, he proceeded to the doctor's, from where he was taken to the hospital and the thigh set.

To the Daily Mail last evening, His Lordship's secretary stated that the distinguished patient was quite cheerful, despite considerable suffering.

In some places it rains cats and dogs; in Central Europe Kaisers reign; in Canada it just rains rain.

ACTIVITY PREVAILS ON THE WESTERN FRONT

Advance of The Enemy Steadily Checked—Hand Grenade Attacks Easily Repulsed—Aeroplanes Brought Down by French—Allied Airships in Series of Effectual Bomb-Dropping—Artillery Active on Both Sides

Canadian Press Special.

PARIS, May 17.—Artillery duels occurred at various points along the front notably in the Champagne region at Gutte Du Mesnil. In Argonne, at La Fille Morte Mine, fighting continued to our advantage.

On the left bank of the Meuse after bombardment of our first line, an attempt of the enemy to advance in a hand grenade attack to Dead Man's Hill was completely checked.

On the right bank there was great artillery activity by both sides in the region between Haudremont and Vaux Pond. Northwest of Thiaumont farm a hand grenades attack upon one of our listering posts was repulsed.

Tuesday night thirteen of our aeroplanes dropped twenty-four shells upon Bivouach in the region of Damvillers and Chaumont, eleven upon the railroad station at Brieulles and upon Clery, fourteen upon Cantonments at Natillois and Romagne and twenty-one upon rialroad stations of Apremont and Grand Pres. Several fires were started. One of our pilots brought down a German machine north of Vic-sur Aisne. Both wings of the enemy machine came off during the fall. On the same night another of our air squadrons dropped twenty bombs upon railroad stations at Ars and Metz, forty upon hangers at Frescati, forty upon railroad stations of Apremont and thirty upon railroad stations between Metz and Thionville.

Appeal of Hydro Is Nullified

Passing of Canadian Northern Bills by Senate Committee Blocks Effort

OTTAWA, May 16.—The long fight in the House by the Hydro interests against the extension of charters of the two C.N.R. lines through the Niagara district, which resulted in the passing of amendments to the Railway Act agreeable to the former, has come to nought. The Senate Railway Committee this morning passed the two C.N.R. bills and held over for further consideration the amended railway bill. As prorogation is now approaching, the bill virtually is dead for the session.

It will be recalled that Hydro supporters asked that amendments be placed in the C.N.R. bills to the effect that construction be not started until the Railway Commission had given its approval. Objection was made to picking out these two bills for such amendments, and the Government decided to place a clause in the Railway Act giving the Railway Commission power not only to approve plans, but to prevent construction on all charters.

The chairman, Senator Lougheed, in the meantime will see the Hon. Dr Reid, acting Minister of Railways. However, to put the bill through now would mean a considerable prolongation of Parliament, and it is likely it will be dropped for the session. In the meantime, the C.N.R. bills have been passed, so that out of the shuffle the Canadian Northern gets what it sought in the first place.

Quebec Chateau Damaged by Fire

Famous Hotel Frontenac in Ancient Capital Scene of Blaze

QUEBEC, May 16—The famous Canadian Pacific Railway hostelry known the world over as the Chateau Frontenac, standing over the Dufferin Terrace, on the cliffs of Cape Diamond, was threatened with destruction last night about 11.30 o'clock, when a blaze was discovered under the copper roof of the kitchen section.

Firemen, summoned by a general alarm, were busy on the scene until 7 o'clock this morning in their efforts to keep the fire from spreading to the guests apartments, and in this they succeeded, although the roof and upper stories of the servants' ward were badly gutted. The damage is estimated at $25,600.

As it is the roof, on a length of a few hundred feet, was torn open to allow streams of water to play on the blaze, but breakfast was served as usual to-day in the Chateau.

Officials of the hotel to-day refused to discuss cause of the fire, but all are emphatic is declaring the origin is purely accidental.

LURED AMERICAN WOMEN

Bluebeard May Have Had Eighteen Victims—Many Love Letters

BUDAPEST, May, 16.—Further official investigation into the case of the modern Bluebeard in the village of Clinota, who was known as Bela Kiss, shows that the man made a practice for years, according to the police, of decoying women by marriage advertisements, getting their money on marriage promises, and then murdering them.

The police have a record of eighteen women with whom Kiss was at various times associated, eight of whom have long been reported as missing, while the ten others have not yet been found. In the house he had occupied were discovered packages of love letters from all parts of the world, including the United States.

Four of seven sealed leaden cases found in the dwelling were opened. Three contained the bodies of strangled women while in the fourth were seven dresses. One was identified as belonging to a young woman who has been missing for ten years.

There appears to be no doubt that Kiss died at Valzevo, Serbia, as previously reported. Although he rarely worked, he spent money so generously that he was known generally as "The American Uncle."

UNIONIST ELECTED FOR TEWKESBURY

Canadian Press Special.

LONDON, May 17.—The Coalition Government won a sweeping victory in a bye-election to-day. W. F. Hicks-Beach, Unionist, who was supported by the Liberals, was elected from Tewkesbury by a majority of 5689 over Wm. Boosey, Independent.

COMPULSION PASSES

Canadian Press Special.

LONDON, May 17. — Compulsion passed its third reading yesterday 250 to 35.

GERMANS LOSE 250 YARDS OF TRENCHES TO BRITISH

LONDON, May 17.—Special—Yesterday's official statement says:—

"On the Vimy ridge the Lancashire Fusiliers, after the explosion of mines, seized and occupied the German forward line on a front of 250 yards, inflicting considerable casualties on the enemy in the operation.

"Opposite Auchy a patrol raided the German trenches after a mine explosion, and penetrated toward their second line, where bombs were exchanged with the enemy.

"There was activity on both sides, and some minor enterprises were carried out during the night. Three parties of Germans attempted to enter our trenches south of Hebuterne. Two of these parties failed entirely, and the third succeeded in entering our trenches, but for only a brief period.

"Near Wieltje a hostile patrol attempted to approach our lines, but was dispersed by our fire.

"To-day there was considerable activity by the artillery of both sides at Fouquevillers, Angres, Fauquissart and Wytschaete."

SUGGESTS COLONIAL PREMIERS

Heads of Canadian, Australian and South African Colonies Asked For Irish Commission

Canadian Press Special.

LONDON, May 17.—The suggestion is made that Premier Borden of Canada, Premier Hughes of Australia, and Premier Botha of South Africa be appointed a commission to deal with the Irish problem. The Chronicle says the settlement of the Irish question is not only a matter of great moment, but also a condition precedent to any Imperial federation scheme, hence the appropriateness of such an appointment.

Casualties Among Canadian Troops

INFANTRY.

Killed in Action—C. Arnold, Chilliwack, B.C.; J. T. Huggins, Saskatoon; E. G. Lizotte, Montreal; A. Smith Toronto; J. N. Tupper, Margaret's Bay, N.S.

Died of Wounds—Corp. G. H. Davis Gananoque, Ont.; Lance-Corp. H. W Frogley, Toronto; G. Livesey, Oshawa.

Died—Sergt. H. Morgan, London Ont.

Missing—Lieut. J. R. Denniston Winnipeg.

Wounded—Harold Anderson, Belleville; L. J. Baugust, Edmonton; E Beck, Toronto; A. Chief, Frenchman's Head, Ont.; F. A. Dickinson, Cainsville, Ont.; A. Done, St Thomas; F. Donley, Owen Sound; Lance-Corp. W R. Garrison, Melrose, Ont.; C. A Green, Paris, Ont.; W. Henderson Toronto; G. R. Griffith, Saskatoon; G H. Hart, Toledo, Ont.; G. B. Holmes Manitowaning, Ont.; H. J. Hopkins Victoria; J Lardie, Burlington, Ont.; T. V. Meara, Winnipeg; A. L. Parker Hymers, Ont.; A. Pilling, Vancouver H. F. Prine, Elora, Ont.; J. Turner Brantford, Ont.; T. Vance, Consecon Ont.; J. S. Walker, Calgary; J. G Watson, Toronto.

MOUNTED RIFLES.

Killed in Action—J. E. McDermott; Norwood, Man.

Wounded—P. Hogg, Winnipeg; F. H. Tweney, St Boniface, Man.

ARTILLERY.

Killed in Action—Bom. C. H. Fox Toronto.

Wounded—Sergt. J. J. Doyle, Hamilton; R. H. Forman, Winnipeg; S McDowell, Richot, Man.

ENGINEERS.

Wounded — Corp. R. H. Allivier Toronto; Major S. H. Osler (returned to duty) Cobourg, Ont.

FEWER GERMAN PERIODICALS

War Has Resulted In 1,255 Going Out of Business in 1916

Since the first of the year 1,255 newspapers and other periodicals published in Germany have gone out of business, according to the German Post Office list quoted by the Brunswick Landeszeitung of April 12. The total number of periodicals discontinued since the war began is 3,000, according to the report referred to in a recent issue of Commerce Reports of Washington.

These items justify the complaint voiced by the Association of German newspaper publishers some four months ago at a meeting in Berlin, following which the publishers issued a statement reminding the public that, although circulation had been increased by the war, the overhead charges had gone up enormously and there had been a tremendous falling off in advertising, while the price of paper was constantly rising.

TRAIN CARRYING QUEEN ATTACKED BY FOE

ROME, May 17.—(Special)—It is reported that Austrian air raiders on Monday attempted to attack a train on which were Queen Helena and the children of the Royal household. The attack failed and the air raiders were put to flight by Italian airships.

EARLY FEDERAL ELECTION REPORTED FROM OTTAWA

Rank and File of Conservatives Said to be For Appeal to the Country—View Reported to Be Voiced in the Cabinet—Variety of Viewpoints Expressed

(Toronto World)

OTTAWA, Ont., May 17.—Special—With prorogation in sight at hand the talk now is of dissolution and an early election. The rank and file of the Conservatives are undoubtedly anxious for an appeal to the country and their views are voiced in the cabinet, it is said, by Hon. Robert Rogers, Hon. J. D. Reid and nearly all the ministers outside of Quebec. They believe that the prospect of a "Solid Quebec" will help rather than hurt the Conservative candidates in the other provinces at the coming elections.

"It would be the height of folly," said a leading Ontario Conservative M. P. today, "for the government to overlook the great opportunity extended to them by the bilingual situation. Sir Wilfrid Laurier has shown himself to be a provincial politician and not an imperial statesmen. If the elections come off between now and the first of July, the Liberals will not carry six seats west of the Ottawa River.

Another reason for speedy action is to be found in the British Columbia situation. Indications point to the defeat of the Conservative government in these two provinces upon purely local issues, but the change of government resulting therefrom will put power into the hands of the Liberals and the moral effect may be unfortunate.

The address of the two houses of parliament to his majesty, praying for an extension of the parliamentary term has evidently been pigeonholed, no imperial legislation having been as yet passed. The time is fast approaching when the B.N.A Act requires the selection of a new parliament. Sir Wilfrid Laurier has been asking about this every day, and he and his followers are greatly disturbed.

Dewart Counsel For Opposition

Nominated by Sir Wilfrid to Act Before Davidson Commission

OTTAWA, May 17.—Special—Sir Wilfrid Laurier has nominated Mr. H. Hartley Dewart, K.C., of Toronto as counsel representing the Opposition before the Davidson Commission in the investigation on the small arms ammunition disclosures. Mr. Dewart's position before the Davidson Commission is similar to that of Mr. E. F. B. Johnston, K.C., before the Meredith-Duff Commission. He is employed by the Government on the nomination of the Liberal leader.

Premier Borden has not yet announced the name of the Government counsel to succeed Captain John Thompson. It is expected that the Davidson Commission will proceed with this investigation immediately.

In the Commons yesterday afternoon, after paying a tribute to the valuable services rendered by Capt. Thompson, the Premier said that the Government would proceed to appoint a new counsel to assist Sir Charles Davidson in the further work of the latter's Commission.

Turks Imperiled By Russian Drive

Important Advances Are Made Toward Mosul—Big Pressure On Foe

LONDON, May 17.—Special—The Russian official statement announcing that the advance on Mosul continues probably veils important news. The Russian communications are generally a day or two late in announcing the actual attainments, and it is considered not unlikely that the Bagdad railway, which runs along the left bank of the Tigris and has been for a couple of days within cavalry ride of the Russian advance, is already cut.

The Russian advance in this direction has been swift and silent towards an easy road which leads to Mosul, or ancient Ninevah, where the German Bagdad railway joins the Tigris.

Germany has hurriedly despatched forces, it is believed, to the Turkish centre at Erzingan, to try to stem the Russian advance. But apparently these efforts have come too late.

Big Position For A Toronto Officer

Sgt.-Maj. Debney in Charge of Personnel of Big Hospital Ship

LONDON, May 17.—Special—Sergeant-Major Debney of the Royal Army Medical Corps, and belonging to Toronto, has been placed in charge of the personnel of the largest hospital ship afloat, plying between the Mediterranean and England. Before the war Debney was employed in the Robert Simpson store. He brought a party of Toronto men to England to join the medicals and is now assisted by Staff-Sergeants Samuel Jamieson and Albert Keene and, Corporals W. Evans and William Tetley, all of Toronto. He has been offered a commission both in the Horse Artillery and in the Shropshires, in which he served many years prior to emigrating to Canada.

STEAMER ON SATURDAY

Canadian Press Special.

QUEBEC, May 17.—The C. P. R. liner Metagama is due here Saturday next with a large number of invalided soldiers.

DUKE WILL NOT PROROGUE PARLIAMENT

OTTAWA, Ont., May 17.—(Special.)—His Royal Highness the Duke of Connaught is not going to officiate at the prorogation of parliament. There is considerable comment upon the fact. The principal function of the governor-general of Canada is to represent the throne on the important occasions of the representatives of the people in parliament.

CHEESE SELLS HIGH

STIRLING, May 17.—At to-day's cheese board 600 boxes were boarded; all sold at 19 9-16c.

CAMPBELLFORD, May 17.—415 boxes boarded; sold 205 to Bird at 9 11-16c.; balance to Kerr at the same price; new white.

IMPRISONED FOR MILITARY CONTEMPT

Refused to Obey Orders And Are Now Undergoing Punishment

LONDON, May 17—Many "conscientious objectors," whose opbections to military service have been overruled by the military tribunals, are having a hard time of it. A score of them left Rhyl, Wales, yesterday for different prisons to undergo varying degrees of punishment as a result of their court-martial on charges of refusing to obey military orders.

Several were sentenced to two years at hard labor. Some of them had refused to put on khaki or shave, and all refused to drill.

Several speakers in Parliament, in course of the discussion of the military service bill, expressed the opinion that the scruples of genuine conscientious objectors often fail to receive proper consideration by those empowered to pass upon these cases. But thus far the only concession which they have been able to obtain from the Government is that none of them will have the death penalty imposed by the court-martial for refusing to obey military orders.

COMMITTED FOR TRIAL FOR HIGH TREASON

Canadian Press Special.

LONDON, May 17.—Sir Roger Casement and Daniel J. Bailey were committed to trial to-day for high treason. This decision was reached at the conclusion of the preliminary hearing of these men on charge of participation in the Irish rebellion, which has been in progress since Monday. The date of trial and court before which it will be held, is not yet announced.

BARN AND CONTENTS DESTROYED BY FIRE

NAPANEE, May 17—(Special.)—This section was visited last evening by a very heavy thunderstorm. Frank Milling's barn and contents two miles out was struck and destroyed. Gretna Church was also damaged considerably.

TOM LONGBOAT ARRESTED

TORONTO, May 17.—(Special.) —Corp. Thomas Longboat, the famous Indian runner, was arrested last night by policeman 106, charged with a serious offence upon a waitress employed at the New London Cafe, Queen and Simcoe streets.

DUTCH STEAMER BLOWS UP

Canadian Press Special.

LONDON, May 17.—The Dutch steamer, Batavier V., has been blown up in the North Sea and four lives lost.

PREMIER HEARST ON WAY HOME

Canadian Press Special.

NEW YORK, May 17.—Premier Hearst arrived here to-day from Barbados.

STRIPPED OF COPPER GERMANS RETURN DUTCH TRAWLER

LONDON, May 17.—(Special.) The Press Bureau announced last night that the Dutch trawler St. Nichola has returned to Ymuiden after an absence of five months. The vessel collided with a man-of-war and was towed to Cuxhaven by a German torpedo boat. The manager of the fishing boat was forced to deposit 80,000 marks to cover a claim of salvage by the German Government.

The St. Nicholas was plundered. All the copper aboard was replaced by iron, and all stores and nautical instruments were taken despite the fact that watchmen were employed and paid by the manager of the fishing vasel.

Ten Days' Sale

Commencing To-morrow Morning we will place this Huge Stock of Dry Goods on Sale at Money-Saving Prices to the thrifty housekeeper. **Dress Goods, Silks, Voiles, Ginghams, Shirtings, Cottons, Sheetings, Towellings, Table Linens, Prints, etc.**

Ladies' Raincoats, House Dresses, Blouses, Hosiery, Neckwear.

Children's Dresses, Middies, Hosiery, Men's Suits, Odd Coats, Pants, Shirts, Overalls.

Boys' Knickers, Khaki and Tweed, from 35c up.

Curtain Material in an endless variety. All goods to be slaughtered regardless of price.

WM. McINTOSH & CO.

NOTE.—Store Open King's Birthday.

Figure It Out Yourself

You Want Shoes That Have Style, Comfort And Wear

"Adams'" Shoes combine all these qualities. The style values are authentic and up to the minute, showing the newest patterns and shapes. The wearing qualities are the best.

The Prices range from $2 to $6

Our Summer Stock is complete.
Step in now while your size and width is here.
Sole agents for "Walk-Over" and "Altro."

ADAMS The Shoeman

SOCIAL and PERSONAL

Mr. John H. Stokes of Hungerford Township, was in the city to-day on business.

Sergt. Storey, a member of the Brockville Police Force, was in Belleville to-day, in company with his bride.

Miss Etta McDonald, Belleville, who recently underwent a painful operation, is progressing as nicely as can be anticipated.

Mrs. J. Alfred Hunter will be "At Home", 232 Charles Street, on Friday, May 19th, from four to six. Mrs. (Rev.) D. M. Perley of Fernie, B.C., will receive with her mother.

Mr. and Mrs. Robert Bateman and sons, Harold and Master Elgar, left to-day for Bass Lake, in the Northern part of the county. They will be absent from the city for some days.

WIVES AND MOTHERS

Have you ever stopped to realize how much the health of your family depends upon you? For instance, diet is a great factor in health, and you are responsible for it, then again when any member of your family gets into a run-down condition, when the children are delicate cross and ailing when somebody takes cold and develops a cough, they look to you for help. Do you know that our local druggist, J. S. McKeown, has a non-secret constitutional remedy known as Vinol which he guarantees for just such conditions. Many families in this vicinity have found it so reliable they are never without it.

Not Entitled To Stay in U.S. Waters

Secretary Lansing Thus Decides Regarding the Steamship Appam

WASHINGTON, May 16.—Secretary of State Lansing yesterday made public the text of his note of March 21 to Count von Bernstorff, the German Ambassador, in which the latter was informed of the decision of this Government on the case of the British steamship Appam. The State department has decided the Appam is not entitled to remain in American waters under the treaty, as it was not brought in by a warship, but was sent in unescorted to be deposited as a spoil of war in an American port. As the old treaty is not held to be applicable the State Department rules that the Appam can only enjoy the privileges usually granted by maritime nations to prizes of war, and that the Appam should leave as soon as the cause of her entry in to an American port is removed—stress of weather, repairs, or need of provisions. However, in view of the libel proceedings instituted at Norfolk by the British owners of the vessel in an effort to obtain custody of the ship, the State Department will take no action until the courts of this country, perhaps until the Supreme Court, decide whether the United States court at Norfolk has properly taken jurisdiction of the case.

Norfolk, Va., May 16—Arguments of counsel in the libel suit by which British owners of the German prize ship Appam seek to recover possession of the vessel and cargo were to-day, and Judge Waddill took the case under advisement, with a promise of an early decision.

Crown Hastens Casement Case

Rebel Leader to Know Fate Today —Charged With Having Played a Part

LONDON, May 17.—(Special.)—Sir Roger Casement and Daniel J. Bailey, who for two days past have been undergoing a preliminary examination in the Bow Street Police Court on a charge of high treason in connection with the recent Irish revolt, will probably know to-day whether they will be placed on trial for their lives in a higher court.

The attorneys for the Crown virtually concluded the introduction of evidence yesterday, and unless the defence has some surprise in store it is believed the hearing will be concluded and the Magistrate's decision whether the prisoners shall be held for trial will be given late to-morrow.

Legal experts who are following the case expressed the opinon that there was small doubt that Sir Roger and Bailey would reserve their defence for the higher court. Thus far counsel for the prisoners has asked very few questions in cross-examination, apparently being satisfied to let things take their own course during the preliminaries. Neither Casement nor Bailey has appeared much worried over the case, Sir Roger in particular maintaining notable self-possession and cheerfulness the greater part of the time.

Every 10c Packet of WILSON'S FLY PADS WILL KILL MORE FLIES THAN $8.00 WORTH OF ANY STICKY FLY CATCHER

Clean to handle. Sold by all Druggists, Grocers and General Stores.

GENERAL MARCHAND KILLED AT FRONT

PARIS, May 16.—Gen. Marchand has been killed at the front, according to a despatch received here this afternoon.

General Jean Baptiste Marchand was one of the most notable figures in the French army, not only because of his prominence in the present war, but because of his clash with Lord Kitchener in 1898, which threatened to result in war between England and France and became known as the "Fashoda incident."

Gen. Marchand at that time was a colonel in command of a French force in Africa, which occupied the village of Fashoda in the Soudan in July, 1898. Threatened by Lord Kitchener, in command of the British forces, Col. Marchand surrendered Fashoda.

GET OIL FROM BONES

Germans Find A New Use For Slaughter House Refuse

Bones, hoofs, and horns of slaughtered cattle must not be destroyed, but stored for delivery to the local German authorities, in accordance with a general order which went into effect throughout the empire on April 25 and is published in detail in the German press. The Imperial Chancellor is empowered to fix the prices to be paid for these articles, and the local officials are to arrange a system of gathering the accumulations. This arrangement is expected to increase the output of oils and fats.

FINANCIAL

We are advised from Toronto that the underwriting of Lorrain Consolidated offered by Mark Harris & Co., to their clients at 22c has evidently made a hit. The underwriting bids fair to be [illegible] subscribed. Evidently the officers of this Company have the confidence of the investing public.

Numerous members of the General Federation of Women's clubs are to meet in New York. At such a gathering, it should be difficult for a mere man to get a word, unless, as the Yankee remarked, "he whittled it to a point and shoved it in edgeways."

PRIVATE CARROLL M.P., QUIETLY TAKES HIS SEAT

OTTAWA, May 17.—(Special.)—Private Wm. F. Carroll of the 185th Cape Breton Battalion, on leave of absence from his Commanding Officer, dropped quietly into the Commons yesterday afternoon and took his seat as a member of Parliament. There are many Honorary Colonels in the House, a few Majors and one Captain. But Mr. Carroll is the only one who is serving in the ranks, and preparing to take his turn in the trenches on an equal footing with "the boys" who have enlisted with him.

Ye Gentlemen of England.

This old English song, written by Martin Parker, was a great favorite with British tars years ago.

Ye gentlemen of England
  That live at home at ease,
Ah! little do ye think upon
  The dangers of the seas.
Give ear unto the mariners,
  And they will plainly show
All the cares and all the fears
  When the stormy winds do blow.
  When the stormy winds do blow.

If enemies oppose us,
  When England is at war
With any foreign nation,
  We fear not wound or scar;
Our roaring guns shall teach 'em
  Our valor well to know,
Whilst they reel on the keel,
  And the stormy winds do blow.
  And the stormy winds do blow.

Then courage, all brave mariners,
  And never be dismayed;
While we have bold adventurers,
  We ne'er shall want a trade;
Our merchants will employ us
  To fetch them wealth, we know;
Then be bold—work for gold,
  When the stormy winds do blow.

Mare's Fate in Question.

The question whether a mare on which a Belgian circus proprietor escaped from the Germans should be destroyed came before the Recorder at Reading recently. When the Germans blew up the circus, near Namur, and killed or captured more than sixty of the horses, the owner escaped on his favorite mare. He came to England and gave performances at Reading, where he was convicted of cruelty to this mare, and fined 10s, an order being made for the animal to be destroyed. He appealed against that conviction. Expert witnesses were called on each side, and eventually the Recorder upheld the magistrate's decision with regard to cruelty, but adjourned the question whether the mare should be destroyed to the next quarter sessions. Meanwhile sympathizers will look after the animal.

No Novelty.

"When I took Mrs. Gaddy out for an automobile ride she was nervous all the time for fear we should strike somebody."

"That was all put on. She's used to running people down."

Not the Right Brand.

"I must request the congregation to contribute generously this morning," said the Rev. Mr. Smallfee sadly. "My stipend is eight months in arrears, and my creditors are pressing. I, of course, work largely for love, and love, equally of course, is tender, but it isn't legal tender."—London Telegraph.

2 for 25c.

Ask your dealer

Pinehurst. 2 inch
Lakewood. 1¾ inch

THE NEW **TOOKE COLLAR** FOR SPRING

Admitted the best quality and best fitting in Canada

TOOKE BROS., LIMITED MONTREAL

IN And ABOUT THE CITY

REPORTED WOUNDED

In to-day's casualty list the name of Harold Anderson of Belleville, appears among those reported as wounded.

Baden-Powell Not In Tower

LONDON, May 17.—(Special.)—Lieut.-General Sir Robert Baden-Powell, founder of the Boy Scouts, wrote yesterday denying rumors in circulation in the United States that he was a prisoner in the Tower of London charged with being a spy. "I regret that the report that I am sojourning in the Tower of London on the charge of espionage cannot be correct," he wrote, "as I was taken out and shot over a month ago according to a Chicago newspaper. I am not clear as to which country I was spying for, but at the moment I am fairly busy on work for Great Britain."

SYDENHAM BOY DROWNED

Fell into A Creek and Was Carried Down By The Current

KINGSTON, May 17.—(Special.)—Secord Barnabas Guess, only son of Mr. and Mrs. H. W. Guess, Sydenham, met death by drowning this morning in the creek which runs through the village.

Mr. Guess had pushed his buggy out into the water and was washing it when the lad suddenly fell into the water, alighting on his face. It is thought that he died immediately through suffocation. Although the water where the child fell in was only six inches deep, the current was so strong that the child was carried about three or four hundred feet.

Bring Your Broken Glasses

Our factory on the premises gives you very prompt service.

Angus McFee
Jeweller and Manufacturing Optician.
216 Front St.

SPECIALTIES in TOBACCOS CIGARS CIGARETTES — at — WALLBRIDGE & CLARKE'S

FRONTIER TOBACCO
BELL'S THREE NUNS TOBACCO
THREE CASTLES CIGARETTE TOBACCO
Waverley, Varsity, Pinnace, Tuxedo, Lucky Strike, Edgeworth, Hudson Bay, Player's, Badminton and 50 other Brands.

CIGARETTES
In Tins of Fifty
Richmond Straight Cut, Sweet Caporal, Player's, Capstan, Vafiadis, Aristedes, Melachrino, Oxford, Henley, Murad, Benton & Hedge's Virginia, No. 1 and Quality Fine, etc., etc.

CIGARS
Fine Cigars in Boxes of Ten at 65 and 90
MEXICAN CIGARS
HAVANA CIGARS
HAVANA SPLITS In Boxes of Ten—25c.
Good PANETELAS CIGARS In Boxes of 25—95c.
EL DEFENDO CIGARS The Finest Cigars on the market To-day.
Selling at 3 for 25c; 4 for 25c.

BANK OF MONTREAL
Established 1817
Capital, all paid up . . $16,000,000
Rest $16,000,000
SAVINGS BANK DEPARTMENT
Interest allowed on sums of $1.00 and upwards at current rates.
Banking hours, 10 to 3.. Saturday 10 to 1.
R TANNAHILL
Manager Belleville Branch

Advertise in The Intelligencer.

AMUSEMENTS

GRIFFIN'S OPERA HOUSE
TONIGHT
Margarita Fischer in THE LONESOME HEART—4 Parts
And selected comedies.
Prices—5 and 10 cents.

PALACE THEATRE
TO-NIGHT and THURSDAY.
Matinee Daily.
8th Episode of the GRAFT Series—"Old King Coal."
WHAT THE RIVER FORETOLD,
3 part western drama. Selected comedies.
Prices—5c. and 10c.

Griffin's Opera House — TO-MORROW NIGHT
Engagement Extraordinary,
CREATORE AND HIS BAND. 50—Musicians—50
Prices, 25c, 50c, 75c, $1.00. Seats selling at Doyle's.

GRIFFIN'S OPERA HOUSE
Next Friday Night
ONE NIGHT ONLY
The Big Musical Cartoon Review.
Positively all new this trip And the Fun Show of the World.
Mutt & Jeff In College
Fun Music and Girls
Don't Miss It
See Mutt and Jeff as Students, then try and Stop Laughing.
Bring the Kiddies
Prices, - 25c, 50c, 75c, $1.00
This is not a Moving Picture
SEATS SELLING AT DOYLE'S.

GRIFFIN'S OPERA HOUSE
MONDAY, MAY 22
John Cort Presents "The Best Comic Opera in Years." Chas. Darnton in N. Y., World

Book and Lyrics by Henry Blossom
Superb Cast and Chorus
AUGMENTED HERBERT ORCHESTRA
13 Musicians
Seat Sale Friday, 9 a.m.
Prices—50c, 75c, $1, $1.50 and $2

HOMESEEKERS' EXCURSIONS TO .... WESTERN CANADA ....

The Grand Trunk Railway System issue round trip Homeseekers' tickets at very low fares from stations in Canada to points in Manitoba, Saskatchewan and Alberta every Tuesday until October 31st inclusive.

Electric lighted Touris. Sleeping cars are operated every Tuesday, leaving Toronto 10.45 p.m. and running through to Winnipeg without change. Tickets valid to return within two months inclusive of date of sale.

The Grand Trunk Pacific Ry. is the shortest and quickest route between Winnipeg, Saskatoon and Edmonton, with smooth roadbed, electric lighted sleeping cars, through the newest, most picturesque and most rapidly developing section of Western Canada.

Before deciding your trip ask Grand Trunk Agents for full particulars or write C. E. Horning, District Passenger Agent, Toronto, Ont. m15-6t

ADVERTISER IN THE DAILY INTELLIGENCER.

EFFIE TOYE WITH VICTOR HERBERT'S TUNEFUL OPERETTA "PRINCESS PAT" AT GRIFFIN'S OPERA HOUSE NEXT MONDAY NIGHT.

The Royal Military College will remain open for the entire year. This is the first all-year session of the college since it was opened.

SINCLAIR'S SINCLAIR'S

COTTON WASH CREPES ONLY 15c YARD

This is one of our Big Values in our Wash Goods Department, a line of Cotton Fabrics that we can recommend for Ladies' and Children's Summer Dress Wear, and we show these Cotton Crepes in a splendid range of patterns, price only 15c yard.

Silk Suits, $19.50 and $25.00

At these prices we offer two special lines in Ladies' and Misses' Silk Suits, the first being shown in Black and Colored Silk Poplins, to sell at $19.50, while the other is our Special Taffeta Silk and Taffeta and Serge combined, to sell at $25.00. Ask to see these special values.

Beautiful Wash Goods, 25c to 90c yd.

In our window we are showing a lot of our choicest Wash Fabrics for Ladies' Summer Dresses, including Plain and Fancy Printed Voiles, Rice Cloths, Crepe Dechenes, Mulls, etc. This window selection is only a portion of the finest range of Wash Goods we have ever shown. You would enjoy a visit to our Wash Goods Department.

Ladies' Taffeta, Silk and Wool Dress Skirts

Taffeta Silk Skirts, $6.00 to $15.00

We would be pleased to show you our splendid values in Ladies' Black and Colored Taffeta Dress Skirts, selling at $6.00, $7.00, $9.50, $10.00, $11.50 and $15.00.

Wool Dress Skirts, $4.50 to $10.00

Ladies Dress Skirts with us is a big department, where we constantly show hundreds of Wool Dress Skirts in all new cloths, and in styles to fit every figure, and we show these at every price from $4.50 to $10.00 each.

Sinclair's See Our GIRLS' MIDDYS, 75c to $2.00 **Sinclair's**

10% DISCOUNT SALE 10%

Starts Wednesday Morning

and will continue for Ten Days

10 p.c. Off The Whole Stock

SILKS
SERGES
VELVETS
CORDUROY VELVETS
LINENS
COTTONS
SHEETINGS
FLANNELETTES
TICKINGS
TABLE LINENS
WHITE QUILTS
HOSIERY
UNDERWEAR
LACES
RIBBONS
CORSETS
BLOUSES
UNDERSKIRTS
WHITEWEAR
NECKWEAR
HOUSE DRESSES
KIMONAS
APRONS
OVERALL APRONS

Men's Furnishings

WORK SHIRTS
OVERALLS
SMOCKS
FINE SHIRTS
UNDERWEAR
NECKWEAR
COLLARS
SOX
BRACES

10 p.c off the Whole Stock, Gloves, Spools, Grey Cottons, Holeproof Hosiery excepted. The Stock is all New.

Terms **Wims & Co** Cash

PAINT

Yes; we can supply you with Pure Boiled and Raw Linseed Oil. Brandrams B.B. English White Lead. Pure Gov. Standard White Lead. Turpentine and Colors.

Sherwin-Williams Paints and Varnishes
— Get Our Prices —

Waters' DRUG STORE
213 FRONT ST.

PHONE 816

French Dry Cleaning and Dyeing

For first class repairing and alterations in Ladies' or Gent.'s garments, Velvet Collars or Silk Facings.

G. C. Marsh
327 Front St.
3 doors north Crystal Hotel

STORAGE

Furs Insured against Fire and Moths.

If you need them repaired or remodeled we will do them now, and you can pay when furs are required.

J. T. DELANEY
PRACTICAL FURRIER
29 Campbell Street. Phone 797
Opp. Y. M. C. A.
N. B.—We Buy Raw Furs.

SPRING SUITS

Our Spring stock now open for your inspection.

We are showing a large range of Blue Serges and fancy suitings. Colours guaranteed—at very little advance on old prices

ARTHUR McGIE
208 Front Street

DR. J. E. SALISBURY
Veterinary Surgeon

Will locate in Belleville on or about the 25th April.

Office opposite Lafferty's Livery on Market Square

Diseases of the Domesticated Animal scientifically treated.

The RETINOSCOPE shows me the error of refraction in the eyes. Glasses I make correct it.

Do not trifle with your eyes or allow any one else to do so. Come to an Expert.

Alex Ray, Opt. D.
Eyesight Specialist.

Country Correspondence

CARMEL.

May 17.—A very pleasant evening was spent at the home of Mr. Wallace Simmons on Friday evening in honor of Pte. Wm. Boyd, of the 155th Batt. The evening was spent in music and games in the course of which Mr. W. Boyd, who was donned in khaki to "Do his bit" for King and Country, was presented with the following address and wrist watch as a slight token of the esteem in which he is held among his friends.

The following address was read by Miss May Clarke:

Dear Willie:—

We, a number of your friends have assembled here upon this occasion first to show our appreciation of self-sacrifice, a taking upon yourself your share of the responsibility in upholding the honor of the right of our country and empire, and secondly to spend another pleasant evening together before you cross the waves to face in our stead our common foe.

We realize the stand you have taken for your King and Country is a generous one. You have heard the clear call of duty, and you have answered the appeal. We know only too well that answering the call of your country means much sacrifice to you and when we think of this fact we are only too proud to think of you as one from our midst and now since you have donned the King's uniform, we would say "Wear it well." May it ever stand as worn by you for courage, honor and sobriety always remembering when you reach the battle lines that upon you rests the responsibility of upholding the high repute of our boys won in such battles as Mons and Langemarck.

These will be trying times but you will be inspired and encouraged too Often think that he who makes a sacrifice truly for right and duty may through faith in the one God hear his son say "Greater love hath no man than this that a man lay down his life for his friends.

As a small token of our appreciation, we would ask you to accept this wrist watch as a reminder of the friends you leave at home and the prayers, good will and best wishes of the whole community that go with you.

We trust you may be spared to return in safety and that a lasting peace may soon be restored.

Signed on behalf of your many friends.

Mr. Boyd made a suitable acknowledgment of the gift after which lunch was served. The evening was brought to a close with singing of the National Anthem.

Mr. and Mrs. Norman Hall of Belleville, visited with former's parents, Mr. and Mrs. R. Hall on Sunday.

Mr. Harold Elvidge of Port Hope, spent Sunday under the parental roof.

Mr. and Mrs. Frank Chambers of Corbyville, were Sunday visitors at Mr. Frank Hick's.

Miss Leah Gilbert is spending a few weeks with Mrs. Robinson at Corbyville.

Mrs. W. Brown has returned home after a few days' visit with friends in Prince Edward county.

MELVILLE.

May 17.—Mr. W. B. Kirk, Trenton, called on friends here on Friday.

Mrs. Herbert Zufelt, who for several weeks has been seriously ill in Belleville Hospital, is now convalescent and has been removed to the home of her daughter, Mrs. Oral Calnan, Christian street.

The funeral service of the late Mrs. George Ferguson, who died on Friday May 12th after a lingering illness, was conducted at the family residence on Sunday afternoon, Rev. E. H. Harston, officiating. The remains were laid to rest in Picton cemetery.

Mr. and Mrs. E. W. Carley attended the obsequies of the late Mr. Sanford Gorsline at Bethel on Thursday last.

Mr. C. Metcalfe, Picton, agent for the new Chevrolet car, was in this locality last week.

Mr. Ellsworth Mastin, Belleville, visited at W. E. Davidson's.

Mr. and Mrs. Henry Breeze and Mr. and Mrs. J. R. French were among those who attended the funeral of the late Mr. Belyou, Ameliasburg on Friday, May 12th.

Mr. Ernest Carley will spend the summer with Mr. O. Calnan, Christian street.

Mr. and Mrs. Lewis Wallbridge were recent guests of Mr. and Mrs. J. Kinnear.

Mrs. Garfield French spent a few days last week with friends in Consecon.

The ladies of the W. M. S. held their regular meeting in the church on Thursday afternoon. Officers were elected for the ensuing year as follows: Mrs J. Kinnear, president; Mrs. Frank Zufelt, vice-president; Mrs. Albert Carley, recording secretary; Mrs. G. Osborne, organist; Mrs. J. Locklin, Christion stewardship and Mrs. Osborne to act as corresponding secretary and treasurer in the absence of Miss Lida Weeks. A solo by Mrs. C. H. French was much appreciated and Mrs. Kinnear dealt most interestingly with a chapter of the Study Book, "The King's Highway."

Mr. John Kinnear had the misfortune to lose a good horse last week.

As Rev. and Mrs. Harston were driving home Friday evening, their horse became frightened at an automobile driven by Mr. A. Vandewater, Picton. The horse left the road, throwing the occupants to the ground. Mrs. Harsten sustaining severe bruises, but Rev. Harston, fortunately escaping without injury. Mrs. Harston is still suffering from shock, no serious results from the accident are anticipated. Their many friends rejoice at their miraculous escape.

SIDNEY CROSSING.

May 17—Spring seeding is slow work this season, and farmers are getting discouraged; prospects are poor for grain crop unless the weather changes, and rye, while fairly good, is badly in need of warm sunshine and dry weather.

Miss Bradley, deaconess of Belleville, gave a splendid talk at Aiken's Church on Sunday last, it being Mothers' Day.

Miss Woodger and pupils put on a Garden play at the school house last Friday afternoon in celebration of Arbor Day. The little tots who looked cute, in their fancy costumes, did their parts well, and a very pleasant afternoon was spent.

A pleasant evening was spent at the home of Mr. and Mrs. O. Ghent, Bayside, a few nights ago, when many of the friends and neighbors, gathered there to present Mr. O. Ghent, Mr. Thomas Jeffrey and Mr. Quakenbush each with a wrist watch. They joined the 155th at Trenton, and all wish them Godspeed and a safe return.

Mr. Harry Spafford is some better and intends leaving with Mrs. Spafford this week for Toronto, where he will undergo an operation

Mr. Rowe Hunt, of Bayside, has been appointed Township Treasurer to fill vacancy made by death of Mr. Farley.

The funeral services of the late Mrs. Ed Harry were conducted at the family residence, Johnstown, on Sunday last by Rev. Ross of Trenton pastor. A large number of friends and relatives were present to pay their last respects to one so highly respected and beloved. She had been ill for many months and death came almost as a happy release. She was a woman of noble character, genial manner and a general favorite and will be greatly missed both in church and social circles. She was a member of Johnstown church. The remains were interred at White's Cemetery, Bayside. To the sorrowing husband and friends is extended the deepest sympathy of the whole community.

IVANHOE.

Mr. and Mrs. Jackson Moore and family of Eldorado, were Sunday visitors of Mr. and Mrs. W. J. Moore.

Mr. and Mrs. H. Elliott and Miss E. Parker spent Sunday with Mr. and Mrs. W. Francis, of the Tenth Concession.

Mr. and Mrs. R. Reid and family also Mr. and Mrs. Wm. Benson and family visited Mr. and Mrs. Albert Clement on Sunday.

Miss Tillie Wood spent Sunday evening with Mr. and Mrs. Jos. Wood.

Miss Carrie Martin spent Sunday evening with Miss Edith Tummon.

On Thursday afternoon last fire completely destroyed the house on what was known as the Carscallen farm, now owned by Mr. John Benson. Mr. and Mrs. Harry Rustin have recently settled there and at the time of the fire, Mrs. Rustin and two small children were the only occupants. Owing to high wind blowing at the time it was impossible to save the building, but some of the contents were saved. Mr. Rustin lost his summer supply of wood.

The Women's Institute met at the Orange Hall here last Tuesday afternoon.

Mrs. J. Fleming spent last week with her daughter, Mrs. C. B. Ham, of Queensborg, who was very ill, but is now recovering.

Mr. and Mrs. J. Fleming and family of Springbrook, were Sunday visitors of her parents, Mr. and Mrs. S. Ray.

Mr. and Mrs. A. Wood and Miss Florence Wood attended the special service held at Salem yesterday morning. It being Flower Sunday and Mothers' Day also.

Mr. and Mrs. Jos. Wood spent a couple of days of last week with her daughter, Mrs. W. Jones, of Glen Miller.

Mr. and Mrs. John Wallace of Crookston, visited Mr. and Mrs. A. B. Reid, Sunday.

Mr. and Mrs. Jas. Benson, jr., of Stockdale, visited his father, Mr. Jas. Benson, sr., yesterday.

THIRD LINE, THURLOW.

May 17.—Mr. D. Vanalstyne of Napanee, is the guest of his daughter, Mrs. Wm. Latta.

Mr. Robert Rupert, of Toronto, is spending a few days with his sister, Mrs. A. H. Easton.

Mr. Willie O'Brien has the cement wall complete for his new barn and is now ready for the carpenters.

Mr. and Mrs. Paul Tweedy, of Belleville were the guests on Sunday of Mr. and Mrs. Harry Tweedy.

Mrs. Julien Carter and Mrs. Vandevoort and daughter of Havelock, are visiting their brother, Mr. Albert Loucks.

Mrs. Lou Potter, who spent the winter in the west, has returned home, and is spending a few days in this neighborhood.

WELLINGTON.

Mrs. John T. Garratt is looking for her sister from Dixon, Cal., to visit her the last of May.

Mrs. A. M. Osborne is visiting in Trenton, Frankford, also Belleville.

Mrs. Harry Winters is moving into town this week.

Mrs. L. Boyd of Allisonville, was in town a few days last week at G. H. F. Young's.

Mrs. Beddell of Niles' Corners, spent an evening with Mrs. James Fox last week.

Miss Cora Zufelt was at Picton on Monday.

Mr. Frank Jones, of Melville, was in town last week.

Mr. L. Haight, Druggist of Toronto, spent Sunday at his home here.

Pete. Thomas Farnell of Uxbridge, Ont., visited his brother here last week.

Mrs. George Raynor has arrived back from Ottawa where she spent the winter with her son.

Mrs. John Cox of Picton, visited her parents here last week.

Mrs. Grier of Boston, was a visitor at Miss Mandeville's, last week.

Mr. Walton Clapp of Toronto, was a visitor on his mother last week.

Mr. W. P. Niles son of the late Stephen Phillip and late Mark Pettet Niles died suddenly of heart failure at the Telephone office about 4 o'clock, Thursday afternoon. Mr. Niles was around town in apparent good health, and was head of our seed house here and leaves a widow and one sister, Mrs. James Macdonald to mourn his loss. Mr. Niles' place at Wellington will be hard to fill. He was a friend of all classes and was the means of giving employment to many. He was a member of the I.O.O.F., also A.F. and A.M., and Orange Order.

The funeral took place on Sunday afternoon at 2.30.

RIVER VALLEY

May 16.—Mr. and Mrs. Wm. Robinson visited at Mr. J. Sager's on Sunday.

Mr. and Mrs. Wm. Bush and Mrs. P. Otman took dinner at Mr. D. Otman's on Sunday.

Miss Florence Hearns of Riverside, visited Miss Bessie Richardson on Sunday.

The Rev. Mr. A. J. Terril called on his people of this community last week.

Mr. and Mrs. Clayton Herman of Chatterton, visited the former's parents, Mr. R. Herman, on Sunday.

HOLLOWAY.

May 17.—Mrs. G. Rose had a cow killed on the railroad track on Monday last.

Mr. and Mrs. S. Bird and family motored to Odessa on the 7th.

Mr. and Mrs. R. Grooms and Mr. and Mrs. Z. Grooms of Napanee spent Sunday at Mr. T. J. Kelly's.

Mr. E. Lowery, of Hastings, spent

Continued on Page Five.

Nervous Prostration

Mrs. Conrad Schmidt, R.R. No. 1, Milverton, Ont., writes: "Two years ago last spring I was run down, had nervous prostration, and was in a terribly nervous condition. I could not sleep or eat, could scarcely count the nights that I passed without sleep, and if I did eat, had sick headaches and vomiting spells. My limbs would swell so badly that it hurt me to walk. I would jump up in bed, awakened by bad dreams. In fact, I was so bad, thought I could not live, and started to use Dr. Chase's Nerve Food without much hope.

"It was not long before I began to improve under this treatment, and I can truthfully say it has done me a world of good. It took some time to get the nervous system restored, but I kept right on using the Nerve Food regularly, and gradually gained in health and strength. I have a fine baby boy now. He weighed 12 lbs. at birth, and, though my friends were anxious after the condition I was in, I got over that fine, and now weigh 120 lbs. Before using the Nerve Food I was a mere skeleton."

The original of this testimonial is on file in our offices for your inspection, or you may write to Mrs. Schmidt for confirmation of her cure.

50 cents a box, 6 for $2.50, all dealers, or Edmanson, Bates & Co., Limited, Toronto. Do not be talked into accepting a substitute. Imitations disappoint.

Dr. Chase's Nerve Food

Dr. Chase's Recipe Book, 1,000 selected recipes, sent free if you mention this paper.

Style and Quality Leaders

Haines' Shoes are always Style and Quality Leaders.

Come in and let us show you, for to see is to be convinced.

THE HAINES SHOE HOUSES

Belleville

Napanee
Trenton
Smith's Falls

McIntosh Bros.

Big Selling Event For This Week

Will Be

Ladies' Kimonos, Dressing Sacques and Aprons. You will find this display exceedingly attractive, embracing a great assortment of practical and serviceable garments. As to the prices, a glance at these figures will convince you of the immense importance of attending this great selling event.

75c. **Dressing Sacques** in pretty floral materials, special **50c.**

$1.65 to $1.25 **Sacques** in large assortment of floral and plain materials, all colors, special **75c.** Other great values at **87c.**

LADIES' KIMONOS—Half-Price and Less.

$1.75 to $2.00 **Crepe Kimonos**, all colors, **$1.19.** $2.25 **Floral Crepe Kimonos**, special **$1.49.** Others at great sale price up to **$3.50.**

Ladies' All-Over Aprons, specially priced, made of good strong material, very serviceable, special values at **25c. 50c. up to 97c.**

Beautiful Tea Aprons, special **15c. and 25c.**

Nurse Aprons protects your dress, made of good strong material, reg. 75c. value; Sale Price **50c.**

McIntosh Bros.

IMPORTANT TO FARMERS

We have as usual a large stock of RED CLOVER, ALFALFA, ALSIKE, and TIMOTHY SEED.

These goods are equal to any on the market, and our prices cannot be duplicated elsewhere, quality considered.

We also have SEED GRAIN, FLOUR, BRAN and SHORTS.

We invite you to call and inspect our goods before buying, as we feel sure it will be profitable to you.

H. E. FAIRFIELD

The Standard Bank of Canada

QUARTERLY DIVIDEND NOTICE No. 102

NOTICE is hereby given that a dividend at the rate of Thirteen Per Cent Per Annum upon the Capital Stock of this Bank has this day been declared for the quarter ending the 29th April, 1916, and that the same will be payable at the Head Office in this City and its Branches on and after Monday, the 1st day of May, 1916, to shareholders of record of the 21st April, 1916.

By Order of the Board.

G. P. SCHOLFIELD.
General Manager.

JOHN ELLIOTT, - Manager, Belleville Branch.

Shannonville Branch Open Mondays and Thursdays
Foxboro Branch Open Tuesdays and Fridays
Rednersville Branch Open Wednesdays

CHILDREN LIKE OUR BREAD

They even prefer it to the kind mother makes, for mother's bread sometimes, is not all it should be. There is bound to be a failure once in a while. Our bread is always the same for it is baked by experts who do nothing else but bake bread. It is only reasonable that their product should be the best.

Yerex's Bakery
Phone 787
68 Sinclair St., Belleville

ADVERTISE IN THE INTELLIGENCER

Daily Intelligencer.

Printed and published every afternoon except Sundays, for The Intelligencer Printing and Publishing House (Limited) in the City of Belleville, County of Hastings, Province of Ontario, at their offices, 327 Front Street.

CHARLES JAMES BOWELL, Publisher.

RATES OF ADVERTISING.

Measurement: Agate—14 lines to the inch. Display advertisements 10c. per line. Reading advertisements 15c. per line. Legal advertisements 10c. per line first insertion, 5c. per line subsequent insertions. Preferred position, 20 per cent. advance upon usual contract rates. Minimum space, 10 lines. Births, 25c. each insertion. Marriages, 50c. each insertion. Deaths or funeral notices, either singly or combined, $1.00. Rates for condensed advertisements will be found elsewhere. Business cards by the year at low rates. Further information may be obtained at The Intelligencer business office. Weekly Intelligencer to the United States, $2.00, strictly in advance.

THIS IS THE 632ND DAY THE BRITISH EMPIRE HAS BEEN AT WAR WITH GERMANY.

NOT CLEARLY DEFINED.

Sir Wilfrid Laurier was not clear in his definition of the School Regulations governing the education of French children in this Province, says the Toronto News. He declared that French could not be taught in any Public or Separate School unless bilingual teaching had been customary in that school before 1912. This opinion was based on the misapprehension that Regulation 17 had superseded Regulation 12. On the contrary, both Regulations are in force.

Regulation 12, section 2, says that in school sections where French prevails—that it, where French is the customary language of commerce and social intercourse, the school boards may order the teaching of French reading, grammar and composition, "in addition to the regular course of study." Regulation 17 applies only to a list of schools annually designated by the Minister. All others where there are French children in any ponderable proportion are administered under Regulation 12. Consider the establishment of a new settlement where French people are in the majority; consider a school where the French teaching has been conducted to the satisfaction of the parents, and where the English teaching has been competent and adequate! In such cases Regulation 17 does not necessarily apply.

When Sir Wilfrid Laurier and other French leaders do not understand the legislation of which they complain, what can be expected from the general public? Usually it is true that the public depend upon their leaders—recognized or merely self-assertive — to inform them upon every public question. They have the right to demand that these leaders should speak with truth and moderation. Yet the one statement which, more than any other, roused the Province of Quebec to alarm and resentment was a false one. French leaders said that Ontario legislation was dictated by Orange extremists with the object of robbing the children of their language and weaning them from their faith.

Whatever criticisms might be directed against the Regluations, and against Dr Merchant, the educationist who found the bilingual schools unsatisfactory, it is certain that this accusation was untrue and unjust. The complaint of Ontario against Sir Wilfrid Laurier is that he was willing to allow this falsehood to range far and near that he might profit in a political sense from the anger and distrust it awakened. One may understand studied misrepresentation in the mouths of such demagogues as the Bourassas the raging clericals of Le Droit, and the Genests. But Sir Wilfrid Laurier and a score of other men high in the counsels of the Liberal party should have been above profiting by such pettifogging methods.

We are told the whole Province of Quebec is roused. That is natural enough. If we were told by all our public men that the Province of Quebec had perfected a Jesuit scheme to compel the English children of the Eastern Townships to speak French only, with the object of making them Roman Catholics, Ontario would be roused. Even if the story were not true, it would take some time to still the alarm of our people, especially if our political leaders refused to deny the story and to denounce the slanderers. Ontario has no quarrel with the great mass of the French people of Quebec. They have been shamefully misled by men whom they were accustomed to trust.

CANADA'S TRADE.

Trade figures for Canada's fiscal ear ended April 1st, 1916, show that even though the country is at war, there has been a very satisfactory increase in commerce. The total trade for the fiscal year 1914-15 was $1,078,173,240, while for the year just ended it was $1,424,916,065. The total imports for 1914-15 were $455,371,371 and last year $507,783,361, while exports for the two years were $461,442,509 and $788,309,170. The trade balance was $6,071,138 in Canada's favor in 1914-15, and 6271,516,709 in 1915-16. The revenue increased from $79,183,489 in 1914-15 to $103,929,426 in 1915-16. With a large increase in the total trade a favourable trade balance and increased revenue the trade during the fiscal eyar just ended was the most satisfactory in the history of the Dominion.

The great expansion in the trade of the Dominion was due almost entirely to the increase in exports. From this country was exported over three hundred million dollars worth of goods more than in the previous year. All classes of exports show increases, but the greatest expansion was in manufactures, agricultural products, and animals and animal products. The increases as compared with the previous years were: Mines, $52,066,537 to $73,819,398; fisheries, $19,818,737 to $22,591,284; forest $43,136,781 to $51,698,284; animals and animal products, $76,956,062 to $105,819,190; agriculture, $137,311,309 to $266,875,190; manufactures, $95,068,925 to $250,052,223; and miscellaneous, $4,015,893 to $8,341,501.

Last year's abundant crop, high prices, and huge munition and equipment orders all contributed to make the fiscal year 1915-16 a memorable one in Canadian commerce. There is every indication that the present year will prove an even more prosperous one, as a great quantity of last year's grain crop remains to be exported and also munition orders are being placed in even greater number and value, due in a great measure to the credit arranged for the British Government with the Canadian banks by the Finance Minister. It is very probable, if ocean tonnage is available the exports of Canadian metals, fish and timber will show a much greater expansion this year than in the fiscal year just ended.

Hamilton Herald: That was a clever retort made by Claude Macdonnell of South Toronto to one of the French-Canadian members during the debate on bilingualism. In Wales the Welsh language is taught in the schools, and the fact is often mentioned by the Quebec racialists as a reproach to Ontario. It was mentioned in the debate at Ottawa. Mr Macdonnell said it was quite right for Welsh children to be instructed in their own language in their own country, but the Welshmen did not expect this right to be granted them in other lands. Mr Marcil was quick to ask whether French-Canadians are not in their own country when they are in Ontario, and Mr Macdonnell's reply was equally prompt: "The position of the French-Canadian in Ontario is precisely the same as that of the Welshman in England." Can any Quebec racialist deny that? And the Welsh language is not taught in the public schools of England.

Montreal Mail: Col. Roosevelt's chances to secure the Republican nomination by many are considered small, yet it is interesting to note that the forces backing Mr Wilson have been concentrating their fire on him. They have helped him on his way by making it appear that he is the man they fear most. It is not to be denied also that Roosevelt is immensely popular in the United States to-day. His stand in favour of everything inspiring and against everything despicable in the biggest world event of the times has caught the imagination of the Americans many of whom have been feeling promptings of the sturdy patriotism he expresses. If the voters do not have a chance to endorse Roosevelt's pro-Americanism, at the coming election, there will be a very general feeling that an opportunity has been missed to assert a strong nationalism at a time when the world situation calls for such an assertion.

Enquiries from Americans who contemplate visiting Canada this summer indicate that there is a somewhat general impression that because this country is at war those who cross its borders will be subjected to annoyance in various ways. Probably the false reports spread by enemies have something to do with the illusion. Of course there is no ground for such apprehension. Americans seeking pleasure or business in the Dominion are as welcome to-day as ever. The only persons not wanted are enemies and their agents, for whom a sharp watch is being kept in every quarter.

Montreal Gazette: In the House of Commons on Saturday only seventeen members were present on the Liberal side to vote for the resolution of censure on Sir Sam Hughes for selling condemned ammunition to the Vickers Company. The fact does not speak for the zeal of the Opposition in doing what some thought was its duty. If only such a small minority in the House of Commons could be got to say by their votes that the transaction was wrong, the country will not be likely to pay much attention to the hullabaloo over it during the election campaign.

Current Comment

The selection of a strong man, capable of organizing food supplies for Germany's seventy millions of hungry people, is of greater importance than the capture of Verdun, the Berlin newspapers declare.

There have been many signs within the last year of an awakening in Petrograd. The latest is the deposing of Soukomlinoff, former Minister of War. Had the awakening come at the commencement of hostilities, Galicia might have had a different story to tell.

A whale of a hubbub has been created over the alleged misappropriation of a million dollars in the buying of munition supplies for the British Government. Not even the danger of information detrimental to the Allied cause being supplied to the enemy has deterred those who have been making the fuss.—Ottawa Free Press.

Under a ruling by Sir William Meredith, Mr F. B. Carvell, K.C., is claiming the right to investigate nearly one hundred contracts for component parts of shells. He says he does not expect to go into all these contracts but that he does contend that he is entitled to do so and plans to investigate some of them.

Appearances all point to the conclusion that the principal war work of the immediate future will be on the Asiatic front. Verdun seems to have killed German initiative on the western front, but the ominous progress steadily made by the Russians on the Asiatic front compels Germany to reconsider her plans.

The Liberals cannot fasten on the Borden administration one atom of responsibility for Canada's almost desperate railway situation. The least they can do is to allow the temporary adjustments of that administration to pass without a murmur, including the item of $150,000 for an expert inquiry to see whether nationalization has now become absolutely necessary.

The Toronto Globe feels regretfully impelled to lecture nearly all the Ontario Liberal members of the Dominion House for following the crack of the party whip, at the behest of their French-Canadian leader, Sir Wilfrid Laurier, by reminding them that Ontario "must settle its own educational problems without interference from Ottawa in any shape or form."—Hamilton Spectator.

Mixing politics and war is getting on a lot of people's nerve in the Commons, as is evidenced by Saturday's debate.

Minister—"You're too young to be thinking of war. You should let your father do the fighting."

Tough kid—"Father nuthin'! Say, mister, I can lick him!"

FINANCIAL

Silver is King

Last year Copper was king of metals, advancing from 12 to 30 cents a pound.

This year Silver is King, and is advancing by leaps and bounds—no man dare say what the ultimate price will be. Last summer silver was worth 46¾ cents per ounce—to-day it is 74 cents and going higher every week.

The advance in copper last year caused a sensational market in copper shares, many low priced copper stocks advanced more than 1000 per cent.

That was last year, this year it is Silver and now is the opportune moment to purchase high-class silver stocks.

We have underwritten 250,000 shares of Lorrain Consolidated Mines, Ltd., at 20 cents per share net to the Treasury of the Company, and are now allotting these shares to our clients at 22 cents.

The fact that we have underwritten this large block of treasury stock, thereby guaranteeing the Company $50,000 for development purposes, is the best evidence of our sincere belief in the future of the Company.

Lorrain Consolidated has, in our opinion, the three necessary elements of a successful mine. The Company owns outright, 53 acres in the South Lorrain-Cobalt silver district, on which engineers have located four large and six smaller veins. $40,000 has already been spent in proving up the property and two shafts have been sunk, one 162 feet, and the other 110 feet. Drifting and cross cutting to the extent of several hundred feet has also been done.

The management of Lorrain Consolidated is in the hands of men whose names stand for everything that is honorable in mining.

Men of this character do not associate themselves with a mine unless they are fully convinced of its merit, and we never underwrite a stock until we are satisfied it has a good chance of making good.

This Company has a well located property, an honest and efficient management, and ample capital for development. We, therefore, feel justified in recommending the purchase of the stock.

Application will be made for listing the shares in Toronto, Boston and New York.

Reports of development work to date and extracts of engineer's statements will be furnished free on application.

MARK HARRIS & CO.,

Telephones: Main 272, Main 273

Standard Bank Building, Toronto, Canada. Members Standard Stock Exchange.

EVERY MONTH MANY WOMEN

Take ZUTOO Tablets and are free of the Griping Pain and Sick Headaches.

Read what Mrs. Wright says: "I received your sample of Zutoo Tablets, and took them for severe pain (monthly) and headache. At the end of 30 minutes, I was entirely free of pain and experienced no more throughout the period. I suffer a great deal at these times and feel grateful that I have a remedy which affords quick relief. Every woman in the land should know about Zutoo Tablets and what they will do."

Mrs. ALLEN WRIGHT, Fulford, Que.

TAKE ZUTOO

UNION BANK OF CANADA

Co-operative Saving is facilitated and encouraged by the opening of a Joint Savings Account in the names of Husband and Wife, Father and Son, Brother and Sister, or any two or more members of the family. Either can deposit or withdraw money at will, and the Interest accrues to the credit of both.

Ask the Manager for full particulars.

BELLEVILLE BRANCH—J. G. MOFFAT, MANAGER

LONDON, ENG., BRANCHES

6 Princes Street, E. C. West End Branch, Haymarket, S. W.

Belleville Business Directory

The Professional Fraternity of our city will find an advertisement under this head an exceptionally advantageous investment, the returns hitherto obtained making the extremely moderate rates but normal. By consulting our price list in another column or calling at The Intelligencer Business Office, full information may be obtained.

INSURANCE.

W. H. HUDSON
Liverpool & London & Globe Ins. Co.; North British & Mercantile Ins. Co.; Sun Fire; Waterloo Mutual; Lloyd's Plate Glass; Dominion of Canada Guarantee and Accident Insurance Co., and other companies. Farm and City property insured in first class and reliable companies and at lowest current rates. Land valuator and agent for selling, renting and purchasing property. Rents collected.
Office, 17 Campbell St., Belleville. Phone 161.

CHANCEY ASHLEY
Insurance Agent
Has Removed to 229 Front Street
Next to Riggs' Music Store

THOS. STEWART
Bridge Street, Belleville. Fire, Accident and Plate Glass Insurance effected in the oldest and most reliable companies.
REAL ESTATE AGENT.
Stocks and bonds bought and sold.

R. H. KETCHESON
Agent for Queen Fire Insurance Co.; York Fire Insurance Co.; Inter State Live Stock Insurance. Canadian Railway Accident Insurance Co.

ROBERT BOGLE
MERCANTILE AGENCY.
Insurance, Real Estate, Loans Negotiated, Accountant, Auditor, Estates Managed. Office, 60 Bridge Street.

LAUNDRY.

QUINTE LAUNDRY
Work done by the Quinte Laundry is guaranteed to be satisfactory in every way. Shirts, Collars and Cuffs our specialty. Family work done by the dozen.
W. R. Vallance, Mgr. Phone 338.

SAVE YOUR MONEY
Please try this public new first class laundry now opened. All work done up guaranteed, if not satisfactory no charge, and all cheap prices. Best clean laundry in the city. Goods called for and delivered. 356 Front St., Belleville. Phone 548. LEE CHEW.

ENGINEERING.

J. D. Evans, C.E. & O.L.S. J. W. EVANS, C.E. & M.E.
EVANS & EVANS
Civil and Mining Engineers, and Ontario Land Surveyors. Belleville and Trenton.
Belleville Office: Corner Bleecker & Victoria Avenues. Telephone 199.

BUS, AUTO AND CABS

ASELSTINE'S
MOTOR BUS, CAB & AUTO LIVERY
Special cabs, broughams and carriages, all rubber tired, for weddings, private driving or funerals. The finest turnouts in town. Office and stables, cor. Moira and Centre Streets. Tweed Stage in connection. Phone 229.

MONEY.

Private money to loan on mortgages on farms and other real estate, at lowest rate of interest, on terms to suit borrowers. Apply to
S. MASSON
Barrister, etc.
Over Wallbridge & Clarke's, Bridge St., Belleville.

LEGAL.

MALCOLM WRIGHT
Barrister, Solicitor, Notary Public, etc. Office, 15 Campbell St. Belleville. Money to loan at lowest rates.

NORTHRUP & PONTON
Barristers, Solicitors, Notaries Public, Commissioners. Offices: North Bridge St., Solicitors for the Merchants Bank of Canada and the Bank of Montreal. Money to loan on mortgages.
W. B. NORTHRUP, K.C., M.P.
W. N. PONTON, K.C.
R. D. PONTON.

PORTER & CARNEW
Barristers and Notaries Public, etc. Office: Robertson Block, East Front St., Belleville, Ont.
E. GUSS PORTER, K.C., M.P.
WM. CARNEW.
Solicitors for Union Bank.

MIKEL, STEWART & BAALIM
BARRISTERS, SOLICITORS, ETC.
Belleville, Madoc and Tweed.
Solicitors for Molsons Bank.
W. C. MIKEL, K.C.
D. E. K. STEWART.
FRANK BAALIM.

W. D. M. SHOREY
Barrister, Solicitor, etc. Solicitor for the Dominion Bank and the Township of Ameliasburg. Money to loan on mortgages on easy terms.
Office: 8 Campbell St., Belleville.

MEDICAL.

JOHN J. FARLEY, M.D., C.M., M.R.C.S., England
Office and Residence: Corner of Bridge and George Streets; three streets east of the Post Office.

AUCTIONEER.

Before you engage your Auctioneer be sure and see J. G. Davison, the old reliable, with Dominion-wide experience. Territory: Bay Quinte District and City. Satisfaction Guaranteed. For your convenience apply to T. P. Aman, at the Molson's Bank, 175 Front St., and we will call on you.
apr.28 d3mths

MINING.

BELLEVILLE ASSAY OFFICE
Ores and minerals of all kinds tested and assayed. Samples sent by mail or express will receive prompt attention. All results guaranteed. Office and laboratory corner of Bleecker and Victoria Avenues. Telephone 399.

DENTISTS

JOS. CALDWELL, L.D.S.
T. WILFRID CALDWELL, D.D.S.
Gold Work a Specialty.
Office: Caldwell Block, Front Street.

M. J. O'CALLAGHAN L.D.S., D.D.S
has taken over the practice of Capt. J. M. Wilson. Starting May 1st. Office, Corner Bridge and Front st.
may 1-3mths

GREENLEAFS LIMITED

are getting their new premises into shape. They now solicit your patronage for their Foundry

Their MACHINE SHOP, though incomplete, is in operation.

Oxy-Welding and Blacksmith Work can be taken on. Work at the Old Garage and in the other departments is being attended to as usual. Together with their other goods they carry a LARGE STOCK OF DOMINION TIRES

For information, phone 83

"COLLIP, FLORIST."
Front Street.
Night Phone 175. Day Phone 206.
All kinds of Cut Flowers and Plants in Season.
Wedding and Funeral Designs a specialty, shipped to all parts.

CANADIAN GOVERNMENT RAILWAYS

BONAVENTURE UNION DEPOT

Ocean Limited
Leaves 7.25 daily except Saturday
Montreal, Quebec, St. John, Halifax.

Maritime Express
8.15 a.m. Daily
Through Sleepers Montreal to Halifax. Connection for The Sydneys, Prince Edward Island, Newfoundland.

The National
TORONTO TO WINNIPEG
Leaves 10.45 p.m., Tues., Thurs., Sat.
Arr. 3.50 p.m., Thurs., Sat., Mon.
Tickets and sleeping car reservation. Apply E. Tiffin, General Western Agent, 61 King St. East, Toronto, Ont.

The TRANSCONTINENTAL
NEW ROUTE TO WESTERN CANADA
TORONTO-WINNIPEG
Via North Bay, Cobalt and Cochrane
Lv. TORONTO 10.45 P. M.
Tuesday, Thursday and Saturday
Ar. WINNIPEG 3.50 P. M.
Thursday, Saturday and Monday
Connecting at Winnipeg with G. T. P. train leaving 6.00 p.m. daily for Regina, Saskatoon, Edmonton and Intermediate Points. Through Tickets to Prince George, Prince Rupert, Alaska, Vancouver, Victoria, Seattle and San Francisco.
Splendid roadbed and the best of everything.
Timetables and all information from any Grand Trunk, Can. Govt. Rys., or T. & N. O. Railway Agent.

RAILWAY TIME TABLES.

GRAND TRUNK RAILWAY

Time of departure from Belleville station

Going East.

No. 18—12.30 a.m.—Mail train daily
No. 16—2.00 a.m.—Fast train, flyer, daily
No. 32—Local for Brockville, 7.00 a.m.; arrives back from Brockville, 8.50 p.m.; daily except Sunday.
No. 6—11.10 a.m.—Mail and Express, daily
No. 14—12.16 p.m.—Express, daily.
No. 28—5.35 p.m.—Local passenger, daily except Sunday.

Going West

No. 19—2.15 a.m.—Mail and Express, daily
No. 13—4.35 a.m.—Limited Express, daily.
No. 29—7.50 a.m.—Local passenger, daily except Sunday, leaving Toronto 6.00 p.m., arrives in Belleville at 9.25 p.m.
No. 27—11.20 a.m.—Passenger, daily except Sunday.
No. 1—3.05 p.m.—International Limited daily.
No. 7—4.55 p.m.—Mail and Express, daily

BELLEVILLE AND PETERBORO'.

Going West

	Leave.	Ar. Peterboro
Mail	6.20 a.m.	8.50 a.m
Passenger	6.00 p.m.	8.50 p.m

Going East.

	Arrive	Lv. Peterboro
Mixed	10.55 a.m.	8.20 a.m
Mail	4.15 p.m.	1.30 p.m

BELLEVILLE AND MADOC.

Going North

	Leave.	Ar. Madoc
Mixed	12.11 p.m.	1.50 p.m
Mixed	6.30 p.m.	7.50 p.m

Going South.

	Arrive	Lv. Madoc
Mixed	4.45 p.m.	3.20 p.m
Mixed	9.15 a.m.	7.15 a.m

None of the above trains run on Sunday

RAILWAY TIME TABLES.

CANADIAN PACIFIC RAILWAY

General Change of Time, Oct. 31, 1915

GOING EAST.

CHICAGO-MONTREAL THROUGH SERVICE

	"Canadian" Daily	"Wolverine" Daily
Leave Toronto	9.15 a.m.	11.30 p.m
Leave Belleville	12.50 p.m.	2.58 a.m.
Arrive Montreal	6.30 p.m.	8.55 a.m.

GOING WEST

MONTREAL-CHICAGO THROUGH SERVICE.

	"Canadian" Daily	"Dominion" Daily
Leave Montreal	8.45 a.m.	10.00 p.m.
Leave Belleville	2.18 p.m.	4.00 a.m.

TORONTO-OTTAWA THROUGH SERVICE

Daily except Sunday

Going East
Leave Toronto .... 1.45 p.m.
Leave Belleville .... 5.32 p.m.
Arrive Ottawa .... 10.00 p.m.

Going West.
Leave Ottawa .... 1.15 p.m.
Leave Belleville .... 5.32 p.m.
Arrive Toronto .... 9.30 p.m.

S. BURROWS, C. P. R. Agent.

CANADIAN NORTHERN RAILWAY

Effective March 1st, 1916

For Toronto and intermediate points—*3.40 a.m., 6.25 a.m., 5.10 p.m.

Trenton, Wellington, Picton and intermediate points—6.25 a.m., 1.10 p.m., *7.30 p.m.

*Marmora, Bancroft, Maynooth and intermediate points—6.25 a.m.

Deseronto and *Napanee—10.55 a.m., 2.20 p.m., *2.40 a.m., x9.25 p.m.

Frankford, Marmora and Coe Hill—1.10 p.m.

Napanee, Smith's Falls, Ottawa and intermediate points—2.20 p.m., *2.40 a.m.

Trains arrive from Toronto and intermediate points—2.20 p.m., *2.40 a.m., 9.25 p.m.

From Picton, Trenton and intermediate points—10.55 a.m., 6.25 p.m., 9.25 p.m.

From Napanee, Deseronto and intermediate points—x6.25 a.m., 1.10 p.m., 5.10 p.m., *3.40 a.m.

From Maynooth, Bancroft and Marmora and intermediate points—6.25 p.m.

From Coe Hill and intermediate points—10.55 a.m.

From Brockville, Smith's Falls and Ottawa—5.10 p.m., *3.40 a.m.

Daily except Sunday unless otherwise marked.

*Daily. xDeseronto only.

J. A. Patterson, City Ticket Agent, 243 Front St., Belleville.

K. M. Fisk, Station Agent, Belleville.

WHY
YOU SHOULD USE
M.S.C.
SHAMPOO

It maintains healthy hair, corrects unnatural scalp conditions, and assists nature in restoring normal, healthy conditions, by stimulating and renewing the hair-growing processes.

HEALTHY HAIR NEEDS ATTENTION, and any disorder of the scalp or falling hair will grow worse by neglect.

M. S. C. SHAMPOO contains pure Cocoanut Oil and other hair health ingredients, which by constant use will keep the scalp and hair in perfect condition.

Being in LIQUID form, it is easy to apply: You simply wet the head thoroughly in Hot water, then apply about two tablespoonsful, which will instantly work up oceans of lather that will thoroughly cleanse the scalp, and after thorough rinsing will leave the hair beautifully soft.

Buy a bottle from your dealer and follow directions carefully, and you, like thousands of others, will be convinced of our claims.

Price 50 Cents

All Druggists, Everywhere, or if your dealer cannot supply you with the genuine write us.

MUTUAL SALES CO.
32 Front Street West - Toronto, Ontario

MADE IN CANADA

A WOMAN'S WAY;
Or,
BEL RUBIA

By CAPT. FREDERICK WHITTAKER
Author of "The Love That Lives," "Transgressing the Law," "The Captive Bride," etc.

CHAPTER XVIII.—Continued

She had to meet the same perils as the men, with nothing to support her but her own courage, and no duty to perform.

It seemed an age to her as she stood there waiting, but really it was less than five minutes, when she saw the young officer who had addressed her before, returning to the house at a run. He was soon up beside her, saying, hastily:

"I have seen the general, down by the port, and he sent me to take you to a place of comparative safety. I am Lord Neville, on staff duty for today. Have you a cloak or anything to take with you, for you may not be able to get back to this house before it is destroyed."

Jessie trembled in earnest, for she had some one to lean on.

"I don't know what to take," she said, helplessly. "What do you advise?"

Lord Neville came into the house and cast a swift glance round him.

"All you will need is something to cover you from the sun as we pass through the street. Your dress is all right. Here, this will do."

He caught up a tartan plaid that lay on a chair, and she arranged it on her head and shoulders in the Scottish manner, and said, quietly:

"I am ready to go now, sir. Where are we going?"

"To the hospital," he said. "Are you afraid to face the sights you will see there? Your father told me to take you there, as the safest place; and he added that, in these times, the families of the chief officers are expected to do their part in the defence of the place. It seems a hard thing for a tender young lady like you to go to such a place, but it was his wish."

Jessie drew a long breath and shivered slightly, as she answered:

"My father is right. It will do me good to have work to perform."

Lord Neville cast a glance of admiration on her pretty face, which gave no symptom of the fright most women would have experienced at such a time.

"You are worthy to be a soldier's daughter," he said fervently. "But we must not delay, for every minute spent here is in danger."

Then she took his arm, and he hurried her through the street, the shot crashing all round them as they went, compelled every now and then to make a detour to avoid the heaps of ruins in the streets.

Their path lay along the foot of the Queen's Lines, at the bottom of the rocky wall that was the protection for that part of the works; and as they went they heard the guns going off overhead, and saw the whole face of the rampart hidden in smoke, while the view to the bay was shut in by the same white pall that rose from the batteries at the old Mole and all along the curtain and bastions.

Jessie noticed little as she went, for she was exposed to the danger that gathered more imminently every moment; but her companion kept a keen lookout all the time, and as they neared the line of Charles the Fifth's Wall, at the other end of the town, he observed:

"The fire from their fleet is slackening. The men at the water batteries have beaten them off, I think."

Then Jessie realized that the shot was no longer dealing destruction in the path they pursued. The explosions she heard all came from the guns of the garrison, and she was already behind the protection of an angle of the hill, that shielded her from the fire of the isthmus batteries, though the shot from thence could still be heard crashing through the lower part of the town, down by the water-side.

Lord Neville slackened his pace when this condition of things arrived, and observed:

"We can go a little slower now. But the whole town will have to be abandoned, I fear. Their fire searches every corner, and we have nothing to reply to it on that side."

Jessie was glad to proceed slower, for the rapid walk had wearied her, and so they went on till the walls of an old Moorish castle that dated from the seventh century, rose before her, and her companion observed.

"They have put the wounded men in there. There is another lady acting as a nurse, so that you will not be entirely alone. Your father bid me say that, as soon as his duties permit, he will come and see you, and that in the meantime he hopes you will be patient."

Jessie's eyes filled with tears.

"Poor father!" she murmured. "What is *my* danger to his?"

Then she added:

"You said there was another lady in the hospital. Who is it? One of the officer's wives?"

She noticed that her companion changed color and stammered slightly, as he answered:

"No, not exactly—in fact—well, it is a young Spanish lady, Miss Diaz, who volunteered her services as a nurse before the fire had been going on long."

"She must be a good, brave creature," said Jessie, warmly. "It puts me to shame that a Spanish woman should have done that before *me*. I shall be glad to meet her. But what name did you say? I don't remember——"

"Miss Diaz—Concha Diaz," said Lord Neville, his face reddening still more.

Then, as if anxious to get rid of saying anything further, he added:

"Here we are at last. I will take you in, and the doctor will tell you what to do."

Then he took her in at the low arched doorway, and Jessie saw her first hospital scene.

The interior of the building—it had been a mosque—was bare and lofty, with plenty of light from the large windows. All over the floor were rows of beds, covered with blankets, on which were stretched men with pale faces, among whom the doctor was moving to and fro, followed by his attendants. The groans of pain—for the wounds were fresh, and fever had set in with most—were hard to listen to; and out at the other end of the hall, under a flood of light, was a big table, covered with blood, like the bench in a butcher shop, on which extended a poor fellow undergoing amputation, his groans, as the knife severed the flesh, rising into occasional agonized shrieks; for in those days chloroform and ether were unknown, and the operations of surgery had to be performed to the accompaniment of the victim's complaints.

Jessie shuddered and turned pale. She shrank back for an instant, murmuring:

"Oh, heavens! must I?"

"Not if you do not wish," said Lord Neville, in a compassionate tone. "But Miss Diaz is here, and an Englishwoman ought not to give up her place to a woman of another race. Ought she, Miss Ross?"

Jessie heaved one or two deep sighs, closed her eyes tightly, compressed her lips with a desperate effort, and finally held up her head and marched in, where she said to the doctor:

"I am ready, sir. What have you for me to do?"

The doctor—he was the second there, for the chief surgeon was at the amputating table—cast a swift glance over her, and answered, in an absent-minded way:

"Well, let me see. Oh, yes; go to the slightly wounded ward, out there behind the pulpit. You can't do any good in here; and we don't want ladies till the men are made comfortable."

He seemed anxious to get rid of her, and Lord Neville saw what he meant, for the place was full of men half-stripped for the surgeon, and really no place for a lady. So he escorted her to the end of the great hall, where a stone pulpit from which Arab imaums had preached the Koran, hundreds of years before, stood by a pillar, and took her out of a small door to an out-building, where a row of twenty cots were occupied by less than a dozen men, by the side of one of whose beds a lady was seated, her head covered with a black Spanish veil.

"That is Miss Diaz," said Lord Neville, hastily. "I'll leave you two together. Good-bye."

And he hurried away, while Jessie, reassured at the sight of her own sex, advanced to the side of the lady sitting by the cot.

In the ward, appropriate as it was to the slightest cases of injury, the scene was not so appalling as in the great hospital outside, and the girl felt her nerves recovering from the shock they had received at the sight hideous environments.

At the sound of her step the lady by the cot looked up; and Jessie, who had never seen Concha Diaz before, though she had often heard her name, was fairly amazed at the loveliness of the face that met hers.

Concha gave a faint smile, as if she welcomed the coming of a sister, while Jessie hurriedly said:

"The doctor sent me here. Can I help you?"

Concha answered sadly:

"I fear not, Senorita. My poor brother is hurt badly; but nothing can be done till he regains his senses, have to wait."

Then Jessie with a strange tightening at her heart, looked at the cot, and saw the pale face of young Martin Diaz—the Bel Rubio she knew.

He lay with his eyes closed, a white bandage round his head, his haggard; but the injury had not destroyed the likeness, and Jessie recognized him in a moment, and uttered a low cry of horror.

Concha heard the cry, saw the look, and her face wore a look of astonishment as she whispered, cautiously:

"Do you know him?"

"Know him!" echoed Jessie, in the same cautious tone. "Oh, heavens! he saved my life only yesterday. How was he hurt? When did it happen? Will he live? Is there no hope? What does the doctor say?"

Concha would not have been a woman, still less a Spanish woman, had she not detected in the expression of Jessie's face, and the eager tones of her voice, the secret that the little Scotch lassie hardly knew herself as yet.

Her own face assumed an expression of reserve at once—for the woman does not live that thinks another woman good enough for her brother—as she answered the confused queries:

To be Continued.

How to Save Your Eyes

Try This Free Prescription.

Do your eyes give you trouble? Do you already wear eyeglasses or spectacles? Thousands of people wear these "windows" who might easily dispense with them. You may be one of these, and it is your duty to save your eyes before it is too late. The eyes are neglected more than any other organ of the entire body. After you finish your day's work you sit down and rest your muscles, but how about your eyes? Do you rest them? You know you do not. You read or do something else that keeps your eyes busy; you work your eyes until you go to bed. That is why so many have strained eyes and finally other eye troubles that threaten partial or total blindness. Eyeglasses are merely crutches; they never cure. This free prescription, which has benefited the eyes of so many, may work equal wonders for you. Use it a short time. Would you like your eye troubles to disappear as if by magic? Try this prescription. Go to the nearest wideawake drug store and get a bottle of Bon-Opto tablets. Drop one tablet in ¼ glass of water and allow it to thoroughly dissolve. With this liquid bathe the eyes two to four times daily. Just note how quickly your eyes clear up and how soon the inflammation will disappear. Don't be afraid to use it; it is absolutely harmless. Many who are now blind might have saved their eyes had they started to care for them in time. This is a simple treatment, but marvelously effective in multitudes of cases. Now that you have been warned don't delay a day, but do what you can to save your eyes and you are likely to thank us as long as you live for publishing this prescription. The Valmas Drug Co., of Toronto, will fill the above prescription by mail, if your druggist cannot.

A prominent City Physician to whom the above article was submitted, said: "Bon-Opto is a very remarkable remedy. Its constituent ingredients are well known to eminent eye specialists and widely prescribed by them. It can be obtained from any good druggist and is one of the very few preparations, I feel should be kept on hand for regular use in almost every family."

..J. S. McKeown and W. H. Lattimer fills many Bon-Opto prescriptions, and will glady fill yours.

SUCCESS OF A NEW REMEDY FOR BACKACHE, KIDNEYS, RHEUMATISM.

Dear Mr. Editor—I suffered for years with backache. Last March I tried "Anuric" and have used this new kidney medicine recently discovered by Dr. Pierce, and it was wonderful the way it eased the pain and gave me relief in such a short time. I have tried several medicines, but "Anuric" is the only one that gave satisfaction. I feel it my duty to recommend "Anuric Tablets" to any one who suffers as I did.

(Signed) MRS. MARGARET E. SNIDER.

NOTE: Folks in town and adjoining counties are delighted with the results they have obtained by using "*ANURIC*," the newest discovery of Dr. Pierce, who is head of the INVALIDS' HOTEL and SURGICAL INSTITUTE, in Buffalo, N. Y. Those who started the day with a backache, stiff legs, arms and muscles, and an aching head (worn out before the day began because they were in and out of bed half a dozen times at night) are appreciating the perfect rest, comfort and new strength they obtained from Dr. Pierce's Anuric Tablets. To prove that this is a certain uric acid solvent and conquers headache, kidney and bladder diseases and rheumatism, if you've never used the "Anuric," cut this out and send ten cents to Doctor Pierce for a large sample package. This will prove to you that "Anuric" is thirty-seven times more active than lithia in eliminating uric acid—and the most perfect kidney and bladder corrector. If you are a sufferer, go to your best druggist and ask for a 50-cent box of "Anuric." You run no risk for Dr. Pierce's good name stands behind this wonderful new discovery as it has for the past half century for his "Golden Medical Discovery," a general tonic made from roots with pure glycerine which makes the blood pure, his "Favorite Prescription" for weak women and "Pleasant Pellets" for liver ills.

FOR SPRAINS, LAME MUSCLES

Absorbine, Jr., brings quick relief. Keep it always at hand for instant use. Athletes use Absorbine, Jr., for the muscle that has been strained, for the cut or laceration that runs a chance of infection; for the abrasion that pains and the limbs that are stiff and lame from over-exertion.

Walter Johnson, the famous pitcher of the Washington Americans, says: "Absorbine, Jr., is a first-class liniment and rubdown for tired muscles. I have used it myself to advantage and can heartily recommend it to ball players everywhere."

Absorbine, Jr., is a concentrated antiseptic liniment—only a few drops required at an application. It is safe and pleasant to use—leaves no greasy residue. Sold by most druggists, $1.00 and $2.00 a bottle or postpaid. Liberal trial bottle for 10c. in stamps. W. F. Young, P.D.F., 457 Lymans Bldg., Montreal, Can.

COUNTRY CORRESPONDENCE

Continued From Page Three.

Sunday at his brother's, Mr. J. Lowery.

Mr. and Mrs. G. Bird of Chatterton, spent a day recently with their daughter, Mrs. C. Kelly.

Mrs. S. Bird and Mrs. G. Montgomery, of Odessa, spent Friday at Mr. M. Hough's.

Mr. and Mrs. S. J. Elliott, of Toronto are visiting relatives in this vicinity.

Mr. and Mrs. S. Townsend and Mrs. J. Townsend spent Sunday at Mr. H. Garrison's.

Mr. H. Kelly and Miss K. Kelly visited their uncle, Mr. H. Oshley, of Tuftsville, recently.

GILEAD.

May 17—Rev. Mr. Wilson preached an impressive Mothers' sermon here Sunday last.

Mr. and Mrs. F. Hall and children of Latta, were Sunday visitors at Mr. J. F. Yorke's.

Mr. and Mrs. C. Fennell accompanied by Mr. and Mrs. Edwin Morton of Thomasburg, motored down to Mr. W. Coulter's, on Sunday.

Mr. and Mrs. Ed Barber and children, of Halston, took dinner on Sunday with Mr. and Mrs. C. Huffman.

Mr. and Mrs. P. Tweedy, of Belleville, and Mr. and Mrs. H. Tweedy of Third Line Thurlow, called at Mr. S. Pope's on Sunday.

A little baby boy was born to Mr. and Mrs. E. Fuffman.

Pte. Clifford Wallace of the 80th Batt., formerly of this place, left with the contingent.

CROOKSTON.

May 17.—Mr. and Mrs. John Kilpatrick were in Belleville on Thursday to bid farewell to their son, Pte. Wellington Kilpatrick of the 80th Batt.

The Women's Guild held their anual business meeting at the hall on Thursday afternoon.

Mr. and Mrs. Andrew Carson were in Tweed on Friday.

Mrs. Frank Ryan, Mrs. Herbert Mitts spent Saturday in Belleville.

Mrs. Ethel Emmerson, Miss Lena Tummon, Miss Gladys Blue, Mr. Percy Tummon were in Madoc on Saturday evening.

Mr. and Mrs George Vincent were the Sunday guests of Mr. and Mrs. Charley Morland, of Moira

Mrs. James Bateman of Springbrook, is the guest of her daughter, Mrs. Charley Kellar.

Mr. and Mrs. Wm. Marshall, of Plainfield, were the guests of Mrs. Cecilia Adams on Friday.

VICTORIA.

May 17—The funeral of the late Albert Irvin was well attended on Sunday at his father's residence. He was a son of Mr. John Irvin. He leaves besides his wife and one child his parents, brothers and sister. Much sympathy is extended to the bereaved relatives.

The funeral of the late Wesley Weese was well attended on Friday at Albury.

Mr. and Mrs. P Crouter spent Sunday at Mr. F. Weese's.

Mr. and Mrs. Lorne Brickman, Mr. and Mrs. Everett Brickman motored to Belleville on Friday evening, and attended the play, entitled "The Night before the Wedding," in aid of the 155th Battalion.

Mr. and Mrs. John Palmer, Mr. and Mrs. Harold Adams, Mr. and Mrs. Rae Fox, spent Sunday at Mr. Stanton Foxe's.

Mr. and Mrs. P. Dench along with other company, spent Sunday at Mr. M. B. Weese's.

Mr. and Mrs. Lorne Brickman, Mrs. F. Brickman, Misses Vera and Audra, motored to Wellington on Sunday and visited Mr. and Mrs. David Vandevoort, also attended the funeral of the late W. P. Niles.

NILES' CORNERS

Mr. Walton Clapp, of Toronto, was through here last week delivering fruit trees, also visiting Mr. and Mrs. Everett Hubbs, Mr. and Mrs. Hilton Clapp and other relatives here and on the Lake Shore and at Wellington.

Miss Frances May spent a recent Sunday evening with Mrs. Wm. Miller.

Mr. and Mrs. Duglas McFaull entertained company from Jerico on Friday.

Mr. and Mrs. Claud McCartney of Rose Hall, spent Sunday with friends here.

Mr. and Mrs. Arthur Ellis visited friends at Rose Hall on Sunday.

Mr. and Mrs. Arthur Payne, of South Dakota, were guests of Mr. and Mrs. C. Ryan at the dinner hour on Sunday, and at Mr. and Mrs. Lyle Leven's at the tea hour and remained over night.

Mr. Douglas McFaull's two teams took fright on Thursday and ran away one team was before the drag and the other before the seeder, but fortunately no serious damage was done.

Mrs. James Palmer spent a recent Monday with Mrs. George May.

BOWERMAN'S

May 7.—The funeral service of Mrs. George Ferguson who died Friday morning, took place this afternoon at 2 o'clock at the family residence. Remains were taken to Picton for burial.

Several from this vicinity attended the funeral service of Mr. W. P. Niles, who died Thursday at the Telephone Office at Wellington.

Dr. T. S. Phelp, of Picton, made a professional call at Mrs. S. B. Palmer's one day last week.

Miss Sarah Terry of Gilead, visited here at her brother's Mr. Ernest Terry, on Saturday.

Miss Ella of Swamp College visited here at Mrs. Roy Palmer's.

Mrs. Willian Wilson of Picton, spent part of last week here at her father's, Mr. Wilket Hyuck

Fall grain and seeding look fine.

Your Spring House-Cleaning should not be confined to beating rugs and scrubbing floors. Clean out the accumulated "toxins" that come from heavy Winter foods that clog the liver and lower the muscular tone and vitality of the body. Eat **Shredded Wheat Biscuit** with fresh berries or other fruits and green vegetables. Get back to Nature. Shredded Wheat will bring the bounding bouyancy of new life and vigor. Contains all the goodness of the whole wheat grain made digestible by steam-cooking, shredding and baking. Nothing so strengthening, healthful and satisfying. Delicious for any meal. Easily prepared. Made in Canada.

Civilization Owes A Debt to Belgium

Lord Northcliffe's Praise of Belgian Army After Recent Visit to Headquarters

Lord Northcliffe, publisher of the London Times, not long ago paid a visit to headquarters of the Belgian Army, and upon his return said:—

"This glorious little army which gave the Allies time to breathe and checked the Hun's rush, has fought longer than any other, and there is no exaggeration in saying that the world's indebtedness has constantly accrued ever since those dark hours of Liege and Antwerp. The United States recognizes the part it has taken in the work of civilization by generously supporting and supplying food for the million of Belgians who maintain such a bold attitude under the tyrant's immediate domination."

This same army of which Lord Northcliffe speaks is still fighting on, conscious that the wives and children of its soldiers are suffering under the dread rule of the invading Germans. Yet a bigger thing than home ties binds it to fight and those Belgian soldiers in the field must find consolation in the fact that the States, Canada and other parts of the civilized world will not permit starvation to follow the absolute devastation that has been visited on their homes.

Canada has an obligation here. The faith that these Belgian heroes have in their Allies and the confidence that they have that their families will be cared for, must not be shattered, as long as Canada is able to help. The dollar goes far in Belgium, and starving women and hungry children can be fed for what would be a mere pittance here.

The Belgian situation is acute now. Millions are hungry. The Belgian Relief Committee, 59 St. Peter Street, Montreal, is working day and night to send relief. Will you help?

The high quality of Purity Flour comes from
First—The selected wheat we use.
Second—This wheat, milled to a rigid standard under the closest supervision of miller and chemist.

PURITY FLOUR

More Bread and Better Bread

724

Real Economy

suggests the purchase of the D & A or the La Diva Corsets.

There is a style to fit your figure. Compare its workmanship and material, its comfort and appearance with other makes.

Efficient manufacturing and very large sales enable you to buy these "Made-in-Canada" Corsets at about half what imported corsets, which are no better, sell for. Every D & A and La Diva Corset is a real bargain.

26

Dominion Corset Co. Quebec, Montreal and Toronto

Three Slices of Bread and One Pint of Soup

These are the Daily Rations Provided for Each of Three Million Belgians.

Expending the money contributed in the United States, Canada and Great Britain with the utmost efficiency and economy, the Commission for Relief in Belgium is able to supply only three slices of bread and a pint of soup a day to each destitute woman, child and old man in Belgium.

Meagre enough rations these certainly are, and barely sufficient to support life! Yet even this provision means 9,000,000 slices of bread and 28,000 barrels of soup a day—seven times that much every week—thirty times that much every month—to be paid for out of the Belgian Relief Fund.

So, although thousands throughout the English-speaking world are contributing regularly and generously to the relief of the martyred kingdom, the urgent, life-and-death demands on the Fund are barely met from month to month. If we let our giving fall off, or even fail to increase it, Belgian mothers and children must go hungrier than ever!

For Germany, despising international law and ignoring every principle of humanity, refuses to provide for those whom her savage invasion has left helpless to provide for themselves. With every passing week hundreds and thousands more become dependent on the Belgian Relief Fund as family savings are exhausted—and the position grows still more desperate instead of better.

The appeal is to everyone with a heart that sympathizes with suffering and cries out against injustice! It is a call to those who have been helping to help still more—to those who have not yet contributed to make up for lost time—to those who cannot fight for Belgium's freedom to give, even to the point of personal sacrifice, to save her people from starvation!

Don't leave it to others—the call is to You! Send your subscriptions weekly, monthly or in one lump sum to Local or Provincial Committees, or

13

Send Cheques Payable to Treasurer **Belgian Relief Fund**

59 St. Peter St., Montreal.

$2.50 Feeds a Belgian Family One Month

GOD'S BENEDICTION UPON HIS PEOPLE

Conditions for Having and Abiding Under It.

What This Means to Spiritual Israel—Not Earthly Prosperity and Luxuries, but Favor, Rest, Protection, Joy—Those Thus Blessed Must Be Sympathetic and Helpful—The Only True Gospel—The New Commandment—The Christian's Proper Loyalty to His King and to His Comrades—Cultivation of Thankfulness Essential.

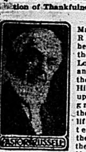
PASTOR RUSSELL

Dayton, Ohio, May 14.—Pastor Russell spoke here to-day from the text, "The Lord bless thee and keep thee; the Lord make His face shine upon thee and be gracious unto thee; the Lord lift up His countenance upon thee and give thee peace."—Numbers 6: 24-26.) He said:

While many blessings were pronounced in olden times upon the Natural Israelites, we are not to forget that Natural Israel was a picture of Spiritual Israel. All of God's blessings to the natural seed of Abraham are still more abundantly applicable to the Church of Christ, which is the Spiritual Seed of Abraham. If the Lord shall bless us, will it mean that we shall have temporal prosperity? This is by no means certain; for temporal prosperity is not the promise to Spiritual Israel. To this class the blessing of the Lord is of a far higher kind than this.—1 Corinthians 10:11; Galatians 3:29; John 16:33.

The Lord's blessing was very richly with our Lord Jesus Christ and with His Apostles. Yet they did not have fine houses or chariots or great luxury of any kind. Therefore in wishing you the blessing of the Lord we are not wishing you earthly prosperity, but rather whatever the Lord may see best to give you as His children. The Bible treats the Church of Christ from the standpoint of a New Creation. Not according to the flesh, but according to the spirit, does our God deal with us. The Bible keeps before our minds continually the thought that those who have consecrated their hearts and their lives to the Lord are dead, so far as the flesh is concerned. (Romans 8:10; Ephesians 2:5; Colossians 3:3.) They are to be dead to fleshly hopes, ambitions, and pursuits, but alive toward God, alive to the Heavenly promises and ambitions, alive to the glory, honor, and immortality promised to the faithful overcomers, alive to the things which God has set before us in His Word. To this class our text is applicable.

The thought of having the light of God's countenance upon us is a beautiful one. It means that He will look graciously toward us, will give us His favor, His protection, His blessings; that there shall be rest and peace in our hearts. It is inspiring to think that the Almighty One who inhabiteth Eternity is our Father; and that He is prepared to do for us everything that could be expected from an almighty, gracious, loving Father—provided that we are His children, that we have accepted His terms in Christ.

It does not matter to us, therefore, whether men shall bless us or whether they shall curse us. They cursed both our Lord Jesus and His Apostles. Moreover, it was largely the chief religionists who did this. Our Lord said, "If the world hate you, ye know that it hated Me before it hated you." This hate came particularly from the religious world. "If ye were of the world," the Master continued, "the world would love its own; but because ye are not of the world, but I have chosen you out of the world, therefore the world hateth you."—John 15: 18-25; 1 John 3: 11-13.

God Seeks Strong Characters.

Our Lord proceeds to tell us that it is only a natural thing that darkness should be opposed to light. It has always been so, both physically and morally. Physical darkness cannot be in the same place with light; for the light swallows up the darkness, so to speak. Spiritual light works in the same way. If not quenched, it will scatter the darkness. In proportion, therefore, as your life emanates the light in the home, at your work, or in any other place, there will be opposition from those who are under the dominion of the Prince of Darkness. (John 3: 19-21; 1 John 2: 3-11.) This class do not wish to have the light reveal and thus rebuke their darkness, do not wish to have the Lord's way; for they have plans and projects of their own that would be thwarted by the way of the Lord.

But it is not for us to succumb to opposition. On the contrary, we are to overcome, to be faithful to the light, and to let it shine before men. Only to the overcomer is the proposition made that he shall sit down with Christ in His Throne. (Revelation 3:21.) The Lord is not looking for a company of weaklings, without moral and spiritual backbone. Those who will sit with Him on the Throne must receive the new spirit, the new disposition, the new mind, the mind of Christ, and must maintain it.

While these overcomers will not be contentious in the objectionable sense of the word, they will nevertheless "contend earnestly for the faith once delivered to the saints," as the Apostle enjoins. (Jude 3.) This they will not do with fleshly bitterness, however; for at the same time they will be developing the fruits of the Holy Spirit—patience, meekness, gentleness, long-suffering, brotherly kindness, love. (Galatians 5: 22, 23.) These are the fruits that must appear in those who have received the Spirit of God.

Our main overcoming is in ourselves. We are to rule our spirit, to exercise self-control, to "be strong in the Lord and in the power of His might." We are to overcome our own natural preferences, our weaknesses, the spirit of the world in ourselves. This is our first victory. Then there are things that we are to overcome in the way of opposition from the Adversary and his servants. (Romans 6:16.) We may never "give place to the Devil," never yield to that which would be in opposition to the Lord and His Cause. But we are to be ready to lay down our lives in support of "the Truth as it is in Christ Jesus." We are not to contend about little matters that are purely personal, and that would not affect the Truth. We should be ready to waive any personal preferences where no principle of righteousness is involved. But where principle is at stake, we must stand fast. We may not compromise principle.

Responsibility Upon Christians.

When we look back to the time when the bishops of the Church began to call themselves "apostolic bishops," we can see what injury the compromising spirit has wrought in the world. Then it was that the Divine arrangement was set aside, and the creeds of men were substituted for God's Word. The Apostle Paul says, "The Word of God is sufficient, that the man of God may be perfect, thoroughly furnished unto every good work." (2 Timothy 3: 16, 17.) No matter who may seek to teach us, we must not receive the teaching except as it is proved to be in full accord with the Word of God. Men have been in error in the past, and often are in error now.

We are to look for a "thus saith the Lord" to be back of all teachers and teachings. If anyone comes to us with any doctrine that cannot be proved by the words of our Lord Jesus or of the Apostles or of the Prophets, we should not accept it. St. Paul warns, "Though an angel from Heaven preach any other gospel unto you than that which we have preached unto you, let him be accursed." (Galatians 1: 6-9.) Even the angels are not authorized to be the teachers of the Church, as shown in the Word of God.

As we seek to be overcomers, seek to be wholly faithful to the Lord, and as we trust His promises, we abide in His love. As our Lord Jesus said: "If ye keep My commandments, ye shall abide in My love." (John 15:10.) He did not force these commandments upon us. He merely pointed out to us the opportunity and the privilege of becoming His disciples. Then we voluntarily said, "Dear Lord, we desire to be Thy disciples. We desire to give up all earthly interests in order that we may share with Thee in Thy sacrifice. Enroll us amongst Thy followers—this is our prayer." After we have been accepted of the Lord, He says to us, "Now, in harmony with your request, I give you these commandments. They are your instructions as to how to walk in My ways. If you wish to be faithful disciples and to continue in My love, keep these injunctions."

While our Lord endorsed the Ten Commandments given to Natural Israel, He made it plain that the essence of them all was contained in the one broad command, "Thou shalt love the Lord thy God with all thy heart, with all thy mind, with all thy soul, and with all thy strength; and thou shalt love thy neighbor as thyself."—Matthew 22: 37-40; Luke 10:27.

The "New Commandment."

To His disciples the Master said, "A new commandment I give unto you." (John 13: 34, 33.) This was an additional commandment, which went beyond the Law; for it means sacrificial love. "Greater love hath no man than this, that a man lay down his life for his friends." (John 15:13.) This is the love which our Lord Jesus had for us. If we have the same love for the brethren that He manifested, then we have the self-sacrificing love. The Apostle John says, "Hereby perceive we the love of God, because He [Christ] laid down His life for us; and we ought to lay down our lives for the brethren." (1 John 3:16.) Our Master laid down His life for us. This is the measure of His love; and we are to love as He loved.

If we are true disciples, true followers of the Master, we shall be willing to lay down our lives for the brethren. We are to love and to desire to help all who love the Lord. We are to be forbearing and long-suffering with their frailties. Otherwise we cannot remain under the benediction of our text.

The Apostle Paul says that if we bite and devour one another we are in danger of being consumed one of another. (Galatians 5:15.) There would be a continual clash and warfare; and we would die as New Creatures. In order to glide along together without much friction we need much of the lubricating oil of the Holy Spirit. More and more we should learn to appreciate the good qualities of the Lord's people, to learn the lesson that if God shows favor to anyone we have sufficient reason for loving that one.

Whether or not we can see anything to admire in another of the Lord's people is another question. No matter how uncouth one may be according to the flesh, we must love him and be patient with him until he learns to do better; for we must recognize that the Lord must have seen honesty of heart there or He would not have received that one as His child. This does not mean that we are to ignore serious faults in the brethren, and to make no kindly effort to assist them to overcome their weaknesses and blemishes; but that as long as they give evidence of trying to do the Lord's will we should be patient, sympathetic, and brotherly with them.

Thoughts for Christ's Soldiers.

There are many lessons which the children of God may learn from the armies of the warring European nations. What heroism those soldiers are manifesting as they fight for their various countries. Because of patriotism or some other motive, those men over there endure most terrible conditions. If men will thus endure from love of country, what should the Lord's people be willing to endure for the Heavenly country? If these soldiers do such things for earthly kings, princes, and captains, what shall we do for the great Ruler of the Universe, who is our Captain and our King? How shall we fulfil our obligation as soldiers of the Cross of Christ?

As we consider how these soldiers of the warring armies labor under such unfavorable circumstances and conditions as are reported from time to time, in contrast with the favorable conditions which we enjoy, we should feel an increase of courage. We should be ashamed of anything like cowardice, of anything of disloyalty, when we see these earthly soldiers, without any such hope as inspires the soldiers of the Cross, without the backing of the Holy Spirit, yet displaying such courage and loyalty to their rulers. If they so endure, "what manner of persons ought we to be?"—2 Peter 3:11.

No matter what may have been their station in life, when these soldiers get into the ranks they are fighting for one general cause. If they had difficulties with one another before, this is all left behind in their desire to serve the common cause. In their fight against the common foe they must stand together; for they are enlisted under the direction of one commander, and they are fighting for the one ruler.

Likewise the followers of our Lord Jesus are all soldiers under one great Captain—our Lord. We are all enlisted under the banner of the Heavenly King, not for a few years, but until death. We have a common foe; and we are all children of one Father. We have not entered upon this warfare to escape hardship and trial. It is a battle all the way down to the close of our earthly life.

Closing Words of Benediction.

May the blessing of our text be our portion. May "the Lord bless thee and keep thee!" May each one of us enjoy the blessing of the Lord day by day! But should any one desire to leave Him at any time, He will not hold such a one back; for it was by giving up our own will that we were accepted by the Lord at all. Our remaining with Him is altogether a voluntary matter.

"The Lord make His face to shine upon thee and be gracious unto thee. The Lord lift up his countenance upon thee and give thee peace." As the Scriptures show, the peace of God is not that peace which comes from having no enemies to overcome, no difficulties to surmount. We have enemies within and without; and we shall have them, down to the end of our sojourn in the flesh; for we are assured that those who will receive the Kingdom will be those whose love will have been thoroughly tested on the way. Those who do not love the Lord their God with all their hearts, those in whom self or some other idol has first place, will be seduced by the world, the flesh, or the Adversary into some form of rebellion against the Divine Word or the Divine providences. They will have theories and projects which they will prefer to the Divine Plan.

Whoever escapes all trials, temptations, and difficulties has every reason to doubt that he is really in relationship to God as a son; for if he were a son, the Lord would surely find it necessary to give him trials and testings. (Hebrews 12:61.) But with the trials comes the blessed assurance that the Lord has permitted these, and that therefore some blessing will result to those who are rightly exercised thereby. The Master said, "Peace I leave with you; My peace I give unto you; not as the world giveth, give I unto you." (John 14:27.) He also declared that His peace would be of a kind that we might have in the midst of trials and tribulations.

"Let the peace of God rule in your hearts, to the which also ye are called in one Body; and be ye thankful," urges the Apostle Paul. (Colossians 3:15.) We have great reason to cultivate thankfulness. The more we study the matter the more we shall see how much we have to thank God for. If our hearts are filled with thanksgiving, all murmuring and repining will be crowded out; for there will be so much discerned for which to praise the Lord that there will be no room for ingratitude. As we go onward in the narrow way, we should note all of our blessings, both great and small. If we have trials, difficulties, and perplexities, we should realize that these are all working out for us a far more exceeding and eternal weight of glory. Thus will the Lord bless us and cause His face to shine upon us. Thus will He lift up His countenance upon us and give us peace.

We trust that more and more we are coming to appreciate this peace of God, which passes all human understanding. May the Lord grant each of us more and more the wisdom, grace, strength, and peace needful to enable us to press on in the narrow way to the end of our course! "Faithful is He that hath called you, who will also do it." He will do "exceeding abundantly above all that we can ask or think, according to the riches of His grace" and His loving-kindness in Christ Jesus our Lord. Blessed are they that put their trust in Him! "The Lord hath done great things for us, whereas we are glad."—Psalm 126:3.

THE MARKETS

CHICAGO, May 15.—Notwithstanding that Kansas reports of damage by Hessian fly caused advances today in the price of wheat, the market afterward sagged heavily, owing to seeming spread of belief that the crop outlook as a whole had been substantially improved by general rains. The market closed unsettled, ¾c to 1c net lower, with July at $1.16⅝ and September $1.16¼. Corn lost ⅜c to ¾c, and oats a shade to 1¼c. In provisions, the outcome varied from 7½c decline to a rise of 10c.

TORONTO DAIRY MARKET.

Butter, creamery, fresh-made, lb squares	0 29	0 32
Butter, creamery, solids	0 28	0 30
Butter, separator, dairy	0 26	0 27
Butter, dairy	0 21	0 28
Eggs, new-laid, doz.	0 25	0 26
Cheese, per lb.	0 20	0 21

GRAIN AND PRODUCE.

TORONTO, May 15.—The Board of Trade official market quotations:

Manitoba Wheat (Track, Bay Ports).
No. 1 northern, $1.27¾.
No. 2 northern, $1.26.
No. 3 northern, $1.22¼.

Manitoba Oats (Track, Bay Ports).
No. 2 C.W., 53½c.
No. 3 C.W., 51½c.
Extra No. 1 feed, 51½c.
No. 1 feed, 50½c.

American Corn (Track, Toronto).
No. 2 yellow, 82½c.

(Canadian Corn (Nominal).
Feed, 72c to 73c.

Ontario Oats (According to Freights Outside).
No. 3 white, 47c to 48c.
Commercial, 46c to 47c, nominal.

Ontario Wheat (According to Freights Outside).
No. 1 commercial, $1.04 to $1.06.
No. 2 commercial, $1.02 to $1.04.
No. 3 commercial, 99c to $1.01.
Feed wheat, 92c to 95c, nominal.

Peas (According to Freights Outside).
No. 2, nominal, $1.70.
According to sample, $1.25 to $1.50.

Barley (According to Freights Outside).
Malting barley, 64c to 65c.
Feed barley, 6c to 63c.

Buckwheat (According to Freights Outside).
Nominal, 69c to 70c.

Rye (According to Freights Outside).
No. 1 commercial, 92c to 94c.

Manitoba Flour (Toronto).
First patents, in jute bags, $6.70.
Second patents, in jute bags, $6.20.
Strong bakers', in jute bags, $6.

Ontario Flour (Prompt Shipment).
Winter, according to sample, $4.40 to $4.50, in bags, track, Toronto; $4.45 to $4.55, bulk, seaboard.

Millfeed (Car Lots, Delivered, Montreal Freights).
Bran, per ton, $24.
Shorts, per ton, $26.
Middlings, per ton, $26 to $27.
Good feed flour, per bag, $1.60 to $1.70.

Hay (Track, Toronto).
No. 1, best grade, per ton, $21 to $23.
No. 2, low grade, per ton, $18 to $20.

WINNIPEG GRAIN MARKET.

WINNIPEG, May 15.—Wheat fell off ⅛c for May and July and ⅛c for October on the local wheat market today. Oats gained ⅛c in May and July, and dropped ⅛c in October. Barley was unchanged, but flax gained 2½c for May and 2⅝c for July and October.

The market weakened a lot today on the report of rain in Kansas and the benefit to the crops there.

	Open.	High.	Low.	Close.
Wheat—				
May	119⅞	120⅝	113¾	119
July	119⅛	120⅜	119¾	119¾
October	116⅛	117	115¾	115¾
Oats—				
May	46¼	48⅛	46¼	48⅛
Flax—				
July	....	....	....	172

MONTREAL GRAIN MARKET.

MONTREAL, May 15.—There was an improved demand for Manitoba wheat today, and some sales were effected. Coarse grains were quiet locally. Flour was quiet, tho firm. Millfeed firm. Butter firm. Cheese unchanged. Eggs active and firm.

CATTLE MARKETS

UNION STOCK YARDS.

TORONTO, May 15.—Receipts of live stock at the Union Yards were 4,204 catle, 1,759 hogs, 79 sheep, and 495 calves.

Butchers' Cattle.

Choice heavy steers sold at $9.25 to $9.75; choice butchers' cattle at $8.85 to $9.15; good butchers at $8.75 to $9; medium butchers at $8.25 to $8.50; common butchers at $7.75 to $8; choice cows at $7.50 to $8; good cows at $7 to $7.25; medium cows at $6.50 to $6.75; common cows at $5.75 to $6; choice bulls at $7.75 to $8.25; good bulls at $7.25 to $7.50; common bulls at $6 to $6.75.

Stockers and Feeders.

Feeders, short-keep, 900 to 1000 lbs., at $7.50 to $8.25; steers, 700 to 850 lbs., at $7.50 to $7.75; common, rough stockers of less weights at $6.75 to $7.

Milkers and Springers.

Choice milkers and springers at $85 to $100; good cows at $65 to $75; common cows at $50 to $60.

Veal Calves.

Choice veal calves at $G10 to $10.50; good calves at $8.50 to $9; medium at $7 to $7.50; common at $4.50 to $6; heavy, fat calves, at $7.50 to $7.75.

Sheep and Lambs.

Light sheep sold at $9 to $10.50; heavy sheep at $7 to $8; culls at $6 to $6.50; choice lambs at $12 to $14; cull lambs at $8 to $11; spring lambs at $6 to $13.

Hogs.

Selects, weighed off cars, $11.75 to $11.50, fed and watered, and $11, f.o.b. cars. For heavy, fat, thin, light hogs, 50c per cwt. will be deducted; $2.50 off for sows; $4 off for stags from prices paid for selects; half of one per cent. off all hogs for inspection.

MONTREAL LIVE STOCK.

MONTREAL, May 15.—At the C. P. R. live stock market, on account of the small supply of cattle coming forward, a strong feeling prevailed, and prices for steers and heifers scored another advance of 25c to 50c, and butchers' cows and bulls 25c per 100. Six steers, weighing 1100 pounds each, were sold at $10 per 100, the highest price ever paid in the history of the trade here for ordinary choice steers at this season of the year.

Hogs were stronger, prices showing an advance of 10c to 15c per 100 pounds. Packers bought freely. Selected lots brought $12.10 to $12.35; rough selects, $11.90 to $12; sows, $10 to $10.35, and stags, $5.95 to $6.15 per 100, weighed off cars.

Old sheep and yearling lambs were strong at an advance of 25c to 50c per 100, owing to limited supplies.

Calves in good demand. Choice stock sold at 8½c to 9c; good at 7½c to 8c; medium at 5c to 6½c, and culls 2½c to 4c per pound, live weight.

Butchers' cattle, choice, $9.50 to $10; do., medium, $7.50 to $8.50; do., common, $7 to $8; canners, $5.75 to $6.25; butchers' cattle, choice cows, $8 to $8.25; do., medium, $7 to $7.50; do., bulls, $7.25 to $8.50; milkers, choice, each, $85 to $90; do., common and medium, each, $75 to $80; springers, $65 to $70.

Sheep and lambs—Sheep, ewes, $8.50 to $9; bucks and culls, $8 to $8.25. Lambs, $11.75 to $12.

Hogs—Off cars, $12.10 to $12.35.

EAST BUFFALO LIVE STOCK.

EAST BUFFALO, May 15.—Cattle—Receipts, 3800 head; shipping $8.75 to $10.50; butchers, $8 to $9.75; heifers, $7.50 to $9.25; cows, $4.25 to $8; bulls, $5.50 to $8; stockers and feeders, $7.85 to $8.25; stock heifers, $6.75 to $7.50; fresh cows and springers, active and steady, $56 to $110.

Hogs—Receipts, 11,500; active; heavy, $10.55 to $10.60; mixed, $10.50 to $10.55; yorkers, $10 to $10.55; pigs, $9.75 to $10; roughs, $9.25 to $9.50; stags, $9.50 to $7.75.

Sheep and lambs—Receipts, 10,000; active; lambs $6.50 to $10.90; yearlings, $6 to $9.50; wethers, $8.50 to $8.75; ewes, $4 to $8.25; sheep, mixed, $5.25 to $8.50.

Many Military Matters

The standing orders for Barriefield Camp will include the following: "There will be a duty band detailed for each area to play every morning immediately after reveille has sounded. Buglers are not to practise within half a mile of the camp."

One night recently, while a detachment of the new army were camping at Aldershot, it was very cold. One man who shivered could not find any of his outer clothes. So he went from one place to another asking if anyone knew where they were. "H-h-has a-a-anyone s-seen my b-blanket?" He was told that no one had. "H-h-has a-a-anyone s-seen my t-tu-tunic or t-t-trousers?" "No!" The man scratched his head for a moment. "W-w-well I'm g-g-gladl th-h-that I h-have g-g-got a w-w-warm p-p-pair of b-braces on."

The General Staff Officer has issued a circular letter which reads: "Loafing position (arms crossed on chest or hands in pockets when standing easy or "resting") are to be discouraged especially on the part of officers.

It has been noticed by Militia Headquarters that commanding officers occasionally make unauthorized purchases with regard to supplies of clothing, etc. In this connection it is published that no authority will subsequently be granted to cover such purchases, and the expense will have to be borne by the "commanding officer who incurred same."

The Engineers are working strenuously on the final arrangement for Barriefield camp. New buildings are suddenly appearing in all directions, and the camp lines are being laid out finally.

All the buildings will not be completed by Saturday next, but tents will be used for the few days during which time the work is being completed.

It was the dinner hour, and the workmen were having the usual heated discussion about the war. An interesting deadlock had been reached when one of the men turned to a mate who had remained silent during the whole of the debate. "Ere, bill," he said, "you're pretty good at an argument. "Wot's your opinion?" "I ain't goin' to say," returned Bill. "I thrashed the matter out before with Bob Jones." "Ah!" said the other, "and what did you arrive at?" "Well," replied Bill, "Bob 'e arrived at the 'orspital, an' I arrived at the police station."

The next School of Signalling course will commence about the first week after Barriefield camp opens. It will take a few days before the battalion commanders will get straightened around enough to be able to select what men they wish to select for the school.

Lieut. R. J. Graham, 34th Battery, Belleville, was in the city on Monday.

There will be three-quarters of a million dollars each month put into the pockets of Kingston merchants and citizens through having Barriefield camp of over 10,000 soldiers during the summer months. This money finds it way indirectly to every person in the community and people should not forget this fact when speaking of Barriefield camp and its advantages to the city. In plain language the effect is immense. The expense of maintaining the battalions in Military District No. 3 now averages about $900,000 a month. Recruits are coming in every day to the different units and within a month after the camp opens each of the battalions is expected to be up to the strength of 1,153 men. The addition of the 1,500 men needed to bring these battalions up to strength will certainly boost the total expenditure up to the six zero mark. A very conservative estimate would be that three-quarters of this amount is re-spent in the city in filling the needs and luxuries of the khaki-clad boys.

A rumor on the streets of Ottawa was to the effect that certain battalions in Canada would soon be broken up and divided into reinforcements for other battalions which had been successful in recruiting a reasonable number of men in the time allotted. Inquiries show that this could certainly not apply to Military District No. 3. The battalions in this district all total well over 800 men, and most of them have reached the 1,000 mark, which under the circumstances can only be highly satisfactory to the powers that be. If other parts of Canada have not done their part, this district certainly has. This is shown by the results presented every two weeks to the country in which Military District No. 3 always comes at the top or near the top of the list.

The nine battalions at Barriefield Camp will strive to do the very best work and make the most possible progress that the opportuniay affords.

The spirit of the competition between the units all organized at the same time will play a great part in attaining this end. No one realizes this more than the battalion officers now. They know that they will be up against other units that have had exactly the same difficulties to overcome that they have. All were authorized within a few days of each other. The districts allotted to each were according to the best expert advice exactly similar in advantages and disadvantages, there was no partiality, and it will simply be a case of the best battalion winning.

With the eagle eye of the ever-watchful officers of the headquarters staff always noting the work being done and the progress being made, every officer, N.C.O. and man at Barriefield Camp will have to give all possible energy to the making of his battalion a unit worthy of the Canadian Expeditionary Force.

When one considers the very important part that training takes in the making of a soldier or the organizing of fighting units for service at the front, the necessity of a good system can be seen particularly when the men are separated into detachments of usually fifty men each. The great tendency with small bodies of men widely separated is to have the training run on what the lieutenant or other officer, as the case might be, considers in his limited personal opinion to be the best.

At Barriefield all this will be changed. There will be nine battalions of 1,100 men, each working towards the one goal, that of efficiency. Colonel T. D. R. Hemming, D.O.C., will be in direct and intimate touch with the actual working conditions, and be within a few minutes' walk of where the men are actually doing the work. With this will be the additional advantage to the officers of the battalions in having the headquarters so near that it can be used as an information bureau.

Of course, if Sir Wilfrid goes to Toronto that city will do as it has done before, listen, cheer, and then vote the other way.

Hair Dressing that Makes Women's Hair Grow Radiant

Women of Canada are demanding a perfect hair tonic, one that is daintily perfumed, that is not sticky or greasy, and that will make the hair grow profusely and give it a lustre that attracts admiration.

Like their clever sisters in Paris, they have learned that a woman with scant, dull, lifeless hair grows old all too soon.

Since the introduction of Parisian Sage into Canada druggists in every town are recommending Parisian Sage because they know that it will do exactly what the makers say it will do

Besides being a hair grower and beautifier, Parisian Sage is rigidly guaranteed to stop itching scalp, to stop hair from falling, and to banish every trace of dandruff, or money back.

Parisian Sage causes the hair to grow strong, vigorous, and lustrous because it kills the dandruff germs that infest the hair roots, which is the basis of all scalp and hair diseases, and also because it furnishes natural nourishment to the weakened and run-down hair tubes.

Parisian Sage is sold by druggists everywhere for only 50 cents a large bottle. It is fully guaranteed

For aches, pains, rheumatism, etc., try Parisian Mustard Cerate. Its effect is wonderful. Use in place of mustard plasters, poultices or hot applications. Will not blister. 25c. a tube.

Three Score and Four

64 years is a long time. A product that can hold the popularity of an entire Dominion for 64 years must be meritorious—dependable.

Eddy's Matches

Have been the same good matches since 1851. Like Eddy's Fibreware and Eddy's Washboards, they are considered Standard by all loyal Canadians under the "Made-in-Canada" Banner.

The Cyclemotor

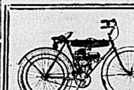

Is a small, inexpensive and easily operated motor which can be attached to any bicycle.

$70.00 Cash

BICYCLES

Cleveland, $38 Cash | Rambler, $29 Cash

We'll give you a good deal on your old bike.

THE SMITH HARDWARE CO.

The Hat That Wears

The New Spring "KING" Shapes in both Soft and Hard Hats are now in stock for your inspection

Be sure to see our Children's Hats

G. T. WOODLEY

In the States when they want something big done they have a monster parade; our method seems to be confined to the signing of petitions.

The Kaiser says the Allies are prolonging the war with motives of revenge. But then the Kaiser knows so many things so badly.

The difference between charity and philanthropy is that charity often does not begin at home, and philanthropy often begins after the philanthropist is dead.

The submarine commander who sank the Sussex has been reprimanded by the Kaiser. The one who sank the Lusitania got the Iron Cross.

Good Clothes

WHY go into detail about fabrics, linings, tailoring or style?

IN BUYING good clothes you will find more satisfaction in buying in a store that sells nothing else.

The high standard of our clothing is well known.

Quick & Robertson
Quality Clothiers

IN & ABOUT THE CITY

QUIET IN POLICE CIRCLES

For the first time in some weeks the police cells were last night without an occupant. Not even a tramp occupied the tramp apartment.

INFANTS' ESTATES

Messrs. Northrup & Ponton have been appointed representatives of the Official Guardian of Ontario in this county to deal with all matter s relating to the funds and estates of infants.

ALLEGED INFRACTION OF BYLAW

Nicholas Douras, a foreigner, was this morning summoned to appear before the Police Magistrate on a charge of selling cigarettes without a license. At the request of the accused the case was enlarged until Monday next.

PASSED MILITARY EXAMS

Among the list of officers and non-coms who passed the last R.S.A. class which closed at Kingston on Saturday were H. B. Rathburn, of Belleville, and G. L. Pearce, formerly of this city. Mr. W. H. Finkle also of Belleville, obtained the rank of Sergeant.

SATISFACTORY SETTLEMENT

John and Edwin Titterson a few days ago were summoned to appear before the Police Magistrate on a charge of assaulting Melzer Wickett of Foxboro. The case was enlarged to allow a settlement to be made, and this was this morning, by consent of Crown arranged. The defendants had to pay costs amounting to over $20. Mr. Carnew for Crown, and Mr. W. D M. Shorey for accused.

TROUBLES AMONG FOREIGNERS

A foreigner named Gartney, was this morning charged before Magistrate Masson with assaulting a fellow countryman named Diamond. The parties were partners in a business and trouble rose between them with the result it is alleged that an assault was committed. The case was not tried as the men arranged a satisfactory settlement, by Gartney paying the larger portion of the costs incurred. All partiek concerned were apparently satisfied. Mr. Carnew for Crown, and Mr. W. D. M. Shorey for accused.

CALL FOR POLICE

Last evening the police answered a call in the western part of the city where it was alleged an intoxicant was causing trouble. All was quiet when the officer arrived and no arrest was made.

CASE SETTLED

Before Magistrate Masson this morning an assault case in which Mrs. Sarah Belch was the complainant, and Mrs. Blanche Stapley was the accused, was settled between the women who reside in Thurlow Township. The trouble arose over children. The cost in the case came to $8 and each paid half, and promised to live peacefully as neighbors after being advised to do so by the Magistrate.

PTE. YATEMAN ENROUTE

Word has been received from Quebec that Pte. Thomas Yateman, artillery, who was wounded in the spine about a year ago, and is still partly paralyzed, is being brought home with an officer in charge, and will arrive in Belleville to-morrow afternoon on the 2.15 C.P.R. train. He will be taken to the General Hospital from the station. Everyone, who can should make it a point to meet the returned hero, and give him a rousing reception to welcome him home, and show their appreciation for one who has "done his bit" for his country. Pte. Yateman's father and brother are both members of the 155th Battalion.

RIFLE SHOOTING

Last night's scores made by the members of the Belleville Rifle Association in the Armouries were as follows:

J. Douch	99
G. D. Gratton	98
J. S. Peck	97
C. J. Symons	96
H. Sneyd	97
W. J. Andrews	96
A. R. Symons	95
R. Tannahill	95
S. M. Dafoe	90

THE STORE WHERE YOU FEEL AT HOME
GORMAN'S
Boot Shop

"The Shop That Fits the Feet"

when you are out Shoe Shopping we will be very pleased to have you visit our SHOP *we will gladly show you the latest creations in footwear for all the family Goods from the best manufacturers and wholesale dealers only comprise our large stock—we feel sure that our footwear will meet with your approval Step in some time—you are always welcome at*
GORMAN'S.

MUSIC AND DRAMA

DISTRICT ATTORNEY AGREES TO CRUSH GRAFT

"Old King Coal," forms the basis of an unusually interesting 2 part episode of the great Graft series which is to be exhibited at the Palace Theatre tonight and Thursday, matinee and night. In this episode the power of the millionaire Coal Barons of America are shown; it shows their power in being able to sway the prices of coal at will; it also shows how the young powerful attorney repays these Grafters with their own coin. On the same program, "What the River Foretold," a gripping 3-part drama of the West, featuring Edith Sterling, will be shown, along with a program of new comedies.

CREATORE AND HIS BAND

Those who go to hear Creatore and his Band at Griffin's Opera House tomorrow night, will enjoy a great treat never to be forgotten. Nothing like him has ever been seen before in this or any other country. His sincerity cannot be questioned. He merely allows his emotions to get the better of him, but not to the extent that it is a weakness. His men cannot resist his fervor any more than his audience, and so the results are not surprising. His Band is composed of 50 players, who put color into their work, and can master a volume of amazing immensity, reflecting their director's magnetism, totally unlike any other organization before the public. His programs are always inviting throughout. He knows just what he is playing, the story, the music, the scene, and the playing is such that he is recognized by the leading musical critics of this country as the most wonderful director of the day.

MUTT AND JEFF IN COLLEGE

Mutt and Jeff in College, is the title of the fourth edition of Bud Fisher's cartoon comedy, produced in musical comedy form by Gus Hill. It is unlikely that any theatrical production in the history of the American stage has enjoyed success both artistic and financially equal to that which has been continuous since the premier presentation of this play more than three years ago. Tired humanity seeks diversion, with little thought or worry as to its artistic origin. Mutt and Jeff started a tidal wave of merriment that has been continuous and multiplying day by day since its exception. One does not have to stretch their imagination to any great extent to conceive just how funny the play will be. Mr. Hill has had an entire new scenic production built at great expense, together with the hundreds of costumes necessary to fit the environment. Theatregoers who have laughed at Mutt and Jeff before will find this offering so entirely new as to have the effect of being an innovation. Mutt and Jeff will arrive for an engagement at Griffin's Opera House, this Friday night.

"THE PRINCESS PAT"

"The Princess Pat," John Cort's production of the latest Henry Blossom-Victor Herbert musical success, which comes to Griffin's Opera House next Monday night, is one of those charming comic operas, in fact the only one, which carries us back to the days of the Daly Theatres when such delightful offerings as "Three Little Maids," and "The Country Girl," were presented. It has all the cleverness of those productions with the sweetness of refinement retained. The play is about the Prince di Montaldo, an Irish girl who has married an Italian nobleman and is living on Long Island. She is called Pat, for short. The Prince has grown careless in his display of affection toward her since their marriage, and to teach him a needed lesson, as well as to save her girl friend, Grace Holbrook, from a union with Anthony Oleson, a wealthy old duffer, she enters into a scheme to arouse the jealousy of the Prince, and the suspicions of Grace by starting a harmless flirtation with Oleson. In this she has the cooperation of Bob Darrow, who plans to have Grace marry young Tony Oleson. This all works out nicely after many threats of duels and other attractive indoor sports. There is much fun making throughout the three acts of the opera.

OBSEQUIES

JAMES A. PARKS

Yesterday afternoon many relatives and friends of the late Mr. James A. Parks were present at his obsequies. At the family residence, Dunbar Street, Rev. J. N. Clarry, pastor of Holloway Street Methodist Church, conducted the service, and also officiated at the interment at Victoria cemetery, Thurlow Township. At the interment Rev. Mr. Huffman took part at the service. Deceased was a member of Thurlow Lodge, A.O.U.W., and a number of members attended the funeral. At the grave the burial service of the Order was conducted. Many beautiful floral tributes covered the casket. The bearers were members of the A.O.U.W. Society.

MRS. NAFIN

The remains of the late Mrs. Nafin were yesterday taken to Read's burying ground, Tyendinaga Township, after services had been held in St. Michael's church in this city, by Rev. Father Hyland. At the interment Rev. Father McCarthy officiated. The bearers were Messrs. J. McDermott, A. Farrell, H. McCormick, J. Murphy, P. Lenahan and T. Gorman.

LETTERS FROM OVERSEAS

ACKNOWLEDGE GIFTS

Some time ago parcels containing tobacco, etc., were sent to the Belleville boys at the front, who are members of the Belleville Rifle Association. They were received and fittingly acknowledged as follows:—

April 22nd, 1916.

Mr H. Sneyd,
President Belleville Rifle Association.

Dear Sir,—Your kind gift came safely to hand. Express my sincere thanks and best wishes to the members of the club.

E. D. O'FLYNN.

Private J. Gilbey, No. 8209, 1st Brigade, Machine Gun Section, first Canadian contingent, wrote as follows:—

Mr H. Sneyd,

Dear Sir,—I am just writing a few lines to thank you for your welcome letter. I was glad to hear from you, to know that we are not forgotten by our old friends is very nice and I think a letter from anyone like the one you sent me is really the best treat we get out here and I'm sure it's the finest tonic we can get. The smokes haven't come along yet, but they would take longer to come over than the letter and I think they will come along all right, so you must thank all the members for kindly sending them to me. Yes, sir, I think it is a great credit to the Belleville Rifle Club to have so many members enlisted for overseas service and out of them I believe I can claim first place for the first one to enlist. We little thought when we were spending the pleasant evenings in the winter of 1914 that we should be called upon so early to fight the Huns; but, thank Goodness they didn't catch us quite so unready as they thought. I hope it will soon be all over now and that we shall all be spared to meet again in good old Belleville. I don't have a try then to capture Mr. Corby's Prize, the Ross rifle. I think I was making pretty good running with Art Stuart when I left and I heard he captured it after. I have been away from the battalion now since the New Year, and before then I had been with the machine guns for some time. Well, I think this is all the news this time, wishing the club every success and hoping they will keep going strong. Please give my very best regards to all the boys and accept same yourself. Again thanking you all, I am, yours sincerely,

J. GILBEY.

THE BIG DRIVE IS ON TO MAKE SUCCESSFUL 24TH

The energetic members of the 155th Battalion are using every endeavor to make a smashing success of Victoria Day, May 24th, in Belleville. The programme will allow no breathing space from morning until night. One continual round of amusement and pleasure. In past celebrations the morning has been entirely neglected, but not so in 1916. Off our beautiful Victoria Island Park aquatic sports of all kinds will be held. Exciting motor boat races and good old sailing contests, etc., bringing memories of the past. During this programme a band concert will be held and no admission of any kind will be charged. At 1 o'clock the grand military parade will start from the market square headed by our Bay of Quinte Regiment, and followed by elaborate floats and decorated automobiles, etc., and after parading Front Street, going to the Driving Park, where the afternoon programme will be run off. The events provided for this part of the entertainment will please the most fastidious. An excellent ball game for the baseball fans between the famous Ontarios of Belleville, and the 155th Battalion, which will make the Ontarios extend themselves to beat them. Automobile races, motor cycle races and fast horse races for purses aggregating $300, and other events too numerous to mention. Taken all in all, Victoria Day will be one of the biggest celebrations ever held in Belleville.

Supreme Court of the United States has decided that if a man lends his wife money, she is not obliged to pay it back. In Canada she simply does not, without waiting to hear from the courts.

Every Woman's Duty

in matters pertaining to the family table is to decide, not only what is best for herself, but for the husband and children as well.

Take the table drink, for instance; the housewife may like her tea or coffee. She knows that tea and coffee are harmful to many, but she uses her favourite beverage in moderation, and thinks it doesn't harm her.

But there's John. He's irritable and nervous, perhaps his irritation and sleeplessness may be due to tea or coffee.

Again, almost everybody knows that tea and coffee are especially harmful to the little folks. The next thing, then, is "what to serve as a wholesome table beverage?"

In many families the quick and happy answer is—

INSTANT POSTUM

Here is a delicious beverage pure and free from the drugs, caffeine and tannin, which often disagree with health and comfort.

This pure, delicious food-drink is made instantly by using a level teaspoonful in a cup and adding hot water, also sugar and cream to taste. Everyone can drink all they desire without the slightest chance of harm.

Instant Postum is made of prime wheat and a bit of wholesome molasses. Its flavor, purity and wonderful goodness have won tremendous favor.

"There's a Reason"

Grocers everywhere sell Postum

Canadian Postum Cereal Co., Ltd., Windsor, Ont.

Within the Military Circle

BELLEVILLE

In Battalion Orders of the 224th Forestry Battalion at Quebec, issued recently, Lieut. W. E. Schuster of this city, was announced as Transport Officer.

The 155th Battalion will go into camp at Barriefield on May 25th.

Major Allen and Major Cook of the 155th Battalion left for Madoc to-day.

Capt. Holton of the 155th Battalion went to Picton to-day.

Capt. Swaine, Musketry Instructor is in Picton to-day conducting examinations in the 155th Battalion school of musketry.

Capt. Doyle, Quartermaster of 155th Battalion left for Kingston to-day to make the necessary arrangements before his battalion goes into camp.

KINGSTON

Recruiting returns for the first two weeks of the month of May have been issued by Major Wilson, D.A.A., Q.M.G., which show the following results:

139 Battalion, Cobourg, 29 recruits, 37 appointed officers. Total 987.

146th Battalion, Kingston, 25 recruits, 32 appointed officers, 12 attached officers. Total 956.

154th Battalion, Cornwall, 49 recruits, 28 appointed officers, 2 attached officers. Total 1120.

155th Battalion, Belleville, 27 recruits, 29 appointed officers, 5 attached officers. Total 1186.

156th Battalion, Brockville, 17 recruits, 35 appointed officers, 10 attached officers. Total 1070.

207th Battalion, Ottawa, 95 recruits, 28 appointed officers, 2 atatched officers. Total 363.

230th Battalion, Ottawa, 36 recruits, 11 appointed officers. Total, 176.

Total recruits for the two weeks in the district, 558.

Total appointed officers in the district, 425.

Total attached officers in the district, 191.

Total overseas troops in the district, 13,167.

The 155th Battalion, Belleville, is the only one in the district recruited to strength, its roll showing a total of 1,186, which is 33 men over strength.

Another battalion will be organized in the Third Military District just as soon as the battalions now in existence move into camp. The latest unit will be known as the 236th Battalion.

Major Wilson, D.A.A., Q.M.G., is in Ottawa on duty.

Maj. Williams, senior recruiting officer of the Third Military District, arrived in the city to-day to discuss recruiting matters with Col. Hemming.

Lieut.-Colonel W. J. Brown, G.S.O. Military district No. 3, proceeded to Belleville on the 13th instant on duty.

Major Ponton, assistant to Lieut.-Colonel Brown G. S. O., is in the city after an extended inspectional tour in the western part of the district.

For a clean scalp and glossy healthy hair use Rexall "93" Shampoo Paste. 25c. at Rexall Drug Stores only.—J. S. McKeown, The Rexall Store.

ANNOUNCEMENT

Mr. and Mrs. William Wilson, Deseronto, Ont., announce the engagement of their daughter Agnes Julia to Frank J. McAlpine of Belleville, son of Patrick and Mrs. McAlpine, Marysville, Ont. The wedding to take place quietly in June.

RITCHIE'S MEN'S STORE

FOR THE HOLIDAY WE ANNOUNCE A COMPREHENSIVE DISPLAY

OF MEN'S AND YOUNG MEN'S SUITS

Featuring Only These Three Famous Makes

Society Brand Clothes

SOCIETY BRAND

"Society Brand" Clothes are designed exclusively for the young man and for the older man who wants to stay young. That they are the acme of Style and Quality on this continent is a fact conceded by practically all smart dressers Selected Imported Fabrics—Finest Designing—Master Tailoring—Skilled Attention to Details of Fit and Finish—these are some of the advantages of being the proud wearer of a "Society Brand" Suit. They are priced from—

$20 to $30

CAMPBELL'S

For the men and young men who's desires turn to more conservative ideas in the way of dress, we cannot recommend any make of clothing more highly than "Campbell's." We have featured this well known Canadian Brand for years and can stake their satisfaction giving qualities on their past good record.

Every "Campbell" garment is Superbly Tailored, of the Highest Grade Materials, exemplifying the Latest Style tendencies, although not in the extreme of Fashion. Prices ranging from—

$15 to $25

SEMI-READY

We are also sole distributors for Belleville of this Famous Canadian Clothing Establishment. For special order tailoring, "Semi-Ready" towers above all others, not only in the Perfect Fit which they guarantee, but in the High Grade Materials used in the making, the Perfect Workmanship and the Wide Range of Cloths from which to select your particular garment. Five Days is the schedule on all "Semi-Ready" special orders, so there is just time to have yours by Victoria Day. Prices—

$18 to $35

HOLIDAY TOGS

For Men and Young Men.

Choose them from Ritchie's comprehensive showing of the latest in

HATS GLOVES
CRAVATS
SHIRTS, COLLARS
HALF HOSE
CANES, CLUB BAGS
SUIT CASES
Etc.
(Men's Store)

See Our Special Men's Grey Suit Values At $18

We believe these are the best $18 Grey Suit values to be had to-day. They are splendidly tailored of super quality English Worsteds, light and dark shades, Coat Twill Serge lined, and Trousers can be finished with or without cuff. The styles are new, and when these are all sold it is a certainty we will not be able to duplicate them at so low a price.

Store Closed All Day May 24th And Open All Day June 3rd

The RITCHIE Company Limited

CLASSIFIED ADVERTISEMENTS

Advertisements under this head, 25 words or less, 25 cents for each insertion, and one cent for each additional word; 4 insertions, 75 cents; 6 insertions, $1.00, invariably in advance. This rate applies to all except advertisements for Auction Sales, which will be published at two cents per word. Count $ marks and figures (123) as one word each.

SITUATIONS VACANT

WE WILL PAY YOU $120.00 TO DISTRIBUTE religious literature in your community. Sixty days' work. Experience not required. Man or woman. Opportunity for promotion. Spare time may be used. International Bible Press, Toronto. may13,17,20,27,31;june7,10,14

AGENTS WANTED

THRILLING STORIES OF THE GREAT War. Large, profusely illustrated, only $1.00. Men and women working spare time ordering in hundred lots. Quick, snappy seller. Great money maker. Sample free. Winston Limited, Toronto.

HELP WANTED—MALE

WANTED—YOUTH OF FAIR EDUCATION to learn the printing trade. Strong boy preferred. Apply to The Intelligencer office. tfd

WANTED—MEN FOR LIGHT BENCH AND machine moulding—skilled men or learners. Good men now earning over $4.46 per day. Steady employment. Taylor-Forbes Co., Ltd., Guelph, Ont. may 15-6td

WANTED — A GOOD SASH AND DOOR man, capable of laying on and machining sash and doors. Apply to The Houston Co., Ltd., Tweed, Ont. may17-6td

HELP WANTED—FEMALE

WANTED — GOOD COOK AND NURSE housemaid. Apply Mrs. C. C. Walker, 196 Bridge Street. a22-dtf

WANTED AT ONCE — SMART YOUNG girls to learn shirt making. Apply Deacon Shirt Company. may15-6td

TO RENT

TO RENT—ABOUT TWO ACRES OF LAND, corners of Bridge St., McDonald Ave. and Queen St., with hen houses and other houses. Splendid chance for the right man to engage in the chicken business. Apply at once to J. F. Wills, 15 Campbell Street. a11-dtf

TO LET—FIVE-ROOMED FLAT, CONVENiences. Apply Miss Corbett, 279½ B. Front Street. Apr-d.t.f.

TO LET—TWO SIX-ROOMED HOUSES ON Bridge St., one house, partly furnished on Dufferin Ave., also 3 flats. Apply Jos. Caldwell, Dentist. may17-6td

FOR SALE

FOR SALE—PRIVATE SALE OF HOUSEhold effects, 165 Church St.

FOR SALE — DARK BLACK LEATHER Davenport, plain hall mirror, new brass beds. Apply 41 Pine St. may17-2td

DEPT. OF MILITIA AND DEFENCE, OTTAWA.

Sealed Tenders (in duplicate) for the supply of Coal and Fuel Wood required to heat the Military Buildings at Kingston, Belleville, Port Hope, Cobourg, Pembroke, Napanee, Peterborough, Ottawa, Brockville, Picton, Lindsay and Renfrew, Ont., for the period ending March 31, 1917, will be received up to Friday, May 26 next. Each tender is to be marked "Tender for Fuel," and addressed to the Director of Contracts, Militia Headquarters, Ottawa.

Printed forms of tender and full particulars may be obtained from the Director of Contracts, Militia Headquarters, Ottawa, or at the office of the Officer Commanding, Military District No. 3, Kingston, who will furnish all information required.

No security deposit is required with these tenders; but if, and when, any contract is made the contractor must furnish, as security for the due performance of the contract, a certified cheque for an amount to be fixed at the time notice of which will be given him by the Director of Contracts.

The Department does not bind itself to accept the lowest or any tender.

EUGENE FISET, Surgeon General,
Deputy Minister of Militia and Defense.
Ottawa, May 5, 1916.
(H.Q. 99-4-17)

Newspapers will not be paid for this advertisement if they insert it without authority from the Department.—75975. may16-4td

SPRING HOUSECLEANING

Well assorted stock of Furniture to select from; quality unexcelled and prices lowest. We sell the furniture that gives complete satisfaction. Big discounts for cash. Dominion Bedding and Furniture Co. 306 Front St M4,dtf.

Our Whole Wheat and Nut Brown Bread

is very good and very popular. Fresh every day.

Whole Wheat, 7c per ½ loaf
Nut Brown, 5c each

Many other kinds also.

Chas. S. Clapp

ANNOUNCEMENTS

Notices of any character relating to future events for which an admission fee is charged or a silver collection will be inserted in the columns of this paper at two cents per word. If a heading is desired an extra charge will be made, according to size. Minimum charge 50 cents.

The above also applies to announcements for societies, clubs or other organizations for future events, for which there is no admission fee.

Notices of annual meetings, $1.00 for first insertion, not to exceed seven lines.

Lawn Grass Seed in Bulk

Finest mixture natural dwarf growing grasses only
Lawn Fertilizer 25c to $1.00
GARDEN AND FLOWER SEEDS IN BULK
SWEET PEAS A SPECIALTY

Charles E. Bishop
Front St. (Phone 283) Belleville, Ont.

CONVALESCENT CHILDREN.

How to Amuse a Child Doomed to the Bed Awhile.

A child recovering from an illness is apt to be fretful and peevish, demanding any amount of patience on the part of a mother or an attendant.

If the child is a boy modelling in clay will be found entertaining, and by helping him form different animals and houses many an irksome hour will be whiled away. If a girl, try paper flowers or paper dolls. Children also enjoy making scrapbooks. Cut attractive pictures from old colored magazines, for it should always be remembered children like bright colors. Young children can cut if they are not competent to paste.

Never let a child who is recovering from an illness sew, for it will prove tiring, the work being too intent, whereas paper clothes for dolly are sure to be enjoyed without fatigue.

A pair of toy scales and supplies, in the shape of rice, sugar, raisins and salt, to keep shop, will please a small child, and mother, of course, will do the buying.

Expensive toys are not necessary to make a child happy, for nine out of ten will prefer some simple homemade affair or an amusement they create for themselves.

That Untidy Top Drawer.

Much is gained if, instead of making linings or pads for the bureau drawers, the drawers themselves are made dainty and ready for the receptacles of articles.

First give the inside as many coats of white paint as are necessary to give a clear white tone, and then a coat of white enamel. This gives a perfectly smooth surface, which is fresher than any other lining could be.

The drawers look neat and attractive, and when cleaning is desired a simple wiping with a damp cloth produces perfect cleanliness.

The same idea could be carried out with all shelves, cupboards and drawers in the house, whether for linen china or kitchen utensils. They are more easily cared for than when arranged with other covers. This process makes a good substitute for the highly recommended glass shelves.

Willing to Be Hanged.

One of the most curious cases of its kind on record was that of a Quebec citizen who passed himself off as a murderer for whom the police were searching. When the matter was investigated it was found that the self accused man had nothing whatever to do with the crime. "No," he said, "you're right. I'm not the murderer, but my wife leads me such a miserable life at home that I thought I would escape from matrimonial wretchedness by getting the government to hang me."—Pearson's.

First Iron Skates.

Skating does not appear always to have been as common an accomplishment as it is nowadays. Iron skates seem to have been introduced by the Dutch, but the art itself was known in London at an early period. The monk Fitzstephen, who was secretary to Archbishop Becket, describes the bone skates used by Londoners in the twelfth century. But Pepys, writing in 1662, has a reference. "Over the parke," he says, "where I first in my life, it being a great frost, did see people sliding with their skeates, which is a very pretty art." From which it is reasonable to infer that skating was not as general then as later or Mr. Pepys would not have missed it.

Awkward.

A visitor to a hospital for soldiers was surprised to hear one of the patients being addressed by the nurses by his Christian name, it being customary to address patients by their surnames only. Upon inquiry as to why this distinction was accorded to the particular soldier referred to the reply received was:

"Well, we can't very well call him by his surname."

"But why not?" queried the somewhat astonished visitor.

"You see," was the overwhelming answer, "his surname is Love, and it's rather awkward."—London Tit-Bits.

The F. S. ANDERSON Co.

NOTICE.

Owing to a change in the demands of the hard coal miners as received by us from the shippers, we will deliver coal to the public in any quantities desired at old prices if paid for during the month of May.

The F. S. ANDERSON Co.

Why Mosquitoes Like Blood.

The fact that mosquitoes so continually harass rich blooded creatures is due to the fact that they cannot lay eggs without the albuminous food which is thus obtained. In tropical countries the greatest enemy of the malaria bearing mosquito is a species of bat which is protected from the insect's bite by its strangely shaped hairs.

The bat is very swift of flight, and the mosquitoes, especially those which have already made a supper of blood, are their ideal food.

How Plants Remain Upright.

If a flowerpot is laid on its side the stalk of the plant growing in it gradually curves upward until it resumes the vertical position. This is called geotropic curvature, and the question is by what means the plant is stimulated to change its direction of growth. One theory avers that movable starch grains in the plant cells fall to the lower side as the position is changed and by their pressure influence the mechanism of growth.

The Ink That Homer Used.

Ink of various hues was used by the ancient Romans, that of a purple tint being considered the exclusive fluid for the execution of all royal writings, as it was distinctively the royal color. It is said that Homer's works were written in letters of gold on a roll 120 feet in length, formed of the intestines of serpents, but we are left in ignorance as to the method of preparing this ink.

Badly Balanced.

A witty Frenchman wrote at the commencement of this century a very interesting and amusing book bearing the title, "Les Agremens et les Chagrins des Mariages." In this work the first four pages are devoted to the "agremens" (joys) and the remaining 350 to the "chagrins" (sorrows).

The Real Trouble.

He—Miss Hibrowe is completely disgusted with the modern young man. She says he is incapable of thought. She—What the poor girl really means is that the modern young man is incapable of thoughts of her.

SYNOPSIS OF CANADIAN NORTH WEST LAND REGULATIONS.

The sole head of a family, or any male over 18 years old, may homestead a quarter section of available Dominion land in Manitoba, Saskatchewan or Alberta. Applicant must appear in person at the Dominion Lands Agency or Sub-Agency for the District. Entry by proxy may be made at any Dominion Lands Agency (but not Sub-Agency) on certain conditions.

Duties—Six months residence upon and cultivation of the land in each of three years. A homesteader may live within nine miles of his homestead on a farm of at least 80 acres, on certain conditions. A habitable house is required except where residence is performed in the vicinity.

In certain districts a homesteader in good standing may pre-empt a quarter-section, alongside his homestead. Price, $3.00 per acre.

Duties—Six months residence in each of three years after earning homestead patent; also 50 acres extra cultivation. Pre-emption patent may be obtained as soon as homestead patent, on certain conditions.

A settler who has exhausted his homestead right may take a purchased homestead in certain districts. Price $3.00 per acre. Duties—Must reside six months in each of three years, cultivate 50 acres and erect a house worth $300.

The area of cultivation is subject to reduction in case of rough, scrubby or stony land. Live stock may be substituted for cultivation under certain conditions.

W. W. CORY, C.M.G.,
Deputy of the Minister of the Interior.
N.B.—Unauthorized publication of this advertisement will not be paid for.—64388.

SYNOPSIS OF COAL MINING REGULATIONS.

Coal mining rights of the Dominion, in Manitoba, Saskatchewan and Alberta, the Yukon Territories, the North-West Territories and in a portion of the Province of British Columbia, may be leased for a term of twenty-one years at an annual rental of $1 an acre. Not more than 2,560 acres will be leased to one applicant.

Applications for a lease must be made by the applicant in person to the Agent or Sub-Agent of the district in which the rights applied for are situated.

In surveyed territory the land must be described by sections or legal sub-divisions of sections and in unsurveyed territory the tract applied for shall be staked by the applicant himself.

Each application must be accompanied by a fee of $5 which will be refunded if the rights applied for are not available but not otherwise. A royalty shall be paid on the merchantable output of the mine at the rate of five cents per ton.

The person operating the mine shall furnish the Agent with sworn returns accounting for the full quantity of merchantable coal mined and pay the royalty thereon. If the coal mining rights are not being operated, such returns should be furnished at least once a year.

The lease will include the coal mining rights only, but the lessee may be permitted to purchase whatever available surface rights may be considered necessary for the working of the mine at the rate of $10.00 an acre.

For full information application should be made to the Secretary of the Department of the Interior, Ottawa, or to any Agent or Sub-Agent of Dominion Lands.

W. W. CORY,
Deputy Minister of the Interior.
N.B.—Unauthorized publication of this advertisement will not be paid for.—30690.

$1,000.00 REWARD

For information that will lead to the discovery or whereabouts of the person or persons suffering from Nervous Debility, Diseases of the Mouth and Throat, Blood Poison, Skin Diseases, Bladder Troubles Special Ailments, and Chronic or Complicated Complaints who cannot be cured at The Ontario Medical Institute, 263-265 Yonge St., Toronto. Correspondence invited

NOW IS THE TIME

To Brighten up Your Home With

WALL PAPERS

We are now showing the most extensive range of New Wall Papers ever shown in Belleville.

Come in and see the Beautiful Papers you can get at 5c., 10c., 12½c., 15c., 20c. and 25c. per roll.

A little money goes a long way in our store for Wall Papers.

The Beehive **CHAS. N. SULMAN**

MR. FARMER

To both our old customers and new ones we wish to announce that we have in stock a full line of

CLOVERS AND GRASS SEEDS

of the best qualities the market can produce.

We have also

IRISH COBBLER POTATOES for early planting, and

GREEN MOUNTAIN POTATOES for the later crop. Both of these varieties are "Government inspected" and free from rot.

Close Prices for Cash Buyers.

BELLEVILLE PRODUCE CO

CITY AND VICINITY

Victrola No. 6 and 12 selection, $38.00, $10.00 cash and $1.00 per week. At Lindsay's Music Store, 299 Front St. Barrett's Old Stand. 16,2t

DEMONSTRATING PALMISTRY

Madam Zelda is at Almon Hotel, Room 9, for a short time. 17,2t

A Silver Tea will be given under the auspices of the Parish Guild of Christ Church, at Dr. Blagrave's residence, 80 Commercial St., on Thursday afternoon and evening, May 18. 1t

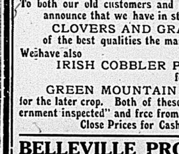

COSTS LITTLE

Accomplishes Much

A two cent stamp does a lot for very little money, but it would require thousands of two cent stamps and personal letters to make your wants known to as many people as a 25c. investment in our Classified Want Ads.

Wanted, used Pianos for cash or in exchange for new Pianos or Victrolas, at Lindsay's Music Store, 299 Front St., Barrett's Old Stand. 16,2t

CANADA STEAMSHIP LINES LIMITED

Steamer Belleville will leave Montreal every Friday for Toronto, Hamilton and intermediate points calling at Belleville on Sunday morning, returning will leave Hamilton on Tuesday, arriving at Belleville on Wednesday morning. Freight handled with despatch and care. Full particulars from J. Waddell, Agent. m2-tf

Get your Ocean Steamship Tickets and information from Burrows of Belleville. Agent for all lines. 12,dtf

Bargains in used Talking Machines at Lindsay's Music Store, 299 Front St. Barrett's Old Stand. 16,2t

Bargains in Popular and Classical Music, and Teachers' Methods, at Lindsay's Music Store. Barrett's Old Stand, 299 Front Street. 16,2t

Sherlock Manning Organ Piano Case; Mahogany finish, six octave, thirteen stops, octave couplers, nearly new. Original cost $125.00, sale price $67.00. $10.00 cash and $4.00 per month. C. W. Lindsay, Limited, 299 Front street. Barrett's Old Stand. 16,2t

THE WEATHER.

Fresh westerly winds, mostly fair with a few scattered showers.
Friday—Fne and a little warmer.

The Daily Intelligencer.

ESTABLISHED 1858
58 years continuous business is a guarantee for square dealing, best values and lowest prices.
FURNITURE AND UNDERTAKING
TICKELL & SONS CO.
Office Phone 2 Night Phones 280 & 888

LET THERE BE HARMONY IN THINGS ESSENTIAL—LIBERTY INTHINGS NOT ESSENTIAL—CHARITY IN ALL.

Vol. 49 | BELLEVILLE, ONTARIO, THURSDAY, MAY 18, 1916. | No. 116

POPE APPEALS FOR CESSATION OF SUBMARINE WARFARE

FOOD CONDITIONS IN GERMANY SAID TO BE DEPLORABLE

HOOKS AND PRONGS IN MEAT

Italians Forbidden American Frozen Meat—Put up With Object of Disabling Soldiers

Canadian Press Special.

ROME, May 18.—Orders have been issued to Italian soldiers not to eat American frozen beef or canned meat unless it is shredded.

Recent consignments from Chicago were said to contain small hooks and prongs supposed to be purposely hidden in meats, with the object of disabling soldiers by causing ulceration of the intestines.

MODE OF DEALING WITH ESTATES OF SOLDIERS

Memorandum Laid Before House Gives Light on Customary Routine

OTTAWA, May 18—Special—A memorandum dealing with the distribution of the estates of soldiers killed or dying from other causes while with the Canadian expeditionary forces, was laid upon the table of the House to-day. It points out that casualties are sent by cable to England and then to Ottawa. Personal effects are collected and forwarded to the base. There they are checked and an inventory sent with them to the director of pay and records services of the estates branch in London. If the deceased resided in Canada his effects are sent to Ottawa.

The pay account is closed as soon as the death is announced and becomes known as a non-effective account.

In the case of missing men, thirty weeks must elapse before the necessary steps can be taken to presume death.

HON. MR. BURRELL BACK

Has Completely Recovered From Burns and Shock of Big Fire

OTTAWA, May 18.—(Special.)—Hon. Martin Burrell, Minister of Agriculture, who was severely burned in the Parliament building fire of February 3rd, and who has since been convalescent in the south after nearly a month's confinement to his room in Ottawa, returned to his Parliamentary duties to-day. Mr. Burrell has completely healed and remains unscarred.

CARRANZA AGREES

Will Endeavor to Control Northern Mexico

WASHINGTON, May 17.—General Carranza has agreed to Major-General Scott's informal understanding with General Obregon, which provides Carranza forces shall endeavor to show their ability to control the situation in Northern Mexico, while American troops remain for the time being.

ALLIED AEROPLANES DO DAMAGE WITH BOMBS

French Troops Take Possession of Fort After Furious Engagement—Trench Taken and All The Occupants Killed or Made Prisoners—Mutual Bombardment by Artillery

Canadian Press Special.

PARIS, May 18.—Afternoon statement—Between the River Oise and the River Aisne a strong reconnoitering party of the enemy which was endeavouring to approach our lines in the neighbourhood of Quennevieres was subject by us to a counter-attack and dispersed, leaving some dead upon the field where the encounter took place.

On the left bank of the River Meuse after spirited preparation by their artillery, the Germans endeavoured several times last night to capture a redoubt in the Wood of Avocourt. Repulsed each time by our fire, the enemy suffered very serious losses. As for us we executed at a point to the north of Hill 287, at about three o'clock this morning, a surprise attack upon a German trench. The men occupying this position were either killed or made prisoners.

At this same time of day French troops took possession, after a furious engagement, of a small fort of the enemy on the north-east slope of Hill 304. On the right bank of the River Meuse and in Woevre district there has been reciprocal bombardments.

During the night of May 16-17th French aviators conducted numerous bombardments along the front to the north of Verdun. For instance, fifteen shells of large calibre were thrown down upon an important depot of munitions between Raucourt and Arracourt, ten kilometres south of Sedan; five more on the railroad station at Sedan, where fire broke out, and fifteen on a depot of munitions not far from Azannes.

During the same night two French aeroplanes threw down eighty shells on the railroad station at Metz-Sablons.

Aviators of the enemy during the night threw down several bombs in the vicinity of Luneville, Epinal and Belfort.

They caused material damage of no great importance.

Prorogation Of Parliament Today

Commons Put Through Votes of Nearly a Quarter of Billion Dollars

OTTAWA, May 18.—Special—Prorogation of Parliament is scheduled for this afternoon. The Commons practically finished its work last night by putting through concurrence in the estimates for the present fiscal year aggregating nearly a quarter of a billion of dollars. In the absence of His Royal Highness in Montreal, Parliament will be prorogued by the Deputy Governor, Sir Charles Fitzpatrick.

Many of the members have already left for home, and the prorogation ceremonies will be simple, with but a sparse attendance. There are still rumours of a possible dissolution of Parliament during the summer and an election before autumn, but the chances are that the Government will find no opportune occasion for springing an election under any prospect that would look like giving a favourable result. It is probable that Parliament will reassemble in November, possibly for a special situation and the report of the Commission of Investigation, which is to be appointed within a few days.

Sammy Snifkins—"Dad, how many hairs has a man in his head?" Mr. Snifkins—"It depends on whether he is on good terms with his wife or not, my son."

Look to your back yard if you wish to avoid disease.

BRITISH PREMIER JOINS IRISH PRIVY COUNCIL

First British Prime Minister to Be a Member—Others Also Sworn In

LONDON, May 18.—Special—Premier Asquith was sworn in as a member of the Irish Privy Council at Dublin yesterday afternoon. This is the first time that an English Premier has been a Minister of this body.

It means that Mr. Asquith is likely to take a greater share in the executive government of Ireland than any of his predecessors have done, and that he will have a direct part in shaping the policy to be pursued in the immediate future.

Sir MacKenzie Chalmers, a member of the Royal Commission to investigate the Irish rebellion; Major-General Sir John Maxwell, Commander-in-chief of the forces in Ireland, and The O'Connor Don, were also sworn in as members of the Irish Privy Council at the same time as Premier Asquith.

CANADIAN ARRAIGNED FOR ASSAULTING WOMAN

Staff-Sergt. Durand Accused of Offence Against Belgian Hostess

FOLKESTONE, May 18.—Special—At the Folkestone police court, Staff-Sergt. Durand of the 2nd Canadian Battalion, now attached as director of recruiting offices, was charged with assaulting a Belgian woman at whose house he lodged with his wife. According to the evidence given by the complainant, she went into his room. The prisoner caught hold of her. There was a struggle and she cried for help. The prisoner assaulted her. Then her husband arrived. The case was remanded till Wednesday, May 25, and bail was refused. The solicitor of the defendant said that he had an answer to the charge. The prisoner presented a smart appearance and he showed no signs of nervousness.

POPE APPEALS FOR THE CESSATION OF SUB. WAR

Canadian Press Special

LONDON, May 18.—Sir Edward Grey announced to-day the Government had been informed by Sir Henry Howard, British Minister at the Vatican, that representations have been made to Germany by the Vatican with a view to inducing Germany to abandon the submarine warfare.

AMBASSADORS IN LEAGUE

Ambassador At London Sneaks Stomach Relishables Over to Ambassador Gerard In Berlin

Canadian Press Special.

LONDON, May 18.—Parcels sent from the American Embassy here to Ambassador Gerard in Berlin. It is learned officially, frequently contain other things than diplomatic correspondence. Ever since the war began Ambassador Gerard has indebted to Ambassador Page for various haberdashery articles not found in Berlin, but now the call is more serious, and parcels of table dainties to supplement war bread and other solids frequently help to fill diplomatic pouches regularly despatched from London to Berlin.

Aliens In Great Britain Causing Bitter Feeling

LONDON, May 17.—A vigorous protest against aliens of military age being allowed to continue in England free from all military compulsion is voiced in a resolution adopted by the Bethnal Green military tribunal, one of the tribunals appointed to deal with applications for exemptions from the British Compulsion Bill.

According to evidence produced before the tribunal, there are now two hundred thousand aliens of Entente Allied nationality in Great Britain. Allied aliens who refuse to return to their own countries to join their armies are regarded as deserters, but thus far there is no means to compel their return.

The Bethnal Green tribunal's resolution says:

"This tribunal is of the opinion that on the grounds of justice there should be equal sacrifice for all who are domiciled in this country and enjoy its liberties and protection."

The tribunal therefore hopes that the Government will immediately take steps to compulsorily remedy this injustice.

Witnesses before the tribunal referred to the wholesale displacement of English labour by aliens and declared there was danger of serious trouble in the working class districts unless the Government should take stringent action.

UTTERS PLEA FOR STUDY OF FRENCH IN CANADA

Dr. Alfred Baker Advises Canadians to Learn the Language

OTTAWA, May 17.—A plea for more extensive study of the French language in Canada was made in the address of the president of the Royal Society of Canada, Dr Alfred Baker, last evening.

Dr Baker contended that as the present European struggle will end in the setting up of cordial relations between France and the British Empire, English-speaking Canadians should make it a point of learning the French language and reading French literature.

"It is a language used in our Dominion Parliament and in our Royal Society," he said, "and therefore there should be no hesitation in using it in other Canadian institutions."

GENERAL MARCHAND WAS NOT KILLED

Report of Fashoda Principal's Death Was Incorrect

LONDON, May 17.—The Exchange Telegraph Company's Paris correspondent, who yesterday reported that Brig.-Gen. Marchand, of Fashoda fame, had been killed in action, reported that his information was incorrect.

IRISH TRAITOR ONCE A CANADIAN SOLDIER

Casement's Companion Served in Sussex, N. B., Camp—Went to United States—Military Officers in Chatham N. B. Remember Soldier Who is Now Committed for Trial on a Charge of High Treason

ST. JOHN, N.B., May 18.—Special—Daniel Julian Bailey, an Irish soldier, formerly in the British army who was committed for trial on the charge of high treason at the Bow Street Police Court, London, yesterday, with Sir Roger Casement, was a resident of New Brunswick for some years and participated in the 1913 military camp at Sussex as a Scout Commander in the 73rd Regiment, B Company, then under the command of the late Major W. H. Belyea, recently killed in action with the 26th New Brunswick Battalion. Bailey, who joined the so-called "Irish Brigade" in a German prison camp, was arrested with Casement.

Bailey was brought to Chatham early in the spring of 1913 with a party of twelve or thirteen men from London, by W. B. Snowball, on the recommendation of the New Brunswick Agent-General. In the same party were Pte. Gilchrist and Pte. Still, who have been in the trenches with the 26th Battalion for some months, and Policeman Charles Hatan of the Winnipeg force.

Bailey worked for Mr. Snowball for some months and later was employed with the contracting firm of Morrison & Clark. When the time for the Sussex Camp came he enlisted in B Company of the 73rd Regiment, and soon after arriving in camp applied to Quartermaster-Sergeant Duncan, now Captain Duncan, of the 132 Battalion, C.E.F., for recognition in detailed work and N. C. O. duties.

Captain Duncan on the telephone last night said that Bailey had a parchment showing his credentials and service with the Royal Irish Regiment with especial mention of distinguished service in India.

Captain Duncan has a very good recollection of Bailey, a man of about thirty-five year of age, then of splendid physique and apparently with exceptional military ability. Bailey did not remain long in Chatham after the camp at Sussex, and it is thought that he went to the United States and from there returned to Ireland. He was called to the colors as a reservist and was captured some time ago. Other officers, including Lieut.-Col. G. W. Mersereau with 132nd, at that time O. C. of the 73rd, and Col. J. D. B. E. McKenzie then Brigade Commander, also remember the alleged traitor as Sergt. Bailey.

Hungry Germans Rush For Food

Public Kitchens on the Streets Were Stormed—Relief is Promised

LONDON, May 18.—(Special.)—An experiment by the municipality of Charlottenburg, a suburb of Berlin, in feeding inhabitants of the city from public kitchens, resulted in failure on account of the rush of thousands of people for food, Reuter's Amsterdam correspondent telegraphs.

"The appearance in the streets of Charlottenburg on Monday of two mobile field kitchens, known generally as 'goulash cannon,' was the signal for the collection of a crowd estimated by The Berlin Tageblatt at 4,000 persons," the correspondent says. "The crowds stormed the kitchens, with the result that this municipal enterprise had to be stopped. The cause of the fiasco is said by The Tageblatt to be that the enterprise was inaugurated with insufficient means. The Magistrate of Charlottenburg issued a notice that owing to the rush of people it was impossible to distribute food in the street as intended. There was only 600 litres of food to be given out. The feeding of the people in this way cannot be undertaken until further notice."

Died Suddenly Sitting in Chair

TORONTO, May 17.—Death came with suddenness last night to Mrs. James White, of Woodstock, sister of Mrs. A. F. MacLearen, 592 Sherbourne street, Toronto, according to word received in the city early to-day. The deceased was sitting in an arm chair talking to a friend when she expired without a moment's warning.

The late Mrs. White, who was seventy-six years of age, leaves a grown-up family of three sons and three daughters, while in addition to Mrs. MacLaren, of Toronto, surviving sisters include Mrs. Myers, of Winnipeg; Mrs. B. A. McClennan, of Montreal; and Mrs Matheson, of Detroit. Mrs. MacLaren is the wife of Mr. A. F. MacLaren, of Messrs. A. F. MacLaren and Company, Manning Chambers.

Another city foreman has been given notice to quit. When will the big people be reached?—Exchange.

Austro-Italian Battle is Raging

Offensive Taken by Austrians—Italian Cities Attacked by Airships

Canadian Press Special.

BERLIN, May 18.—(By wireless.) Artillery engagements are in progress all along the Austro-Italian front, on which the Austrians began the offensive movement several days ago. An official Austrian statement yesterday reports the capture of new positions on Doberdo Plateau. Several Italian cities in addition to Venice were attacked in recent aerial raids, which were very effective.

COMMISION BEGINS INVESTIGATION TO-DAY

DUBLIN, May 18.—(Special.)—The first meeting of the Social Commission investigating the rebellion in Ireland will be held to-day it was announced last night.

Chicago will this year open 48 new playgrounds. More of this idea in Canada is desirable.

THE GERMAN FOOD QUESTION

Conference Held to Devise Measures for Feeding Population of Berlin

Canadian Press Special.

LONDON, May 18.—An Amsterdam despatch to the Morning Post says the food question in Germany is in such a position that physicians of Berlin who recently considered the matter hold that a uniform regulation of the food supply is necessary in the interest of the health of the people. A conference was held at the Prussian home office yesterday to devise measures for feeding the population of Berlin.

Tragic End of William Brooking

One of Hope Township's Oldest Resident's Meets Death At His Own Hands

William Brooking, of Wesleyville, committed suicide yesterday afternoon by hanging. Deceased was 82 years of age and owing to a recent illness last winter had become slightly demented. Yesterday afternoon he appeared, as well as usual and chatted quite freely. About four o'clock he went over to his son's farm, which adjoins, but not returning for supper, Mrs Brooking went after him. He had, however, not visited his son's house and a search was started immediately. Upon visiting the barn the searchers found his lifeless body suspended by a small piece of clothes line which was attached to one of the beams. Mr Brooking had reached the beam by means of a ladder and after securely fastening the rope jumped. Deceased had been dead about one hour when found.

The late Mr Brooking was one of the most respected residents of the township and the news of his tragic death caused profound sorrow around his list of friends.

He was a quiet, obliging and most trustworthy gentleman. Deceased was born in Ditford, England, in 1835, and has been in this country thirty-two years. In addition to his widow he leaves five daughters and six sons—Mrs Sellick, Clarke; Mrs Wilson, British Columbia; Mrs Dahl, Chicago; Mrs John Slight, Toronto; Mrs Kerman, Port Hope; William in England; George and Harry, of the Township of Hope; Fred, Sidney and Ernie, in Treherne, Man. To the bereaved ones is extended sincerest sympathy.

LAKE STEAMER ASHORE

Canadian Press Special.

KINGSTON, May 18—The Steamer Rockferry, from Oswego to Montreal with coal is ashore on Main Ducks.

Get your garden ready for your summer plants.

IRELAND IS ASSURED OF A NEW FORM OF GOVERNMENT

LONDON, May 18.—(Special.)—Until Premier Asquith's return to London, at the end of the week, nothing definite is likely to be known as to the result of his activities in Ireland. He is still consulting with various authorities with a view to obtaining all possible views, and is expected to visit Cork to-morrow, where he will become acquainted with the Nationalist views.

In the meantime no step towards filling the vacancies in the Irish administration is being taken, and it is supposed that the main reason for the premier's being sworn in as a member of the Irish privy council is that he may become the responsible minister in parliament for Irish affairs temporarily.

The Nationalist members attach the greatest significance to this step, because it will give the premier an actual voice in shaping the administration of Ireland.

The London papers teem with suggestions of a possible settlement of the Irish problem. They favor for the most part the idea of granting executive government to south and west Ireland, leaving Ulster under the imperial government. They point out that should experience show successful results in the south and west under the Dublin parliament, Ulster might eventually be inclined to come in under that parliament.

PREMIER BORDEN STIRRED BY CONDEMNATION OF ROSS RIFLE

OTTAWA, May 18—(Special.)—The House of Commons yesterday discussed Gen. Alderson's letter, severely condemning the Ross rifle. Hon. Frank Oliver brought up the subject by reading the letter and asking for a statement from the government.

Sir Robert Borden said in reply that the government had no knowledge as to the authenticity of the letter, but that its publication by the press of Canada was to be deplored on every account. Our soldiers, he said, were holding the front line, and it would be good news for Germans to learn that they were equipped with inferior rifles. Personally, he did not believe that the Ross rifle was inferior, but had requested Sir Douglas Haig, the British commander-in-chief on the western front, to make a thorough test of the Ross and the Lee-Enfield rifles under conditions similar to those that prevailed at the front.

The prime minister said in reply that Oliver would have been well advised to have communicated his views to the government privately instead of airing them in the House. He was astonished that Canadian newspapers had been so derelict in their duty as to publish the Alderson letter. The letter might be genuine or it might be a forgery. The facts stated in it might be true or might be false, but its publication could only raise a panic among the people, discourage our soldiers at the front and give information to the enemy. The government would consider what proceedings ought to be taken against the person responsible for making the letter public. He intended to enquire at once as to the authenticity of the letter and as to the way in which it secured publicity.

Ten Days' Sale

Commencing To-morrow Morning we will place this Huge Stock of Dry Goods on Sale at Money-Saving Prices to the thrifty housekeeper. **Dress Goods, Silks, Voiles, Ginghams, Shirtings, Cottons, Sheetings, Towellings, Table Linens, Prints, etc.**

Ladies' Raincoats, House Dresses, Blouses, Hosiery, Neckwear.

Children's Dresses, Middies, Hosiery, Men's Suits, Odd Coats, Pants, Shirts, Overalls.

Boys' Knickers, Khaki and Tweed, from 35c. up.

Curtain Material in an endless variety. All goods to be slaughtered regardless of price.

WM. McINTOSH & CO.

NOTE.—Store Open King's Birthday.

Figure It Out Yourself

You Want Shoes That Have Style, Comfort And Wear

"Adams'" Shoes

combine all these qualities. The style values are authentic and up to the minute, showing the newest patterns and shapes. The wearing qualities are the best.

The Prices range from $2 to $6

Our Summer Stock is complete.
Step in now while your size and width is here.
Sole agents for "Walk-Over" and "Altro."

ADAMS The Shoeman

AMUSEMENTS.

PALACE THEATRE

FRIDAY and SATURDAY
The Great War Drama, "The Honor to Die," 3 parts.
Palace Friday. Opera House Saturday
13th Episode of RED CICLE Series.
Prices 5c. and 10c.

PALACE THEATRE

TONIGHT
Matinee Daily.
8th Episode of the GRAFT Series—"Old King Coal."
WHAT THE RIVER FORETOLD.
2 part western drama. Selected comedies
Prices—5c. and 10c.

Griffin's Opera House — TO-NIGHT
Engagement Extraordinary,
CREATORE AND HIS BAND. 50—Musicians—50
Prices, 25c, 50c, 75c, $1.00. Seats selling at Doyle's.

GRIFFIN'S OPERA HOUSE

To-morrow Night
ONE NIGHT ONLY
The Big Musical Cartoon Review.
Positively all new this trip And the Fun Show of the World.

Mutt & Jeff In College

Fun Music and Girls
Don't Miss It
See Mutt and Jeff as Students, then try and Stop Laughing.
Bring the Kiddies
Prices, - 25c, 50c, 75c, $1.00
This is not a Moving Picture
SEATS SELLING AT DOYLE'S.

GRIFFIN'S OPERA HOUSE

. MONDAY, MAY 22

John Cort Presents "The Best Comic Opera in Years." Chas. Darnton in N. Y., World

Book and Lyrics by Henry Blossom.
Superb Cast and Chorus
AUGMENTED
HERBERT ORCHESTRA
13 Musicians
Seats to-morrow, 9 a.m.
Prices—50c. 75c, $1, $1.50 and $2

Within the Military Circle

KINGSTON

It is published for the information of all concerned that as soon as units are ordered to leave camp or barracks on transfer to another Division or District, or overseas service the Ordnance and Barrack Officers should at once prepare statements of deficiencies or damages in connection with units concerned and have these statements acknowledged by the Accounting Officers of the units concerned. On receipt to acknowledgement the Ordnance or Barrack Officer will at once prepare C. D.V.'s and forward same to Camp District Paymasters in sufficient time for the accounts to be adjusted before the units concerned leave.

Captain Wilson, A.D.S., has moved his family to the city.

Captain Brown of the pay staff is back in the city after an official visit to Ottawa in connection with pay matters.

There is a press rumor to the effect that the 59th Battalion, now in I[illegible]land, has been converted into a Highland Battalion. One of the Brockville members of the battalion has sent home his photograph in kilts, and in a letter to his family, tells of the change.

The following appeared in the daily orders of the 109th Battalion, under the heading, "Crimes of the German Army":—"When I returned I found our Doctor in the house. The doctor at first tried to prevent me from entering the dining room. I, however, insisted upon doing so, and found there the dead bodies of my father and my mother and a little nephew of mine. My father's body had eight bullet wounds in it, of which three were in the head and five in the body. My mother's body had five bullet wounds in it, one in the temple, one at the back of the skull, and three in the back. My nephew had been killed by a bayonet or a sword, there were four wounds in the head and one in the stomach."

According to a recent order, the pay of all members of the active militia A. S. C., etc. during camp will be on active service rates. No working pay will be allowed bakers, butchers, etc. The straight rates of regimental pay and field allowance according to rank, with 45 cents per day subsistence to married men will be allowed only.

The following will be the pay allowance of officers and men of the active militia doing camp duties, which is in addition to regular pay:

Brigadier-General, G.S.O., of the first grade, not below rank of colonel, $3.00 per day.

G.S.O., second grade, not below the rank of lieutenant-colonel, $2.00 per day.

N.C.O.'s and sergeant clerks, 50c. per day.

Below rank of sergeant, 10c. per day.

BELLEVILLE

Major Williams, senior recruiting officer of the Third Military District, arrived in the city this morning to discuss recruiting matters with the officers of the 155th Battalion.

"Rexall Orderlies are the most pleasant and sure remedy for constipation." Sold only at Rexall Drug Stores, 15c and 25c.—J. S. McKeown, The Rexall Store.

IN And ABOUT THE CITY

DRUNKS TAKEN CARE OF

Two drunks were last night taken in charge by the police. They were both arrested on Front street and were incapable of taking care of themselves.

CAMPBELLFORD BOY WOUNDED

Among the list of Canadian wounded appearing in the list published today is the name of Private Heroe Pike, No. 455,533, of Campbellford.

HERO RETURNS HOME

Private Thomas Yateman, artilleryman, who has been invalided home arrived here at 2.15 this afternoon by C. P. R. train, and was met at the station by members of the 155th Battalion and the bugle band. The returned hero was taken to the Belleville hospital for continued treatment.

PAID HIS FINE

James Dennison, who claims New Brunswick as his home, was this morning before the Magistrate, charged with drunkenness, which he admitted. A fine of $5 and costs or in default 21 days in jail was imposed. The accused made arrangement to pay the fine.

DEATH OF A CHILD

Laura Bly, aged two years and four months, infant daughter of Mr. and Mrs. John Bly, residing on South Front street, died yesterday. The remains were interred this afternoon in the Belleville cemetery, Rev. Canon Beamish, rector of St. Thomas Church, conducted the burial service.

CALL FOR POLICE

The police last night were called to the old canning factory building on Pinnacle street, which was used as a barracks by the 80th Battalion. It was reported some boys were in the premises, but they evidently made themselves scarce before the officer arrived upon the scene.

AN INTOXICATED INDIAN

Last evening Soloman Brady, who is recognized as a white Indian residing at Deseronto, was taken in charge of by the police. Brady was not only intoxicated but had fallen upon the sidewalk and inflicted a nasty cut over the left eye. This morning he was brought up before Magistrate Masson and was fined $10 and costs or 30 days in jail. Not being able to pay the fine Brady went to jail.

GIVING JACK THE NEWS

Colonel Ponton is in receipt of a request from London asking for coöperation in the furnishing of newspapers and periodicals and other reading matter for the men of our Grand Fleet. Supplies for over 500 vessels are required, and all parts of the Empire are contributing. Subscriptions or papers may be sent to F. Faithfull Begg, Chairman of Executive, or Lionel A. Martin, Treasurer, Oxford Court, and Cannon Street, London, E.C., England. If those who subscribe or contribute from time to time will kindly notify Colonel Ponton, a record will be kept and their subscriptions publicly acknowledged.

DEATH OF A SOLDIER

Private Frederick Williard, a member of the 155th Battalion of this city, died this morning as the result of an attack of pneumonia. Deceased was 19 years of age, and his home was at Stella, in the County of Lennox and Addington. The remains were taken to Tickell & Sons' undertaking establishment and prepared for burial. They will be shipped to-morrow to Stella. The young soldier was a popular young man, and a general favorite with his companions in arms. He had been ill for some days.

GinPills FOR THE KIDNEYS

Why They're Bought

"I can certainly say the Gin Pills have done a lot of good for me.

Some four years ago I could not walk up stairs, my feet and ankles were so swollen, but I took three boxes of Gin Pills and the trouble has never returned. My mother, 82 years of age, is taking them and feels fine.

MRS. J.B. SALSBURY,
Camden East."

GIN PILLS are 50c. a box, or 6 boxes for $2.50 at all druggists. Sample sent free if requested. 20

National Drug & Chemical Co. of Canada, Limited, Toronto.

INQUEST RESUMED

At the police court room this evening before coroner Dr. Yeomans, the inquest to inquire into the circumstances of the death of Mr. Thomas Earle, who was found drowned, will be resumed.

SOCIAL and PERSONAL

Dr. Clinton of Belleville, Provincial Health Officer for this district, was in Peterboro' yesterday on business.

WEDDING BELLS

LANGABEER—BARNHILL

Walter Langabeer, son of Mr. Henry Langabeer, Township of Thurlow, and Miss Jeannette Barnhill, of Belleville, were married on May 17th by Rev. H. S. Osborne at Bridge St. Methodist Parsonage. The young couple will reside in Thurlow Township.

BARNS AND SHEDS DESTROYED BY FIRE

barns and

A frame barn and shed adjoining the Hope property on Pinnacle street was this afternoon destroyed by fire, and the house was considerably damaged. The latter was occupied by two families, who removed a considerable amount of their household effects. The fire originated in the barn and spread rapidly. How the blaze started is not known.

BIRTHS

KELLAWAY—In General Hospital, Belleville, on Monday, May 15th to Mr. and Mrs. Ed A. Kellaway, a daughter.

Kept Awake At Night By His Worries

President Wilson, in Frank Talk, Reviews His Three Years in White House

WASHINGTON, May 17.—President Wilson to-night made public a frank and intimate review of his three years in the White House and his impressions of foreign and domestic problems, delivered confidentially last night before Washington correspondents gathered at the National Press Club. He spoke of the difficulties of the presidency and particularly of the motives which have guided his handling of the European situation.

America, the President said, is for peace because she loves peace and believes the present war has carried the nations engaged "so far that they cannot be held to ordinary standards of responsibility." But, he added, the United States has grown to be one of the great nations of the world and therefore must act "more or less from the point of view of the rest of the world."

"If I cannot retain my moral influence over a man except by occasionally knocking him down" he said, "if that is the only basis on which he will respect me, then for the sake of his soul I have got to occasionally knock him down."

The President declared he had been kept awake nights considering the European situation, because there might come a time when the United States would have to do what it did not desire to do, and "the great burden on my spirits has been that it has been up to me to choose when the time came." He added that he did not conceive that he had been elected President to do as he pleased. "If I were, it would have been very much more interesting," he said.

Impressions of public men as a class were given frankly by the President, with the comment that some were great and some swelled. He also discussed the relations of the newspapers to the affairs of the nation and sounded a warning that false information about foreign affairs was more than likely to lead to trouble.

The President's remarks as originally delivered, were read by him carefully before it was made public, but no important portions were eliminated, and the wording was not changed substantially.

WALKS TO HER DEATH THROUGH A WINDOW

Sad Accident to Woman Patient at Kingston Hospital—In State of Somnambulism

KINGSTON, May 17.—In what is supposed to have been a state of somnambulism, Mrs. J. W. Clendenes, a patient at the General Hospital, this morning about 5 o'clock walked out of a window on the second floor of the surgical ward, falling to the ground below, and dying a few hours later from the shock and injuries. The remarkable part of it is that the nurse in attendance at the ward was regularly in and out of the room all night long, and that it was in one of these very brief intervals of absence that the accident occurred. No blame whatever can be possibly attached to the hospital authorities or to the nurse in any way—a fact so clearly brought out by the evidence that Coroner Dr. Mundell did not even deem it necessary to hold an inquest.

Mrs. Clendenes, who was 43 years of age, and came form Cambore, near London, Ont., had been in the hospital about ten days. She had come here for a minor operation on one of her fingers which had been injured eight or ten months before, and the operation had been successfully performed and the patient was just about ready to leave for home. She was up and about yesterday and seemed to be in the best of spirits.

Portrait Saved Life Of Soldier

Picture of Lance-Corp. Duchesne's Little Brother Stopped Bullet's Course

MONTREAL, May 17.—"Tell mother that the photographs of little Leo saved my life, for I was struck right over the heart by a fragment of shrapnel," wrote Lance-Corp. Francois Duchesne, who was among the wounded in yesterday's list, to his mother immediately after he had been hit by a bursting shell on April 29th, while he was waiting for the ambulance to carry him to the hospital. The missile passed through Lance-Corp. Duchesne's tunic and through several other photographs, but the stiff cardboard behind his little brother's picture which he carried next to his heart, finally arrested it.

His letter was received by his mother a few days before she received the formal announcement of her son's injury. Lance-Corp. Duchesne, who is 26 years of age, enlisted early in the war and has seen much heavy action. During the progress of a German bombardment early last November he was struck by a piece of shrapnel in the back, but he was not long in the hospital. His present injury is only slight, as his brother's photograph stopped the worst of it, but another small fragment pierced his boot and wounded his left foot.

He—"The hand that rocks the cradle rules the world. Don't forget that." She "Then you come in and rule the world a while. I'm tired."

Cholly—"I wondah how I shall go to the masquewade pahty?" Isabel—"Why don't you go disguised as a man?"

Bring Your Broken Glasses

Our factory on the premises gives you very prompt service.

Angus McFee
Jeweller and Manufacturing Optician.
216 Front St.

SPECIALTIES
in TOBACCOS
CIGARS
CIGARETTES
— at —
WALLBRIDGE & CLARKE'S

FRONTIER TOBACCO
BELL'S THREE NUNS TOBACCO
THREE CASTLES CIGARETTE TOBACCO
Waverley, Varsity, Pinnace.
Tuxedo, Lucky Strike, Edgeworth,
Hudson Bay, Player's, Badminton and 59 other Brands

CIGARETTES
In Tins of Fifty
Richmond Straight Cut, Sweet Caporal, Player's, Capstan, Vafiadis, Aristedes, Melachrino, Oxford, Henley, Murad, Benson & Hedge's Virginia, No. 1 and Quality Fine, etc., etc.

CIGARS
Fine Cigars in Boxes of Ten at 65 and 90
MEXICAN CIGARS
HAVANA CIGARS
HAVANA SPLITS
In Boxes of Ten—25c.
Good PANETELAS CIGARS
In Boxes of 25—95c.
EL DEFENDO CIGARS
The Finest Cigars on the market To-day.
Selling at 3 for 25c : 4 for 25c.

BANK OF MONTREAL
Established 1817
Capital, all paid up . . $16,000,000
Rest $16,000,000
SAVINGS BANK DEPARTMENT
Interest allowed on sums of $1.00 and upwards at current rates.
Banking hours, 10 to 3., Saturday 10 to 1.
R TANNAHILL
Manager Belleville Branch

SINCLAIR'S **SINCLAIR'S**

Coats for Little Tots 2 to 5 Year Sizes
$2.50 to $7.50
Coats for Girls 6 to 14 Year Sizes
$4.50 to $9.50

For the Little Girls from 2 to 5 years of age we are showing a variety of Little Coats in Silk Poplins, Shepherd Checks, White Velvet Cords and Serge Reefers to sell

From **$2.50** to **$7.50** each.

For Larger Girls from 6 to 14 years we show a lot of smart Reefer Coats, in Navy Blue, New Blue, Cardinal and Fawn Serges and Covert Cloths, to sell

From **$4.50** to **$9.50** each

14 Only Silk Poplin Suits Only $15.00

These are Ladies' and Misses' Silk Poplin Suits, in Navy Blue, New Blue, Black, Grey and Fawn shades. Coats all satin lined and mostly belted styles; skirts made in full side pleated styles; regular $25.00 Suits, specially priced for only **$15.00**

Extra Bath Towel Values

If you are in need of Bath Towels our Linen Department will interest you, where we show a full range of Bath Towels at old prices.

We show these towels at every price from 15c to 75c each.

Two Wash Goods Specials

Voiles and Repps are in great demand for summer wash fabrics, and we show two great values in these lines, the one being a 44 inch white Cotton Dress Voile only 35c yd., and the other a fine Cotton Bermuda Repp, 36 ins. wide and only 25c yard.

Sinclair's | See Our LADIES' WASH DRESSES $1.00 to $4.50 each. | **Sinclair's**

10% DISCOUNT OFF

The Whole Stock

Holeproof Hosiery, Spools Gloves, Grey Cottons excepted.

This is a Great Opportunity to Save Money

Wims & Co

Annual Meeting Belleville W.C.T.U.

The annual meeting of the Y. W. C. T. U. was held at the home of the President, Mrs. John Williams. After a Bible reading on "The Three Musts of Christ," the President in a few well chosen words reviewed the position of temperance in Canada. She felt there was great need for work and incited us to more arduous labor in the numerous departments of "Y" work and hoped for the cooperation of more young people. There were 42 members, 1 honorary. Total receipts $130.73. Collected for Provincial Prohibition movement, $28.25; for Local Option $22.30; for Y.M.C.A. workers at the Front, $12.85, and $5.60 sent to the Lumberman's Mission.

Held 21 meetings, 9 business, 2 executive, 2 with the W.C.T.U., when committees were formed for Local Option work, 2 parlor meetings, one "Y's" 10th Birthday Party at Mrs. Williams, the other at Mrs. W. C. Dempsey's program on Medical Temperance; 2 public meetings; Day of Prayer in Bridge Street S. S. room, and an anti-narcotic programme in Belleville High School. Collection was received at these netting $10.77, to provide chocolate for our boys at the front. 1 fruit shower, when 25 quarts were given for the soldiers. At 3 meetings the following hospital supplies were prepared, 780 dressings, 90 wash cloths, 22 Tray cloths, 12 hot water bottle covers, 26 bandages, 84 handkerchiefs, 65 pads, and 1,000 mouth wipes, collected 1,712 Surprise Soap Coupons. The revenue from coupons supports the Travellers' Aid at the Union Station, Toronto, and more are wanted. Literature distributed, 2,300 leaflets for Local Option and Anti-Narcotics, 162 texts, 6 Provincial reports, 4 yearly subscriptions to White Ribbon Bulletin, and 3 of White Ribbon Tidings in our Public Y.M.C.A. and Station Libraries, also 150 posters.

At Christmas we sent to the needy 7 baskets, 39 articles of clothing, 9 jars of jelly, 4 lbs. of candy, 3 pies, 1 dozen doughnuts, 1 dozen oranges. A bouquet and 4 plants were sent to the sick.

One dozen hospital shirts and 152 pairs of socks were made from Red Cross material, and 19 pairs of socks and 4 caps donated to the soldiers.

Letters written by Cor.-Sec'y.: 9 of appreciation and thanks, 6 of sympathy, 2 congratulations and 3 business. Eight departments worked Anti-narcotic, Evangelistic, Fruit and Flower Mission, Literature, Parlor and Public Meetings, Juvenile, Press and Red Cross. The above report shows the special effort for the soldier. The following officers were re-elected:

President—Mrs. John Williams.

Rec.-Sec'y.—Miss Reeves.

Cor.-Sec'y.—Miss McCiatchie.

The former treasurer resigned on account of her health, and Mrs. C. Townsend was elected.

The meeting adjourned to complete business the first Tuesday in June.

"Y" Supt.

Simple Home Treatment To Remove Hairy Growths

(Beauty Culture)

Two or three minutes use of a delatone paste will banish every bit of hair from your face, neck or arms. This paste is made by mixing some water with powdered delatone. After the paste is removed, the skin should be washed to free it from the remaining delatone and it will be clear and spotless. You will not be disappointed with this treatment if you are sure to obtain real delatone from your druggist.

CALLED BY DEATH

JOBIAS W. M. DOCKSTATER

After being in failing health for some time Mr. Jobias W. M. Dockstater passed away last night in this city. Deceased was born in the Township of Sidney in the year 1835, being a son of the late Mr. Jacob Dockstater. All his life was spent in this vicinity. He was a man well-known and had many friends. For years deceased was engaged in farming, and for some time was in the milk business. Mr. Dockstater was a member of the Methodist church. An aged widow, two sons and one daughter survives. The sons are Harry, of Fort William, and Percy of London, Ont. The daughter, Mrs. Clara Hamilton, resides at Delbert, Sask. Three sisters are living namely, Mrs W. E. Kemp, Toronto; Mrs Augusta Woolley, of Belleville, and Miss Jane of San Jose, Cal.

Classy Events For 24th of May

The 155th Batt. has been ordered to camp on the 25th of May so the people of the Bay of Quinte district will have their last opportunity to see our boys in parade on the 24th of May. Therefore it is the duty of all good Canadians in the district to hie themselves to Belleville and give the lads a rousing send off.

The officers, non-commissioned and men of the Regt. have taken it upon themselves to give a right royal welcome to the good people who journey to this city on Victoria Day. So a program has been prepared which will send every one home happy that they spent the 24th of May in Belleville, morning, noon and afternoon, something doing every minute. How are these events for thrillers? Fast racing motor boat contests, sailing and canoeing races, automobile races, motorcycle races, baseball, horse racing, including the biggest running races ever attempted in Belleville; athletic sports, gorgeous military and industrial street parade. Two thousand people in line, and last, but far from least, (this is strictly for the ladies) a real baby show. Now, who can resist that. Spend the 24th of May in Belleville and bring your friends here also.

All owners of motor cars in the district please communicate with Capt. F. H. Wills. Every motor car in the city is expected in the Grand Parade, where a substansial prize will go to the best decorated car.

HALF the comfort of a shirt is in the neckband. Isn't it strange then that men will go on struggling with shirts that pinch and bind at the neck when they might have ease and all the other things that go with a good shirt by simply asking for shirts bearing the "Red Label"?

W.G.R. SHIRTS

The secret is in the *shrunk* neckband.

The Williams, Greene & Rome Co., Limited

Makers of Fine Collars

To Purchase Army Horses

The Hon. Col. Sir Adam Beck is coming to Belleville Thursday, May 25th, to purchase Army Horses. This will give the farmers a chance to sell their horses, and it will also give the citizens a chance to show their appreciation of Sir Adam Beck for what he has done for the Public and Hydro Electric, and what he is doing as Director of Remounts.

Style and Quality Leaders

Haines' Shoes are always Style and Quality Leaders.

Come in and let us show you, for to see is to be convinced.

THE HAINES SHOE HOUSES

Belleville

Napanee Trenton Smith's Falls

McIntosh Bros.

Big Selling Event For This Week Will Be

Ladies' Kimonos, Dressing Sacques and Aprons. You will find this display exceedingly attractive, embracing a great assortment of practical and serviceable garments. As to the prices, a glance at these figures will convince you of the immense importance of attending this great selling event.

75c. Dressing Sacques in pretty floral materials, special 50c.

$1.00 to $1.25 Sacques in large assortment of floral and plain materials, all colors, special 75c. Other great values at 87c.

LADIES' KIMONOS—Half-Price and Less.

$1.75 to $2.00 Crepe Kimonos, all colors, $1.19. $2.25 Floral Crepe Kimonos, special $1.49. Others at great sale price up to $3.50.

Ladies' All-Over Aprons, specially priced, made of good strong material, very serviceable, special values at 25c. 50c. up to 97c.

Beautiful Tea Aprons, special 15c. and 25c.

Nurse Aprons protects your dress, made of good strong material, reg. 75c. value; Sale Price 50c.

McIntosh Bros.

PAINT

Yes: we can supply you with Pure Boiled and Raw Linseed Oil. Brandrams B.B. English White Lead. Pure Gov. Standard White Lead. Turpentine and Colors. Sherwin-Williams Paints and Varnishes — Get Our Prices. —

Waters' DRUG STORE 213 FRONT ST.

PHONE 816

French Dry Cleaning and Dyeing

For first class repairing and alterations in Ladies' or Gent.'s garments, Velvet Collars or Silk Facings.

G. C. Marsh

327 Front St.

3 doors north Crystal Hotel

STORAGE

Furs Insured against Fire and Moths.

If you need them repaired or remodeled we will do them now, and you can pay when furs are required.

J. T. DELANEY

PRACTICAL FURRIER

29 Campbell Street. Phone 797

Opp. Y. M. C. A.

N. B.—We Buy Raw Furs.

SPRING SUITS

Our Spring stock now open for your inspection.

We are showing a large range of Blue Serges and fancy suitings. Colours guaranteed—at very little advance on old prices

ARTHUR McGIE

208 Front Street

DR. J. E. SALISBURY

Veterinary Surgeon

Will locate in Belleville on or about the 25th April.

Office opposite Lafferty's Livery on Market Square

Diseases of the Domesticated Animal scientifically treated.

The RETINOSCOPE shows me the error of refraction in the eyes. Glasses I make correct it.

Do not trifle with your eyes or allow any one else to do so. Come to an Expert.

Alex Ray, Opt. D.

Eyesight Specialist.

The Rexall Stores ARE CANADA'S FAVORITE DRUG STORES

McKeown's Friday & Saturday SPECIALS

Free

A Tooth Brush FREE with each purchase of a tin

Pearl Tooth Powder

At 25c

This powder is made with great care, being sifted through a silk sieve 90 mesh to the inch, consequently is very fine.

Free Two 15c Cakes of Palmolive Soap given free with every 38c purchase of Palmolive Cream or Palmolive Shampoo 38c Reg. Price 50c

Fruitatives Reg. 50	29c
Gin Pills Reg. 50c	25c
Chases' Nerve Food Reg. 50c	29c

Cigar Specials

10c Official Seal	5c
10c Irvings	5c
10c Grey Horse	3c
10c Japs	5c
Benedicts,	4 for 25c
15c Tuckets Preferred	10c

Candy Specials

Page & Shaw's, Liggett & Ganong's Chocolates fresh this week.

50c Saturday Candy 29c

Sharp's Creamy Toffee, 40c

Aspirin Tablets 2 doz.	39c
Beef, Iron & Wine Reg. 75c	39c
Absorbent Cotton Reg. 50c	35c lb.

A Lambs Wool Powder Puff or a 10c Face Chamois FREE with your Favorite Talcum Powder selling at 25c or over.

FILMS & SUPPLIES

Let us Develop and Print Your Films

Durham Duplex Razor Regular Price 40c

FRIDAY & SATURDAY 25c

COCOANUT OIL SHAMPOO

Keeps the scalp healthy, clean and free from dandruff. 25c

IF QUALITY COUNTS GET IT AT McKEOWN'S

The Rexall Store McKEOWN'S DRUGS

TO SAVE MONEY GET IT AT McKEOWN'S

RAPID GROWING LAWN GRASS SEED 25c

WE ARE HERE TO SERVE YOU

IMPORTANT TO FARMERS

We have as usual a large stock of RED CLOVER, ALFALFA, ALSIKE, and TIMOTHY SEED.

These goods are equal to any on the market, and our prices cannot be duplicated elsewhere, quality considered.

We also have SEED GRAIN, FLOUR, BRAN and SHORTS.

We invite you to call and inspect our goods before buying, as we feel sure it will be profitable to you.

H. E. FAIRFIELD

The Standard Bank of Canada

QUARTERLY DIVIDEND NOTICE No. 102

NOTICE is hereby given that a dividend at the rate of Thirteen Per Cent Per Annum upon the Capital Stock of this Bank has this day been declared for the quarter ending the 29th April, 1916, and that the same will be payable at the Head Office in this City and its Branches on and after Monday, the 1st day of May, 1916, to shareholders of record of the 21st April, 1916.

By Order of the Board.

G. P. SCHOLFIELD.
General Manager.

JOHN ELLIOTT, - Manager, Belleville Branch.

Shannonville Branch Open Mondays and Thursdays
Foxboro Branch Open Tuesdays and Fridays
Rednersville Branch Open Wednesdays

CHILDREN LIKE OUR BREAD

They even prefer it to the kind mother makes, for mother's bread sometimes, is not all it should be. There is bound to be a failure once in a while. Our bread is always the same for it is baked by experts who do nothing else but bake bread. It is only reasonable that their product should be the best.

Yerex's Bakery

Phone 787

68 Sinclair St., Belleville

ADVERTISE IN THE INTELLIGENCER

Daily Intelligencer.

¶ Printed and published every afternoon except Sundays, for The Intelligencer Printing and Publishing House (Limited) in the City of Belleville, County of Hastings, Province of Ontario, at their offices, 227 Front Street.

CHARLES JAMES BOWELL, Publisher.

RATES OF ADVERTISING.

Measurement: Agate—14 lines to the inch. Display advertisements 10c. per line. Reading advertisements 15c. per line. Legal advertisements 10c. per line first insertion, 5c. per line subsequent insertions. Preferred position, 20 per cent. advance upon usual contract rates. Minimum space, 10 lines. Births, 25c. each insertion. Marriages, 50c. each insertion. Deaths or funeral notices, either singly or combined, $1.00. Rates for condensed advertisements will be found elsewhere. Business cards by the year at low rates. Further information may be obtained at The Intelligencer business office. Weekly Intelligencer to the United States, $2.00, strictly in advance.

THIS IS THE 633RD DAY THE BRITISH EMPIRE HAS BEEN AT WAR WITH GERMANY.

GOVERNMENT BUSINESS.

The business of the Dominion Parliament during the session now closing has served to emphasize that no Government in Canadian history has had to face and contend with greater or more numerous problems than have been dealt with by the Borden Government.

First and above all there was the war. It should have been a war session exclusively. The Government should have been left free to devote its undivided energy to the prosecution of the war by the raising and equipping of the half million expeditionary force which has been authorized. The war problem alone was sufficient to tax the energies of any government.

The Borden Government has not found itself free to concentrate its administrative effort upon the war alone. Why?

Because the Laurier Government during its reckless career, committed the country to a railway programme which has produced a situation that is extremely critical.

And because the Opposition in Parliament has conducted itself in exactly the same manner as would be the case if there was no war in progress. There has been the same daily exhibition of little, petty, useless tactics, costly enough to the country, that the Laurier Opposition displayed before the war began. There has been no diminution in the demand for returns, in the asking of endless and often senseless questions, in the introduction of useless motions, in any of the things by which an Opposition can prolong a session, can throw additional labour upon the various Departments of Government, and can occupy the time of the Government itself to the exclusion of more important and pressing affairs. Anybody looking over the records of the present session cannot fail to be struck with the absolute indifference of the Laurier Opposition to the paramount task in which the country is engaged. When that task has been approached at all by the Opposition it has been done with the intent and for the purpose of discrediting the war work of the Government, of blackguarding Canadian industry and by these means of hampering the prosecution of the war.

The railway situation even in time of peace would constitute a problem of sufficient magnitude and gravity to engage the whole attention of the Government and of Parliament. It is doubly unfortunate for Canada that such a problem should present itself at this time. It is an added misfortune that the men upon whose shoulders rests the responsibility for the creation of this situation, are not the sort of Canadians upon whom the country can rely for disinterested and patriotic action. The Laurier Opposition includes a remnant of the Old Laurier Government, includes the men who were chiefly responsible for what to-day is a railway crisis. Those men see their handiwork and know it is theirs, but they sit in their places in Parliament seeking to use this crisis of their own creation for the political disadvantage of the Government.

It would be bad enough with one great railway system to be financed. It is doubly bad when there are two

MR. PUGSLEY'S WAY.

The Canadian House of Commons was discussing the shipbuilding industry. During the consideration of estimates brought down by the Minister of Commerce, the scarcity of ocean tonnage was discussed, and the Minister, with a frankness which contrasted sharply with the conduct of the Opposition, invited suggestions. He suggested means for encouraging the building of ships in Canada.

The Minister of Commerce invited an expression of views from Hon. William Pugsley. The Minister was talking business, seeking to get from Parliament some of the help which Parliament is there to give.

He got from Hon. William Pugsley one of those tirades of partisan criticism with which the St. John member wearies the House, a volley of abuse and not one single suggestion. It was a fair example of the sort of way in which Opposition members at Ottawa were dealing with the war situation.

SENATOR CHOQUETTE'S POSITION.

Senator Choquette is busy saying that he didn't say it. He insists that he was misrepresented, that his insulting reference to Canadian soldiers were not intended as insults but as praise.

It is a curious way of commending a soldier, the reading of a letter in which he is described as the sort of a prostitute.

It is a curious idea that recruiting can be encouraged with statistics emphasizing the number of rejections.

Every man who offered himself for the service of his country, and was rejected for physical reasons is a better man and a truer Canadian than the man who slandered him.

Senator Choquette asks that the official report of his speech be the basis upon which he is to be judged. Few other men in Canada would be content to stand by so shameful a record.

Montreal Gazette: At an "Irish American" mass meeting in Carnegie Hall, New York, at which Mr. W. Bourke Cochran and others spoke in denunciation of England's treatment of the Irish rebels, and of her policy in Ireland generally, part of the audience enthusiastically entered into the singing of "Die Wacht am Rhein." This must be attributed to emotion. The singers of the German national anthem refer as true Germans to all who guard the Rhine, and intend to defend its banks and the land behind with their lives. A fellow who stays in New York and shakes his fist at England is not helping to defend his beloved Germany, which he never saw and whose language he does not understand, by attempting to sing "The Watch on the Rhine." Neither is he worrying his pet enemy.

Journal of Commerce: While the introduction of the Ontario bilingual school question into the House of Commons at Ottawa is, for various reasons, to be regretted, it can be said that the tone of the discussion has minimized the anticipated harm. Most of the speeches made were on a high plane, and there was a gratifying absence of the bitterness which too often marks the discussion of racial or religious subjects in our public assemblies. The speeches may have helped some people to a clearer understanding of the nature of the controversy. The debate, however, cannot be said to have brought the dispute nearer to a settlement.

Current Comment

"No reasonable thinking man in the British Empire would say that there is an emergency at the present time."—F. B. Carvell, Liberal member for Carleton, N.B., in the House of Commons, 1913.

German propaganda in the United States is directed at purely political ends; or perhaps it would be more correct to say that German political propaganda is carried on in many devious and indirect ways, for we

Ashby—2½ in.
ARROW COLLAR spring style 2 for 25¢
Cluett, Peabody & Co. Inc. Makers, Sales Rpt. Montreal

may be sure that wherever organized German effort is exerted, its ultimate object is political.—Hamilton Herald.

So far the enquiry into the road enterprises carried on by the Saskatchewan Government has indicated that money was paid on nineteen fraudulent contracts and that in five cases where work was done by day labour bogus pay lists were used to secure money that was not earned. The Western crooks seem to have found the political good roads movement a really good thing.—Montreal Gazette.

Newfoundland, it appears, is considering the possibility of acquiring the French colony of St Pierre as a result of some of the war's developments. There may be little justification for the thought, as France is not likely to regard lightly a separation from her old island colony in the North Atlantic. Nor is it probable that the colonists themselves would appreciate such a change. They are French, and Newfoundland is English.

The people of Toronto must writhe under the discredit brought upon the city by Mayor Church and the fifteen members of Council who accepted his lead in opposing payment of the Provincial War Tax. By his thoughtless and unreasonable action the Chief Magistrate has humiliated the community, robbed it of its reputation for leadership in war service, and given comfort to the enemies of Canada and the Empire.—Toronto News.

"Let me bring to you this latest message from the people of Canada. For those who have fallen we shall not cease to mourn; for the cause to which they have consecrated their lives we shall not cease to strive until it triumphs. We are supremely confident that it will assuredly triumph and for that great purpose we are inspired with an unflinching determination to do our part."—From speech by Sir Robert Borden, in London, England, August 4th, 1915.

"What a fantastic picture it was that Prussian militarism made for itself before the outbreak of war. It pictured Canada, Australia and New Zealand standing aloof and indifferent or seeking an opportunity to cut themselves adrift from the Empire. What is the actual picture to-day? They are bound to the Empire by stronger ties than ever before and are prepared to fight to the death for the maintenance of its integrity and for the preservation of our common civilization throughout the world."—From speech by Sir Robert Borden, in London, Eng., July 13, 1915.

The Poets' Corner

QUEEN'S LACE.

(By Eleanor Duncan Wood, in New York Independent.)

Adown the shining meadows
They twain have wandered wide,
And she plucked the fragrant blossoms
That nodded at her side,
And in her eyes was laughter,
And on her lips was pride.

"Nay, nay, my lowly lover,
A village maid I be,
But the scepter of a lordly land
Is humbly proffered me,
And the filmy laces of a queen
Shall deck me royally."

Low sank his head in dolor,
He had nor lands, nor gold,
But strong brown hands to serve and guard,
And a steadfast heart to hold,
And—ah, the witchery of her smile
Had made him overbold.

The flowers swayed to meet her,
The fair sky bent above,
Low came her voice, and sweeter
Than call of mating dove,
And on her lips were laughter,
But in her eyes was love.

For the kingdom of your faithful heart
Is realm enough for me."
"My scepter is the golden rod,
Look up, beloved and see,
And the Queen's lace blossoms on my breast
Deck me right royally;

HOMESEEKERS' EXCURSIONS TO .... WESTERN CANADA ....

The Grand Trunk Railway System issue round trip Homeseekers' tickets at very low fares from stations in Canada to points in Manitoba, Saskatchewan and Alberta every Tuesday until October 31st inclusive.

Electric lighted Tourist Sleeping cars are operated every Tuesday, leaving Toronto 10.45 p.m. and running through to Winnipeg without change. Tickets valid to return within two months inclusive of date of sale.

The Grand Trunk Pacific Ry. is the shortest and quickest route between Winnipeg, Saskatoon and Edmonton, with smooth roadbed, electric lighted sleeping cars, through the newest, most picturesque and most rapidly developing section of Western Canada.

Before deciding your trip ask Grand Trunk Agents for full particulars or write C. E. Horning, District Passenger Agent, Toronto, Ont. m15-6t

BULWER-LYTTON.

His Dandified Dress, Mobile Face and Piercing Eyes.

In his book, "Forty Years of 'Spy,'" Leslie Ward, the artist, recalls that Bulwer-Lytton "had a remarkably narrow face with a high forehead. His nose was piercingly aquiline and seemed to swoop down between his closely set blue eyes, which changed in expression as his interest waxed and waned. When he was interestedly questioning his neighbor he became almost satanic looking, and his glance grew so keenly inquisitive as to give the appearance of a 'cast' in his eyes.

"Carefully curled hair crowned his forehead, and his bushy eyebrows, beard and mustache gave a curious expression to his face, which was rather pale, except in the evening, when he slightly 'touched up,' as the dandies of his day were in the habit of doing. His beau ideal was D'Orsay, and he showed the nicest care in the choice of his clothes. His trousers were baggy as they tapered downward and rather suggested a sailor's in the way they widened toward the feet.

"I can see him now standing on the hearth rug awaiting the announcement of dinner dressed 'up to the eyes' and listening with bent, attentive head to his guests. It was typical of Lord Lytton that he listened to the most insignificant of his guests with all the deference that he would have shown to the greatest. Replacing his hookah (for he smoked opium), he would be silent for a considerable time, watching us out of his odd eyes, and when he spoke it was in a soft voice, which he never raised above a low tone. He told many stories of 'Disra-eel-i,' whose name he pronounced with a slow deliberation."

A Peculiarity of Carrots.

Although carrots are among the most commonly cooked vegetables in various forms—stewed, boiled, puree, soups and introduced into ragouts, braises and mirepoix—yet they are among the least digestible of vegetables; but, strange to say, notwithstanding their indigestibility, so far as regards form and substance, they are not known to cause any digestive derangement.

The great affection which cooks and their masters have for carrots can only be explained by their color, which makes an impression on the eye, and their flavor and sweetness, which speak to the palate.

An Example of Turkish.

Everybody who has tackled German knows the strain of waiting for the verb at the end of the sentence which will explain what it is all about. Turkish goes several worse than that, giving the words in almost exactly reverse order to our own. Sir Charles Eliot cites as a typical Turkish sentence, "Capital and Varna between running Lloyd of company of Vulcan steamer on Stamboul to coming are we." Read that backward and its meaning becomes clear. Obviously such a language should avoid long sentences. Popular Turkish does, but Turkish writers indulge in mighty mazes that should be quite congenial to German professors.—London Chronicle.

Girls In Guatemala.

None of the maidens in Guatemala are allowed to go abroad from their homes without the company of a chaperon, and a lover is only allowed to come and court his sweetheart through the heavily barred windows of her father's home. After they are married they pass along the streets in Indian file, the woman marching ahead, so that the husband can be in a position to prevent any flirtations.

A Fizzle.

"My speech fell flat."

"You told me you had rehearsed it until you could say it either backward or forward."

"I had. But I started it backward and couldn't switch."

Life is a campaign, not a battle, and has its defeats as well as its victories.—Platt.

RAILWAY TIME TABLES.

CANADIAN PACIFIC RAILWAY

General Change of Time, Oct. 31, 1915

GOING EAST. CHICAGO-MONTREAL THROUGH SERVICE

	"Canadian" Daily	"Wolverine" Daily
Leave Toronto	9.15 a.m.	11.30 p.m
Leave Belleville	12.50 p.m.	2.58 a.m
Arrive Montreal	6.30 p.m.	8.55 a.m.

GOING WEST. MONTREAL-CHICAGO THROUGH SERVICE.

	"Canadian" Daily	"Dominion" Daily
Leave Montreal	8.45 a.m.	10.00 p.m.
Leave Belleville	2.18 p.m.	4.00 a.m

TORONTO-OTTAWA THROUGH SERVICE Daily except Sunday

Going East	
Leave Toronto	1.45 p.m.
Leave Belleville	5.32 p.m.
Arrive Ottawa	10.00 p.m.
Going West.	
Leave Ottawa	1.15 p.m.
Leave Belleville	5.32 p.m.
Arrive Toronto	9.50 p.m.

S. BURROWS, C. P. R. Agent.

CANADIAN NORTHERN RAILWAY

Effective March 1st, 1916

For Toronto and intermediate points—*3.40 a.m., 6.25 a.m., 5.10 p.m.

Trenton, Wellington, Picton and intermediate points—6.25 a.m., 1.10 p.m., 7.30 p.m.

Marmora, Bancroft, Maynooth and intermediate points 6.25 a.m.

Deseronto and Napanee—10.55 a.m., 2.20 p.m., *2.40 a.m., x7.25 p.m.

Frankford, Marmora and Coe Hill—1.10 p.m.

Napanee, Smith's Falls, Ottawa and intermediate points—2.20 p.m., *2.40 a.m.

Trains arrive from Toronto and intermediate points—2.20 p.m., *2.40 a.m., 9.22 p.m.

From Picton, Trenton and intermediate points—10.55 a.m., 6.25 p.m., 9.25 p.m.

From Napanee, Deseronto and intermediate points—x6.25 a.m., 1.10 p.m., 5.10 p.m., *3.40 a.m.

From Maynooth, Bancroft and Marmora and intermediate points—6.25 p.m.

From Coe Hill and intermediate points—10.55 a.m.

From Brockville, Smith's Falls and Ottawa—5.10 p.m., *3.40 a.m.

Daily except Sunday unless otherwise marked.

*Daily. xDeseronto only.

J. A. Patterson, City Ticket Agent, 243 Front St., Belleville.

E. M. Fisk, Station Agent, Belleville.

Belleville Business Directory

The Professional Fraternity of our city will find an advertisement under this head an exceptionally advantageous investment, the returns hitherto obtained making the extremely moderate rates but normal. By consulting our price list in another column or calling at The Intelligencer Business Office, full information may be obtained.

INSURANCE.

W. H. HUDSON
Liverpool & London & Globe Ins. Co.; North British & Mercantile Ins. Co.; Sun Fire; Waterloo Mutual; Lloyd's Plate Glass; Dominion of Canada Guarantee and Accident Insurance Co., and other companies. Farm and City property insured in first class and reliable companies and at lowest current rates. Land valuator and agent for selling, renting and purchasing property. Rents collected.
Office, 17 Campbell St., Belleville. Phone 161.

CHANCEY ASHLEY
Insurance Agent
Has Removed to 229 Front Street
Next to Riggs' Music Store

THOS. STEWART
Bridge Street, Belleville.
Fire, Accident and Plate Glass Insurance effected in the oldest and most reliable companies.
REAL ESTATE AGENT.
Stocks and bonds bought and sold.

R. H. KETCHESON
Agent for
Queen Fire Insurance Co.; York Fire Insurance Co.; Inter State Live Stock Insurance. Canadian Railway Accident Insurance Co.

ROBERT BOGLE
MERCANTILE AGENCY.
Insurance, Real Estate, Loans Negotiated, Accountant, Auditor, Estates Managed. Office, 23 Bridge Street.

LAUNDRY.

QUINTE LAUNDRY
Work done by the Quinte Laundry is guaranteed to be satisfactory in every way. Shirts, Collars and Cuffs our specialty. Family work done by the dozen.
W. R. Vallance, Mgr. Phone 138.

SAVE YOUR MONEY
Please try this public new first class laundry now opened. All work done up guaranteed, if not satisfactory no charge, and all cheap prices. Best clean laundry in the city. Goods called for and delivered. 356 Front St., Belleville. Phone 846. LEE CHEW.

ENGINEERING.

J. D. Evans, C.E. & O.L.S. — J. W. EVANS, C.E. & M.E.
EVANS & EVANS
Civil and Mining Engineers and Ontario Land Surveyors.
Belleville and Trenton.
Belleville Office: Corner Bleecker & Victoria Avenues. Telephone 399.

BUS, AUTO AND CABS

ASELSTINE'S MOTOR BUS, CAB & AUTO LIVERY
Special cabs, broughams and carriages, all rubber tired, for weddings, private driving or funerals. The finest turnouts in town. Office and stables, cor. Moira and Centre Streets. Tweed Stage in connection. Phone 229.

MONEY.

Private money to loan on mortgages on farms and other real estate, at lowest rate of interest, on terms to suit borrowers. Apply to
S. MASSON
Barrister, etc.
Over Wallbridge & Clarke's, Bridge St., Belleville.

LEGAL.

MALCOLM WRIGHT
Barrister, Solicitor, Notary Public, etc. Office, 15 Campbell St. Belleville. Money to loan at lowest rates.

NORTHRUP & PONTON
Barristers, Solicitors, Notaries Public, Commissioners. Offices: North Bridge St. Solicitors for the Merchants Bank of Canada and the Bank of Montreal. Money to loan on mortgages.
W. B. NORTHRUP, K.C., M.P.
W. N. PONTON, K.C.
R. D. PONTON.

PORTER & CARNEW
Barristers and Notaries Public, etc. Office: Robertson Block, East Front St., Belleville, Ont.
E. GUSS PORTER, K.C., M.P.
WM. CARNEW.
Solicitors for Union Bank.

MIKEL, STEWART & BAALIM
BARRISTERS, SOLICITORS, ETC.
Belleville, Madoc and Tweed.
Solicitors for Molsons Bank.
W. C. MIKEL, K.C.
D. E. K. STEWART.
FRANK BAALIM.

W. D. M. SHOREY
Barrister, Solicitor, etc. Solicitor for the Dominion Bank and the Township of Ameliasburg.
Money to loan on mortgages on easy terms.
Office: 8 Campbell St., Belleville.

MEDICAL.

JOHN J. FARLEY, M.D., C.M., M.R.C.S., England
Office and Residence: Corner of Bridge and George Streets; three streets east of the Post Office.

AUCTIONEER.

Before you engage your Auctioneer be sure and see J. G. Davison, the old reliable, with Dominion wide experience. Territory: Bay Quinte District and City. Satisfaction Guaranteed. For your convenience apply to T. P. Aman, at the Molson's Bank, 175 Front St., and we will call on you.
apr.28-d3mths

MINING.

BELLEVILLE ASSAY OFFICE
Ores and minerals of all kinds tested and assayed. Samples sent by mail or express will receive prompt attention. All results guaranteed. Office and laboratory corner of Bleecker and Victoria Avenues. Telephone 399.

DENTISTS

JOS. CALDWELL, L.D.S.
T. WILFRID CALDWELL, D.D.S.
Gold Work a Specialty.
Office: Caldwell Block, Front Street.

M. J. O'CALLAGHAN L.D.S., D.D.S
has taken over the practice of Capt. J. M. Wilson. Starting May 1st. Office, Corner Bridge and Front st.
may 1-3mths

GREENLEAFS LIMITED
are getting their new premises into shape. They now solicit your patronage for their
Foundry
Their MACHINE SHOP, though incomplete, is in operation.
Oxy-Welding and Blacksmith Work
can be taken on. Work at the Old Garage and in the other departments is being attended to as usual. Together with their other goods they carry a
LARGE STOCK OF DOMINION TIRES
For information, phone 83

"COLLIP, FLORIST."
Front Street.
Night Phone 175. Day Phone 206.
All kinds of Cut Flowers and Plants in Season.
Wedding and Funeral Designs a specialty, shipped to all parts.

Minister—"You're too young to be thinking of war. You should let your father do the fighting."

Tough kid—"Father nuthin'! Say, mister, I can lick him!"

RAILROAD TRANSPORTATION.

CANADIAN GOVERNMENT RAILWAYS

BONAVENTURE UNION DEPOT

Ocean Limited
Leaves 7.25 daily except Saturday
Montreal, Quebec, St. John, Halifax.

Maritime Express
8.15 a.m. Daily
Through Sleepers Montreal to Halifax. Connection for The Sydneys, Prince Edward Island, Newfoundland.

The National
TORONTO TO WINNIPEG
Leaves 10.45 p.m., Tues., Thurs., Sat.
Arr. 3.50 p.m., Thurs., Sat., Mon.
Tickets and sleeping car reservation. Apply E. Tiffin, General Western Agent, 61 King St. East, Toronto, Ont.

RAILWAY TIME TABLES.

GRAND TRUNK RAILWAY

Time of departure from Belleville station

Going East.

No. 18—12.30 a.m.—Mail train daily
No. 16—2.00 a.m.—Fast train, flyer, daily
No. 32—Local for Brockville, 7.00 a.m.; arrives back from Brockville, 8.50 p.m.; daily except Sunday.
No. 6—11.10 a.m.—Mail and Express, daily
No. 14—12.16 p.m.—Express, daily.
No. 28—5.35 p.m.—Local passenger, daily except Sunday.

Going West.

No. 19—2.15 a.m.—Mail and Express, daily
No. 13—4.35 a.m.—Limited Express, daily.
No. 89—7.50 a.m.—Local passenger, daily except Sunday, leaving Toronto 6.00 p.m., arrives in Belleville at 9.25 p.m.
No. 87—11.20 a.m.—Passenger, daily except Sunday.
No. 1—3.05 p.m.—International Limited daily.
No. 7—4.55 p.m.—Mail and Express, daily

BELLEVILLE AND PETERBORO'.

Going West	Leave	Ar. Peterboro
Mail	6.20 a.m.	8.50 a.m
Passenger	6.00 p.m.	8.50 p.m
Going East.	Arrive	Lv. Peterboro
Mixed	10.55 a.m.	8.20 a.m
Mail	4.15 p.m.	1.30 p.m

BELLEVILLE AND MADOC.

Going North.	Leave.	Ar. Madoc
Mixed	12.11 p.m.	1.50 p.m
Mixed	6.30 p.m.	7.50 p.m
Going South.	Arrive	Lv. Madoc
Mixed	4.55 p.m.	3.20 p.m
Mixed	9.15 a.m.	7.15 a.m

None of the above trains run on Sunday.

RAILROAD TRANSPORTATION.

HOMESEEKERS' FARES
From TORONTO
To WINNIPEG and Return, $35.00
REGINA and Return, $38.75
SASKATOON and Return, $39.75
To EDMONTON and CALGARY and Return, - - - - $43.00
EVERY MONDAY TO OCT. 30TH.
Proportionate Fares from and to other points.
Electric Lighted Tourist Cars.
For our booklet, "Homeseeker's & Settler's Guide," tickets and information apply to J. M. Fisk, Station Agent or J. A. Patterson, City Agent.
CANADIAN NORTHERN.

CANADIAN NORTHERN

VICTORIA DAY FARES

SINGLE FARE
For the round trip, good going and returning Wednesday, May 24th.

FARE AND ONE-THIRD
For the round trip, good going Tuesday and Wednesday, May 23rd and 24th. Return limit Thursday, May 25th.

For tickets and information apply to E. M. Fisk, Station Agent, or J. A. Patterson, City Agent.

"There's a young man who makes little things count." "How does he do it?" "Teaches arithmetic in the infants' school."

Customer (studying bill of fare)—"Waiter, I have only 7½d.; tell me what you recommend." Waiter—"Try another restaurant."

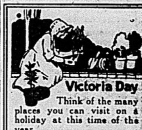

Victoria Day
Think of the many places you can visit on a holiday at this time of the year.
REDUCED FARES via
Canadian Pacific
Single Fare
Going May 24, 1916
Return Limit May 24, 1916
Fare and One-Third
Going May 23 and 24, 1916
Return Limit May 25, 1916
Particulars from S. Burrows, City Ticket Agent, or W. B. Howard, District Passenger Agent, Toronto.

ADVERTISER IN THE DAILY INTELLIGENCER.

A WOMAN'S WAY;

Or, BEL RUBIA

By CAPT. FREDERICK WHITTAKER

Author of "The Love That Lives," "Transgressing the Law," "The Captive Bride," etc.

CHAPTER XVIII.—Continued

"He was hurt last night at Algeciras. The doctor says his brain has suffered a concussion, and that nothing can be done but keep him quiet, till he wakes, himself. No, we do not think he will die. There is hope; but he must not be agitated. We must not talk loudly."

Jessie shrank back and gazed at the bed with shining eyes, as she murmured:

"At Algeciras! What took him there?"

Concha toned her loud laughter.

"I do not know; but it was a foolish expedition, my father says. Will you help me in the kitchen outside? There is broth to make for the men, if any of them want it. Not that they do now, poor fellows. Come this way, please."

And she swept out of the little ward like a queen, followed by Jessie, who felt that this imperial creature could order her about as much as she pleased, if she ugly would not drive her from taking a sly look at Martin's cot every now and then.

But she set to work at once in obedience to Concha's direction—for the Spanish girl took the lead as naturally as if she had been born to it—and was soon doing her best with a big cauldron over a fire in the open air at the back of the mosque, to manufacture enough broth for the wants that were coming soon.

It was there that she heard Concha call her from the ward, and hastened in, to find Martin awake.

CHAPTER XIX

"A Lull in the Storm."

The first day's bombardment of Gibraltar had come to a close with the darkness.

General Elliott had been under fire all-day, for he must—conspicuous places, to encourage the men, inclined, at first, to flinch from their guns, under the tremendous cannonade to which they were exposed. Now he was reading over the report of the wounded and killed, brought in by Lord Neville, who had been assigned to his staff duty early in the morning, on the death of an aide-de-camp, killed beside his commander. The veteran cast a glance over the list, and his face fell as he saw the number of casualties, but it cleared slightly, as he remarked to his hearer:

"Well, my lord, this has been our worst day. To-morrow we will have a fleet. His Colonial Green's been down from the upper hills yet?"

"No, General."

"I suppose he is not ready to report. Well, my lord, what is left for Lord Neville was hangin' round the door, as if loath to leave without saying something more before he went.

"I beg pardon, General, for speaking of the matter; but there is a man in the hospital who wishes to see your excellency very much."

The general waved his hand impatiently.

"Impossible, my lord, impossible. There are too many things to attend to for me to waste my time on individuals. Who is the man?"

"A contrabandista, named Martin Diaz, and—I am not asking the favor, sir, but the man made me promise to tell your he says he has something to communicate that he learned over at Algeciras, last night."

The general, in the hurry and confusion and excitement of the bombardment, had almost forgotten the mission of the young contrabandista the night before; though the engineer officer, who had been at work, in furtherance of Martin's suggestion, enlarging the northern rock-caverns, that were to be revolutionize the siege of Gibraltar, and make the place, as well-nigh impregnable as any human work can be today.

"It is the man they call Bel Rubia, from his light hair," pursued Neville, seeing that the general was listening. "He was here last night, he says, on a secret expedition."

The veteran raised his head wearily.

"Yes, I remember now. Where is the man?"

"In the old mosque hospital, sir."

General Elliott half rose from his seat as if to go, and then sank back. The man was fond from his wakeful and labor of the day, and could no master resolution to do what he wanted.

"He will have to go till morning. I cannot spare the time to go over there. I suppose the poor fellow wants to know the fate of his ship; but there are other things to do just now. I wonder what can be the matter with Rivera?"

His brow was corrugated with anxious thought, and he had already forgotten all about Martin, when Lord Neville, who seemed to be strangely persistent in his request, said:

"If you please, General, I think Martin has important news for the engineers. I would not persist, if I did not think so. He was over there, and hear, from the men who were with him, that he got fire to a Spanish brigade, and that, as the fog cleared away and the enemy got at them, the contrabandista lost their tartan and had to capture one of the Spanish guard boats to make their way into the port again. Martin got knocked down with the butt-end of a musket, and was thought killed; but the doctor says he will be all right in a day or two, and he is quite capable already. I think, your excellency will allow me that he has found something about the attack that may be interesting to make from the other side of the bay, and it may be important to know what he has to say about it."

It was only the fact of Lord Neville being accustomed to the privileges of his social rank at home that had given him courage to speak as he did to the governor of Gibraltar, who was an autocrat in his garrison and never brooked advice from any one.

The general listened with a frowning brow to the audacious speaker, and then replied, frigidly:

"I will see the man in the morning my lord. I am busy at present. As you go out, tell the officer on duty to send an orderly to find Colonel Green and send him to me immediately."

Thus dismissed, Neville had no other choice but to leave the room, while the general became absorbed at once in the plan of the works, which he was engaged on an hour later, when Colonel Green, the chief engineer, came in to report the progress made in the excavation of the famous rock gallery, and the hoisting of a gun to the top of Sugar Loaf Hill.

By that time Lord Neville had gone to his quarters, where he was talking to his cousin, and the interest of the siege had become so absorbing that both had forgotten everything else. They were reminded of what they had been talking about the night before by Andrew Hodge, looking as if he were going to an execution, came to the room, looked in, and said, gruffly:

"If your lordship wants to see me, here I be."

Lord Neville passed his hand over his brow.

"Want to see you? No, not that I remember. Is there anything the matter with the brig? Did the enemy hit her?"

The siege had driven everything else out of his head, though not out of his heart.

The sailor's face cleared at once, as if he felt much relieved, and he hastily backed from the door, saying, as he went:

"No, my lord, the brig's all right. The dons and mounseers, together, have left her in the berth she lies in Good-night, my lord."

And he scuttled away in a hurry, as if afraid the young lord would call him back.

Herbert cast a quick glance at his cousin, for he remembered what had taken place perfectly; but George Neville was too full of other thoughts to remember the sailor's promise; and the subject of his meditation took quite a new channel.

"Herb, by Jove, she is a wonder."

"Who is a wonder?" asked Herbert, opening his eyes wide at the irrelevant speech.

"Concha," repeated the young nobleman, in a tone of enthusiasm. "By Jove, I mean to go down to the hospital before our Englishwomen could get their wits together, and have her to myself. She is worth everything, as if she had been an old lord. She is so angel of goodness, and so sensible, and has behaved as well as she does, we should have no more trouble in beating the dons than if they were so many calves."

Herbert turned to the table to take a cigar, and as he lighted it, he said, indifferently:

"I suppose every one is doing his or her duty just now; for it is their only safety. How is Bel Rubia, as they call her?"

"Well, as far as I can see, he is not likely to be in the hospital long. He got a bad slap on the head; but the doctor says the skull is not fractured and that, as the concussion wears off, he will be as strong as ever. He begged me particularly to tell you that he who do you suppose gave him the clip?"

"I don't know. Who?"

"Our friend, Jose Gomez. One of his men told me so. It seems that the worthy Jose gave an alarm, which they were just in time to prevent, even to one of their guard-boats, and some time after discovered that the enemy had hitched a ship. He raised another alarm while they were at it, but—it must have been about the time I saw it clearing off, above, while it was still thick on the water. The tartan was close by, and the men were drawn into the fight, with no chance to get out of it. They killed the Spaniards; and then, as the tartan was slow to get away from the guard boat that they had captured, and pulled for our side. Martin got hurt in the taking of the boat, and they brought him along, thinking him dead. But he is worth a dozen dead men yet. He is very anxious and uneasy, wanting to see the governor; but he won't see him till to-morrow, as I Martin is likely to pass a bad night."

"What does he want to see the governor for?"

To be Continued.

HOMESEEKERS' SPECIAL TRAIN
LEAVES TORONTO 10.40 P.M.
EACH TUESDAY, COMMENCING MAY 30TH

For the accommodation of homeseekers and general tourist traffic to Western Canada, through train carrying tourist sleepers and colonist cars will commencing Tuesday May 30th, leave Toronto 10.40 p.m. each Tuesday until further notice, running through to Winnipeg. Attention is directed to the remarkably low round trip fares in connection with homeseekers' excursions to Western Canada via Canadian Pacific Railway. Tickets are on sale each Tuesday until December 31st inclusive, and good to return within two months from date of sale. Apply to any C.P.R. agent for full particulars. W. B. Howard, District Passenger Agent, Toronto.

m18-121

CANADIAN PACIFIC GREAT LAKES STEAMSHIP SERVICE.

Canadian Pacific Steamship sails

PROTECTIVE and ARTISTIC

For all shingles on roofs and walls

ANCHOR SHINGLE STAINS

add years of life and an unusual degree of beauty. They are made in artistic shades of greys, reds, greens, yellows, browns and blacks.

Call at our store and obtain a booklet with full instructions showing the actual stains on wood.

C. M. HALL
Belleville, Ont.

FRUIT, THE GREAT PHYSICIAN

Healing Powers of Fruit Proved by "Fruit-a-tives"

The simple juices of apples, oranges, figs and prunes, when transformed into "Fruit-a-tives" will relieve diseases of the Stomach, Liver, Kidneys and Skin.

The truth of this statement has been proved in thousands of cases of Indigestion, Dyspepsia, Torpid Liver, Constipation, Kidney and Bladder Troubles, Skin Diseases, Rheumatism, Neuralgia and Chronic Headaches.

The enormous sales of "Fruit-a-tives," are the best proofs of the value of this fruit medicine.

60c. a box, 6 for $2.50, trial size 25c. At dealers or sent postpaid on receipt of price by Fruit-a-tives Limited, Ottawa.

From Owen Sound 11.00 p.m. each Wednesday for Sault Ste. Marie, Port Arthur, and Fort William. Connecting train leaves Toronto 5.25 p.m. Full particulars, reservations, etc., from any Grand Trunk Ticket agent or W. B. Howard, District Passenger Agent, Toronto.

m18-121

The commission dispensing relief to the starving millions of Belgians is one of the most unique organizations ever known in the history of the world. This commission is carrying food through every line to the captive nation, yet, because of its neutrality, not one ounce of food leaves the hands of the commission for the benefit of the Germans.

One hundred and twenty-five warehouses and over 4,000 communal depots are giving relief to seven million starving Belgian women and children under the direction of the Belgian Relief Commission, with the assistance of the Belgian Relief Committee, 59 St. Peter Street, Montreal, is the receiving body for Canadian donations to this, the worthiest of all the world's charities today.

Worse For Wis Tilts.

There is a popular belief that tilts often fail to the importunate. It was an old colonial office official who, when asked why a certain individual had received a K. C. M. G., pointed to a hole in the carpet in front of his desk. "Do you see that?" said he. "It was through hole when representing to me his claims to be knighted. Matters eventually reached such a pitch that we saw that we must either give him the title or buy a new carpet. So we gave him the K. C. M. G."

Value of Reticence.

"What makes you think Stillwater is such a clever fellow? I never heard him say anything more than 'yes' or 'no.'"

"That's what convinces me he is clever."

Holding on to It.

Bill—Has he any saving habit? Jill—I think so. He showed me a coat he owned dated 1903.

Like the bee, we should make our industry our amusement.

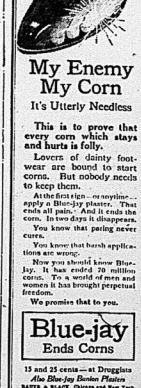

My Enemy My Corn
It's Utterly Needless

This is to prove that every corn which stays and hurts is folly.

Lovers of dainty foot-wear get double joy from their corns. But nobody needs to keep them.

At the first sign—at anytime—apply a Blue-jay plaster. That ends all pain. Soon it ends the corn. In two days it disappears.

You know that paring never cures.

You know that harsh applications are worse.

Now you should know Blue-jay. It has ended 70 million corns. To a host of grateful women it has brought perpetual freedom.

We promise that to you.

Blue-jay Ends Corns

15 and 25 cents—at Druggists
Also Blue-jay Bunion Plasters
BAUER & BLACK, Chicago and New York
Makers of Surgical Dressings, etc.

Voice of Orderly (outside door) I've got a verbal message for ye, sergeant.—Sergeant—Well, can't you put it under the door!

Patriotism In the North

A DESPATCH received the other day from the Far North announced that the winter patrol of the Royal North-West Mounted Police, just returned to Dawson City, in the Yukon, from Fort McPherson, on the Peel River, near the mouth of the Mackenzie River, and Herschell Island, in the Arctic Ocean, about one hundred and thirty miles west of the mouth of the Mackenzie, brought in the sum of $400, subscribed to the Canadian Patriotic Fund by Israelites living in the Far Northernland, among the subscribers were Indians and Eskimos. One Indian Chief, Chiekchelaock by name, having subscribed twenty dollars to the Patriotic Fund and two dollars to the Belgian Relief Fund.

Into what remote corners of the earth the effects of the war have penetrated, and if those corners are British those effects produce similar results to the desire of the whole Empire, the readiness to make sacrifices for the common cause.

Practical interest in the war has been shown from the first time by our organized Indian population —by the terms of their treaty reservations—not only by those in the Eastern Provinces where the Indians are accustomed to the white population, but also by the Indians on the Western Plains, where the Indians come less in contact with the whites. Year after year, contributions from an agency in Northern Saskatchewan attest this.

"The Indians here have shown a great interest in the war. Many of them have enlisted with the militia and are keenly interested in what is taking place," writes Mr. Ahenakew, graduates of Brandon Industrial School, "have enlisted with the 16th Battalion, now in Winnipeg, and four of the boys have gone across to go, and will probably enlist. Many of them have contributed freely to the Patriotic Fund, and also to the fund which the Red Cross Society was formed, and I have been told that the old and young were anxious to join."

The Department of Canada has desired to deal justly, even generously, with the aborigines. Mistakes no doubt have been made. But, on the whole, our policy has been fair and wise; and these instances show the worthiness of the fruits.

The contribution from the Far North recalls the lone trail over which the mail from the Yukon annually makes its journey each winter. The distance covered in making the trip one way is 460 miles—about the same as from Montreal to St. John, N.B.; and last January the mail carriers made the journey twenty-seven days of actual travelling. The object of that trip tells something of winter in the Far North, and also explains the care to see how faithfully and efficiently the North-West patrol perform their task.

The patrol consisted of four men—Corporal Dempster, and three with twenty police dogs. Besides food and equipment, the sleds carried 250 pounds of mail for Fort McPherson and Herschell Island.

We met," says the report, "one band of Indians at the foot of the Caribou Born Mountains, who were in poor circumstances, having no ammunition whatever. They were making their way south to the Wind River country to hunt caribou. We met three families living in cabins on the Peel River, who were barely existing entirely on rabbits."

The weather was not at all good, although during the last ten days of the trip the mercury stood from forty to fifty degrees below zero.

Many caribou were seen; five were shot, two being used for food, and used in the snow for the use of the returning patrol. The Eskimos had the same purpose she hundred and eighty pounds of meat, 400 pounds of tea, eight pounds of tobacco, three hundred pounds of dried fish, some flour, and 1,000 rounds of ammunition.

The diary of the patrol closes with the arrival at Herschell Island. The men in good shape, and dogs in first class condition.

The return patrol made the journey in seventeen days, the greater speed being due to milder weather and a better trail. A band of Indians was met, and at them a meat killed twelve caribou, they were in plenty. Here one misses upon a fact of the war. "None of the Indians are trapping fur," said the report. "This is due to the extreme-ly low prices being paid for pelts."

The Eskimo chief with the long name does not dwell along this trail. The home of his people is on the shores of the Arctic near Herschell Island, and the money he contributed was likely received for work performed or supplies of some kind furnished the whalers who make Herschell Island their home.

The total Eskimo population along the shores of the Canadian Northland, which begins at Labrador and reaches around to the frontier of Alaska, is three thousand four hundred and forty. Not more than a few hundred are in the vicinity of Herschell Island.

More Canadian Wood Used.

That some 5,570,851 feet of Canadian timber have been used in connection with work on the Nelson, as cogbared with 4,559,637 feet of United States timber, was the statement made by Hon. Dr. Reid in the House of Commons recently. The American wood used was long leaf yellow pine, oak, hard pine, and Oregon pine. That the cost of transporting freight to Port Nelson has been reduced to one-fifth what it was originally was also shown. In 1912 the average cost *per ton* for freight was $56.45; in 1914 it had been reduced to $13.29, and now it is only $9.62, with a direct lightering charge of $2.50 per ton at Port Nelson.

PUZZLED THE POET

The Societies Formed to Study Browning's Works.

HE DIDN'T FEEL FLATTERED.

Thought it Peculiar That It Required Organized Effort to Understand His Genius—An Afternoon Tea and a Story About Tennyson.

In her book "Pleasures and Palaces" Princess Lazarovich-Hrebelianovich, formerly Eleanor Calhoun of California, who as a young woman won fame as an actress abroad, gives this story of her meeting with the poet Browning:

The revealing charm of London lay not alone in making acquaintance with those who "dwell in marble halls" on England, be it said, they are not marble, but sculptured wood or sculptured stone and opulent tapestry, but in that vast universe of human life and soul, whose flights glimmer softly through hazy atmosphere or blink unsteadily in fogs, where the aristocracy of genius also rove. On certain days, from gray and dull, the place suddenly brightened into a new enchantment, as into my picture there came along some poet or painter, some writer of novels or other great one whose name since childhood had made my heart flutter like the yellow poppies on the California hills.

In response to the invitation, "Won't you come in for a cup of tea with us on Wednesday afternoon?" I had gone to the house of a new acquaintance, finding in reality a crush of fashionables in her drawing room. She put me into a seat and introduced me to an old lady on my right and an old gentleman on my left, both of whom looked very selfish and alive.

"Mrs. Bryan Waller Procter (Barry Cornwall, mother of Adelaide Procter; Henry Hallam-Tennyson, Mrs. Procter," she knew.

At the names my heart thumped. I was excited to be seen there.

"I surely have a lucky star," I said, "to think of my good fortune in being here just here!"

"Yes," piped the old lady merrily; "we like to live on's fellow sardines."

Browning said:

"I am always glad to meet Americans. They are so appreciative. I have one way they're more even than our people here. I think I may say that during the twenty-five years that the world is the Browning society, and America seems full of Browning societies."

"That shows how much you mean to America," I ventured.

"Hm, yes," he answered dryly, "it don't very flattering to think you can't be understood without the aid of organized effort." He was very sweet and delightful at times.

I mentioned Tennyson. Old Mrs. Procter said: "Look sharp. He does not love Americans. He says they and Lowell, and Tennyson is one of my dearest. It's time to a hundred ways to have that fact known, but he answers like a brute. I'll not give up, though. I shall unveil my portrait on my birthday. I thought that would fetch Alfred, for it took me back to Hazlemere. Fetch it before his face."

"You shan't read it," I said. He grunted. I folded it up and stuffed it into my pocket and said: "I'm back to town." He pouted like a naughty child, seized my hand and growled:

"You may read it."

"I'll read it," I said. He finally insisted. "Well, since you bet me I'll begin like this: "I knew a girl, they say was a flirt, who almost drove her familiar" snorted Alfred, never-mind-ing a smile." I read it daily afterward. "But he's an angel all the same, they're both angels."

In the midst of our talk somebody began to play a long classical piece on the piano. Everybody said, "Sh!" Browning, who was in great calm, whispered, "I abominate piano players in concerts and conversation." It was cruel; the piano ran the whole gamut of its possibilities for half an hour. Mrs. Procter and Browning rolled their eyes at each other and at me as if in agony. At last it stopped. Browning applauded frantically, bidding me his eternal thanks and looking over his shoulder at us, while he beat time to the music. "Thank God. It's over! I never felt so relieved in my life—especially as I never had. It was in France"—Just then the pianist began an encore. Browning almost groaned. "I shall be doing! You don't think she is going to?"

"Yes," I said, "you applauded so hard she had to begin again."

"God forgive me!" he wailed. "Never again will I commit that error".

The old lady chuckled with delight, and Browning bolted for the door.

Burns-Jones and the Bucket.

Even Burne-Jones, the famous artist, loved his practical joke, loved it even when he was the victim of one. When painting frescoes on the ceiling of the Oxford Union, with other choice spirits, he represented Sir Galahad, mounted as a medieval knight, was posing in a heroic attitude for the benefit of the others when one of them spied a bucketful of dirty water on the head and gorgeous clothes, and yet none laughed more heartily than he did himself.—London Mail.

Plenty of Calico.

"Why aren't we in society like those people across the street?" grumbled the citizen who was spending an afternoon at home. "Because my salary is no larger than mine."

"But make you think they are in society?" he asked.

"The string of people going up the steps. At least twenty social leaders on the calico."

"They didn't all leave cards," remarked the hostess's neighbor. "Most of them left bills."—Kansas City Journal.

A Bit of Translation.

The difficulty of sending bad blunders when one is translating from English into such a language as that of the Indian tribes of the Far Northern must be very great, says a writer in the London Times. Not near reform the Bible society of a curious error, in the first edition of St. Matthew in Micmac the translator rendered the ellipse to revise it that in chapter xxiv., instead of "Nation shall rise against nation," he made it read, "One nation shoes shall rise up against a pair of snowshoes." Another blunder was made one single letter misprinted—mooktemkumk-ilik in nations having been distinguished by mooktemkumkilik, or snowshoes.

The Aster Fountain.

Baron Astor has made a name for himself in the world of art. One of the evidences of his cultured taste is the fountain at Cliveden, designed by Storey, in which seventy-five tons of pink marble were used in making the great shell.—London Standard.

It Depended.

Young Applegate called, sir, to see if I may count on your supporting me. Parents Citizen—That depends. Young man. Are you running for office or do you want to marry my daughter?

You Can Knot This

Garden Hose

But You Can't Kink It!

Weather, wear and water soon disintegrate cheaply constructed hose. But Goodyear experts now give the world a crowning triumph that defies all those destructive forces. The cover and lining are inside of an extra tough compound that will not "bake" or crumble. The plies are not made so they will not separate. So this hose stands high pressures.

Goodyear Nero

This is the hose that cannot kink and is unsurpassed in strength. Largest ones pronounce it wear and defy consumption. That's why we selected it after close competition. It comes with either smooth or corrugated cover. In any length up to 500 feet.

Goodyear Reliable

By actual test the most durable hose in all-round construction. The reason is this: The fabric is stitched together at the edges, not just stuck. And this hose is made by the same expert men and methods as Nero Hose. Comes in 50-foot lengths.

Let us give you our low prices—let us show you this new-day hose. It cuts all old-time griefs, saves temper, time and money.

SMITH HARDWARE, Belleville

MUSIC AND DRAMA

CREATORE HERE TO-NIGHT

A great concert is promised the people of Belleville and vicinity to-night at Griffin's Opera House, when the noted Band Conductor, Giuseppe Creatore, will give the music loving people of this vicinity a musical treat. This organization has received the highest praise in this country as well as in Europe. The London Daily Express says: "Giuseppe Creatore, who last night made his London debut at the Queen's Hall, has a magnetic control over his splendid band of fifty performers. To the spectator the irresistible impression is that they are performing involuntarily, entirely at the will of their fiery violate conductor. The result is a incomparably fine piece of orchestration, forming the most complete possible tribute to the power of sympathetic response by the wizardy of this musician's intense temperament. Creatore scorns the printed score. The program last night was well chosen to express the wonderful range of the conductor's musical magnetism. It opened with Wagner's 'Feast March' from 'Tanhauser'. An encore in the shape of a Neapolitan March followed. They were succeeded by the dainty 'Mignon' Overture, and then came a minuetto by Baccherine, in which the reeds achieved most telling effects."

THE RED CIRCLE

Owing to Gus Hill's musical comedy, "Mutt and Jeff in College", being presented at Griffin's Opera House to-morrow night, the 13th 2 part episode of the popular Red Circle series will be exhibited at the Palace Theatre, Friday, matinee and night, and as usual at Griffin's Opera House, Saturday, matinee and night.

MUTT AND JEFF IN COLLEGE

A carnival of fun is coming to Griffin's Opera House to-morrow night. It is Gus Hill's big musical comedy, "Mutt and Jeff in College." It is a great big laughing show garnished with 'Girls, Girls, Girls;' dancing and music galore, not the 'mushy' sentimental sort, but the kind that will keep you swinging to the rhythm of the tune. There isn't a dull moment in the show. You will have as little time to get your breath between laughs as the actors will. Therefore, come prepared to withstand a siege of hilarity that will last you for some time to come. Every conceivable funny stunt imaginable by the human brain has been interpolated into this funny conglomeration of mirth, melody and dances. An adequate scenic production is carried, embellished by some rather pretty electrical effects.

THE CAREER OF VICTOR HERBERT

Victor Herbert, the celebrated composer and conductor, is without question the greatest of American melody writers. His career is such that no question is left relative to his standing in this respect. Mr. Herbert was born in Dublin, Ireland, in 1859. He came into prominence in 1886 as a cello player in the Metropolitan Orchestra, New York, and in 1894 became bandmaster to the Twenty-Second Regiment Band, New York, subsequently conducting the Pittsburg orchestra. In 1904 he formed his own orchestra with which he toured all over the United States. He is the composer of the greatest list of successful light operas in America, and his latest triumphant success "The Princess Pat," the book and lyrics of which are by his most worthy collaborator, Henry Blossom, will be presented at Griffin's Opera House next Monday night.

POINT ANN.

May 17.—Mrs. Frank McDonald and two children spent a few days last week with Mrs. Henry G. Thompson, Charles St., Belleville.

Mr. Fred Mowbray, of Empey Hill, spent Sunday at the home of Mr. L. McDonald.

Mr. Jno Harb, our popular merchant, is sporting a new delivery auto.

Miss Lena Jackson and Mr. Fred Wright were the guest of Mr. and Mrs. Jos. Jackson on Sunday.

Mrs. W. R. McDonald left Saturday to visit her daughter Mrs. D. McCon, nell, Cordova Mines.

A social evening was held by the "Bay View Club" on the evening of May 12th, at the home of Mrs. J. Jackson. A splendid program was rendered. A silver collection was taken up in aid of the Red Cross work.

Mrs. R. Thompson is visiting her parents at Madoc for a few days.

Miss Pearl Philips visited over Sunday at Belleville, the guest of her brother, Earl.

Mrs. Newton Laughlin and little daughter, Mildred, are visiting at the home of Mr. D. Laughlin for a few days.

Mrs. R. Carr, who has been visiting her parents for the past few weeks, leaves shortly to take up her residence in Toronto.

"Papa, may I take my piano with me when I marry?" "I shall insist upon it, my dear."

Only Fine, Flavoury Teas are used to produce the famous

"SALADA"

blends. Every leaf is fresh, fragrant full of its natural deliciousness. Sold in sealed packets only. B 107

Many Military Matters

Barriefield camp will open for summer training on Saturday. The troops will come into camp as follows:

146th, Kingston, Monday.
139th, Cobourg, Tuesday.
93rd, Peterboro, Thursday.
155th, Belleville, Thursday.
109th, Lindsay, Friday.
130th, Perth, Friday.
156th, Brockville, Friday.
136th, Port Hope, Saturday.
154th, Cornwall, Saturday.

Owing to the fact that farm help is scarce and the summer training camps are opening in a week, the recruiting percentage for the country is very low the last half month. Under the circumstances this military district did splendidly when 558 recruits were secured.

The fact that all booths between the camp and the city are placed out of bounds to all troops at Barriefield camp, and that it is forbidden to purchase anything from such places there will be few if any booths established along the road to the camp, as was done last year. One reason for this move is that special concessions are to be made to the regimental canteens, and as the profits from this source return to the battalion fund every encouragement to them will be made.

Murphy, an old service man, with a weather-beaten face and an enlisting age of 38, had joined one of Kitchener's regiments and went through recruits' drill and training with a smile on his Irish face.

On the occasion of a night march with full kit Murphy slogged along eight miles of muddy roads in a style that put many of the younger men to shame, and spoke of his sixty-pound kit as a mere flea's burden.

Alas O zealous officer thought fit at the conculsion of the tramp to inspect a pack or two, and Murphy's chanced to be one of the number. Inside was a bag of feathers borrowed from the poulterer where Murphy was billeted.

"What is the meaning of this, sir?" sternly demanded the officer.

Murphy hesitated for a moment, then, grave as an owl, he answered, "Sure, sorr, I thought they'd be useful in case I was transferred to the flying corps."

Capt. J. M. Wilson, A.D.D.S., is making arrangements for the conduction of the Dental Department at Barriefield camp. The headquarters will be in the building used by the corps last year, although the staff will be much larger. Only the highest qualified dentists are being chosen for the work.

There will certainly be a motor ambulance for the conveying of soldier patients from the camp to the city. It is expected that the daily sick list will total 240, based on the number last year. This will mean a rush of the medical department, and it will require all of the medical assistance possible.

The Ongwanada military hospital will be opened for the reception of patients about the first of the week. The work of furnishing the rooms and altering the operating room has been rushed ahead until only the final touches must be added.

The sterilizer and operating table are almost ready for immediate use.

Alkali in Soap Bad For the Hair

Soap should be used very carefully, if you want to keep your hair looking its best. Most soaps and prepared shampoos contain too much alkali. This dries the scalp, makes the hair brittle, and ruins it.

The best thing for steady use is just ordinary mulsified cocoanut oil (which is pure and greaseless), and is better than the most expensive soap or anything else you can use.

One or two teaspoonfuls will cleanse the hair and scalp thoroughly. Simply moisten the hair with water and rub it in. It makes an abundance of rich, creamy lather, which rinses out easily removing every particle of dust, dirt, dandruff and excessive oil. The hair dries quickly and evenly, and it leaves the scalp soft, and the hair fine and silky bright, lustrous, fluffy and easy to manage.

You can get mulsified cocoanut oil at any pharmacy, it's very cheap, and a few ounces will supply every member of the family for months.

A LOST ARTICLE OFFICE.

Montreal Street Railway Department Has Many Romances.

"What is sin in others is only an experiment with us," so wrote the great Emerson many years ago. In its very truth this suggests that some persons may do wrong because they feel it is no harm for them, while if any one else attempted it the gravest offence would be pronounced, and a sentence of seriousness added. This all leads up to the honesty of most people in the world. Ninety per cent. of people are honest, and will do what is right if given half a chance. And then when one thinks of the augmented population of a new country, and the chances for different habits in these additions, it becomes all the more interesting and convincing when referring to the lost articles department of such a cosmopolitan and extensive organization as that of the Montreal Tramways Company, Limited.

There are many instances of common honesty on the street every day. The newsboys' cash box left unguarded; the piles of fresh papers on the steps of public buildings, etc., to which passersby might help themselves, leaving their pennies in a [illegible] heap, the articles being constantly dropped and returned to their owners; the open air display of goods and edibles, but the most striking display of honesty in all its phases is the lost article department of the Tramways Company.

Most of the big stores maintain lost articles departments, but none have so extensive and well balanced a department as the Tramways Company. This is natural because they deal with more people in a day than any other corporation in the city.

Honesty with the company is one of the routine matters of business, and it has grown to be a very considerable undertaking.

It is difficult to think of any article of any size that can be carried, which is not to be found in the lost article department. There have been things as heavy and ridiculous as a lawn mower, a keg of pickles, a baby, a dog, a cat, and a baby carriage, etc. Perambulators have often been forgotten. Most of these, however, have been of the folding up kind. Probably the most oderiferous was a package of Frankfurters. Probably the least valuable was a bundle of old newspapers, and the most valuable would be a purse full of diamonds, and one purse with three or six hundred dollars in cash within its folds. The tips for these have never been known to exceed a dollar and for the very one in question full of diamonds a quarter in cash was tendered.

Probably the most annoying part of it all to the tramway people is that they are always blamed for the loss no matter where the passenger may have been visiting prior to the ride on the cars. Then there is the mass of folks traveling on the cars who pick up things long before any chance is given the lost article department or the conductors or motor men to see. Thus the spirit of fairness should be abroad and the give-and-take idea more remembered. The great plethora of things left would be impossible to detail. It is a dull day that does not see at least twenty to fifty articles added to the list of lost, and that is exclusive of umbrellas, the latter in number exceeding in quantity all other articles.

It would almost seem impossible on rainy days for anyone to forget an umbrella, but the average of finds of this sort run into about fifteen daily. All winter there is an average of one hundred and fifty umbrellas in stock, and one rainy day saw as many as fifty brought into the department.

Every article that gets into the hands of this department has to go through a regular routine of waiting. For the period of a month the finds of every day are kept in a special locker bearing that date. After that time they are distributed according to their bulk and value waiting for claimants.

He Got the Cigarette Case.

Captain Alexander B. C. Weel, of the 13th Battalion, Royal Highlanders of Canada, gave an interesting recital of his personal experiences in the trenches in France on his return recently. Captain Weel is an American, but on crossing to Canada to enlist found it advisable to register as a Canadian. He went out as a private, was advanced to the grade of lieutenant, and since his return, after being invalided from wounds, has been appointed a captain in the Canadian forces by General Sir Sam Hughes.

In this connection Captain Weel, whose ancestry dates back in America for two hundred years, told of an encounter with King George on Salisbury Plain, on the occasion of a review, at which he was one of the body guard. The King presented momentos to the members of the guard and when he approached Captain Weel said, "You are a Yankee, aren't you?"

Captain Weel said he had enlisted from Hamilton, Ontario. The King handed him a silver cigarette case, with a few pleasant words, and almost immediately returned and exclaimed, "But you are a Yankee?"

"Yes, Your Majesty."

"Why didn't you say so?"

"I was afraid I wouldn't get the cigarette case," was the reply. Whereupon King George smiled and passed on.

Our First Railway.

It was in 1836 that the first railway in Canada was completed—from Laprairie, nine miles above Montreal on the St. Lawrence, to St. Johns on the Richelieu River, a distance of 16 miles. For ten years that remained our railway mileage. Then it began to grow, and by 1856 it had passed the thousand-mile mark. Four years later it exceeded two thousand; in 1884 it was ten thousand, and last year it was 35,184 although the statistics give 35,582 as the total, but this includes 398 miles in the United States.

Armenian Gets a Chance.

Among the latest recruits of the 215th Battalion in Brantford is an Armenian who, being unable to speak much English, had a friend write him out this note: "I have come to do my duty and help like a man if I get a chance." He will be given a chance, and promises to get his sons to fall into line.

The name CREX protects you against imitations

Substitution—unfair to you

CREX is the original wire-grass floor covering and the leader still in every point of excellence. It has been giving satisfaction for nearly twenty years to millions of people.

To protect ourselves CREX is patented under U. S. Govt. Copyright. To protect the public the name C-R-E-X is woven in the side binding of every genuine rug—an ineffaceable identification mark.

Substitutes mean more profit to dealers but reflect on your intelligence and *every imitation is an inferior article* which means for you—disappointment. Insist on CREX and obtain the utmost value for your money.

We will prosecute every dealer detected of fraudulent substitution by wilful misrepresentation.

CREX rugs are sanitary, artistic, economical—always bright, clean and pleasing to the eye. Adaptable to every room the year-round—indispensable for the porch.

Memo For Your Shopping List Today—

See a CREX rug at your dealers in BELLEVILLE *and ask for the beautiful 32-page CREX catalog in natural colors, or write to us direct—it's free.*

CREX CARPET CO., NEW YORK
Originators of Wire-Grass Products

CREX GRASS·RUGS

TRADE MARK. REG. U.S. PAT. OFF.

The RITCHIE CO. Ltd. Distributors
For Belleville

GRAND
MILITARY CARNIVAL
At Belleville

Under the auspices of the 155th Battalion C.E.F.

MAY 24th, 1916

Baseball—Belleville vs. 155th Batt.
THRILLING AUTO AND MOTOR CYCLE RACES
Athletic Events Of All Kinds
Grand Military Review

HORSE RACES
215 Class, Purse $125. 230 Class, Purse, $100
ONE MILE RUNNING RACE
MOTOR BOAT AND SAILING RACES

Band Concert at 10 a.m.
VICTORIA ISLAND PARK
Monster Street Parade
1 p.m.

DON'T MISS BELLEVILLE'S BIGGEST DAY

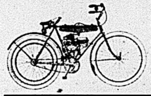

The Cyclemotor

Is a small, inexpensive and easily operated motor which can be attached to any bicycle.

$70.00 Cash

BICYCLES
Cleveland, $38 Cash | Rambler, $29 Cash
We'll give you a good deal on your old bike.

THE SMITH HARDWARE CO.

MR. FARMER

To both our old customers and new ones we wish to announce that we have in stock a full line of
CLOVERS AND GRASS SEEDS
of the best qualities the market can produce.
We have also
IRISH COBBLER POTATOES
for early planting, and
GREEN MOUNTAIN POTATOES
for the later crop. Both of these varieties are "Government inspected" and free from rot.
Close Prices for Cash Buyers.

BELLEVILLE PRODUCE CO

The Hat That Wears

The New Spring "KING" Shapes in both Soft and Hard Hats are now in stock for your inspection

Be sure to see our Children's Hats

G. T. WOODLEY

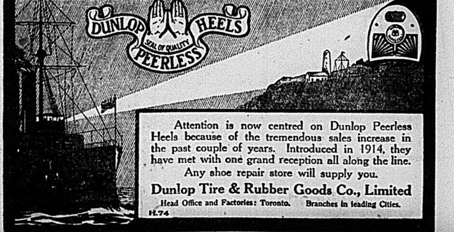

Attention is now centred on Dunlop Peerless Heels because of the tremendous sales increase in the past couple of years. Introduced in 1914, they have met with one grand reception all along the line.

Any shoe repair store will supply you.

Dunlop Tire & Rubber Goods Co., Limited
Head Office and Factories: Toronto. Branches in leading Cities.
H.74

Our Boys' Clothes

You Can't Insure a Boy's Clothes Against Wear and tear, but you can put off the day when you will have to buy a new Suit, by getting the best Boys' Clothes made, in the First place

You'll find them here—the best that can be found anywhere—the best that's made. Clothes that we can guarantee in every way.

Handsome styles, made from choice fabrics—made expressly for Boys' Suits that are expected to do duty.

$3.50 $5.00 $7.00 to $12.00

TUB SUITS

Nothing like Wash Suits for the Little Fellows' Summer Wear!

The Wash Suit is a relief for the Boy and a comfort for his Mother—Suits that will wash well as often as you like. Sizes 3 to 10 years.

75c $1.00 to $2.50

If you have small Boys in your Family it will pay you to investigate our Wash Suits.

Quick & Robertson

BARGAINS

AT

Lattimer's Drug Store Friday And Saturday

PATENT MEDICINES

50c.	Gin Pills	25c.
50c.	Dodd's Pills	32c.
50c.	Fruitatives	29c.
50c.	Chase's Nerve Food	29c.
60c.	Chase's Ointment	40c.
25c.	Chases K. & L. Pills	15c.
25c.	Baby's Own Tablets	15c.
50c.	William's Pink Pills	32c.
50c.	Ferrozone	35c.
25c.	Carter's Pills	15c.
25c.	Mecca	17c.
25c.	Mentholatum	17c.
35c.	Castora	24c.
25c.	Tiz	19c.
25c.	Hamilton Pills	17c.
$1	B.B.B.	75c.
$1	Ayer's Sarsaparilla	75c.
$1	Pinkham's Compound	75c.
50c.	Lithia Tablets	35c.

Extra Special

75c.
JAD SALTS
59c.

40c.
LIMESTONE PHOSPHATES
32c.

Reg. 15c.
HEALTH SALT
3 for 25c.

TOILET ARTICLES

35c.	Dyerkin's Talcum	25c.
25c.	Hutax Tooth Paste	20c
25c.	" " Powder	20c.
25c.	Violet Talcum	15c.
25c.	Sandalwood Talcum	15c.
25c.	Castile Soap	19c.
25c.	Danderine	20c.
50c.	"	40c.
50c.	Ingram's Milkweed Cream	29c.
50c.	Ingram's Face Powder	35c.
50c.	Wyeth's Sage and Sulphur	35c.
25c.	Sanitol Face Cream	20c.
25c.	Sanitol Tooth Powder	20c.
$1	Hall's Hair Remedy	69c.
50c.	Parisian Sage	35c.
25c.	Hydrogen Peroxide 2 for	25c.
50c.	Palmolive Cream	33c.
25c.	Box Toilet Soap	17c.

Free With each purchase of a 50c. bottle of Liquid Veneer we will give a 25c. Liquid Veneer Dust Cloth absolutely free.

Free With each purchase of a tube of Nyal's Tooth Paste at 25c. we will give absolutely free a 25c. Tooth Brush.

LIME JUICE SPECIAL.
15c. bottle Lime Juice 10c.
25c. " " " 15c.

25c.
Violet
Trailing Arbutus
Conylopsis Talcum
9c.

Paint Special

For Friday and Saturday only we will sell Ramsay's High-Grade Paint at 50c. per Quart.
All Colors.

TALCUM SPECIAL.
25c.
1 lb. Violet Talcum
2 for 25c.

25c.
A.B.S.C. Tablets
2 for 25c.

CIGAR SPECIALS.

15c.	Caronias	3 for 25c.
10c.	Irvings	5 for 25c.
10c.	Van Hornes	5 for 25c.
10c.	Prime Minister	5 for 25c.
10c.	Bachelors	4 for 25c.
10c.	Madora	4 for 25c
10c.	Japs	4 for 25c.
10c.	Ovido	4 for 25c.
5c.	John Bull	7 for 25c.
5c.	Col. Steele	7 for 25c.

25c.
STATIONERY
18c.

A POCKET FULL OF KODAK
Means a bushelful of fun.
KODAKS $7.00 up.
Brownie Camera as low as $1.00.
Developing and Printing.
Films to Fit all Cameras.

ALICE ELIZABETH'S OLD TIME CANDY.
Containing—
Home Made Creams
Crisp Hard Centres
Caramels. Italian Creams.
Stuffed Dates.
Honey Nougats.
Fruit Centres. Marshmallows.
50c.

25c.
SYR. WHITE PINE
2 for 25c.

Advertise In The Intelligencer

AN OPEN LETTER TO THE CITIZENS OF BELLEVILLE

To the citizens of Belleville:—

I could not close six months of very happy work in Belleville as Y.M.C.A. representative with the troops without expressing my deep appreciation of the many kindnesses that have been shown me persoally and the hearty co-operation I have received from everyone.

I am greatly indebted to the churches which in turn provided me with, pianists, singers, and speakers for our Barracks gospel services on Sunday evenings after church. These informal meetings were looked forward to by many men, and decisions were registered there that will make death—if that be some man's lot— not the horror it might have been, but instead just an incident in the game of war. Only eternity will know the fruit of these meetings which were the centre and objective of all our other work. To the churches i owe thanks for the Christmas dinners served the men. Without their help such an undertaking would have been unthinkable. From time to time through their thoughtfulness I was able to invite groups of men to spend an evening in a church society.

I can not begin t name the many, many services for which I have to thank the ladies of the Khaki Club Their name is legion. The truly noble work they did for the men and the large place the club filled in the men's lives will not be fully appreciated till to-night comes round and there is no Khaki Club to go to. The club ladies' ears will tingle to night for they are sure to be in the men's thoughts. Through the efforts of the club a most wholesome environment was provided for every man. If the measure of the good of anything is the amount of evil it displaces, then the Khaki Club was wonderfully successful for I know scores and scores of men who would have wandered in to doubtful surroundings had these bright helpful ones not been provided and been so handy. Many mothers would thank these ladies a hundred thousand times if they knew the whole story. I am conscious of the great help in counsel and in deeds that they have been to me in my work. Nor has their assistance ended for I take along to still further serve the men in England and in France two splendid gramaphones and a supply of records,—their farewell gift.

To the hospital authorities I am grateful for the liberty I was allowed in visiting and serving the men whom sickness overtook. Among the most sacred memories of Belleville are those held by the soldiers who were "fortunate" enougn to spend their sick speil in the hospital. The tender care, the skill, the sympathy, the kindnesses, and the persistent happiness of those who ministered to them in sickness will be held in continual grateful remembrance.

The press of the city was most generous. It enabled us, by giving us dozens of "exchanges" each day to provide a 'home-town' paper for nearly every town represented. This was a more valuable service than appears at first thought. The papers helped me not a little by keeping my work before the citizens, making our needs known, and thus very largely supplying them, especially appreciated the extra work the issuing of the recent illustrated edition entailed and which was all done gratis. May I acknowledge here too the generosity in receiving and printing the weekly Khaki Club notes which it was my privilege to sumbit for them.

Words are a poor return to the Belleville Y.M.C.A. when I think over how they assisted me. Though a Y. M.C.A. representative, I was assigned to special work and they were under no obligation to inconvenience themselves for me or my interests but they most certainly did. In the first place they provided me with personal quarters during my entire stay. They placed at my disposal the whole plant and its splendid equipment. Everyone knows what pleasure and profit the use of the bathing and swimming privileges brought the men, and the contribution the use of the gym made to their efficiency as all the new physical training place there. Such service is the very essence of the Association and is modestly considered merely "its bit" I was treated as one of the local staff and could not have felt more at home or at liberty in my own office in my own Association.

The citizens generously have co-operated heartily, in the matter of the Christmas dinners, the providing of reading material throughout the season, in providing programmes at the barracks and social evenings at the Y.M.C.A. rooms, and in a multitude of other ways that only needed suggesting to be undertaken. How often I have felt bold in asking for some service that I could not render alone but that I knew "so and so" could do or help me with, and how often I have been rebuked for not suggesting it sooner. "Such has been the spirit right through.

Mine has been a rare privilege in being associated with these men of the 80th. I have been more itimate with them than probably anyone else. They have been worthy of all we have done for them and I am sure everyone who has served them feels amply repaid. Real service is its one reward.

It was my privilege to go to Montreal with the Batt., and I felt eleven hundred tugs as I waved them farewell till out of sight. To leave them for the short time till I rejoin them in England was hard indeed. The chief topic of conversation after the train pulled out of Belleville was the uniform kindness of every one all the time we had been here. Only sleepiness stopped it. Your kindness will be an ever pleasant memory and your fine farewell a continual inspiration. I trust your recollection of the 80th may differ only in degree.

Thanking you again for your continued kindness, sympatny and co-operation.

I am, very gratefully yours,
C. T. SHARPE,
Secretary,
Military Y.M.C.A

THE KHAKI CLUB ALWAYS ON

The "Preparedness" of the Khaki Club was well demonstrated the day the 80th left. Through some misfortune for which no one can really be blamed the men were without supper for sometime after the usual hour. Those who had friends in town were supplied with "eats" for the train and made them do instead, but the out-of-Belleville man was destined to go hungry till the Khaki Club heard of it. Packed away in neat white parcels were fourth thousand sandwiches which were to have put in an appearance on the train when they were least expected. These were requisitioned and every man had a dainty supper. And this did not materially alter the plans for midnight for a hundred dozen bottles of soft drinks were placed on the two trains and cigarettes to the tune of twelve thousand, and a whole grove of oranges. T'will be a long time before the men forget the Belleville Khaki Club even if their service stopped with their departure from Belleville, but its whispered there is to be a travelling branch of it that will accompany the 80th everywhere. The King is taking charge of it and the service will be regular and sure for nothing interferes with the Royal Mail.

En route with the 80th

(By our own correspondent)

Save for one car which was to be changed as soon as possible the accommodation provided for the men was fine? There was only one man to a seat plus his outfit which made a very fine pillow after he had transferred his adjustable seat into a berth just as comfortable as the bunk he had used all winter.

Every officer was on hand to see his men comfortably settled before he thought of looking up his quarters. Good time was made till Smith's Falls was reached where a lengthy stop was scheduled and a still longer one not scheduled for a few miles out, the engine on the first train broke down and the second passed it and beat it into Montreal. There were a number of friends here and two unknown friends were armed with huge baskets and gave to every man on both trains a daffodil which they said was "from your mother" for it was Mothers' Day. "Twasn't very long since most of these men had said a fond good-bye to their mothers and those became the prettiest flowers they had ever seen. Not a few of them will find their way home to that mother in the first letter. One man thought the Khaki Club had sent the flower girl, he said "its just like them," and everyone felt in fine fettle. After half an hour the bugler sounded "Fall in" then the conductor shouted "all aboard" and the 80th had left again.

THE STORE WHERE YOU FEEL AT HOME GORMAN'S Boot Shop

"The Shop That Fits the Feet"

When you are out Shoe Shopping we will be very pleased to have you visit our SHOP *we will gladly show you the latest creations in footwear for all the family Goods from the best manufacturers and wholesale dealers only comprise our large stock—we feel sure that our footwear will meet with your approval Step in some time—you are always welcome at*

GORMAN'S

LETTERS FROM OVERSEAS

FROM W. R. SERVISS

The following letter has been received by Mr. and Mrs. B. Serviss of this city, from their son, W. R. Serviss, now at the front:

April 22, 1916

Dear Father and Mother:—I received your letter of April 3, and was glad to hear from you. Here it is raining day and night, so you can imagine what it is like under foot. Well, to-morrow will be Easter Sunday; that will be two Easters that I have spent out here. I received a letter written on February 13th, from you. Somehow it got packed away in my pocket and I just found it to-day. I haven't received your parcel yet; very likely I will get them in a week or so. You can send me some of those oxo cubes if you like. I suppose you have heard by this time about Pat Yeomans. Well, I guess I will close. Hope you are all well. Kind regards to all.

Your loving son,
RAY.

LETTERS TO THE EDITOR

My Dear Sir:—Opinions differ, and in this free country every man is entitled to express his opinion. Vitriolic abuse is always a poor argument. If Mr. Deacon would kindly quote the provisions of the law entitling the Council to take the action desired by him, it would be much more satisfactory.

I am yours,
John J. B. Flint.

"Are you in pain, my little man?" asked the kind old gentleman. "No," answered the boy, "the pains in me."

The Racking Pains of Sciatic Rheumatism

Were Well-Nigh Unbearable—After Five Years of Suffering Cure Was Effected by Dr. Chase's Medicines

For downright excruciating pain few ailments can be compared to sciatic rheumatism. Since this condition of the sciatic nerve denotes exhaustion of the nervous system the logical cure is found in the use of Dr. Chase's Nerve Food to nourish the starved nerves back to health and vigor.

Reports are continually coming in to us regarding the splendid results obtained in the treatment of sciatic rheumatism by using Dr. Chase's Nerve Food after each meal and Dr. Chase's Kidney-Liver Pills occasionally as a means of arousing the action of the liver, kidneys and bowels and thereby keeping the system freed of pain causing poisonous impurities.

Mr. W. J. Talbot, Edenwold, Sask., writes:—"It is a great pleasure for me to recommend Dr. Chase's Kidney-Liver Pills and Nerve Food as a cure for Sciatic Rheumatism. The pain I have suffered has been well-nigh unbearable. It would start in the hips and run down the legs to the toes gradually getting worse. The nerves contract until one is practically useless. My doctor tried many different treatments, but could only afford relief for a time.

"For about five years I was subject to this trouble with severe attacks which would last about two months. The last attack I had was shortened to two weeks by the use of Dr. Chase's Kidney-Liver Pills and Nerve Food. This treatment was continued until I was satisfied that the cure was lasting."

This statement is endorsed by Mr. H. E. Wooley, J. P.

Dr. Chase's Nerve Food, 50 cents a box, six for $2.50. Dr. Chase's Kidney-Liver Pills 25 cents a box, all dealers, or Edmanson, Bates & Company, Limited, Toronto.

For the Weary Wife and Mother, after the Winter struggle with poor food and poor service, there is no boon like **Shredded Wheat Biscuit.** It is ready-cooked and ready-to-serve. The food that supplies all the strength-giving nutriment needed for a half-day's work. For breakfast with milk or cream. Eat it for luncheon with berries or other fruit.

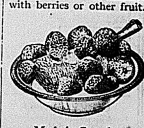

Made in Canada.

RITCHIE'S MEN'S STORE

FOR THE HOLIDAY WE ANNOUNCE A COMPREHENSIVE DISPLAY

OF MEN'S AND YOUNG MEN'S SUITS
Featuring Only These Three Famous Makes

Society Brand Clothes

SOCIETY BRAND

"Society Brand" Clothes are designed exclusively for the young man and for the older man who wants to stay young. That they are the acme of Style and Quality on this continent is a fact conceded by practically all smart dressers Selected Imported Fabrics—Finest Designing—Master Tailoring—Skilled Attention to Details of Fit and Finish—these are some of the advantages of being the proud wearer of a "Society Brand" Suit. They are priced from—

$20 to $30

CAMPBELL'S

For the men and young men who's desires turn to more conservative ideas in the way of dress, we cannot recommend any make of clothing more highly than "Campbell's." We have featured this well known Canadian Brand for years and can stake their satisfaction giving qualities on their past good record.

Every "Campbell" garment is Superbly Tailored, of the Highest Grade Materials, exemplifying the Latest Style tendencies, although not in the extreme of Fashion. Prices ranging from—

$15 to $25

SEMI-READY

We are also sole distributors for Belleville of this Famous Canadian Clothing Establishment. For special order tailoring, "Semi-Ready" towers above all others, not only in the Perfect Fit which they guarantee, but in the High Grade Materials used in the making, the Perfect Workmanship and the Wide Range of Cloths from which to select your particular garment. Five Days is the schedule on all "Semi-Ready" special orders, so there is just time to have yours by Victoria Day. Prices—

$18 to $35

See Our Special Men's Grey Suit Values At

We believe these are the best $18 Grey Suit values to be had to-day. They are splendidly tailored of super quality English Worsteds, light and dark shades, Coat Twill Serge lined, and Trousers can be finished with or without cuff. The styles are new, and when these are all sold it is a certainty we will not be able to duplicate them at so low a price.

$18

Store Closed All Day
May 24th
And Open All Day
June 3rd

The RITCHIE Company Limited

HOLIDAY TOGS
For Men and Young Men.

Choose them from Ritchie's comprehensive showing of the latest in
HATS GLOVES
CRAVATS
SHIRTS, COLLARS
HALF HOSE
CANES, CLUB BAGS
SUIT CASES
Etc.
(Men's Store)

CLASSIFIED ADVERTISEMENTS

Advertisements under this head, 25 words or less, 25 cents for each insertion, and one cent for each additional word; 4 insertions, 75 cents; 6 insertions, $1.00, invariably in advance. This rate applies to all except advertisements for Auction Sales, which will be published at two cents per word. Count $ marks and figures (123) as one word each.

HELP WANTED—MALE

WANTED—YOUTH OF FAIR EDUCATION to learn the printing trade. Strong boy preferred. Apply at The Intelligencer office. tfd

WANTED—MEN FOR LIGHT BENCH AND machine moulding—skilled men or learners. Good men now earning over $4.00 per day. Steady employment. Taylor-Forbes Co., Ltd., Guelph, Ont. may 15-6td

WANTED — A GOOD SASH AND DOOR man, capable of laying on and machining sash and doors. Apply to The Houston Co., Ltd., Tweed, Ont. may17-6td

HELP WANTED—FEMALE

WANTED — GOOD COOK AND NURSE housemaid. Apply Mrs. C. C. Walker, 196 Bridge Street. a22 dtf

WANTED AT ONCE — SMART YOUNG girls to learn shirt making. Apply Deacon Shirt Company. may15-6td

WANTED AT ONCE — BRIGHT YOUNG woman for general work, capable of waiting on table. No washing. Address or call 24 Hill Crest Avenue. may18-4td

BUSINESS PERSONAL.

SEND US YOUR OLD FALSE TEETH. WE pay you $1 per set or 7c. a tooth. We buy also old gold, platinum and silver. Cash by return mail. Montreal Tooth Co., 419 Old Birks Building, Montreal, P.Q. may 22-23-26-29-31 june2-5-7-9

FOR SALE

FOR SALE — DARK BLACK LEATHER Davenport, plain hall mirror, new brass beds. Apply 41 Pine St. may17-2td

TO RENT

TO RENT—ABOUT TWO ACRES OF LAND, corners of Bridge St., McDonald Ave. and Queen St., with hen houses and other houses. Splendid chance for the right man to engage in the chicken business. Apply at once to J. F. Wills, 15 Campbell Street. a11-dtf

TO LET—FIVE-ROOMED FLAT, CONVENIENCES. Apply Miss Corbett, 279 1/2 B. Front Street. Apr-d-t.f.

TO LET—TWO SIX-ROOMED HOUSES ON Bridge St., one house, partly furnished on Dufferin Ave., also 3 flats. Apply Jos Caldwell, Dentist. may17-6td

TO LET — COMFORTABLY FURNISHED rooms, in a desirable locality; convenient to boarding houses. Apply Miss Anderson, 257 Albert St. may18-2td

TO RENT—VACUUM CLEANERS. $1.00 PER day. The Belleville Vulcanizing Co., 11 Moira St. Phone 661. may18dtf

DEPT. OF MILITIA AND DEFENCE, OTTAWA.

Sealed Tenders (in duplicate) for the supply of Coal and Fuel Wood required to heat the Military Buildings at Kingston, Belleville, Port Hope, Cobourg, Pembroke, Napanee, Peterborough, Ottawa, Brockville, Picton, Lindsay and Renfrew, Ont., for the period ending March 31, 1917, will be received up to Friday, May 26 next. Each tender is to be marked "Tender for Fuel," and addressed to the Director of Contracts, Militia Headquarters, Ottawa.

Printed forms of tender and full particulars may be obtained from the Director of Contracts, Militia Headquarters, Ottawa, or at the office of the Officer Commanding, Military District No. 3, Kingston, who will furnish all information required.

No security deposit is required with these tenders; but if, and when, any contract is made the contractor must furnish, as security for the due performance of the contract, a certified cheque for an amount to be fixed at the time notice of which will be given him by the Director of Contracts. The Department does not bind itself to accept the lowest or any tender.

EUGENE FISET, Surgeon General,
Deputy Minister of Militia and Defense.
Ottawa, May 5, 1916.
(H.Q. 99-4-17)

Newspapers will not be paid for this advertisement if they insert it without authority from the Department.—75975. may16-4td

Our Whole Wheat and Nut Brown Bread

is very good and very popular. Fresh every day.

Whole Wheat, 7c per 1/2 loaf
Nut Brown, 5c each
Many other kinds also.

Chas. S. Clapp

Lawn Grass Seed in Bulk
Finest mixture natural drawf growing grasses only
Lawn Fertilizer 25c to $1,00
GARDEN AND FLOWER SEEDS IN BULK
SWEET PEAS A SPECIALTY
Charles E. Bishop
Front St. (Phone 283) Belleville. Ont.

HOPELESS DISAGREEMENT

New Trial Necessary in Los Angeles Murder Case

LOS ANGELES, May 17.—David Caplan's trial for murder in connection with the destruction of the Los Angeles Times Building ended yesterday when the jury reported hopeless disagreement and was discharged. The jury had been out 72 hours.

Jurors said the vote was seven for conviction and five for acquittal. The trial lasted a month and a day.

After discharging the jury, Judge Frank R. Willis, in Superior Court, upon motion of the prosecution, set June 15 as the date for motions to reset the case for trial.

David Caplan was charged with the murder of Charles Hagerty, whose body was indentified more certainly than that of other victims of the explosion that wrecked the Times Building here October 1,910. It was on this same charge that James B. McNamara received a sentence of life imprisonment in 1911 and Matthew A. Schmidt, convicted December 29 last and given a similar sentence. An appeal in Schmidt's case is pending. John J. McNamara, formerly secretary-treasurer of the International Association of Bridge and Structural Iron Workers, who was charged jointly with James B. McNamara, was allowed to plead guilty to causing an explosion at the Llewellyn Iron Works, December 24, 1910, and was sentenced to 15 years' imprisonment at San Quentin. The McNamaras now are serving their terms.

ENEMY SOLDIERS ASK THE SWISS FOR FOOD

German Troops say they Have Not Eatenany Meat for Weeks

GENEVA, May 18.—(Special.)—German soldiers along the Swiss-Alsatian frontier, chiefly elderly men of the Landsturm, have begun to ask food from the Swiss soldiers. The Germans say they have not eaten meat for weeks.

Five German soldiers in uniform, although fired upon, escaped across the Swiss frontier at Rodersdorf, near Basel, yesterday. They were interned at Berne.

The Neue Stuttgarter Zeitung says the food situation in Rhine towns has become very serious. The paper suggests that cooking in private families be prohibited, and that the population be ordered to eat in common at restaurants, where meat would be served once daily, at noon and only vegetables in the evening.

Eighteen German cattle dealers arrived in Basel yesterday, hoping to buy cattle, which are becoming scarce.

Casualties Among Canadian Troops

INFANTRY.

Killed in Action—A. J. Davenport, Toronto; T. Lickers, Brantford, Ont.; W. McDonald, Parry Sound; J. A. Price, Coleman, Alta.; I. E. Riddolls, Drayton, Ont.; H. J. Williams, Mount Dennis, Ont.

Died of Wounds—A. Tetrault, Pine Wood, Ont.; J. E. Fitzgerald, Thorndale, Ont.; C. H. Osborne, Welland, Ont.

Wounded — H. C. Cooke, Orillia, Ont.; A. H. Gross, Waterloo, Ont.; E P. Jacobs, Toronto; J. D. Brown, New Glasgow, N.S.; S. H. Coulson, Kingston; W. Evans, Sudbury, Ont.; C. E. Goster, Hamilton; D. N. Gardiner, Winnipeg; G. Godfrey, Oakwood, Ont. J. McCartney, Port Arthur, Ont.; J. R. Manson, Hamilton; F. J. Langdon, Calgary; G. Neilson, Sudbury, Ont.; Major F. E. Wilson, Elkhorn, Man.; C. H. Clark, Toronto; D. L. Reid, W. Holt, Georgetown, Ont.

ARTILLERY.

Wounded—L. Wilson, Ottawa.

ENGINEERS.

Died of Wounds—J. G. A. Cockburn, Saskatoon, Sask.

Wounded—Corp. J. B Braive, Montreal; J. Carroll, Hamilton;

The F. S. ANDERSON Co.

NOTICE.

Owing to a change in the demands of the hard coal miners as received by us from the shippers, we will deliver coal to the public in any quantities desired at old prices if paid for during the month of May.

The F. S. ANDERSON Co.

PASSED EXAMINATIONS

Successful Candidates in Military District No. 3—All Provisional Lieutenants But One

Below is given the list of officers who qualified at the last (eighth) course of the Royal School of Artillery All are provisional lieutenants with the exception of Lieut. D. G. Anglin. 50th (Queen's) Battery who qualified as a captain:—

Military District, No. 3 (headquarters at Kingston).—E. A. Bird, C. G. Bellamy, R. F. Castle, A. R. Cumming, C. Dawson, C. D. Fraser, C. C. Grahm, G. R. Gornulock, W. G. Garrett, D. C. Higgins, H. Irwin, C. W. H. Jackson, C. F. Johnston, C. J. Ketchum, A. J. Latonnell, J. A. Langley, M. A. McCurdy, J. C. B. McPherson, B. R. MacDougall, R. A Olmsted, E. A. Plunkett, J. W. Peart, G. L. Pearce, C. D. Pearney, H. B. Rathbun, B. F. Reed, W. R. Skey, R L. Smith, A. B. Thomson, W. G Tough, W. F. Wright, J. B. Wilkinson, H. B. Kennedy.

Lieut. D. G. Anglin, Captain.

ALLIES WILL FEED BELGIANS AND POLES

LONDON, May 18—Special—Lord Robert Cecil, Minister of War Trade and Blockade, in an interview last night, announced that the Allies had taken steps to feed the Belgians, Poles and Serbs.

"It is unquestionably the duty of Germany to do this," said he, "but as it has been neglected, the Allies have undertaken steps, although the task is not obligatory on their part.

"The German militarists undoubtedly will regard contemptuously the Allies' proceedings, but the latter are not prepared, even for military reasons, to see the Poles starved to death by the Germans. We hear of women and children perishing by the wholesale, and even of grown men dropping dead of hunger in the streets."

MUNICIPALITIES CAN TRY DAYLIGHT SAVING

Borden Says Government Will Put No Obstacles In Way

OTTAWA, May 17.—In the orders of the day in the House, E. M. Macdonald (Picton) enquired as to the Government's position on daylight saving. The city of Halifax, he said, had attempted to put it in force, but was handicapped by the fact that all the Government offices were keeping the same hours, winter and summer.

Sir Robert Borden said that the subject was one to be dealt with by the municipalities, and there was no disposition of the Government to throw any obstacles in the way of any city that desired to try the experiment.

SYNOPSIS OF CANADIAN NORTH WEST LAND REGULATIONS.

The sole head of a family, or any male over 18 years old, may homestead a quarter section of available Dominion land in Manitoba, Saskatchewan or Alberta. Applicant must appear in person at the Dominion Lands Agency or Sub-Agency for the District. Entry by proxy may be made at any Dominion Lands Agency (but not Sub-Agency) on certain conditions.

Duties—Six months residence upon and cultivation of the land in each of three years. A homesteader may live within nine miles of his homestead on a farm of at least 80 acres, on certain conditions. A habitable house is required except where residence is performed in the vicinity.

In certain districts a homesteader in good standing may pre-empt a quarter-section alongside his homestead. Price, $3.00 per acre.

Duties—Six months residence in each of three years after earning homestead patent; also 50 acres extra cultivation. Pre-emption patent may be obtained as soon as homestead patent, on certain conditions.

A settler who has exhausted his homestead right may take a purchased homestead in certain districts. Price $3.00 per acre. Duties—Must reside six months in each of three years, cultivate 50 acres and erect a house worth $300.

The area of cultivation is subject to reduction in case of rough, scrubby or stony land. Live stock may be substituted for cultivation under certain conditions.

W. W. CORY, C.M.G.,
Deputy of the Minister of the Interior.
N.B.—Unauthorized publication of this advertisement will not be paid for.—64388.

SYNOPSIS OF COAL MINING REGULATIONS.

Coal mining rights of the Dominion, in Manitoba, Saskatchewan and Alberta, the Yukon Territories, the North-West Territories and in a portion of the Province of British Columbia, may be leased for a term of twenty-one years at an annual rental of $1 an acre. Not more than 2,560 acres will be leased to one applicant.

Applications for a lease must be made by the applicant in person to the Agent or Sub-Agent of the district in which the rights applied for are situated.

In surveyed territory the land must be described by sections or legal sub-divisions of sections and in unsurveyed territory the tract applied for shall be staked by the applicant himself.

Each application must be accompanied by a fee of $5 which will be refunded if the rights applied for are not available, but not otherwise. A royalty shall be paid on the merchantable output of the mine at the rate of five cents per ton.

The person operating the mine shall furnish the Agent with sworn returns accounting for the full quantity of merchantable coal mined and pay the royalty thereon. If the coal mining rights are not being operated, such returns should be furnished at least once a year.

The lease will include the coal mining rights only, but the lessee may be permitted to purchase whatever available surface rights may be considered necessary for the working of the mine at the rate of $10.00 an acre.

For full information application should be made to the Secretary of the Department of the Interior, Ottawa, or to any Agent or Sub-Agent of Dominion Lands.

W. W. CORY,
Deputy Minister of the Interior.
N.B.—Unauthorized publication of this advertisement will not be paid for. 30690.

Advertise in The Intelligencer.

NOW IS THE TIME
To Brighten up Your Home With
WALL PAPERS

We are now showing the most extensive range of New Wall Papers ever shown in Belleville.

Come in and see the Beautiful Papers you can get at 5c., 10c., 12 1/2c., 15c., 20c. and 25c. per roll.

A little money goes a long way in our store for Wall Papers.

The Beehive CHAS. N. SULMAN

CITY AND VICINITY

ANNOUNCEMENTS

Notices of any character relating to future events for which an admission fee is charged or a silver collection will be inserted in the columns of this paper at two cents per word. If a heading is desired an extra charge will be made, according to size. Minimum charge 50 cents.

The above also applies to announcements for societies, clubs or other organizations for future events, for which there is no admission fee.

Notices of annual meetings, $1.00 for first insertion, not to exceed seven lines.

DEMONSTRATING PALMISTRY

Madam Zelda is at Albion Hotel, Room 9, for a short time. 17,2t

AUCTION SALE

Thursday, May 25, 1 o'clock, Mr Carlisle, 26 Isabelle Street. J. G. Davison, Auctioneer. 18,6t

J. GROTTO'S
Auto Livery,

3 new cars. Prompt Service Day and Night. Office, Foot Bridge. 'Phone 140. 18,6t

Don't miss Wims' 10 per cent Discount Sale 1t

CANADA STEAMSHIP LINES LIMITED

Steamer Belleville will leave Montreal every Friday for Toronto, Hamilton and intermediate points calling at Belleville on Sunday morning, returning will leave Hamilton on Tuesday, arriving at Belleville on Wednesday morning. Freight handled with despatch and care. Full particulars from J. Waddell, Agent. m2-tf

Get your Ocean Steamship Tickets and information from Burrows of Belleville. Agent for all lines. 12,dtf

Have The Intelligencer sent to your Home Address.

SPRING HOUSECLEANING

Well assorted stock of Furniture to select from; quality unexcelled and prices lowest. We sell the furniture that gives complete satisfaction. Big discounts for cash. Dominion Bedding and Furniture Co. 206 Front St. M4,dtf.

WAITER STABBED MAN WOULDN'T PAY

MONTREAL, May 17.—Stabbed in the leg by an Italian, who escaped, Harry Wong, twenty years of age, nearly bled to death through the severance of an artery, before he could be taken to the General Hospital last night.

Wong is a waiter in the Frisco Chinese Cafe on St Catherine Street East, and the Italian was sitting in one of the little booths with two women and refused to pay his bill. After the Chinaman had made several attempts to get his money by persuasion, he ordered the man out. When the Italian reached the head of the stairs with the waiter just behind him, he turned and drove the blade of a long stilleto into the Chinaman's leg. Customers notified the City Hall Ave police and an ambulance was called.

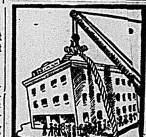

THE WEATHER
Moderate to fresh south to westerly winds, a few local showers, but generally fair and a little higher temperature.
Saturday—Moderate winds, fair and a little higher temperature.

The Daily Intelligencer.

ESTABLISHED 1858
58 years continuous business is a guarantee for square dealing, best values and lowest prices.
FURNITURE AND UNDERTAKING
TICKELL & SONS CO.
Office Phone 2 Night Phones 230 & 989

LET THERE BE HARMONY IN THINGS ESSENTIAL—LIBERTY INTHINGS NOT ESSENTIAL—CHARITY IN ALL.

Vol. 49 BELLEVILLE, ONTARIO, FRIDAY, MAY 19, 1916. No. 117

LIEUT. NAVARRE BRINGS DOWN HIS 10TH GERMAN AIRSHIP

FRENCH LOSE TRENCHES--9 OFFICERS 120 MEN PRISONERS

THREE HUN SHIPS SUNK

British and Russian Submarines Are busy in The Baltic

STOCKHOLM, May 19.—Special—The German steamer Hera has been sunk off Landsort, in the Baltic, by a Russian submarine. The sinking of the Hera marks the first activity of submarines in the Baltic this season. The Hera left Stockholm on Tuesday to take iron ore to Ozloesund, carrying a cargo of 2,000 tons. Her captain was ordered on board the submarine with the ship's papers and made prisoner. Sufficient time was given the crew to leave the ship.

Although the weather was rough, all on board were saved.

The report of the submarine's activity has stopped the movement of numerous German vessels with cargoes of iron ore now at Oxloesund and other ports.

The Hera was a vessel of a tonnage of 4,705. She was owned in Hamburg, was 374 feet long and was built in 1912.

LONDON, May 19.—The sinking of two German steamships by a submarine, believed to be a Russian, is reported in a Reuter despatch from Stockholm. The steamships were the Kolga, Hamburg for Stockholm, and the Bianca.

The steamships were torpedoed off the Swedish Island of Landsort, in the Baltic.

Verdict of Accidental Death

Coroner's Jury Last Evening Brought in Findings in Accordance With Circumstances

The adjourned inquest to enquire into the circumstances of the death of Mr. Thomas Earle, of Tyendinaga Township, whose body was found in the bay a few days ago was resumed last evening at the police court room. Dr. Yeomans, coroner, presided and Mr. Wm. Carnew, County Attorney, conducted the examination.

A number of witnesses were examined who detailed as far as they knew the movement of the deceased. On Wednesday, April 19th, Mr. Earle who was boarding at Mrs. Reid's house on Park street, left her place and never returned, and in fact was never seen after that day. On Friday evening last his remains were found in the waters of the bay.

At the conclusion of the evidence, Coroner Yeomans outlined the case to the jury and the latter retired to consider their verdict. It was to the effect that the deceased, Thomas Earle, on or about April 19th met death by drowning and that it was accidental, and no blame attached to any person.

Austrian Troops Capture Costabella

Canadian Press Special.

BERLIN, May 19.—(By wireless)—The Austrian troops are continuing to advance at points on the Italian front, yesterday's statement says. Although Italians are making vigorous counter strokes, the Austrians have crossed the Luan valley and captured Costabella.

THE BRITISH FIGURE IN THIRTEEN AIR COMBATS

One German Aeroplane Driven Down Vertically in Own Lines—Foe Captures Part of Mine Crater on Vimy Ridge

LONDON, May 19.—(Special.)—The British official statement on the campaign in France and Belgium reads:

"Yesterday there was again considerable aircraft work. Thirteen combats took place. One hostile machine is believed to have been accounted for, as it was last seen descending vertically.

"During the afternoon, after a strong bombardment, the enemy gained a mine crater held by us on the Vimy ridge. Last night a strong hostile patrol, which tried to rush one of our posts near Wieltje, was driven back.

"To-day except for artillery activity about Angres and St. Eloi, there was no special incident to report."

A Widower's Awful Deed

Killed Family and Self to Join Wife in Heaven

SOUTH BEND, Ind., May 18.—On Sunday night, Rev. Edwin Castle, of South Bend, preached a revival sermon in the little church at Macy, ten miles south of Rochester. When the call of converts came, among those who went forward and knelt before the altar to dedicate their lives anew was William G. Dollar, 30 years old, a rich miller.

On Monday night Dollar murdered his mother and daughter, wounded his son and 17-months-old-daughter, probably fatally, then rushed to a nearby cemetery and shot himself, falling dead over the newly-made grave of his young wife.

Letters found upon Dollar's body and other evidence all tended to show that the tragedy had been carefully planned. His conversion Sunday night at the service conducted by the South Bend pastor was apparently the climax of his preparations. Having made plans for the disposition of his business affairs, and made tentative arrangements for the funerals, Dollar turned from temporal affairs to the church.

The tragedy was brought on by the sudden death of Dollar's wife about five weeks ago. Dollar brooded constantly. Daily he visited his wife's grave and sat there for hours at a time.

Letters written last Thursday, one to a minister and the other to a banker, which were found in his pockets, showed that he had been considering killing his entire family. In his letter to the minister, Dollar said that he wanted to join his wife in Heaven, and that he was going to take his entire family with him. The letter to the banker made arrangements for the funerals of all the members of the family.

NEW ACOUSTICAN

Inventor Believes Helen Kellar Can Hear With It

HARTFORD, Conn., May 18.—Joseph A. Danis, of Burlington, announced here last night the successful completion of an acousticon which operates by touching any bone or nerve of a deaf person, and which he says has been proven by actual tests so extraordinary that he purposes to ask the opportunity of trying it on Helen Kellar.

The shops are now preparing to enable a small boy to honor the pious memory of Queen Victoria with fire crackers.

FIGHT PREPAREDNESS

Jane Addams Arranges Detroit Peace Meeting

DETROIT, Mich., May 18.—Francis Nelson former member of the British House of Commons, and John Willis Slaughter, member of the Fels Fund Commission, will be the principal speakers at a peace mass meeting Thursday night.

The meeting is being arranged under directions from Jane Addams. Not only do the peace advocates and anti-preparedness workers hope that this mass meeting, coming on the evening before the Roosevelt preparedness meeting, will take the edge off the later, but they will be active at the Roosevelt meeting as well, and when the multitude pours from the preparedness meeting Friday morning, they will be greeted by much the same legends which hung before the eye of 100,000 men and women who paraded New York in the interests of preparedness last Saturday. Banners to suit local conditions will be conspicuously displayed also at any open air meeting which Roosevelt may address.

At the meeting Thursday evening, copies of the manifesto sent in session in Stockholm, and formally accepted by all of the warring nations, it is alleged, will be distributed.

This conference, which is the direct outgrowth of Henry Ford's peace expedition, and is being maintained by the Detroit manufacturer, has arranged for similar meetings in all of the neutral countries of Europe, the purpose being to "induce official neutral action."

OVERSIGHT IN ACT

Ontario Hotelkeepers Cannot Terminate Their Leases

TORONTO, May 18.—Hotelkeepers who are depending upon the Ontario License Board to give them relief from leases by the time prohibition comes into effect are likely to be disappointed. At the last session of the Legislature a clause was added to the Ontario Temperance Act providing that any hotelkeeper with the approval of the Ontario License Board, and by giving three months' notice, could terminate his lease, irrespective of the time still unexpired.

By some oversight, no specific provision was inserted giving the board this power before the date of the act comes into force—September 16. The result is that the board can take no action until the Ontario Temperance Act is operative.

The fact that the board apparently has no power to act was only discovered today, the question being raised by the receipt of a number of applications from hotelkeepers asking the board for permission to terminate their leases.

Bay of Quinte Press Association

A meeting of the Bay of Quinte Press Association was held in this city this afternoon, and proprietors of several newspapers were in attendance. One of the questions under discussion was the advisability of increasing the subscription price of weekly papers, owing to the advanced price of paper and material.

DRINK EVIL IS GROWING

Drunken French Munition Workers to be Sent to the Trenches

PARIS, May 19.—(Special.)—On account of a diminution in the output of munitions due to excessive drinking, Minister of Munitions Albert Thomas has issued instructions that any munitions workers found under the influence of alcohol shall immediately be sent to the fighting line. The explanation is given that the penalty is not in the nature of a punishment but because the man in question is unlikely to experience the same temptations at the front.

FARMER'S HOUSE AND BARN DESTROYED BY FIRE

The Bancroft Times chronicles a heavy loss sustained by Mr. George Watson of Monteagle Township, whose house and barn were completely destroyed by fire, the conflagration starting in the roof of the house, and owing to a strong wind the sparks were quickly carried to the barn, and in a very short time both structures were in flames. Mrs. Watson was alone at the time, and in her effort to extinguish the fire at the barn, she was unable to carry anything from the house.

Mr. Watson was on another part of the farm and just reached home in time to save a number of calves which were tied in the stable. He threw the last one out through a window and narrowly escaped with his own life. A number of hens and geese were burned. Nothing was saved from the house, and there was no insurance on any of the buildings or contents.

It is a very serious loss for Mr. Watson, coming especially at this time of the year when everyone is busy with their seeding. Kind neighbors, however, came to his assistance, and in a couple of days had a stable ready for his horses.

USED MAPLE SYRUP IN HIS MOTOR BOAT

And It Would Not Go—The Trouble Finally Discovered

KINGSTON, May 18.—A local motor-boat enthusiast has found out by experience that maple syrup cannot be used in place of machine oil. He keeps his motor-boat near the plant of the Dominion Textile Company, and had considerable trouble with the engine. After examining different parts of the engine, he was unable to find anything wrong, so he examined the oil he was using. Before leaving home that day he picked up what he supposed oil. Upon arriving at the boathouse he poured a quantity into the engine and some in the gosoline which was in the tank. When he started his engine it appeared to be all right, but in a short time it started to give trouble. Although he cranked the engine there was "nothing doing."

A friend happened to drop into the boathouse, and upon being informed of the trouble, took the cap off the oil can and smelled it. To his astonishment he found out that his friend had been using maple syrup.

TWO BELLEVILLE LADIES ARE PROSPECTIVE LAWYERS

Miss Helen B. Palen and Miss Gertrude Alford Well Advanced in Studies

Three young women have obtained honors in the first year examinations at the Ontario Law School, Toronto, and one has passed in the second year.

The former are Miss Helen B. Palen of Belleville, who came within a few marks of a scholarship, Miss Mary McNulty of Ottawa, and Miss Theresa Cherrier. The second-year student is Mrs. Anita Lawson of Toronto, whose husband is also a lawyer.

Still another lady, Miss Gertrude Alford, also of Belleville, has taken her final year, and will be called to the bar.

NEW GERMAN DIVISIONS SUBJECTED TO SLAUGHTER

Pushed Into Thick of Fight, But Are Met By Withering Allied Fire—Lieutenant Navarre Brings Down His Tenth German Aeroplane

Canadian Press Special.

PARIS, May 19.—(Afternoon statement.) In the western part of Argonne region the enemy has endeavored to penetrate a small salient of our line at a point near St. Hubert. This attempt was made after the explosion of a mine. Our curtain of fire checked the Germans decisively, and they were thrown back into their trenches.

On the left bank of the River Meuse yesterday evening the German forces renewed their attacks in the vicinity of Avocourt wood and Hill No. 304. These attacks were of extreme violence. In them participated a large number of men belonging to two divisions recently arrived on the field. The enemy found it impossible to dislodge us from our positions in Avocourt wood and to the west of Hill No. 304. Nevertheless, on the centre, the enemy were able to occupy a small work to the south of Hill No. 287. Several endeavors to continue their progress at this point were definitely checked by the French fire. On the northeast slope of Hill No. 304 an endeavor to recapture a small fort taken by us yesterday resulted in failure.

On the right bank of the River Meuse and in Woevre district there was moderate activity on the part of artillery. Enemy aeroplanes during the night of May 18-19 threw down three bombs on Gerardemer. The damage was insignificant. A German aeroplane was brought down yesterday by one of our pilots near St. Menehould. The enemy's aviators were taken prisoners. Sub. Lieut. Navarre has brought down his tenth German aeroplane. The enemy machine crashed to earth at a point near Bolante in the Argonne.

Napanee Druggist Wins on Appeal

Judge Madden Reverses Magistrate's Decision Fining F. L. Hooper $300 and Costs

NAPANEE, May 18.—A case of special interest to druggists was decided by Judge Madden in the County Court yesterday. F. L. Hooper, a druggist here, appealed against a conviction by Magistrate Rankin, on a charge laid under section 182 of the Liquor License Act by Inspector Exley. Mr. Hooper, who is a prominent temperance worker and was chairman of the Committee of Fifty for Lennox and Addington, apeared before the Ontario License Commission just recently in connection with this charge and later was convicted and fined $300 and costs by Magistrate Rankin in the Police Court here. The charge was of "keeping liquor for sale without a license," and defendant admitted having about twenty gallons of liquor, of different kinds in stock. The Magistrate ruled that the act only allowed druggists to have ten gallons altogether, and therefore made a conviction, which was quashed by Judge Madden, who ruled that the act allowed ten gallons of each kind, which upheld the contention of W. A. Grange, solicitor for the defendant. On account of the pronounced views of Mr. Hooper on the temperance question, this case has aroused considerable interest in the community.

Parliament Is Duly Prorogued

Sir Charles Fitzpatrick Delivered the Speech From the Throne

OTTAWA, May 19.—Special—Sir Charles Fitzpatrick, as the deputy of His Royal Highness, the Governor-General, motored to the Victoria Museum Building yesterday afternoon, and brought to a close the sixth, and perhaps the last, session of the present Parliament. He made his way through a driving rain that had been steadily pouring down since Monday last, and found only a handful of members on hand to hear the speech from the throne proroguing Parliament.

The only thing free about an automobile is the air, and when a boy with a common bicycle takes some they think he is stealing it.

The Kaiser, in looking to President Wilson as a peace mediator, hopes that he will become a peace expert by the time Mexico is mediated.

Casualties Among Canadian Troops

INFANTRY.

Killed in Action—B. M. Ayling, St. Catharines, Ont.; F. Driscoll, Ramsay, Ont.; J. W. Elwood, Toronto; C. G. Johnston, Mimico, Ont.

Died of Wounds — F. Derbyshire, Guelph, Ont.; W. E. Hillier, Toronto.

Seriously Ill—W. J. Bradley, Carling, Ont.; Lance-Corp. G. Brown, Toronto.

Wounded — Corp. W. G. Batley, Peterboro, Ont.; M. R. Chiddenton, Toronto; W. H. Frame, Toronto; H. Friesman, Dunnville, Ont.; J. R. Jeffray, Paraday, Ont.; H. P. Lambert, Picton, Ont.; M. Lucas, Edmonton; C. S. Malone, Toronto; F. G. Miller, Edmonton; Corp. A. E. Nicklin, Fort William, Ont.; H. G. Paton, Crow Lake, Ont.; T. Slater, Fort William Ont.; J. A. Steele, Almonte, Ont.; F. Trevor, Lindsay, Ont.; W. Turner, Winnipeg.

MOUNTED RIFLES.

Wounded — M. Babbitt, Trenton Ont.; R. Middlemass, Pilot Mound Man.

ARTILLERY.

Wounded—V. Neil, Winnipeg.

FULL MILITARY HONORS TO DEPARTED SOLDIER

The remains of the late Private Frederick Williard, who died in this city yesterday, were this morning taken to Stella, his former home for interment. Deceased, who enlisted with the 80th Battalion, was ill when that battalion left for overseas and he was transferred to the 155th Battalion. Death resulted as the result of pneumonia. The departed soldier was accorded all honors it was possible to give him. The members of the 155th Battalion, in command of Lt.-Col. Adams, marched to Tickell & Sons' undertaking establishment, where the remains were placed on the hearse and conveyed to the G.T.R. station. The fine regimental band, under the capable leadership of Bandmaster Hinchey, led the solemn parade, playing funeral marches. The bugle band was also in attendance. Many citizens witnessed the cortege as it proceeded its way to the station. Over the casket was draped the Union Jack, and the cap and belt of deceased found a resting place upon the casket. The bearers were Privates Phillips, Flavelle, Brownson, Wilkinson, Edmonson and McCann, who were comrades of deceased. Sergt. Vandervoort and Private Sullivan accompanied the remains to Stella.

AEROPLANES IN ACTION

British Airmen Continue to Drop Bombs With More or Less Effect

Canadian Press Special.

LONDON, May 19.—British warships and aeroplanes have bombarded the town of Elarish in Egypt, near the border of Palestine, and are believed to have destroyed the fort there, it was officially announced to-day. Elarish is on the Turkish line of communications from Syria to Egypt.

Interview The Premier on Female Labor

Trades Council Asks If It is Necessary to Employ Women On Munitions—Want Uniform Wages

TORONTO, May 19.—In an effort to protect the workers in Canada the District Trades and Labor Council at its meeting last night in the Labor Temple, instructed the secretary to request the Dominion Congress at Ottawa to wait on Premier Borden and find out whether or not it is necessary to employ women in Canada to work on the manufacture of fuses and shells. Charges were made by delegates that women were working in a fuse factory in Toronto for 15 cents an hour. The union machinists receive from 37 to 42½ cents an hour and they protested that the Manufacturers' Association were inducing women to work in the factories by starting them at light work, and that in time they will not only have them doing heavy work, but will be turning the men out of their positions. In this city, it was stated, that here is no shortage of male help.

The government will also according to the resolution passed, be asked not only to investigate but to establish boards to protect the working class, as has been inaugurated by the government in Berlin. Delegates expressed themselves as not being opposed to the women doing light work, such as the making of fuses, so long as it was necessary to hire female help, but intend demanding that they receive the same wages and work under the same conditions as the men.

The council refused to co-operate with the committee of one hundred in their plans for the establishing of hotel accommodation for travelers coming into Toronto after the prohibition act is put into force next September. The delegates declared that when the committee were discussing th prohibition bill they did not ask for labor representation, and on this account placed themselves on record as being opposed to anything which the committee favored.

GOOD HORSES SCARCE

Allies' Buyers at Toronto Are Disappointed

TORONTO, May 18.—Four groups of army officials are on Toronto exchanges purchasing horses two for the French Government at the Repository and the Dominion Government buyer, at the civic stock yards. All parties are having disappointing experiences because of meagre receipts the last few days. The British and Canadian commissioners want good animals of fairly heavy type, while the French contractors are taking the lighter animals, costing less money.

AUSTRIAN TROOPS TRANSPORTED UNDER PROTECTION OF WARSHIPS

Canadian Press Special.

PARIS, May 19.—One hundred and fifty steamers have been assembled at the Hungarian seaport of Fiume to transport troops, munitions and supplies under the protection of the Austro-Hungary fleet to Durazzo, Albania. This information was received here today in advices from Innsbruck. It is supposed here the Austrians intend to make a strong attack on the Albanian town of Avlona, which is occupied by the Italians.

FRENCH LOSE TRENCHES AND 129 MEN MADE PRISONERS

Canadian Press Special.

PARIS, May 19.—French trenches both sides of the Paucourt Esnes high road on the Verdun front, west of the Meuse has been captured by the Germans the war office announces, and nine officers 120 men taken prisoners. These captured positions extend to near the southern corner of the Ducks woods.

Our Ten Days' Sale Is Now in Full Swing

Goods Cut in Price, in many cases 20 to 25 per cent.
Tremendous Values in Dress Goods, Voiles, Muslins, Tub Silks, Crepes and all kinds of Wash Goods.
Towellings, Linens, Cottons, Sheetings, Flannellette Sheets.
Ladies' House Dresses. Blouses.
Hundreds of Dozens Summer Hosiery, **10c. to 50c. pair.**
An immense range of Children's Dresses, white and colored, at **Greatly Reduced Prices.**
A few more Ladies' Raincoats at **$3.49 and $5.00.**
Men's Shirts, Pants, Overalls and Suits all included in this Sale.
Have Cents—Save Your Dollars.

WM. McINTOSH & CO.

IN & ABOUT THE CITY

SCHOOL BOARD

A regular monthly meeting of the Board of Education will be held this evening.

LETTER MISADDRESSED

A complaint was made to the police by a citizen residing on Church street, this city, to the effect that a letter intended for him was misaddressed and delivered at another house on the street, where it was opened.

GRANTED A DEGREE

Mr. W. K. Beech was granted the degree of Master of Arts at McMaster University, Toronto. Mr. Beech was for some years on the Faculty of Albert College, and is now on the teaching staff of the King Edward High School of Vancouver, B.C.

VICTIMS OF THE WAR

Today's casualties give the names of Henry Patrick Lambert, Picton, Ont., wounded; and Mont. Babbitt, Trenton, of the Mounted Rifles, also wounded. Extent of injuries are not given.

CASE ENLARGED

The case of two foreigners named Nicholas Lemper and M. Gavis, was this morning by Magistrate Masson enlarged until Thursday next, the 25th inst. The former was charged with theft and the latter with receiving stolen goods. Both are out on bail.

AUXILIARY IN SESSION

St. Andrew's Woman's Missionary Auxiliary met yesterday afternoon when reports were given by their delegates to the Presbyterial annual meeting in Stirling, and to the Provincial annual gathering held in London, where about 400 delegates were present. Reports showed much interest and progress in the work throughout the Province, and the finances to be in good condition, far exceeding that of last year.

Oscar Figman and Philip H. Riley, in scene from the new Victor Herbert's comic opera success, "Princess Pat," which comes to Griffin's Opera House next Monday Night.

You will like its Fine Granulation

Buy your sugar in these neat 2 or 5-lb. cartons, which you can place directly on your pantry shelves. *Just cut off the corner* and pour out the sugar as you need it.

Lantic Sugar

comes also in 10 and 20-lb bags for housewives who like to buy in larger quantities

"The All-Purpose Sugar"

2 and 5-lb Cartons
10 and 20-lb Bags

Bring Your Broken Glasses

Our factory on the Premises gives you very prompt service.

Angus McFee
Jeweller and Manufacturing Optician.
216 Front St.

MILITARY HORSES WANTED

CANADIAN GOVERNMENT PURCHASERS will be at
BELLEVILLE, Thursday, May 25th
COBOURG, Friday, May 26th

Class "A"—Riding Horses; age 5 to 9 years; height 15.1 to 15.3 hands; weight 1050 to 1200 lbs.
Class "B"—Artillery Horses; age 5 to 9 years; height 15.2 to 15.3½ hands; weight 1200 to 1350 lbs.
Class "C"—Draught Horses; age 5 to 9 years; height 15.2½ to 16 hands; weight 1350 to 1450 lbs.
Colors—Any except grey or white
All Horses must be sound, of good conformation, free from blemishes and broken to harness or saddle.
HORSES INSPECTED AT THE WINDSOR HOTEL.

COL. SIR ADAM BECK, K.B.,
Director of Remounts.

VICTORIA DAY
MAY 24
WEDNESDAY
WALLBRIDGE & CLARKE'S STORES
WILL BE CLOSED
ALL DAY

EARLY FRUITS AND VEGETABLES ARRIVING DAILY

Pineapples of the FINE Grades, Texas Onions, New Potatoes, Cucumbers, Strawberries, etc., etc.

DELICIOUS TEAS AND COFFEE

At Wallbridge & Clarke's

CALLED BY DEATH

W. WESLEY REID

A well-known and respected resident of Shannonville, passed away this morning, in the person of Mr. W. Wesley Reid. Deceased was born in Tyendinaga 57 years ago. He was a man who was prominent in all business enterprises pertaining to the village and at the time of his death was president of the Agricultural Society. He also had an interest in the Shannonville Grist Mill.

Besides his wife he is survived by one son Earl, of Claresholm, Alberta, five brothers, George, Lewis, Robert, John and James all of Shannonville, three sisters, Mrs. Thos. Alexander, Belleville, Mrs. C. Tillotson of Claresholm, and Miss Maud Reid, of Claresholm.

LOCKED IN A CUPBOARD

A story of the strange case of disappearances of two children comes from Fort William. They were first missed on Thursday of last week and three days later were found locked in the cupboard of a vacant house. Arthur Haywood, the boy, was in a famished condition, while Edith Wilson, the little girl, was barely alive, but both will recover. They were found when a painter entered the house to do some painting. The children had crawled into the cupboard which had spring locks.

SOCIAL and PERSONAL

H. F. Coyle and son are visiting in Meadville, Pa.

Rev. Thos. Dodds the new Chaplain of the 155th Batt. was in the city yesterday and attended a recruiting meeting in Picton last night.

Teamsters Wanted

Steady employment teaming freight; good wages.
Shedden Forwarding Co., Toronto.

Smoke this in your pipe for a philosophic truth: It doesn't satisfy the soul or the stomach to chew the rag.

A New Jersey church presented its aging pastor with a cemetery lot, which is, no doubt, the last thing in this world he wants.

"A fool and his money are soon parted, my son." "Who got yours away from you, dad?"

BANK OF MONTREAL
Established 1817

Capital, all paid up . . $16,000,000
Rest $16,000,000

SAVINGS BANK DEPARTMENT
Interest allowed on sums of $1.00 and upwards at current rates.
Banking hours, 10 to 3. Saturday 10 to 1.

R. TANNAHILL
Manager Belleville Branch

Advertise in The Intelligencer.

Figure It Out Yourself

You Want Shoes That Have Style, Comfort And Wear

"Adams'" Shoes

combine all these qualities. The style values are authentic and up to the minute, showing the newest patterns and shapes. The wearing qualities are the best.

The Prices range from $2 to $6

Our Summer Stock is complete.
Step in now while your size and width is here.
Sole agents for "Walk-Over" and "Altro."

ADAMS The Shoeman

AMUSEMENTS.

PALACE THEATRE
TO-NIGHT and SATURDAY
The Great War Drama, "The Honor to Die," 3 parts.
Palace To-night, Opera House Saturday
13th Episode of RED CICLE Series.
Prices 5c. and 10c.

GRIFFIN'S OPERA HOUSE
TO MORROW (SATURDAY)
Matinee 2.30
13th Episode RED CIRCLE Series.
PEARL WHITE
in THE KING'S GAME—5 parts.
Selected Comedies.

GRIFFIN OPERA HOUSE, MONDAY EVE., MAY 22nd

The Biggest and Most Important Event of the Season.
JOHN CORT will present

VICTOR HERBERT'S SMASHING OPERATIC TRIUMPH "THE PRINCESS PAT"

Book and Lyrics by Henry Blossom.
SUPERB CAST AND CHORUS
AUGMENTED HERBERT ORCHESTRA
Prices, - 50c to $2.00
Seat Friday May 19th. Mail Orders NOW

Some small Towns have only weekly papers, and others have to depend on weekly sewing circles.

Scene from the amusing and tuneful musical comedy, "Mutt and Jeff in College," which comes to Griffin's Opera House to-night.

Girl laborers are taking the place of men in English breweries. Great Britain mothers should sing: "I didn't raise my girl to be a brewer."

By the time a man gets over being foolish usually he's childish.

GRIFFIN'S OPERA HOUSE
TO-NIGHT
ONE NIGHT ONLY
The Big Musical Cartoon Review.
Positively all new this trip
And the Fun Show of the World.

Mutt & Jeff In College

Fun Music and Girls
Don't Miss It
See Mutt and Jeff as Students, then try and Stop Laughing.
Bring the Kiddies
Prices, - 25c, 50c, 75c, $1.00
This is not a Moving Picture
SEATS SELLING AT DOYLE'S.

Advertise in The Intelligencer.

Taste!

Little Miss Maiden Canada

You will heartily enjoy the taste and aroma of Cowan's Perfection Cocoa — and further, it is the most wholesome nourishing Canadian beverage.

A-2

SINCLAIR'S SINCLAIR'S

Coats for Little Tots 2 to 5 Year Sizes
$2.50 to $7.50

Coats for Girls 6 to 14 Year Sizes
$4.50 to $9.50

For the Little Girls from 2 to 5 years of age we are showing a variety of Little Coats in Silk Poplins, Shepherd Checks, White Velvet Cords and Serge Reefers to sell

From **$2.50** to **$7.50** each.

For Larger Girls from 6 to 14 years we show a lot of smart Reefer Coats, in Navy Blue, New Blue, Cardinal and Fawn Serges and Covert Cloths, to sell

From **$4.50** to **$9.50** each

14 Only Silk Poplin Suits Only $15.00

These are Ladies' and Misses' Silk Poplin Suits, in Navy Blue, New Blue, Black, Grey and Fawn shades. Coats all satin lined and mostly belted styles; skirts made in full side pleated styles; regular $25.00 Suits, specially priced for only **$15.00**

Extra Bath Towel Values

If you are in need of Bath Towels our Linen Department will interest you, where we show a full range of Bath Towels at old prices.

We show these towels at every price from 15c to 75c each.

Two Wash Goods Specials

Voiles and Repps are in great demand for summer wash fabrics, and we show two great values in these lines, the one being a 44 inch white Cotton Dress Voile only 35c yd., and the other a fine Cotton Bermuda Repp, 36 ins. wide and only 25c yard.

Sinclair's | See Our LADIES' WASH DRESSES $1.00 to $4.50 each. | **Sinclair's**

10% DISCOUNT OFF

The Whole Stock

Holeproof Hosiery, Spools Gloves, Grey Cottons excepted.

This is a Great Opportunity to Save Money

Wims & Co

PHONE 816

FEATHERS

of all descriptions Cleaned, Curled and Dyed. Ruffs, Boas, etc., a Specialty.

G. C. Marsh

327 Front St.

Opp. Wallace's Confectioner

3 for 38c

25 ct. Tube Waters' Tooth Paste
25 ct. Tooth Brush (guaranteed)
25 ct. Glass Tooth Brush Holder
75 ct. Value at half price

38 cents

Waters' DRUG STORE

213 FRONT ST.

Phone 797

PANAMA AND STRAW HATS

Cleaned and Blocked

We carry a large assortment of Black and Fancy Hat bands, also Sweat bands.

J. T. DELANEY

29 Campbell St., Opp. Y. M. C. A.

N.B.:—We are now showing Ladies' new Panama Hats.

SPRING SUITS

Our Spring stock now open for your inspection.

We are showing a large range of Blue Serges and fancy suitings. Colours guaranteed—at very little advance on old prices

ARTHUR McGIE

208 Front Street

DR. J. E. SALISBURY

Veterinary Surgeon

Will locate in Belleville on or about the 25th April.

Office opposite Lafferty's Livery on Market Square

Diseases of the Domesticated Animal scientifically treated.

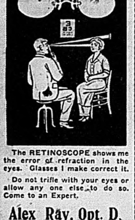

The RETINOSCOPE shows me the error of refraction in the eyes. Glasses I make correct it.

Do not trifle with your eyes or allow any one else to do so. Come to an Expert.

Alex Ray, Opt. D.

Eyesight Specialist.

LETTERS FROM OVERSEAS

GRACIOUS ACKNOWLEDGEMENTS

May 5, 1916.

To Mrs. Lazier, President,
The Secretary and Ladies of the Belleville Cheese Board,
Red Cross Association.

Dear Madam:—

On behalf of the Ladies' Committee of the Order of St. John, of which Her Majesty the Queen is President, I write to acknowledge and thank you most warmly for the useful contribution you have so kindly sent.

The calls for hospital requirements, clothing and comforts for the sick and wounded at home, and abroad, are so numerous and urgent, that all gifts are most gratefully received.

Yours faithfully,
AGNES JEKYLL,
Chairman.

May 5, 1916.

Dear Mrs. Lazier (President of Cheese Board Red Cross Asso.)
Dear Mrs. McFee, (Secretary.)

Will you kindly express to the women of the Institute and Red Cross societies our pleasure and gratitude for the very welcome and generous contribution of clothing, bandages, dressings, etc, safely received and duly unpacked this morning. Everything sent will be most useful, and we are very grateful to our good friends and helpers overseas for their continued generous sympathy, which helps to do so much for the men who have such strong claims in the best we can do for them. We are very busy here and know well that all we have will be needed, and that no relaxation of effort can take place yet.

I am venturing to enclose to you a list of our needs, and if ever any friends who cannot work, but will help, feel inclined to send one a little cheque, I can quickly convert it in to what we are most asked for at the moment which is often some sadly needed comfort or appliance which is not easy to procure along the regulation lines, so I have my own special fund, give official receipt and get things acutely required. Please don't think it grasping of me just to mention this, and again accept our very cordial and appreciative thanks.

Yours sincerely,
AGNES JEKYLL,
Chairman.

No. 2, Canadian Stationary Hospital,
Outreau, France.
25—4—16.

Dear Mrs. Lazier:—

The box from the R. C. and P. A. of Belleville, came yesterday, for which many thanks. I kept the white gauze bandages (which are a great luxury) the wash-clothes, and hot water-bottle covers, for my own ward, and turned the remaining contents into the Matron's office.

The box from the Belleville Cheese Board came at the same time. The contents were very, very acceptable. Will you kindly thank the contributors. I think the Matron is writing you also. We have a very nice hospital here, and get a good many Canadians. Only once have I had a Belleville boy here, he was Sergt. Slater. Such a nice boy.

It hardly seems possible that I have been over here nearly a year and a half, and apparently no chance of the war ending. I hope to remain with the same unit, until I resign for good, which will probably be next October. So many nurses want to come out, and I certainly am not indispensable.

I hear that Mary Hambly has gone back to Canada, so no doubt she will be able to tell you all the many experiences we have.

Great excitement here this week with German aeroplanes right over the hospital. No damage done with their bombs, tho'.

Again many thanks, and with kindest regards.

Yours very sincerely,
Ida Denmark.

LETTERS TO THE EDITOR

136 Hepbourne St.,
Toronto, May 18th, 1916.

Sporting Editor,
Belleville Intelligencer,
Belleville, Ont.

Dear Sir:—

I would appreciate it very much if you would place the following notice on the sporting page of your paper:

"The St. Patricks B. B. C. of The Toronto Senior League would like to arrange a game of baseball for May 24th with some fast team in Belleville. Address E. J. Clarke, 136 Hepbourn St., Toronto.

Thanking you for the trouble and time this may cost you and trusting that you will also endeavor to use your influence to help us arrange a game, I am.

Yours very truly,
EDMUND J. CLARKE,
Mgr. St. Pat's B.B.C.

First Youth—"Scientists say that trees contribute to the heat of the atmosphere." Second Youth—"That's so, a birch has warmed me many a time."

Far more effective than Sticky Fly Catchers. Clean to handle. Sold by Druggists and Grocers everywhere.

Hearty Welcome to Returned Hero

Gunner Thomas Yateman Royally Received Upon Arrival in The City Yesterday

Despite the inclement weather yesterday afternoon, hundreds of citizens the large majority of whom were ladies, assembled at the C.N.R. station to await the arrival of the 2.15 C.P.R. train from the east. On board the train was Gunner Thomas Yateman, who a year ago was seriously wounded at St. Julien, and who was invalided home. The bugle band and a number of the members of the 155th Battalion were present to welcome the returned hero. Owing to the nature of Yateman's injuries, he was unable to walk, and was carried from off the train upon a stretcher and placed in the ambulance and conveyed to the Belleville Hospital, where he will receive every attention. Cheers upon cheers greeted the returned hero as he was carried from the train to the ambulance. Yateman recognized his friends with a smile, and waved his hands. Upon the train were other soldiers who have done their bit and were being invalided home. The prospects are that Yateman will be confined to the hospital for some time.

THOUGH BLIND SHE KNITTED 250 SOCKS

While she may not hold the record for sock-knitting, Mrs. M. Reynolds, of Goderich, who is totally blind, has within the past twelve months knitted more than 125 pairs of socks for the soldier boys at the front. She is able not only to knit the sock, but turns the heel as well without any assistance, and is able to complete from two to three pairs a week. Mrs. Reynolds takes a most intense interest in the war news and welfare of the soldiers, and it is a great consolation to her in her affliction that she is able to do "her bit" and help contribute to their comfort. This wonderful lady, who is the mother of Sheriff Reynolds, says, "If she can't fight she can knit socks.'"

Extensive Damage Caused By Fire

Yesterday Afternoon's Conflagration Results in Loss of Outbuildings and Contents

As the result of the fire yesterday afternoon on Pinnacle street in this city, considerable damage was done. The blaze from some cause unknown originated in a barn in the rear of the brick residence of the Hope estate and spread to a shed adjoining and thence to the rear of the house. The fire brigade under the able supervision of Chief Brown, prevented the destruction of the house which is occupied by three families. When the alarm was sounded the barn and frame building was a mass of flames which spread rapidly. In the barn were stored a number of cutters and sleighs the property of Mr. John Lafferty, liveryman, and two sets of runners belonging to the Belleville Burial Company. These were destroyed with the exception of two sleighs belonging to Mr. Lafferty. The loss will amount to several hundred dollars, partially covered by insurance.

Mr. E. Labarr, who occupies the northern part of the house, estimates his loss on contents about $400 covered by insurance. A considerable portion of the contents were destroyed by water while smoke did much damage. The south portion of the premises were occupied by two families named Lapalf and Barnhart, who suffered loss by water and smoke.

FOUND UNCONSCIOUS

Mr. Angus Kennedy, who delivers the mail on rural route No. 1, was found unconscious on the roadside about five miles from the Village of Bancroft on Wednesday. It was thought at first that his horse had run away, but there are no marks on his body to indicate that he received any injuries, and it is quite probable that he is suffering from a stroke. The horse was found a short distance from where the accident, if such it was, occurred.

YOU'LL BE AMAZED

how quickly and thoroughly Zam-Buk will rid you of those unsightly pimples and blackheads. Mr. A. B. Whicker, of Hortonville, Ind., has just been cured of this trouble by Zam-Buk. He writes:

"For four years my face was covered with pimples and blackheads, and although I used numerous salves and also blood medicines, nothing had any effect. Then I heard of Zam-Buk and gave it a trial, and by the time I had finished the first box I realized that I had found a cure. I persevered with the Zam-Buk treatment, with the result that all the pimples and blackheads have entirely disappeared and my complexion is perfecly clear. I strongly advise all those who are suffering as I was, to use Zam-Buk, and I am confident they will not be disappointed."

Zam-Buk is equally good for eczema, ringworm, old sores, blood-poisoning, ulcers, piles, cuts, burns and all skin injuries. All druggists, 50c., or Zam-Buk Co., Toronto, for price. Send 1c. stamp for postage on free trial box.

ZAM-BUK

Tennyson's Birds.

Of all the poets Tennyson was the most exact in his rendering of the songs or calls of birds. A young lady was present when he was reading "Maud." When he came to the passage which says, "Birds in the high hall garden cry, 'Maud, Maud, Maud!'" he suddenly ceased reading and asked her abruptly what the birds were.

She blushed and hesitated and then said:

"Nightingales, I suppose."

The poet turned away with the one word "Rooks!"

He always made the sound right. What could be better than "the moan of doves" and "'Whit, whit, whit!' chirruped the nightingale?"

Then, linnets, robins and thrushes "pipe" in his pages, the woodpecker "laughs" and "mocks," the lark and the plover "whistle," the jay "scritches," the parrot "screams," the peacock "squalls," the blackbird "warbles," the ocean fowl "shriek," and the eagle "yelps." He may well ask in one of the daintiest of his lullabies, "What does little birdie say?" He knows, and he lets his readers know too.—London Answers.

"LADY WHITE"

A Favorite To be sure

This illustrates our "Lady White" High Cut, White Canxas Boot, a favorite with lovers of all-white Footwear.

$5.00 pair

The Haines Shoe House

McIntosh Bros.

Great Special Bargains for Saturday.

All day long there will be some of the greatest bargains ever seen offered. Shop here Saturday and save money.

Great Specials in the Dress Goods Section.

New arrivals in Dress Materials in Greys, Blues and Brown, reg. 35c. yard; Sale Price 25c.
Remnants, large variety, also mill ends in big range of patterns and colors, on Sale at Half-Price.
Best Quality Prints at 8½c., 12½c. and 15c. yard.
Floral Voiles in large variety, special 25c. quality for 20c. yard.
$2.50 extra large size Bed Spreads, special $2.00.

MIDDIES. MIDDIES. MIDDIES.

The 24th opens the Middy season. We are prepared to show you some of the daintiest Middies ever shown. They are all desirable styles and made up in the Newest Styles. No matter what price you want to pay, it is here, and the best value. Prices range from 35c. up to $1.97.

Ladies' and Children's Sample Hosiery, Half-Price and Less.

Large range of samples we are going to put on Sale at marvellous prices. Special values at 15c., 25c., 35c. and 50c.
New arrivals in some extremely Dainty Silk Waists. $3.50 Waists for $2.97; $5.00 Waists for $3.75.
$10.00 Gent's Raincoats, special $8.00;
$8.00 Ladies' Raincoats, special $6.00.

FIREWORKS! FIREWORKS!! FIREWORKS!!!

They are all here, new ones, old favourites, the kind the kiddies like. Buy them now, special prices in family displays.

OPEN ALL DAY—the 24th of May—OPEN ALL DAY.

McIntosh Bros.

IMPORTANT TO FARMERS

We have as usual a large stock of RED CLOVER, ALFALFA, ALSIKE, and TIMOTHY SEED.

These goods are equal to any on the market, and our prices cannot be duplicated elsewhere, quality considered.

We also have SEED GRAIN, FLOUR, BRAN and SHORTS.

We invite you to call and inspect our goods before buying, as we feel sure it will be profitable to you.

H. E. FAIRFIELD

The Standard Bank of Canada

QUARTERLY DIVIDEND NOTICE No. 102

NOTICE is hereby given that a dividend at the rate of Thirteen Per Cent Per Annum upon the Capital Stock of this Bank has this day been declared for the quarter ending the 29th April, 1916, and that the same will be payable at the Head Office in this City and its Branches on and after Monday, the 1st day of May, 1916, to shareholders of record of the 21st April, 1916.

By Order of the Board.

G. P. SCHOLFIELD,
General Manager.

JOHN ELLIOTT, - Manager, Belleville Branch.

Shannonville Branch Open Mondays and Thursdays
Foxboro Branch Open Tuesdays and Fridays
Rednersville Branch Open Wednesdays

DOYLE'S Cut-Rate Drug Store

Free

ON SATURDAY ONLY

With every purchase of Penslar Tooth Paste or Powder A 25c. Tooth Brush.

Seasonable Penslar Remedies

Appetizing Tonic	50c., $1
Buchu and Palmetto	50c., $1
Beef, Iron and Wine	$1.00, $1.75
Extract Sarsaparilla	50c., $1
Tritol Alterative	50c., $1
Dynamic Tonic	75c., $1.50
Celery Compound	$1
Liver Persuader	50c.
Hypophosphites Comp.	$1
Cod Liver Extract	50c., $1
Sodium Phosphate	50c.
Liver Saline	25c., 50c.
Regulax	25c.

Gifts for Soldiers

Pocket Bill Fold	50c.
Trench Mirrors	60c.
Pure Chocolate in tins	50c.
Tabloid Tea	40c., 60c.
Tabloid Sugar	40c.
Safety Razors, various prices	

Saturday

Regular 35c. can of TALCUM for 19c.

Free

With every purchase of a 10c. Varnish Brush we give for trial use a— 20c. Tin Kyanize Varnish.

Patent Medicines

25c. Nature's Remedy	15c.
50c. Nature's Remedy	35c.
$1 Nature's Remedy	69c.
25c. Syrup Linseed and Turpentine	17c.
25c. Chase's K.& L. Pills	17c.
25c. Mustard Liniment	17c.
75c. Beef, Iron and Wine	49c.
$1 Syrup Hypophosphites	55c.
$1 Pinkham's Vegetable Compound	80c.
50c. Gin Pills	32c.
25c. Baby's Own Tablets	17c.
25c. Mentholatum	19c.
25c. Blands Iron Pills	13c.
10c. Gilmour's Hand Cleaner	5c.

DOYLE PAYS WAR TAX

Victor Victrolas and Records

We always have a good supply of records and will be pleased to order any we have not in stock.

Cigar Department

10c. Ovido	4 for 25c.
10c. Travellers	4 for 25c.
10c. Japs	4 for 25c.
10c. Bachelors	4 for 25c.
10c. Homestead	4 for 25c.
10c. Non Plus Ultra	4 for 25c.

We make a speciality of box sales and carry all lines at best prices.

Try our Penslar Panatella 5c.

Free

ON SATURDAY ONLY

Face Chamois with every purchase of Penslar Talcum.

Special Toilet Bargains

Emulsified Cocoanut Oil	37c.
Mary Garden Talcum	49c.
Talcollette	35c.
Sanitol Face Cream	20c.
Lilas de Rigaud Talcum	49c.
Blue Bird Face Cream	20c.
Palmolive Shampoo	35c.
Glycerine Soap, 10c. cakes	4 for 25c.
Oatmeal Soap, 5c. cakes	6 for 25c.
Sanitol Face Powder	20c.
Nyal's Hand Lotion	20c.
Sanitol Tooth Paste	20c.
Taylor's Shaving Stick	20c.

Cameras, Films and Supplies

We have the agency for the Ensign Cameras (made in England) and do developing and printing at lowest rates. Enlarging a Speciality.

Saturday

Regular 50c. line BULK CHOCOLATES for 29c.

Free

With every 50c. purchase of Penslar Remedies or Toilet articles, for one week only 20c. Electric Stick.

Doyle's Penslar Store

CHILDREN LIKE OUR BREAD

They even prefer it to the kind mother makes, for mother's bread sometimes, is not all it should be. There is bound to be a failure once in a while. Our bread is always the same for it is baked by experts who do nothing else but bake bread. It is only reasonable that their product should be the best.

Yerex's Bakery

Phone 787

68 Sinclair St., Belleville

ADVERTISE IN THE INTELLIGENCER

Daily Intelligencer.

Printed and published every afternoon except Sundays, for The Intelligencer Printing and Publishing House (Limited) in the City of Belleville, County of Hastings, Province of Ontario, at their offices, 227 Front Street.

CHARLES JAMES BOWELL, Publisher.

RATES OF ADVERTISING.

Measurement: Agate—14 lines to the inch. Display advertisements 10c. per line. Reading advertisements 15c. per line. Legal advertisements 10c. per line first insertion, 5c. per line subsequent insertions. Preferred position, 20 per cent. advance upon usual contract rates. Minimum space, 10 lines. Births, 25c. each insertion. Marriages, 50c. each insertion. Deaths or funeral notices, either singly or combined, $1.00. Rates for condensed advertisements will be found elsewhere. Business cards by the year at low rates. Further information may be obtained at The Intelligencer business office. Weekly Intelligencer to the United States, $2.00, strictly in advance.

THIS IS THE 634TH DAY THE BRITISH EMPIRE HAS BEEN AT WAR WITH GERMANY.

AN INTERESTING INCIDENT.

The report and contradiction of the death of General Marchand, of Fashoda fame, recalls an interesting international incident which set the whole world talking in 1898. At that time Great Britain and France were not the best of friends. There had been various disagreements, notably over the fisheries of the Newfoundland coast. The British Government refused to coerce Newfoundland in the matter, that island being a self-governing colony. While this affair rankled, Colonel Marchand, of the French army, was leading an expedition up the Congo, the intention being to cross Africa to the Upper Nile. The best of feeling did not prevail concerning Egypt and other African territory, and there started a queer rumor to the effect that the French intended to dam the Nile and thus turn its waters into the Sahara. Meanwhile the Soudan came into the possession of Great Britain. Marchand continued his journey until he reached Fashoda, a small and insignificant village on the Nile. There he met Major-Gen. Kitchener, then well on the high road to fame. A halt was called to Marchand's advance, and the matter was actively taken up by London and Paris. M. Hanotaux, the French Foreign Minister, insisted that France was in the right and that there could be no retirement. Marchand likewise held his ground. There was talk of war in the press and in the street, but the outcome was that Hanotaux resigned his portfolio and Colonel Marchand marched back from Fashoda. An amicable agreement was eventually reached, and in time the Newfoundland and other issues were also settled. Full reconciliation came in 1904 with l'Entente Cordiale, which to-day is being sealed with the blood of both Briton and Frenchman on fields that have again and again been stained with red. Fashoda is forgotten.

A HUMILIATING POSITION.

In his bilingual speech in the House of Commons Sir Wilfrid Laurier posed both as the friend of minorities and as the respecter of provincial rights. At the same time as he asked the House to rap the Ontario Legislature over the knuckles and suggested to it "the wisdom of making clear that the privilege of the children of French parentage of being taught in their mother tongue be not interfered with," he admitted that the Ontario Legislature was competent to establish Regulation 17, says the Mail and Empire, and that the Dominion Government ought not to disallow the legislation. But he had nothing whatever to say of a recent extremely flagrant case of provincial legislation that overstepped provincial bounds. He had no resolution and no speech of censure for the law passed in the last session of the Quebec Legislature, enabling Quebec municipalities to vote funds for carrying on in this province a campaign against a provision of the school law of this province. Sir Wilfrid did not deplore or condemn that outrageous measure. Here was practically a declaration of war by one province against a law of another province, a law which Sir Wilfrid Laurier says was within that province's jurisdiction and ought not to be disallowed. What a humiliating position the leader of the Opposition thus puts himself in!

Hamilton Herald: What an audacious body that Toronto-Hamilton highway commission is, to be sure! Finding that it had underestimated the cost of the highway, it went to the Legislature and asked for legislation compelling the municipalities to make fresh contributions. The legislation was passed. Hamilton's original contribution was $30,000. The Legislature compels the city against its will to pay $20,000 more. This was done only two or three weeks ago; but now the highway commission bills the city with a whole year's interest on that additional $20,000 as well as upon the original $30,000, all of which has not yet been expended. If ordinary contractors could finance their undertakings in this way, how simple and profitable would be the business of contracting!

Ottawa Free Press: The great preparedness procession in New York the other day, in which one hundred and fifty thousand people participated, was not a demonstration in favour of militarism. Those who organized it and took part in it were not urging that the United States assume a warlike attitude. They desire that their country should be prepared to defend itself against foreign aggression; that it should have sufficient strength ready at all times to convince other nations that they cannot violate the rights of the United States. Those people were not disciples of junkerism. They were merely practically patriotic Americans, who realize that, while nations like Germany continue in the world, no country is safe unless it is prepared to defend itself.

Montreal Star: This Russian invasion of Turkey is quite the finest larger strategy of the war on the Allied side. It threatens to disarrange all the Teuton plans of offensives elsewhere, certainly as effectively as the German attack on Verdun is said to have disarranged our plans for a spring offensive in the west. It is all a question of how strong the Russians have been able to make themselves in this district before they revealed their objective. Their success at Erzerum encourages us to hope for the best.

Montreal Gazette: The scruples of the conscientious objectors in England are being respected to the extent of forbidding the carrying-out of the death sentence when imposed by court martial for refusing to obey military orders. Instead, the men physically fit who refuse to go to war because it is against their religious convictions are being sent to prison to do hard labour. The victims may regard themselves as martyrs, but little sympathy will come their way. Sentiment, like scruples, has to yield to military necessity, in time of war.

"I wonder what causes the flight of time," echoed the fair maid. "It is probably urged on by the spur of the moment," rejointed the brilliant young man.

THE DAILY NEWSPAPER

EVERY YEAR EVERY MONTH EVERY DAY

CHURCH ADVERTISING

"I believe," says Dr. Talcott Williams, "that if churches spent as much for advertising as they do for music, they would have larger congregations and better worship."

"If great causes were to spend more money in the public press instead of depending on begging for their support they would undoubtedly come much nearer to success."

Thought is moving in this direction. The churches are using more and better advertising while many public movements have been successfully carried on through the advertising columns of the daily newspapers.

Current Comment

The fact that the one-cent amusement tax netted $61,314 in Montreal in five months should serve as a lesson to youngsters in the value of saving. Pennies put by regularly soon amount to quite respectable little sums.

As Archdeacon Cody told a great congregation of soldiers last Sunday they were going to fight an enemy that stands for naked evil, for diabolism let loose in the world. The Canadian who crosses the sea to help to defeat Germany may go with the inspiration that he has taken the side of Right against Wrong, that the cause against which he battles is the cause of a brutal and debased Unrighteousness. More and more has this come to be the view of neutral peoples as of the Entente Allies.—Toronto News.

"Dress is no longer a topic for conversation among German women. It has been completely supplanted by the food question. Whenever two women meet it is, 'Oh, what did you have to eat to-day?' 'How long did your servant have to stand in line?'" So writes Karl H. von Wiegand, a special staff correspondent in Germany of the New York World. That food should take precedence over dress in feminine conversation would seem to be convincing proof that viands are indeed scarce.

The people of Berlin, Ontario, will vote to-day on the proposal to change the name of the city. Happily the proposed new name has not yet been announced, so that there will be no negative votes from people who suggested a name for the city only to have their proposal rejected. The citizens know by this time whether Berlin's name is hurting Berlin's business. The decision and the consequences will test entirely upon them.—Toronto Globe. The change in name, for the reasons specified, is not at all complimentary to the home of the Kaiser.

The Poets' Corner

MY LITTLE WET HOME IN A TRENCH

Writing to his uncle in Gateshead, Private Michael Riley, of the 1st Battalion Northumberland Fusiliers, formerly of Heaton, sends the following clever parody of "My Little Grey Home in the West":

I've a little wet home in a trench,
Where the rainstorms continually drench;
There's the sky overhead,
Clay or mud for a bed,
And a stone that we use for a bench.

Bully beef and hard biscuits we chew,
It seems years since we tasted a stew;
Shells crackle and scare,
Yet no place can compare,
With my Little Wet Home in the Trench.

Our friends in that trench o'er the way
Seems to know that we've come here to stay.
They shoot and they shout,
But they can't get us out,
Though there's no dirty trick they won't play.

They rushed us a few nights ago,
But we don't like intruders, and so,
Some departed quite sore,
Others left ever more,
Near my little Wet Home in the Trench.

So Hurrah for the mud and the clay,
Which leads to Der Tag, that's The Day,
When we enter Berlin,
That City of Sin,
And make the fat Berliner pay.

Yes, we'll think of the cold, slush, and stench,
As we lay with the Belgian and French,
There'll be shed then, I fear,
Redder stuff than a tear,
For my Little Wet Home in the Trench.

RAILWAY TRANSPORTATION

Victoria Day

Think of the many places you can visit on a holiday at this time of the year.

REDUCED FARES via Canadian Pacific

Single Fare
Going May 24, 1916
Return Limit May 24, 1916

Fare and One-Third
Going May 23 and 24, 1916
Return Limit May 25, 1916

Particulars from S. Burrows, City Ticket Agent, or W. B. Howard, District Passenger Agent, Toronto.

The TRANSCONTINENTAL

NEW ROUTE TO WESTERN CANADA

TORONTO-WINNIPEG
Via North Bay, Cobalt and Cochrane
Lv. TORONTO 10.45 P. M.
Tuesday, Thursday and Saturday
Ar. WINNIPEG 3.50 P. M.
Thursday, Saturday and Monday

Connecting at Winnipeg with G. T. P. train leaving 6.00 p.m. daily for Regina, Saskatoon, Edmonton and Intermediate Points. Through Tickets to Prince George, Prince Rupert, Alaska, Vancouver, Victoria, Seattle and San Francisco.
Splendid roadbed and the best of everything.
Timetables and all information from any Grand Trunk, Can. Govt. Rys., or T. & N. O. Railway Agent.

RAILWAY TIME TABLES.

CANADIAN PACIFIC RAILWAY

General Change of Time, Oct. 31, 1915

GOING EAST
CHICAGO MONTREAL THROUGH SERVICE

	"Canadian" Daily	"Wolverine" Daily
Leave Toronto	9.15 a.m.	11.50 p.m.
Leave Belleville	12.50 p.m.	2.58 a.m.
Arrive Montreal	6.50 p.m.	8.55 a.m.

GOING WEST
MONTREAL CHICAGO THROUGH SERVICE.

	"Canadian" Daily	"Dominion" Daily
Leave Montreal	8.45 a.m.	10.00 p.m.
Leave Belleville	2.18 p.m.	4.00 a.m.

TORONTO OTTAWA THROUGH SERVICE

	Daily except Sunday
Going East	
Leave Toronto	1.45 p.m.
Leave Belleville	5.32 p.m.
Arrive Ottawa	10.00 p.m.
Going West.	
Leave Ottawa	1.15 p.m.
Leave Belleville	5.32 p.m.
Arrive Toronto	9.30 p.m.

S. BURROWS, C. P. R. Agent.

CANADIAN NORTHERN RAILWAY

Effective March 1st, 1916

For Toronto and intermediate points—*3.40 a.m., 6.25 a.m., 5.10 p.m.

Trenton, Wellington, Picton and intermediate points—6.25 a.m., 1.10 p.m., 7.30 p.m.

Marmora, Bancroft, Maynooth and intermediate points—6.25 a.m.

Deseronto and Napanee—10.55 a.m., 2.20 p.m., *2.40 a.m., x9.25 p.m.

Frankford, Marmora and Coe Hill—1.10 p.m.

Napanee, Smith's Falls, Ottawa and intermediate points 2.20 p.m., *2.40 a.m.

Trains arrive from Toronto and intermediate points—2.20 p.m., *2.40 a.m., 9.25 p.m.

From Picton, Trenton and intermediate points—10.55 a.m., 6.25 p.m., 9.25 p.m.

From Napanee, Deseronto and intermediate points—x6.25 a.m., 1.10 p.m., 5.10 p.m., *3.40 a.m.

From Maynooth, Bancroft and Marmora and intermediate points—6.25 p.m.

From Coe Hill and intermediate points—10.55 a.m.

From Brockville, Smith's Falls and Ottawa—5.10 p.m., *3.40 a.m.

Daily except Sunday unless otherwise marked.

*Daily. xDeseronto only.

J. A. Patterson, City Ticket Agent, 243 Front St., Belleville.

E. M. Fisk, Station Agent, Belleville.

Belleville Business Directory

The Professional Fraternity of our city will find an advertisement under this head an exceptionally advantageous investment, the returns hitherto obtained making the extremely moderate rates but normal. By consulting our price list in another column or calling at The Intelligencer Business Office, full information may be obtained.

INSURANCE.

W. H. HUDSON

Liverpool & London & Globe Ins. Co.; North British & Mercantile Ins. Co.; Sun Fire; Waterloo Mutual; Lloyd's Plate Glass; Dominion of Canada Guarantee and Accident Insurance Co., and other companies. Farm and City property insured in first class and reliable companies and at lowest current rates. Land valuator and agent for selling, renting and purchasing property. Rents collected. Office, 17 Campbell St., Belleville. Phone 161.

CHANCEY ASHLEY
Insurance Agent
Has Removed to 229 Front Street
Next to Riggs' Music Store

THOS. STEWART
Bridge Street, Belleville.
Fire, Accident and Plate Glass Insurance effected in the oldest and most reliable companies.
REAL ESTATE AGENT.
Stocks and bonds bought and sold.

R. H. KETCHESON
Agent for
Queen Fire Insurance Co.; York Fire Insurance Co.; Inter State Live Stock Insurance, Canadian Railway Accident Insurance Co.

ROBERT BOGLE
MERCANTILE AGENCY.
Insurance, Real Estate, Loans Negotiated, Accountant, Auditor, Estates Managed. Office, 13 Bridge Street.

LAUNDRY.

QUINTE LAUNDRY
Work done by the Quinte Laundry is guaranteed to be satisfactory in every way. Shirts, Collars and Cuffs our specialty. Family work done by the dozen.
W. R. Vallance, Mgr. Phone 338.

SAVE YOUR MONEY
Please try this public new first class laundry now opened. All work done up guaranteed. If not satisfactory no charge, and all cheap prices. Best clean laundry in the city. Goods called for and delivered. 356 Front St., Belleville. Phone 648. LEE CHEW.

ENGINEERING.

J. D. Evans, C.E. & O.L.S. J. W. EVANS, C.E. & M.E.
EVANS & EVANS
Civil and Mining Engineers, and Ontario Land Surveyors. Belleville and Trenton.
Belleville Office: Corner Bleecker & Victoria Avenues. Telephone 399.

BUS, AUTO AND CABS

ASELSTINE'S
MOTOR BUS, CAB & AUTO LIVERY
Special cabs, broughams and carriages, all rubber tired, for weddings, private driving or funerals. The finest turnouts in town. Office and stables, cor. Moira and Centre Streets. Tweed Stage in connection. Phone 229.

MONEY.

Private money to loan on mortgages on farms and other real estate, at lowest rate of interest, on terms to suit borrowers. Apply to
S. MASSON
Barrister, etc.
Over Wallbridge & Clarke's, Bridge St., Belleville.

LEGAL.

MALCOLM WRIGHT
Barrister, Solicitor, Notary Public, etc. Office, 15 Campbell St. Belleville. Money to loan at lowest rates.

NORTHRUP & PONTON
Barristers, Solicitors, Notaries Public, Commissioners. Offices: North Bridge St., Solicitors for the Merchants Bank of Canada and the Bank of Montreal. Money to loan on mortgages.
W. B. NORTHRUP, K.C., M.P.
W. N. PONTON, K.C.
R. D. PONTON.

PORTER & CARNEW.
Barristers and Notaries Public, etc. Office: Robertson Block, East Front St., Belleville, Ont.
E. GUSS PORTER, K.C., M.P.
WM. CARNEW.
Solicitors for Union Bank.

MIKEL, STEWART & BAALIM
BARRISTERS, SOLICITORS, ETC.
Belleville, Madoc and Tweed.
Solicitors for Molsons Bank.
W. C. MIKEL, K.C.
D. E. K. STEWART.
FRANK BAALIM.

W. D. M. SHOREY
Barrister, Solicitor, etc. Solicitor for the Dominion Bank and the Township of Ameliasburg. Money to loan on mortgages on easy terms.
Office: 8 Campbell St., Belleville.

MEDICAL.

JOHN J. FARLEY, M.D., C.M., M.R.C.S., England
Office and Residence: Corner of Bridge and George Streets; three streets east of the Post Office.

AUCTIONEER.

Before you engage your Auctioneer be sure and see J. G. Davison, the old reliable, with Dominion-wide experience. Territory: Bay Quinte District and City. Satisfaction Guaranteed. For your convenience apply to T. P. Aman, at the Molson's Bank, 175 Front St., and we will call on you.
apr.28 d3mths

MINING.

BELLEVILLE ASSAY OFFICE
Ores and minerals of all kinds tested and assayed. Samples sent by mail or express will receive prompt attention. All results guaranteed. Office and laboratory corner of Bleecker and Victoria Avenues. Telephone 399.

DENTISTS

JOS. CALDWELL, L.D.S.
T. WILFRID CALDWELL, D.D.S.
Gold Work a Specialty.
Office: Caldwell Block, Front Street.

M. J. O'CALLAGHAN L.D.S., D.D.S.
has taken over the practice of Capt. J. M. Wilson. Starting May 1st. Office, Corner Bridge and Front st.
may 1-3mths

GREENLEAFS
LIMITED
are getting their new premises into shape. They now solicit your patronage for their
Foundry
Their MACHINE SHOP, though incomplete, is in operation.
Oxy-Welding and Blacksmith Work
can be taken on. Work at the Old Garage and in the other departments is being attended to as usual. Together with their other goods they carry a
LARGE STOCK OF DOMINION TIRES
For information, phone 83

"COLLIP, FLORIST."
Front Street.
Night Phone 175. Day Phone 196.
All kinds of Cut Flowers and Plants in Season.
Wedding and Funeral Designs a specialty, shipped to all parts.

Bill—"It is said that Alexander the Great, when on a campaign, ate the rations of a common soldier." Jill—"And did the poor soldier get nothing?"

RAILROAD TRANSPORTATION.

CANADIAN GOVERNMENT RAILWAYS

BONAVENTURE UNION DEPOT

Ocean Limited
Leaves 7.25 daily except Saturday
Montreal, Quebec, St. John, Halifax.

Maritime Express
8.15 a.m. Daily
Through Sleepers Montreal to Halifax. Connection for The Sydneys, Prince Edward Island, Newfoundland.

The National
TORONTO TO WINNIPEG
Leaves 10.45 p.m., Tues., Thurs., Sat.
Arr. 3.50 p.m., Thurs., Sat., Mon.
Tickets and sleeping car reservation, Apply E. Tiffin, General Western Agent, 61 King St. East, Toronto, Ont.

RAILWAY TIME TABLES.

GRAND TRUNK RAILWAY

Time of departure from Belleville station

Going East.

No. 18—12.30 a.m.—Mail train daily
No. 16—2.00 a.m.—Fast train, flyer, daily
No. 33—Local for Brockville, 7.00 a.m.; arrive back from Brockville, 8.50 p.m.; daily except Sunday.
No. 6—11.10 a.m.—Mail and Express, daily
No. 14—12.16 p.m.—Express, daily.
No. 28—5.35 p.m.—Local passenger, daily except Sunday.

Going West

No. 19—2.15 a.m.—Mail and Express, daily
No. 13—4.55 a.m.—Limited Express, daily.
No. 89—7.50 a.m.—Local passenger, daily except Sunday, leaving Toronto 6.00 p.m., arrives in Belleville at 9.25 p.m.
No. 31—11.20 a.m.—Passenger, daily except Sunday.
No. 1—3.05 p.m.—International Limited daily.
No. 7—4.55 p.m.—Mail and Express, daily

BELLEVILLE AND PETERBORO'.

Going West

	Leave.	Ar. Peterboro
Mail	6.20 a.m.	8.50 a.m.
Passenger	6.00 p.m.	8.50 p.m.

Going East.

	Arrive	Lv. Peterboro
Mixed	10.55 a.m.	6.20 a.m.
Mail	4.15 p.m.	1.30 p.m.

BELLEVILLE AND MADOC.

Going North.

	Leave.	Ar. Madoc
Mixed	12.11 p.m.	1.50 p.m.
Mixed	6.30 p.m.	7.50 p.m.

Going South.

	Arrive	Lv. Madoc
Mixed	4.55 p.m.	3.20 p.m.
Mixed	9.13 a.m.	7.15 a.m.

None of the above trains run on Sunday.

RAILROAD TRANSPORTATION.

VICTORIA DAY FARES

SINGLE FARE
for the round trip, good going and returning Wed., May 24th.

FARE AND ONE-THIRD
for the round trip, good going Tue. & Wed., 23rd and 24th. Return limit Thursday, May 25th.

SPECIAL TRAIN SERVICE FOR PICTON AND MARMORA CELEBRATIONS—MAY 24TH.

In addition to regular trains—

Leave Belleville	7.30 a.m.
Arrive Marmora	9.20 a.m.
Leave Marmora	10.30 p.m.
Arrive Belleville N.	About Midnight
Leave Picton	7.25 p.m.
Arrive Belleville	9.25 p.m.

For Tickets and Information apply to E. M. Fisk, Station Agent, or J. A. Patterson, City Agent.

CANADIAN NORTHERN

Victoria Day

THE DOUBLE TRACK ROUTE.

GRAND TRUNK RAILWAY SYSTEM

EXCURSION FARES

SINGLE FARE
Good going Wednesday, May 24th, Returning on same date.

SINGLE FARE & ONE-THIRD
Good going on Tuesday and Wednesday, May 23rd and 24th, Valid to return Thursday, May 25th

CITY TICKET OFFICES:
122 St James Street cor. St Francois Xavier Street. Phone Main 6905.
Windsor Hotel ... Phone Uptown 1187
Bonaventure Station ... Phone Main 8229

The Cyclemotor

Is a small, inexpensive and easily operated motor which can be attached to any bicycle.

$70.00 Cash

BICYCLES

Cleveland, $38 Cash | Rambler, $29 Cash

We'll give you a good deal on your old bike.

THE SMITH HARDWARE CO.

WHY YOU SHOULD USE M.S.C. SHAMPOO

It maintains healthy hair, corrects unnatural scalp conditions, and assists nature in restoring normal, healthy conditions, by stimulating and renewing the hair-growing processes.

HEALTHY HAIR NEEDS ATTENTION, and any disorder of the scalp or falling hair will grow worse by neglect.

M. S. C. SHAMPOO contains pure Cocoanut Oil and other hair health ingredients, which by constant use will keep the scalp and hair in perfect condition.

Being in LIQUID form, it is easy to apply: You simply wet the head thoroughly in Hot water, then apply about two tablespoonsful, which will instantly work up oceans of lather that will thoroughly cleanse the scalp, and after thorough rinsing will leave the hair beautifully soft.

Buy a bottle from your dealer and follow directions carefully, and you, like thousands of others, will be convinced of our claims.

Price 50 Cents

All Druggists, Everywhere, or if your dealer cannot supply you will be greater write us.

MUTUAL SALES CO.
32 Front Street West - - Toronto, Ontario

A WOMAN'S WAY;

Or, BEL RUBIA

By CAPT. FREDERICK WHITTAKER

Author of "The Love That Lives," "Transgressing the Law," "The Captive Bride," etc.

CHAPTER XIX.—Continued

"I don't know, and he won't tell He seems to have set his heart on keeping this secret from every one but the governor. By the by, Herb, who do you think was in there as a nurse? The belle of Gibraltar, as you called her. I took a good look at her, for I had to take her there myself, and, I'll admit she is pretty; but, as for any rivalry between her and Concha Diaz, there is no comparison between the moon and the sun."

"The moon being the fair Zenie, of course."

"That goes without saying. I say, Herb—"

"Well?"

"You remember what we saw last night, by old Don's house?"

"I do," was the dry response. "I hope the old gentleman is aware that the interesting contrabandists is in the hospital, and who is nursing him. Pretty dangerous proximity, I should say, unless the thing's settled."

Scottie's face assumed an air of vexation, as he retorted:

"That's none of our business, Herb. The young fellow ought to be good enough for any Scotch lassie, even to be an poor as a church mouse, and proud as Lucifer. I know one thing, I'm not going to tell him a word, and he can take care of his own daughter."

Herbert allowed a smile to cross his face as he replied:

"I see. There is a fellow feeling between you and Martin on the subject."

Martin's Mission

The intention of General Elliott to visit Martin Diaz in the morning was never fulfilled; for when the morning came there was work to do, which put the contrabandists out of his head.

The bombardment had recommenced with redoubled severity, and the town, almost without exception, was reduced to ruins, within the range of the northern batteries.

The first shell's advance to repeat its visit to the main front of the fortress, the lesson of the previous day having taught it to keep at a respectable distance; but as far as the isthmus was concerned, the Spanish gunners in that quarter had suffered nothing, the garrison not being able to bring a single gun to bear on the suddenly unmasked batteries.

All day long the storm of shot and shell fell on the devoted town. The vigility of the hospital, which was protected by the rocks from the northern fire, became in a good many of the trembling population of the town their only refuge from the tempest of iron.

The garrison did not suffer so much as they had the first day; for, being only attacked on one side, they were able to keep out of range, and let the enemy fire without return.

The great hall of the mosque was no longer a shambles, where the overworked surgeons toiled up to their elbows in blood; but was full of men, who had gotten over the first fever of their wounds and were hungry and complaining, so as to tax the capacity of their nurses to the utmost to supply them with food and clothing.

Through the midst of the sufferers Concha Diaz and Jessie Rose moved like angels of mercy, the fair young lady, especially, being successful in soothing and encouraging.

The badly wounded men lay in a semi-stupor, staring at her with their wild eyes as if she had been a spirit; her wonderful beauty having an effect that nothing else could have equalled, the soft tones of her voice quieting the most feverish, and producing calmness that made the men willing to lie there and watch her.

When she went out of the hall there was an uneasy movement and an immediate increase of trouble, which the surgeon noted, and which induced the chief doctor to ask the Spanish girl to remain in the large hall as much as she could, instead of the long dreary hall, swept to the side of the bed where the doctor was waiting for her.

When the young contrabandista came outside and snuffed the fresh westerly breeze, he inflated his chest in security, with an expression of keen pleasure, and murmured to himself:

"Thank God! I am not laid up, and there is yet a chance for me."

Then he set off to go to the batteries, and find General Elliott.

As he went on he saw the effects of the enemy's fire, which was as severe as ever, though he was shielded from it where he was.

The whole of the lower part of the town, by the Old Mole, was in ruins, not a house standing; but the upper part, from the angle of the wall that bored it from that side, was built in tier, and in that quarter the officers and soldiers of the garrison had set up their quarters, while the inhabitants were camping out under the protection of the "Middle Hill", to the South, towards Europa Point.

A few boats, under white flags of truce to avoid danger, were putting off from the shore to the hostile fleet loaded with the inhabitants who were fleeing to the enemy, rather than stay there and starve on the rock.

To be Continued.

SYNOPSIS OF CANADIAN NORTH WEST LAND REGULATIONS.

The sole head of a family, or any male over 18 years old, may homestead a quarter section of available Dominion land in Manitoba, Saskatchewan or Alberta. Application must appear in person at the Dominion Lands Agency or Sub-Agency for the District. Entry by proxy may be made at any Agency, on certain conditions by father, mother, son, daughter, brother or sister of intending homesteader.

Duties—Six months residence upon and cultivation of the land in each of three years. A homesteader may live within nine miles of his homestead on a farm of at least 80 acres, on certain conditions. A habitable house is required except where residence is performed in such vicinity.

A certain district a homesteader in good standing may pre-empt a quarter-section alongside his homestead. Price $3.00 per acre.

Duties—Six months residence in each of three years after earning homestead patent; also 50 acres extra cultivation. Pre-emption patent may be obtained as soon as homestead patent, on certain conditions.

A settler who has exhausted his homestead right may take a purchased homestead in certain districts. Price $3.00 per acre. Duties—Must reside six months in each of three years, cultivate 50 acres and erect a house worth $300.

The area of cultivation is subject to reduction in case of rough, scrubby or stony land. Live stock may be substituted for cultivation under certain conditions.

W. W. CORY,
Deputy of the Minister of the Interior.

N.B.—Unauthorized publication of this advertisement will not be paid for.—3636.

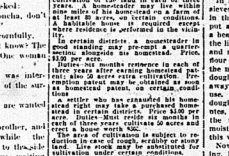

SYNOPSIS OF COAL MINING REGULATIONS.

Coal mining rights of the Dominion, in Manitoba, Saskatchewan and Alberta, the Yukon Territories, the 60th West Territories and in a portion of the Province of British Columbia, may be leased for a term of twenty-one years at an annual rental of $1 an acre. Not more than 2,560 acres will be leased to one applicant.

Application for a lease must be made by the applicant in person to the Agent or Sub-Agent of the district in which the rights applied for are situated.

In surveyed territory the land must be described by sections, or legal subdivisions of sections, and in unsurveyed territory the tract applied for shall be staked out by the applicant himself.

Each application must be accompanied by a fee of $5 which will be refunded if the rights applied for are not available, but not otherwise. A royalty shall be paid on the merchantable output of the mine at the rate of five cents per ton.

The person operating the mine shall furnish the Agent with sworn returns accounting for the full quantity of merchantable coal mined and pay the royalty thereon. If the coal mining rights are not being operated, such returns should be furnished at least once a year.

The lease will include the coal mining rights only, but the lessee may be permitted to purchase whatever available surface rights may be considered necessary for the working of the mine at the rate of $10 an acre.

For full information application should be made to the Secretary of the Department of the Interior, Ottawa, or to any Agent or Sub-Agent of Dominion Lands.

W. W. CORY,
Deputy Minister of the Interior.

N.B.—Unauthorized publication of this advertisement will not be paid for.—3636.

HOMESEEKERS' EXCURSIONS TO ..... WESTERN CANADA .....

The Grand Trunk Railway System issue round trip Homeseekers' tickets at very low fares from stations in Canada to points in Manitoba, Saskatchewan and Alberta every Tuesday until October 31st inclusive.

Electric Lighted Tourist Sleeping cars are operated every Tuesday, leaving Toronto 10.45 p.m. and running through to Winnipeg without change. Tickets valid to return within two months inclusive of date of sale.

The Grand Trunk Pacific Ry. is the shortest and quickest route between Winnipeg, Saskatoon and Edmonton, with smooth roadbed, electric lighted sleeping cars, through the newest, most picturesque and most rapidly developing section of Western Canada.

Before deciding your trip ask Grand Trunk Agents for full particulars or write C. E. Horning, District Passenger Agent, Toronto, Ont. mi5-6

Don't Worry

about your digestive troubles, sick headache, tired feeling or constipation. The depression that induces worry is probably due to a disordered liver, anyway. Correct stomach ailments at once by prompty taking

BEECHAM'S PILLS

They aid digestion, regulate the bile, gently stimulate the liver, purify the blood and clear the bowels of all waste matter. Safe, sure, speedy. Acting both as a gentle laxative and a tonic, Beecham's Pills help to

Right The Wrong

Largest Sale of Any Medicine in the World. Sold everywhere. In boxes, 25 cents.

PERFECT HEALTH IS EVERY WOMAN'S BIRTHRIGHT.

A Prescription That Prom Girlhood to Old Age Has Been a Blessing to Womankind.

When a girl becomes a woman, when a woman becomes a mother, when a woman passes through middle life, are the three periods of life when health and strength are most needed to withstand the pain and distress often caused by severe organic disturbance.

At these critical times women are best fortified by the use of Dr. Pierce's Favorite Prescription, an old remedy of proved worth that keeps the entire womanly system in excellent condition.

Mothers, if your daughters are weak, sickly, nervous and troubled with headaches, faintness and are pale and sickly, Dr. Pierce's Favorite Prescription is just what they need to surely bring the bloom of health to their cheeks and make them strong and healthy.

For all ailing women Dr. Pierce's Favorite Prescription is just the right medicine. During the last fifty years it has banished from the lives of tens of thousands of women pain, misery and distress. It makes weak women strong, sick women well.

If you are a sufferer, if your daughter, mother, sister, need help, get Dr. Pierce's Favorite Prescription in liquid or tablets form from any medicine dealer or dealer. Then address Dr. Pierce, Invalids' Hotel, Buffalo, N. Y., and get confidential medical advice entirely free.

Every woman should be careful that the liver is active and the poisons are not allowed to clog the system—get rid of these poisons by taking Dr. Pierce's Pellets, which regulate and invigorate stomach, liver and bowels. Keep the body pure inside as well as outside!

How to preserve health and beauty is told in Dr. Pierce's Common Sense Medical Adviser. It is free. Send Doctor Pierce, Buffalo, N. Y., fifty cents stamps to cover wrapping and mailing only.

A PLAY UNIFORM.

Small Tots Find This Kind of an Apron Amusing.

King's blue linen fashions this quaint little uniform for five-year-olds. The edges and large, grownup pockets are bound with dark blue silk braid, and

The most stylish foundation for the up-to-date costume is a D&A or a La Diva corset.

Save money and improve your appearance by selecting a D&A or a La Diva, which are made in Canada by highly-skilled operatives, in one of the finest corset factories in the world. Every corset is guaranteed. At best dealers, everywhere.

Patriotic Selections

SO ADORABLE

the garment hangs from the shoulders, the true hygienic way. Across the bottom parade delightful kindergarten people in applique and embroidery.

HOMEMADE BREAD.

How to Make the Staff of Life Quickly and Well.

Break two cakes of yeast into a cupful of water at blood temperature. Put a tablespoonful of sugar on the yeast to stimulate its quick growth. While this soaks, warm two cupfuls of milk with a cupful of water. This, with the water over the yeast, makes a quart of wetting sufficient for four loaves.

In a large mixing bowl put several slices of flour and make a depression in the middle of the flour, in which put a level tablespoonful of salt and a heaping tablespoonful of lard. Pour the liquid and the yeast upon the flour and mix with the hands, working the flour from the outside into the liquid in the middle of the paste. Make a stiff dough and lift the ball out, putting away any remaining flour for future use. If the flour is granular let the dough lie on the board for ten minutes, covered with a warm bowl, that the flour may properly absorb the moisture. If the flour is not granular this wait is not necessary.

Now shape the dough without kneading, lay the ball in a buttered pan and butter the surface of the dough to keep it soft. Cover and let it double in a warm place, an hour to an hour and a half. If you wish still further to hurry it put the bowl into warm water and place a smaller bowl of warm water on the lid of the large bowl containing the dough.

When doubled shape quickly into the baking pans for the second rising and bake when again light. This recipe is excellent for use when one must have fresh bread in a hurry. The dough may be made into crusty rolls.

Victor Records for May 24th

Standard and new selections

Hear them at any "His Master's Voice" dealer's

Ask for Special List giving all British and Patriotic airs.

Five ten inch, double-sided Victor Records—90 cents for the two selections:

Our Heats Go Out to You Canada Women of Britain	E. Hamilton George Baker	17419
Good Luck to the Boys of the Allies The Canadian Guns	L. J. Howell L. J. Howell	17997
The Maple Leaf Forever O, Canada	Victor Military Band Victor Military Band	17999
God Save the King Rule Britania	Alan Turner and Chorus Alan Turner	16134
We'll Never Let the Old Flag Fall The God I Left Behind Me	Frank Wheeler Cecilian Quartet	16874

Harry Lauder's Famous Recruiting Song at 90c

The British Bulldog's Watching at the Door—Harry Lauder 60118

John McCormack 74432

Red Seal Record

The Trumpeter

ONE PRICE FROM COAST TO COAST

The trade mark always guarantees the quality
BE SURE TO LOOK FOR IT

Write for free copy of our 450 page Musical Encyclopedia listing over 6000 Victor Records.

Berliner Gram-o-phone Co. LIMITED

162 Lenoir Street, Montreal

DEALERS IN EVERY TOWN AND CITY

Victor Records—Made in Canada

J. V. Doyle, Druggist, Belleville

C. W. Lindsay, Limited, 299 Front St

"Barrett's Old Stand"

CANADIAN PACIFIC GREAT LAKES STEAMSHIP SERVICE.

Canadian Pacific Steamship sails from Owen Sound 11.00 p.m. each Wednesday for Sault Ste. Marie, Port Arthur, and Fort William. Connecting train leaves Toronto 4.15 p.m. Full particulars, reservations, etc., from any Canadian Pacific Ticket agent or W. B. Howard, District Passenger Agent, Toronto. mi8-12c

Have The Intelligencer sent to your Home Address.

Concha—"Yes, I am single entirely from choice." Pearl—"Whose choice?"

"Terrible war, isn't it?" "Grightful! Sovenir Red Cross dance I've had to go to this week."

The "STRAND"

It is little less than astonishing how many men are paying fancy prices for ill-fitting, styleless garments made by "my tailor." Eventually they get to know 20th Century Brand clothes and all they mean in the way of comfort, style and satisfaction.

Quick & Robertson

Agents in every City and Town in Canada.

Lowndes Toronto

Ready for Service or tailored to your special measure.

tive business life as manager of the local Woolworth Company about four years ago. The five and ten-cent business first originated in the dry-goods store run by Mr. Moore, in August, 1878. The idea of selling odds and ends which had accumulated in the store on a special counter for five and ten cents was conceived by Mr. Moore. F. W. Woolworth, who was in the employ of Mr. Moore, later started the syndicate of which he is now the head. This venture was financed by Mr. Moore, and the late Anson R. Flower. Mr. F. W. Woolworth arrived in this city to-day to close negotiations for the purchase of the block in which he intends to erect a monument in the form of a miniature of his New York building. Mr. Woolworth was greatly shocked by the death of Mr. Moore, which occurred a few hours after his arrival in the city. When asked this evening if Mr. Moore drew a $100,000 salary, Mr. Woolworth said: "No, Mr. Moore drew no salary whatever. He was simply honorary vice-president, and had retired from taking active part in the business of the company."

Mr. Moore was an ardent motorist, and he made several auto tours throughout the country. He owned the first automobile ever brought into this city.

AMERICANS WITH ALLIES

Curzon Pays Tribute to Humanitarian Work

LONDON, May 18.—Earl Curzon of Kedleston, in a speech last night at the Atlantic Union, again paid tribute to the humanitarian work of the American people and also spoke on the sentiments of Americans with regard to the war.

"It is very difficult for Englishmen at this crisis to speak about the attitude and sentiments of our kinsmen in the United States," said Earl Curzon. "It is not for us to judge either favorably or the reverse the conduct of their Government, their statesmen or even their public. They have interests of their own to look after, and their angle of vision is necessarily not the same as ours.

"This I will say: Not since the war began have I come across a single American in this country who did not feel and openly avow interest and sympathy with our cause—who did not say that the battle we are fighting is theirs also."

Even if one half the world does not know how the other half lives, both suspect they do.

Saturday Bargains

AT

The Belleville Pharmacy

The Store That Saves You Money

50c. Gin Pills 25c.	50c. Fruitatives 29c.	50c. Dodd's Pills 34c.	25c. White Liniment 17c.	25c. Corn Salve 17c.	25c. Abbey's Salts 15c.

Medicines

25c. Chase's L. & T. 15c.
25c. Vapo Cresolene 17c.
25c. Douglas Lin. 17c.
25c. R. R. R. 18c.
25c. Davis Pain Killer 18c.
25c. Listerine 18c.
50c. Listerine 36c.
$1 Listerine 72c.
35c. Sal Hepatica 28c.
75c. Jad Salts 67c.
50c. Emulsion C.L.O. 24c.
25c. Fluid Magnesia 15c.
50c. Limestone Phosphate 32c.
$1 Burdock & Sarsaparilla 72c.
25c. Mentholatum 17c.
25c. Pheno Caffeine Pills 19c.

Martin - Senour Paint

100 % Pure.
Paint with the Paint that Paints to stay PAINTED.
Our Stock is complete in all Colors.
Varnaleum (Varnish for Linoleums).
Woodlac (Varnish and Stain Combined).
SENNUS FLOOR PAINT. It wears and wears and wears.
Use Martin-Senour Paint and get the Best that money can buy.

Toilets

50c. Face Powders 38c.
25c. William's Shaving Cream 16c.
10c. Ring Pumice Stones 7c.
25c. Danderine 19c.
50c. Danderine 40c.
50c. Wyeth's Sage and Sulphur 35c.
25c. Tiz 19c.
$1 Silmerine 79c.
35c. William's Cold Cream 24c.
75c. Hudnut's Violet Sec Cream 54c.
75c. Violet Water 54c.
25c. Spearmint Tooth Paste 15c.
25c. Elaine Talcum 15c.
10c. Infant's Delight Soap 3 for 21c.
35c. Hudnut's Talc 24c
50c. Emulsified Cocoanut Oil 37c.

Extra Special

A Face Chamois Free with any Nyal Talcum Saturday, Both for 25c

Smoker's Specials

10c. Bachelors 4 for 25c.
10c. Japs 4 for 25c.
10c. Ovidos 4 for 25c.
10c. Milos 5 for 25c.
10c. Harvesters 4 for 25c.
10c. Van Hornes 5 for 25c.
10c. Irvings 5 for 25c.
10c. Tuckett's Panatellas 3 for 25c.
5c. Havana Ribbons 6 for 25c.
5c. Col. Steele's 6 for 25c.

WAYNE CEDAR PAPERED WARDROBES.

Balance of these will be sold at one-third off the regular prices. Get yours while they last.

Extra Special

SATURDAY ONLY

A Nickle - plated Tooth Brush Holder with every Tooth Brush at 25c or over

Seasonable Nyal Medicines

Nyal's Blood Purifier
" Sarsaparilla
" Spring Tonic
" Digestive Tonic
" Iron Tonic Bitters.
" Liver Salt.

Kodaks

Now is the time to get that Kodak. There are incidents happening every day that you wish to remember. Get them the Kodak way and make them unforgetable with the Autographic feature.

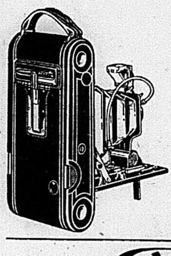

Developing and Printing Is a Specialty With Us.

Bring Your Films To Us For RESULTS

If your camera is balky let us tame it. We take pleasure in solving everybody's camera worries.

Come In And Ask Us Questions

Nyal Quality Store

Many Military Matters

Lieut.-Col. R. W. Gregory, who is to be commandant of Petawawa Military Camp, has been in that capacity with the Petawawa Interment Camp for the past winter, and been doing excellent work. Col. Gregory is well known in military circles, and the local artillery officers who will serve under him are highly pleased with the appointment.

Lieut.-Col. G. Roy will be in charge of the training at the camp.

The forty men of No. 5 Field Company, Canadian Engineers, at Barriefield camp, under Capt. E. W. Henderson, are doing excellent work in putting the camp into shape for the reception of 11,000 men. The foundation for the pump house has been made. Though the motor is here, the pump has not yet arrived, but is expected in a few days, and will immediately be installed.

The total of recruits in Military District No. 3 up to May 15th, was 32,673. This means that 7,657 more recruits will bring up the total to that allotted to the district when Premier Borden asked for 500,000 men from the Dominion.

There were 558 recruits enlisted in the 3rd Military District in the last two weeks. The nationalities according to the latest official figures are:

Canadians	424
English	88
Scotch	15
Irish	2
Others	29

Standing Orders for Barriefield include the following: "Troops should be taught that one of the main characteristics of a soldier is his cleanliness and neatness. This does not only refer to outer garments but extends to underclothing and the body itself. There is no excuse whatever for the failure of any man to keep himself clean and neat and troops should be taught to take pride in their cleanliness and neat appearance. Men should acquire the habit of bathing as often as circumstances will permit, but in no case less than once a week."

The dress to be worn outside camp is as follows:

Mounted units—Service dress, boots and puttees, spurs, bandolier and whip.

Dismounted units—Service dress, boots, puttees, waist belt and cane.

The commander of the main guard will not permit any soldier who is not properly and neatly dressed to proceed to town.

The wearing of any article of civilian clothing is prohibited. The slovenly and unsoldierly habit of walking and lounging about with hands in pockets is forbidden.

FORD'S LATEST THREAT

$100,000 Each to Defeat Preparedness Congressmen

NEWARK, N.J., May 18.—At the twenty-seventh national congress of the Sons of American Revolution, held in the Robert Treat Hotel yesterday, R. C. Ballard Thurston, of Louisville, former president-general, made an announcement that caused a sensation. He said that a congressman told him that the increased army bill vote was so small because of a threat alleged to have been made by Henry Ford that he would put $100,000 into the district of each congressman that voted for it, and beat these congressmen of the next election.

Following the announcement, the Rev. Wm. A. Stanton, of Pennsylvania, denounced Ford. He declared that it should be made clear that no man can undermine with money the efforts of the United States to prepare for defense. A resolution was unanimously adopted declaring for naval military preparedness.

Col. John C. Vrooman, of New York, speaking against hyphenated Americans, declared that all men with divided allegiance should pack up and leave the country, and he agreed to be one in chartering a vessel to take them away.

Commander John C. Moore, of Washington, D.C., in a resolution, favored compelling all citizens taking an oath of allegiance before being permitted to cast their first vote. At present unnaturalized children of unnaturalized parents, he declared, are allowed to vote without taking the oath.

Chancellor Jenks of Chicago, was optimistic as to the response that would be made in the event of American patriotism being put to a real test.

FIVE AND TEN CENT PIONEER IS DEAD

Watertown Man Was Woolworth's Business Teacher

WATERTOWN, N.Y., May 18.—W. H. Moore, honorary vice-president of the F. W. Woolworth Five and Ten-Cent Syndicate, died here this evening. Mr. Moore suffered a stroke last June, which he had never fully recovered from, resulting in his death tonight. Mr. Moore was seventy-four years old. He had lived in this section all his life. He retired from ac-

DRUNKENNESS

A CURABLE DISEASE

The treatment used successfully by thousands right in their own homes is ORRINE. So uniformly successful has ORRINE been in restoring the victims of the "Drink Habit" into sober and useful citizens, and so strong is our confidence in its curative powers, that we want to emphasize the fact that ORRINE is sold under this positive guarantee. If, after a trial, you get no benefit, your money will be refunded.

ORRINE is prepared in two forms: No. 1. secret treatment, a powder, ORRINE No. 2, in pill form, voluntary treatment. Costs only $1.00 a box. Ask for booklet. J. S. McKeown, Druggist, Belleville, Ont.

A Pearl Superstition.

The ancient inhabitants of India had a very pretty superstition concerning the origin of pearls. They believed that at certain seasons Buddha showered dewdrops upon the world, which the oyster, floating on the waters to breathe, received and held until they hardened and became pearls.

Pleasure and Happiness.

There are many pleasures found in the search for happiness, but there is little happiness for him who seeks pleasure. Pleasure is what you feel when your neighbors come to spend the evening. Happiness is what you feel when they go.

Some Time Ago.

Studious Boy—Father, did you ever study arithmetic? Father (indignantly)—Of course I studied arithmetic. Studious Boy—Well, I can't find the cube root of— Father (hastily)—It's a long while since I studied it.—Exchange.

Why He Roasted Them.

Highspeed—Why are you always roasting the joy riders?

Dryscreed—Well, because they are always running down somebody or other.

Sandy Was Willing.

An old farmer and his wife were paying a visit to an exhibition in Glasgow and were deeply interested in the wonders which they saw. Overcome at the sights, the old woman dropped into a chair and exclaimed:

"Oh, Sandy, this is just splendid! I could sit here a' me days."

"Aweel," said the farmer, "jist sit still, Jeanie, wumman. I'll no grudge the shilling."

Boots In Russia.

All Russians have a weakness for handsome footwear, and the result is that there are more pairs of showy boots worn in the czar's empire than anywhere else on earth. This preference extends to the women as well as to the men.

Pleased.

"You may say what you like about that new play of mine, but you've got to admit that it sends the audience away in good humor."

"That's very true. Most of them seemed to be glad it was over."

Freshly Defined.

"What's the honeymoon, pa?"

"The honeymoon, my son, is the only period in a man's life during which he considers it funny to come home and find that his dear little wife hasn't dinner ready on time."

Preposterous!

Officer — Why do you think he wouldn't make a good corporal? Sergeant (indicating sentry)—'Im a corporal! Lor' lumme! Why, 'is name's Greene.—London Punch.

Thackeray and Dickens.

Thackeray was much taller than Dickens. His form, indeed, approached the gigantic in its proportions. He looked far older, although the two men were much about the same age. His immense head, his broad forehead and his prematurely white hair gave him an appearance of authority and even of severity, which one might have thought would prove intimidating to a stranger. Yet I at least never felt it so. He seemed to me to be less self assertive, less conscious of his superiority, than Dickens appeared to be.—Justin McCarthy's Reminiscences.

Back to Her Tender Years.

Boarder—This beef is very tough. It is evidently from an old cow. Mrs. Hashleigh—Let me tell you, sir, that the tenderest beef I ever ate was from a cow fifteen or twenty years old. Boarder—That's easily explained. The cow was so old she was childish.

Encouragement.

Collector (warmly)—I've been here a dozen times, sir, and I positively won't call again.

Mr. Poorpay (cheerfully)—Oh, come now, my man. Don't be so superstitious about making the thirteenth call. Nothing will happen, I assure you.

Information.

Customer—Have you the papers for a week back? Newsboy—Fer a weak back? Yer don't want papers; yer wants a porous plaster.—Exchange.

During the Engagement.

Patience—So Peggy is putting off her marriage as long as possible? Patrice—Oh, yes; she loves attention, you know.

The Rexall Stores ARE CANADA'S FAVORITE DRUG STORES

A Sunny Disposition in the morning follows the use of Rexall Orderlies the night before

The mild but sure laxative tablet with the pleasant taste

In neat tins 15c 25c

McKEOWN'S DRUG STORE The Rexall Store

WE ARE HERE TO SERVE YOU

No Palate-Joy Like This—The richest man in the world could not buy anything more pleasing to the palate or more strengthening than Shredded Wheat Biscuit with Strawberries and cream. A simple, natural diet that will bring health and strength for the Spring days. Try it for breakfast; eat it for luncheon.

Made in Canada.

MR. FARMER

To both our old customers and new ones we wish to announce that we have in stock a full line of CLOVERS AND GRASS SEEDS of the best qualities the market can produce.

We have also IRISH COBBLER POTATOES for early planting, and GREEN MOUNTAIN POTATOES for the later crop. Both of these varieties are "Government inspected" and free from rot.

Close Prices for Cash Buyers.

BELLEVILLE PRODUCE CO

The Hat That Wears

The New Spring "KING" Shapes in both Soft and Hard Hats are now in stock for your inspection

Be sure to see our Children's Hats

G. T. WOODLEY

ADVERTISE IN THE INTELLIGENCER

Our Boys' Clothes

You Can't Insure a Boy's Clothes Against Wear and tear, but you can put off the day when you will have to buy a new Suit, by getting the best Boys' Clothes made, in the First place

You'll find them here—the best tnat can be found anywhere—the best that's made. Clothes that we can guarantee in every way.

Handsome styles, made from choice fabrics—made expressly for Boys' Suits that are expected to do duty.

$3.50 $5.00 $7.00 to $12.00

TUB SUITS

Nothing like Wash Suits for the Little Fellows' Summer Wear!.

The Wash Suit is a relief for theBoy and a comfort for his Mother—Suits that will wash well as often as you like. Sizes 3 to 10 years.

75c $1.00 to $2.50

If you have small Boys in your Family it will pay you to investigate our Wash Suits.

Quick & Robertson

MEN LOOK

Reg. $15 to $18 Suits
For **$12.75**

Reg. $20 Blue Serge Suits
For **$16.50**

MENS SHIRTS Reg. $1.25 & $1.50 For **98c**
$1.00 for - - 89c

MENS CASHMERE HOSE, ALL WOOL Reg. 40c Value 3 pr. for **$1.00**

F. W. MILLARD

MUSIC AND DRAMA

PLEASING APPEARANCE OF CREATORE'S FAMOUS BAND

Signor Giuseppe Creatore and his celebrated band appeared last evening at Griffin's Opera House and were greeted by a limited audience. While the numbers present were by no means large it was an exceedingly appreciative audience. Belleville's soul for music is not dormant, but of late a number of band concerts have taken place and good programmes rendered, which no doubt had its effect upon the attendance. The weather was also to some extent an interference. Although some twenty of the best musicians of the band have since the commencement of the war been recalled to Italy to fight for their country, it is the same splendid organization as before. The programme presented fully fulfilled the expectation of all present. Exactness in every particular characterized the work of the band through out, and at the completion of each number rendered the performers were liberally applauded. The programme comprised eight numbers and encores were freely responded to after a majority of the selections. Creatore, since his last visit to Belleville, has grown out of some of his eccentricities, both in manner of conducting and method of interpretation, but what he has thus lost is made up in the more, if possible, musicianly work which he secures from members of his talented organization.

The programme opened with Ganne's spirited march "Lorraine," which was exquisitively rendered, and heartily received. This was followed by "William Tell," an old favorite selection, which was given in a manner that could not fail to please, the clarinet section being especially prominent. Dvorak's "Hummoreske" was given an inspiring interpretation, while Rubinstein's "Melody in F" was played in true Creatore style, in which all its inspiration and beauty was displayed. The first movement of Beethoven's Fifth Symphony was given an admirable interpretation. Execution was marked and the band rose to the most serious climaxes with a smoothness that was remarkable, while the shading was very finished.

The first part of the programme closed with Bizet's "L'Arlesienne," a number which brought out the abilities of all members of the band.

Following a short intermission the second part of the programme opened with Beethoven's "First Movement of the Fifth Symphony," which was a most delightful selection, and rendered without a flaw. "Rubenstein's Melody in F," was a number calculated to bring forth sweet harmony, which was in no way disappointing. The delicacy of shading was superb in this selection.

Signora Emilia Bernabo, the assisting artist possesses a splendid soprano voice of unusual range, her low register giving one the impression that it was a contralto voice. Signora Bernabo knows how to sing and does so without effort. Her voice was both rich and sympathetic in character and her rendition of Braga's "Angel's Serenade" evoked well merited appreciation. Her encore number was also given in artistic style.

The closing number proved a gem, the grand selection, "Carmen" and it was a triumph for the wonderful director and his musicians. This was without doubt the masterpiece of the evening, and all present were not slow to show their appreciation of the manner in which the number appealed to them. The delightful programme was brought to a close by the rendering of the National Anthem.

MUTT AND JEFF TO-NIGHT

"Hip! Hip!! Hurrah!!! Gus Hill is sending the one real musical comedy novelty of the year to Griffin's Opera House, to-night, for one night only, Mutt and Jeff in College" is the title. It is a veritable paroxysm of hilarious laughter, "Girlie and Whirlies," with a chorus of real winter garden beauties. It is different from anything you have ever seen, and the funniest show in the world. The happiest and most unique concotion of musical comedy effervescence ever conceived. It is a 'Pleasing show,' full of "Town topics." This production was designed for the especial purpose of divorcing you from your troubles for a few hours at least. It is not unnecessary burdened with plots of intricacies of any sort. Neither is their a solitary bit of sense to it, but, "you will laugh your fool head off" at the "Tom-foolery." You will also fall in love with the girls and go humming or whistling the music. What more can you want for an evening's entertainment?

THE RED CIRCLE

The 13th episode of the popular, Red Circle series, featuring Ruth Roland, will be exhibited at the Palace Theatre to-night only on account of Mutt and Jeff in College holding the boards at the Opera House to-night, but will be shown at the Opera House Saturday matinee and night along with a 5-part Pathe feature photoplay entitled, "The King's Game" featuring Pearl White. "The Honor of War," a thrilling 3-part War drama starring Rita Jolivet will also be shown at the Palace to-night and Saturday, matinee and night, along with a selected program of amusing comedies.

"THE PRINCESS PAT." MONDAY

The Princess Pat," John Cort's production of the Henry Blossom-Victor Herbert comic opera success, will be the attraction at Griffin's Opera House next Monday night. At the Cort Theatre, New York, where this latest triumph of the celebrated collaborators received its metropolitan hearing, it scored unqualified approval and was stamped the best musical offering of the season. A Victor Herbert score can always be depended on for complete enjoyment, while Mr. Blossom's book and lyric have never yet failed in their mission. The story of the opera relates the flirtations of Princess Patrice di Montaldo, an Irish girl who has married an Italian noblemen. By her friends she is called Pat, for short. In a house party at Long Island she is brought into contact with Anthony Oleson an elderly millionaire who is about to marry Grace Holbrook. Grace is not in love with Oleson but his money will bring financial relief to the depleted treasury of her uncle, with whom she lives. The husband of the princess has drifted from his ardent lovemaking of earlier days, and to teach him a much needed lesson and break off the engagement existing between Grace and Oleson, she induces Bob Barrow, a sort of adventurer, to lend his help. The two plot to this and much amusement results from their efforts. The prince is made wildly jealous, while Oleson is planning an elopement with the princess.

PRESENTED WITH RINGS

The township of Wollaston made a grant for the purpose of giving a remembrance to each of the fifty-nine soldiers of the 155th Battalion recruited at Coe Hill. The platoon was gathered in the Drill Hall, and in the presence of a large crowd each member was presented with a signet ring by Warden Nugent. Lieut. Nugent was given a satchel by his friends. Addresses were made by Lieut.-Col. Putman, second in command of the 155th. Other officers and prominent citizens also spoke.

TWO MOTHERS TELL

HOW THEIR SICKLY CHILDREN WERE MADE STRONG AND WELL.

"For six years our little girl suffered from a broncnial trouble, she had no appetite, could not sleep and was so nervous we had to keep her out of school. The doctors said nothing but a change of climate would help her. We were dis-ouraged, when one day a friend asked us to try Vinol and after taking six bottles she does not look like the same child. She has a fine appetite, is lively, healthy and well, and Vinol did it all." Mrs. F. E. Hufford, Iola, Kas.

Another child made strong:—

"The measles left my little girl thin and delicate, and the doctor's medicine did not seem to build her up. I read about Vinol and got a bottle, and her improvement was rapid, her strength returned and she is now as well as ever." Mrs. E. Linot, Pittsburg, Pa.

We ask every Belleville mother of a frail, sickly, ailing child to try Vinol on our guarantee to return their money if it does not restore her child's normal health.—J. S. McKeown, Druggist, Belleville, Ont.

GORMAN'S Boot Shop

WE FIT THE FEET

Just step in some time when passing and see our large assortment of stylish reliable comfort giving perfect fitting footwear

you know what good footwear should be and we desire to have you judge our large new stock we feel sure that it will come up to your standard of style and quality

So! come and see us bring the boys and girls with you—we have just the shoes to please them and you—at prices which will please your purse. you are always welcome at Gorman's

Within the Military Circle

KINGSTON

Colonel Hemming is making every preparation for his staff entering Barriefield camp on Saturday morning. A large staff of men from different local units will be used to transfer all the office furnishings, papers, records, etc., to the camp grounds, from which place the affairs of the Third Military District will be administered as well as those of the camp. One staff will do the work of camp and district, which means a great saving to the public. The staff this year will not be a large one, and this will mean that every officer will be loaded with work. Not only will the staff have to carry on the business of Barriefield and the Third District, but it will also be responsible for Petawawa camp, and all military matters within the area of the Third District.

The Schools of Instruction at the camp will require a large number of instructors, and the supervision of the instructional work so as to secure thoroughness, and strict compliance with syllabus will throw much of the work on the shoulders of the G. S. O. The Minister of Militia insists that all instructional work shall be of the most complete nature, and the more thorough the work done in Canada, the shorter will be the period of training in England.

Every overseas soldier and officer who goes from Canada to England is given a course of ten hard strenuous weeks in an English training camp, and at the conclusion of his training he is passed into the reserve force held in waiting for orders for service in some part of the fighting area. All non-coms are reduced to the ranks, and their return to stripes depends upon their ability. There are no favours shown in the English training camps. No "pull" can secure a position for officer or non-com. Promotion depends entirely on ability. Officers who are sent to the front from the training camps must be competent or they are retained at the camps and given various duties to perform until they are competent. The War Office insists that every officer who has charge of men shall be competent to lead and protect the men in his charge.

All units coming into camp at Barriefield have been instructed to send advance parties three days before marching into camp. The advance party prepares the way for the coming of the balance of the battalion, and avoids delays and confusion when large units march into camp.

Under the heading, "Crimes of The German Army," the following appears in the daily orders of the 109th Battalion, Lindsay:

"I was serving with my regiment at Hofstade on the 25th August. We were driving the Germans out of Hofstade. I went into a house on the left hand side of the main road from Malines to Brussels. I there saw the body of a woman lying on the floor. Both breasts were cut off. There was also the body of a child lying close to the other body. Some of the limbs had been cut off. It was either both arms and both legs or both hands and both feet. I do not remember which. On the following day at Elewyt, a village a little further on, in a private house I saw a man and woman lying on the floor who had been bayoneted all over their bodies. The woman was dead and the man still living."

Major D. E. Mundell, Commandant of the School of Signalling, and Capt. W. E. Henderson, O.C. No. 5, F.C.C.E., were in consultation on Wednesday afternoon over the wireless plant that is being transferred to the School by Queen's University. The instructors of the school are optimistic of the results that will come through the use of the wireless outfit.

Sergt. Inst. Murray, who has been doing such splendid work with the Machine Gun School here, is returning to Ottawa on Monday for duties with the School of Musketry at the Rockliffe ranges.

BELLEVILLE

Captain W. J. McManus has been taken on the instructional staff of the Third Military District. Captain McManus was formerly on the staff of the Royal School of Infantry, Halifax. He has taken a course at Aldershot, England, and is well qualified for instructional duties. Captain McManus formerly lived in Belleville, and was born in India.

The best way to lighten the burden of an oppressed man is to tell him not to worry.

Belleville Leads In Sock-Knitting

Mrs. John Colden of Hillcrest Avenue Has 300 Pairs to Her Credit and Still Turning Them Out

Among the champion knitters of socks for the soldier boys, and possibly the leader in our industrious city, is Mrs. John Colden of Hillcrest Avenue, who, besides attending to her household duties, has thus far turned out three hundred pairs, and is still "on the job." Others, too, are closely following, and if the present energy continues there may be "a corner in yarn" before the war closes. An interesting scene in nearly every local household, is the lady with her knitting needles in hand transforming the yarn into comforts for the feet, the mother-love for our brave boys at the front causing many to work on Sunday from sheer force of habit. Credit? It should be bestowed in abundance.

MISSED HIS BEARINGS AND WAS DROWNED

Hugh Proctor, living on an island called "The Bluff", close to the main shore near Brighton, Ont., was recently drowned while driving from the island to the mainland. The horse was found swimming with the empty buggy Tuesday morning, soon after he started, and it is supposed he missed his bearings in the thick weather and drove off the bar into deep water. The body has not yet been recovered.

Many men who tell us what they would do in the other man's place, can never reach the other man's place.

Good News Grape-Nuts

This famous pure food makes up for a frequent lack of certain nourishing elements in the daily diet, which make for mental and physical development.

These elements—the vital mineral phosphates—are found in abundance in the whole wheat and malted barley flours, from which Grape-Nuts is made. All the food values of these grains are retained in splendid proportions in this food.

Grape-Nuts comes from the wax-sealed package—crisp, delicious, ready to eat, and remarkably easy of digestion.

"There's a Reason" for Grape-Nuts

Sold by Grocers everywhere.

GURNEY ROYAL OXFORD

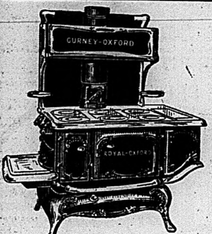

Cast out the demons of bad cooking, big cost bills and no warmth.. Let in the good fairies, perfect baking, wee fuel bills and warmth plenty. Get a GURNEY ROYAL OXFORD, these are not mere fancies, they are sober, easily proven facts, for, put one in your kitchen, and

YOU WILL BE PROUD OF THIS STOVE ALL THE DAYS OF YOUR LIFE.

Every woman who uses a GURNEY ROYAL OXFORD soon gets a reputation as a splendid cook.. Its due to the perfect-baking GURNEY OXFORD oven which is surrounded by a complete heat chamber through the heat must pass before getting to the chimney. This means an oven absolutely evenly heated—an exclusive GURNEY-OXFORD stove feature. Range body is finest, toughest gray iron of satiny smoothness grates and fire-box specially designed to get every atom out of the fuel you burn, Nickle trims handsome and removable. Splendid warming closet, very efficient right hand reservoir with own damper, famous "Economizer" draft control. Twenty inch oven. Price $46.50

NEW guarantee: 100 days allowed for satisfaction or your money back come in and see the Splendid GURNEY OXFORD Line.

THE JOHN LEWIS CO., LTD.

RITCHIE'S SATURDAY BARGAINS

Silk Boot Hose, 75c pair

Black, White and Colored Silk Boot Hose, in sizes 8½ to 10. An extraordinary value for to-morrow, 50c. pair.

DECORATE FOR THE HOLIDAY

Summer Vests, 2 for 25c

A very special clearing line for to-morrow. They are to be had with either short or no sleeves and are bargains at 2 for 25c.

Children's Hose 25c pr.

A Fine Ribbed Stocking, with a Silk Mercerized finish, in shades of black, white and tan; sizes 4 to 10, very specially priced at 25c. pair.

White Piques 25c yd.

36-inch White Piques and Repps, in an assortment of different width cords, suitable for Wash Skirts, Dresses, Children's Dresses & Blouses, Special 25c. yard.

Table Napkins $1.95 doz.

20-inch Pure Linen Damask Table Napkins, in a pretty striped pattern, with neat border; very special, while they last at $1.95 doz.

Bath Towels 2 for 25c

Extra quality colored Bath Towels in brown with red stripes and brown with white stripes, size 18 by 38 in., on Sale at 2 for 25c.

Huck Towelling 2 yds. for 25c

18-inch Cotton Huck Towelling, in plain pattern, regular 15c. yard straight. Saturday 2 yards for 25c.

36-ins. Black Messaline Silk, Special 98c yd.

A nice fine Dress Quality, suitable for Dresses, Blouses, etc., good lustre and extra value at 98c. yard.

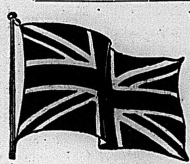

500 Canadian and Union Jack FLAGS To Sell at 3c each

All Mounted on Two Foot Sticks

The Union Jack and Allies are size 9 by 12 inches, and the Canadian 8½ by 12 inches. All good bright colors. Also hundreds of other varieties, sizes from 10 x 15 in. to 17 x 30 in. on 4 feet sticks. Priced from

5c to 15c each

COTTON FLAGS Unmounted 3c, 5c and 10c each

15 x 17 in. Union Jacks, hemmed, ... 5c. each; 50c. doz.
22 x 30 in. Union Jacks, hemmed ..... 10c. each; $1.10 doz.
22 x 30 in. Canadian, hemmed .... 10c. each; $1.10 doz.
8½ x 12 in. Canadian, hemmed .... 3c. each; 25c. doz.

IMITATION SILK FLAGS WITH WIRE STICK

In Union Jacks, French, Scottish, Russian, Belgian, size 4½x6 in. for 3c each

WOOL BUNTING FLAGS

CANADA		UNION JACKS	
Made of All Wool Serge. Absolutely Fast Colors.		Fast Color Wool Serge.	
1½ yards long	$1.75	1½ yards long	$1.75
2 yards long	$3.75	2 yards long	$2.75
3 yards long	$7.75	3 yards long	$5.75
		5 yards long	$13.75

STORE CLOSED ALL DAY MAY 24th

DUST COATS $1.95

A collection of Ladies' Long Length Dust Coats to be cleared out to-morrow. Just the thing for driving or motoring; reg. to $6.00 for $1.95.

Children's Dresses 79c

Print and Gingham Children's Dresses, for ages 4 to 14 years; splendid quality and good style; regular up to $1.39 for 79c.

White Wash Skirts 98c

All strictly New Skirts in the most Recent Styles, made of white jean and repps; good full skirts in waist sizes 24 to 30, on Sale at 98c.

New York Voile Dresses $2.98

Ladies' white Embroidered Voile Dresses, all this season's, just imported from New York; good full skirts and nicely made in various becoming styles; sizes 16 to 40, and on Sale at $2.98.

WATCH FOR THE RED SALE CARDS.

The RITCHIE Company Limited

WATCH FOR THE RED SALE CARDS.

NOW IS THE TIME

To Brighten up Your Home With

WALL PAPERS

We are now showing the most extensive range of New Wall Papers ever shown in Belleville.

Come in and see the Beautiful Papers you can get at 5c., 10c., 12½c., 15c., 20c. and 25c. per roll.

A little money goes a long way in our store for Wall Papers.

The Beehive CHAS. N. SULMAN

Lawn Grass Seed in Bulk

Finest mixture natural drawf growing grasses only
Lawn Fertilizer 25c to $1,00
GARDEN AND FLOWER SEEDS IN BULK
SWEET PEAS A SPECIALTY

Charles E. Bishop
Front St. (Phone 283) Belleville, Ont.

DAVIES

Large Seedless Naval Oranges 35c doz.

Fresh Pork Cuttings 2 for 25c

Fresh Pork Tenderloin 32c lb.

Green Pic-nic Hams, 20c

Smoked, 22c lb.

CLASSIFIED ADVERTISEMENTS

Advertisements under this head, 25 words or less, 25 cents for each insertion, and one cent for each additional word; 4 insertions, 75 cents; 6 insertions, $1.00, invariably in advance. This rate applies to all except advertisements for Auction Sales, which will be published at two cents per word. Count $ marks and figures (123) as one word each.

FOR SALE

FOR SALE—SIDEBOARD, DINING TABLE, diners, couch, beds and stove. Apply 163 Church. may19lt.d

FOR SALE — DARK BLACK LEATHER Davenport, plain hall mirror, new brass beds, wash machine, pair of curtain stretchers. All new. Apply 41 Pine St. may19-2td

HELP WANTED—MALE

WANTED—YOUTH OF FAIR EDUCATION to learn the printing trade. Strong boy preferred. Apply at The Intelligencer office. tfd

WANTED—MEN FOR LIGHT BENCH AND machine moulding—skilled men or learners. Good men now earning over $4.00 per day. Steady employment. Taylor-Forbes Co., Ltd., Guelph, Ont. may 15-6td

WANTED — A GOOD SASH AND DOOR man, capable of laying on and machining sash and doors. Apply to The Houston Co., Ltd., Tweed, Ont. may17-6td

WANTED AT ONCE—A STEADY, SECOND hand baker on bread. Night work. Apply H. Lougher, Kingston, Ont. may19-3td

HELP WANTED—FEMALE

WANTED — GOOD COOK AND NURSE housemaid. Apply Mrs. C. C. Walker, 196 Bridge Street. a22-dtf

WANTED AT ONCE — SMART YOUNG girls to learn shirt making. Apply Deacon Shirt Company. may15-6td

WANTED AT ONCE — BRIGHT YOUNG woman for general work, capable of waiting on table. No washing. Address or call 24 Hill Crest Avenue. may18-4td

WANTED—MAID FOR GENERAL HOUSEwork. Apply 277 William St. may19-dtf

TO RENT

TO RENT—ABOUT TWO ACRES OF LAND, corners of Bridge St., McDonald Ave. and Queen St., with hen houses and other houses. Splendid chance for the right man to engage in the chicken business. Apply at once to J. F. Wills, 15 Campbell Street. all-dtf

TO LET—FIVE-ROOMED FLAT, CONVENiences. Apply Miss Corbett, 279½ B. Front Street. Apr.-d.t.f.

TO LET—TWO SIX-ROOMED HOUSES ON Bridge St., one house, partly furnished on Dufferin Ave., also 3 flats. Apply Joe Caldwell, Dentist. may17-6td

TO LET — COMFORTABLY FURNISHED rooms, in a desirable locality, convenient to boarding houses. Apply Miss Anderson, 257 Albert St. may18-2td

TO RENT—VACUUM CLEANERS, $1.00 PER day. The Belleville Vulcanizing Co., 11 Moira St. Phone 661. may18dtf

TO LET — COMFORTABLE SEVEN ROOM apartment with all conveniences. Apply 107 Mill St. may19-dtf

Our Whole Wheat and Nut Brown Bread

is very good and very popular. Fresh every day.

Whole Wheat, 7c per ½ loaf
Nut Brown, 5c each

Many other kinds also.

Chas. S. Clapp

The F. S. ANDERSON Co.

NOTICE.

Owing to a change in the demands of the hard coal miners as received by us from the shippers, we will deliver coal to the public in any quantities desired at old prices if paid for during the month of May.

The F. S. ANDERSON Co.

BELLEVILLE WILL GIVE THE 155TH A ROUSING SEND-OFF

The citizens will have a splendid opportunity to give our lads of the Quinte Battalion a grand send off on the 24th of May. This regiment is more representation of the city and district than any corps yet sent over seas, as it is recruited entirely from Hastings and Prince Edward counties. As a consequence, we may expect to see a tremendous crowd from throughout these two counties, as well as visitors from anywhere within a hundred miles of here, as the celebration has been extensively advert'sed, and will be unrivalled by the many counter celebrations of that day, as Belleville has by far the last programme to be given anywhere and a day of exceeding pleasure is promised to all who attend.

Let us get all together and boost for the 155th Overseas Battalion and for a great big smashing success of the Military Carnival at Belleville on Victoria Day, May 24th.

Whether it is spelled gasolene or gasoline on the oil stands, it smells and costs the same.

The argument is always hottest when both are wrong.

COURT OF REVISION

TAKE NOTICE that the Court of Revision of the City of Belleville will meet in the Council Chamber, City Hall, Belleville, on the following dates in the matter of Appeals and Complaints against the Assessment for the year 1916.

For Foster, Samson, and Ketcheson Wards, Tuesday, May 30th, 1916, 7.30 p.m.

For Baldwin and Bleecker Wards, Wednesday, May 31st, 1916, 7.30 p.m.

For Coleman and Murney Wards, Thursday, June 1st, 1916, 7.30 p.m.

M. B. MORRISON,
Chairman, Court of Revision.
J. WILFRID HOLMES,
Clerk.

Belleville, May 19th, 1916. may19-27

Asquith to Force Irish Settlement

LONDON, May 19.—Special—With the return of Premier Asquith to London the question of the immediate future of the Irish government will take the centre of the stage for the British public. It is understood that Mr. Asquith will immediately arrange a series of important conferences with the Irish leaders, including Sir Edward Carson and John Redmond.

The Daily Mail's correspondent gives the following summary of the result of Premier Asquith's trip to Ireland:

"The idea chiefly discussed by the premier has been the formation of an Irish executive council to sit in Dublin as an Irish cabinet and to be responsible like the imperial cabinet, to the British House of Commons, but to possess no powers to enact legislation or to raise new taxes.

This correspondent, says Premier Asquith's enquiries in Dublin have convinced him that his is a great opportunity for a settlement of the Irish situation, and that a majority of the Nationalists earnestly desire a settlement.

"The Ulster position," the correspondent adds, "is more difficult, but Premier Asquith is very hopeful of bringing Ulster amicably into the arrangement. There is to be no attempt to introduce home rule of the sort defined in the home rule bill."

According to a Rome cable the Crown Prince is the most hated man in Germany. Looking at the young man's photograph it sometimes occurs he must hate himself.

Nervous and Almost Crazy With Pains in the Head

Clergyman Certifies to This Cure of Nervous Prostration by Use of Dr. Chase's Nerve Food

No ailment is more discouraging than Nervous Prostration. You may feel better for a day or two, only to find the next day that you have lost ground and are worse than ever. The headaches are worse, languid feelings are terribly depressing. As you lose strength you lose hope and courage and look to the future with fear and trembling.

Dr. Chase's Nerve Food is the greatest blessing that has ever come to the sufferer from nervous exhaustion. It is not narcotic in its influence. It does not deaden the trembling, irritated nerves, but through the medium of the blood nourishes them back to health as nothing else can.

Mrs. Alonzo B. Elsner, Billtown, King's county, N.S., writes:—"I was very low with nervous prostration and was about discouraged, as I could not sleep nights and was almost crazy with the pain in my head. I had tried many doctors, but seemed to get little benefit from their treatment.

"A friend handed me Dr. Chase's Almanac, so that I might read about the Nerve Food. A single box of this treatment convinced me of its value, for I was better. I cannot tell how many boxes I used, but the results were so highly satisfactory that I cannot praise it too much. My health and strength have been restored so that I can do all my own work and I recommend the Nerve Food to all who suffer from nervous prostration."

"This is to certify that I am acquainted with Mrs. A. B. Elsner and believe her statement in regard to Dr. Chase's Nerve Food to be true and correct."—Rev. Arthur A. Whitman.

Some patience is required in the treatment of nervous prostration, but you will not be using Dr. Chase's Nerve Food long before you begin to find your strength and good cheer returning. You will then be encouraged to continue the use of the food cure until cured. 50 cents a box, all dealers, or Edmanson, Bates & Company, Limited, Toronto.

CITY AND VICINITY

AUCTION SALE

Thursday, May 25, 1 o'clock, Mr Carlisle, 26 Isabelle Street. J. G. Davison, Auctioneer. 18,6t

J. GROTTO'S Auto Livery,

3 new cars. Prompt Service Day and Night. Office, Foot Bridge. 'Phone 140. 18,6t

CANADA STEAMSHIP LINES LIMITED

Steamer Belleville will leave Montreal every Friday for Toronto, Hamilton and itermediate points calling at Belleville on Sunday morning, returning will leave Hamilton on Tuesday, arriving at Belleville on Wednesday morning. Freight handled with despatch and care. Full particulars from J. Waddell, Agent. m2-tf

Cash paid for used Pianos or taken in exchange for new Pianos or Victrolas, at C. W. Lindsay's Music Store, 299 Front St., Barrett's Old Stand. 19,2t

All lovers of Music are cordially invited to hear the latest Victor Records. Be sure and ask to hear 96200, at Lindsay's Music Store, 299 Front St., Barrett's Old Stand. 19,2t

VIOLIN RECITAL

By pupils of Miss Joy Higgs, assisted by Miss Kate Bawden, Miss Florence Bradley and Mrs. Ronald Lewis, at St. Agnes School, Saturday evening, May 20 at 8.15. 19,2t

Victrolas from $21 to $400, sold on easy terms at C. W. Lindsay's Music Store, 299 Front St., Barrett's Old Stand. 19,2t

WHITE ELEPANT

The Rummage Sale will close with a big auction on Saturday evening. 19,2t

Extra Special—Heintzman & Co. regular $500.00 Piano., less than half price.—Goodsell's Music Store. 19,2t

Special for Saturday—Regular $550.00 Player Piano for $450.00, "easy terms."—Goodsell's Music Store. 19,2t

Palmer Piano, taken in exchange on one of our new instruments, $175.00; $10.00 cash and $5.00 per month.—Goodsell's Music Store. 19,2t

Get your Ocean Steamship Tickets and information from Burrows of Belleville. Agent for all lines. 12,dtf

Doherty Organ, Walnut Case, Five Octave, 13 stops, octave couplers, slightly used. Has been overhauled, now in perfect condition, for only $43.00. $5.00 cash and seventy-five cents per week, at C. W. Lindsay's Music Store, 299 Front Street, Barrett's Old Stand.

Orders for tuning Pianos, Organs, and Player Pianos will receive prompt attention. Experts always available at Lindsay's Music Store, 299 Front St., Barrett's Old Stand. 19,2t

SPRING HOUSECLEANING

Well assorted stock of Furniture to select from; quality unexcelled and prices lowest. We sell the furniture that gives complete satisfaction. Big discounts for cash. Dominion Bedding and Furniture Co. 306 Front St. M4,dtf.

Dominion Organ in Solid Walnut Case, Five Octave Stop, octave couplers. In first class condition. A snap for some one at $37.00. $5 down and fifty cents per week, at C. W. Lindsay's Music Store, 299 Front St., Barrett's Old Stand. 19,2t

DEPT. OF MILITIA AND DEFENCE, OTTAWA.

Sealed Tenders (in duplicate) for the supply of Coal and Fuel Wood required to heat the Military Buildings at Kingston, Belleville, Port Hope, Cobourg, Pembroke, Napanee, Peterborough, Ottawa, Brockville, Picton, Lindsay and Renfrew, Ont., for the period ending March 31, 1917, will be received up to Friday, May 26 next. Each tender is to be marked "Tender for Fuel," and addressed to the Director of Contracts, Militia Headquarters, Ottawa.

Printed forms of tender and full particulars may be obtained from the Director of Contracts, Militia Headquarters, Ottawa, or at the office of the Officer Commanding, Military District No. 3, Kingston, who will furnish all information required.

No security deposit is required with these tenders; but if, and when, any contract is made the contractor must furnish, as security for the due performance of the contract, a certified cheque for an amount to be fixed at the time notice of which will be given him by the Director of Contracts.

The Department does not bind itself to accept the lowest or any tender.

EUGENE FISET, Surgeon General,
Deputy Minister of Militia and Defense.
Ottawa, May 5, 1916.
(H.Q. 99-4-17)

Newspapers will not be paid for this advertisement if they insert it without authority from the Department.—75975.

THE WEATHER

Light to moderate winds, fair to-day and on Sunday and becoming a little warmer.

The Daily Intelligencer.

LET THERE BE HARMONY IN THINGS ESSENTIAL—LIBERTY INTHINGS NOT ESSENTIAL—CHARITY IN ALL.

Vol. 49 BELLEVILLE, ONTARIO, SATURDAY, MAY 20, 1916. No. 118

ESTABLISHED 1858
58 years continuous business is a guarantee for square dealing, best values and lowest prices.
FURNITURE AND UNDERTAKING
TICKELL & SONS CO.
Office Phone 2 Night Phones 260 & 886

BERLIN, ONT., VOTES TO CHANGE ITS NAME---MAJORITY, 81

GERMAN SEAPLANES RAID THE EAST COAST OF ENGLAND

SEAPLANES MAKE RAIDS

English East Coast Visited By German Airship—One Soldier, Two Civilians Wounded

Canadian Press Special.

LONDON, May 20.—Three German seaplanes made a raid on the English east coast last night. An official announcement this afternoon states one aircraft was brought down off the Belgian coast. Seaplanes dropped thirty-seven bombs, wounding one soldier and two civilians.

Stole Morgan's Secret Cables

Reasons for Tapping of Wires By Police of New York Disclosed —British Munitions Deal Involved

NEW YORK, May 19.—Police Commissioner Arthur Woods is ready and apparently eager to-day to tell the State Legislative Committee, which has begun an inquiry into police tapping of telephone wires why the police listened on the wire leading to the offices of the law firm of Seymour and Seymour. State Senator Thompson, chairman of the Committee, promised Mr. Woods he should have an opportunity to disclose the facts in justification of the action of the police.

After a conference in which Senator Thompson, the Police Commissioner, the District Attorney and Mayor Mitchel took part, District Attorney Swann gave out the information that the wire in question was tapped because J. P. Morgan & Company had complained that confidential cablegrams from the French Government to that firm regarding the buying of war munitions had been stolen from the firm's offices and sold to munition manufacturers in this country.

The District Attorney was informed that copies of the French cablegrams had been received by men who had desk room in the offices of Seymour & Seymour, but that this firm had nothing to do with the matter. These cablegrams, the District Attorney said, gave directions as to the war munitions to be purchased for France and the prices to be paid for them.

"The men who received these copies, it appears," said the District Attorney, "peddled them around to munition manufacturers, who were thus enabled to know exactly what quantities were wanted, and how much the French Government was willing to pay. This information was of great value in the making up of a bid. Then after the orders were placed these men would ask for a commission, very much as a tout on a race track."

ANNUAL MEETING OF BELLEVILLE DISTRICT

Methodists of The Bay of Quinte Section Hold Successful Meeting in Holloway Street Church—Large Attendance and Much Interest Manifested

The annual meeting of Belleville District was held in Holloway St. Methodist Church, Tuesday, May 18th. The morning ministerial session opened at 10 o'clock with the chairman, Rev. S. C. Moore, B.D., presiding. After devotional exercises the Rev. C. S. Reddick, B.A., was elected Journal Sec'y and the roll having been called by the Financial Sec'y, Rev. J. Clarry, B.A. The usual questions with reference to the character and qualifications of the ministers were satisfactorily answered. Then followed the theological examination of the two probationers present, Rev. L. M. Sharpe and F. G. Joblin, who having completed extremurally the five years Conference and College Course were unanimously recommended to be received into full connection at the ensuing annual conference. Rev. W. R. McWilliams asked permission to go to Japan as a missionary. Mr. C. H. Wiley was recommended to be received on trial as a candidate for the ministry.

In response to the query as to what ministers have died during the year, feeling reference was made to the passing of Revs. J. Ferguson and A. Campbell and provision made for preparing their obituaries for annual conference.

Though the hour for adjournment was now near an extension of time was granted to enable those present to engage in the most important duty of the session, that of inquiring into the state of the work upon the various fields. A very profitable discussion arose as to the most effective measures that can be adopted for the increasing of the ministerial labors and the promotion of the work of God upon the district.

Upon reassembling after the noon recess ministers and laymen met in joint session, after calling the roll the reports of the various charges were read by their respective laymen. The hearts of all present were rejoiced in the evidence of a year of unprecedented advance both spiritually and financially. Upon almost every field, seasons of special services had been held which had resulted in large additions to the membership, particularly among the young people. An interesting item was the information that two hundred and eleven Methodists had enlisted in the cause of liberty and righteousness. Missionary givings showed a total of $589, an increase of $297 or 5½ per cent. over last year. In view of the many urgent demands resulting from our participation in the great war this increased generosity "for others" is an encouraging sign of grace in our people. Connexional Funds were also well sustained and the total raised for all purposes by the twelve charges was $49,715, being $1,953 in excess of last year.

The balloting for the minister to represent the district with the chairman upon the Stationing Committee resulted in the election of Rev. J. Clarry. Other officers and committees appointed were as follows:—Epworth League Secretary, Rev. L. M. Sharpe; S. S. Sec'y, Rev. W. W. Jones; Missionary Sec'y, Rev. C. S. Reddick; Statistical Sec'y, Rev. F. G. Joblin, Com. of Finance the Chairman, Financial Sec'y, Messrs. A. Easton and H. K. Denyes; District Missionary Com. the Chairman, Revs. W. W. Jones and C. S. Reddick and Messrs. F. E. O'Flynn. H. K. K. Denyes and F. S. Deacon; Representative to the Annual Conference Missionary Committtee His Honor Judge Deroche.

The S.S. report was given by the Secretary, Rev. W. W. Jones, S.T.L., and showed a splendid advance all along the line, one of the most encouraging features being the large number of scholars who had joined the church during the year. The report of Epworth Leagues was also gratifying, there having been an increase of 88 members and an increase in Forward Movement Givings for Missions of $110.

Before the session closed a most appreciative reference was made to the labors of Rev. H. S. Osborne, B.D., who is just closing a very successful pastorate of four years at Bridge St. Church. Mr. Osborne replied feelingly to the tribute of esteem and affection received from his brethren, and expressed his keen regret at sundering the ties of fellowship he had so much enjoyed. He extended a hearty invitation to the brethren to visit him in his British Columbia home.

The benediction brought to a close one of the best annual meetings ever held in the Belleville district.

VIMY RIDGE TAKEN BY BRITISH ATTACK

Lancashire Capture Crest Commanding Plain of Lens—Hold Higher Ground, Win Vantage Position of Serious Import to Foe

BRITISH HEADQUARTERS IN France, May 20.—Special—It develops that the action of the battalions of the Royal North Lancashires and the Lancashire Fusiliers on 15th, was a singularly brilliant attack, and gained a strategic point, the crest of the redoubtable Vimy ridge, the possession of which means the command of the plains of Lens.

Since the British took over this section from the French in the early stage of the Battle of Verdun, the Germans had been holding stubbornly the advantage of the higher ground and inflicting heavy casualties on the British. After a successful explosion of mines just after dark, the Lancashires, who are made up largely of cotton operators from Manchester, rushed from their trenches to the lips of the craters.

Every detail in the program of the operation, from the putting of machine guns out of action, bringing up sand bags with which to build new breastworks and defending the positions by means of bombs, was carried out successfully. Morning found the Lancashires thoroughly entrenched against a retaliatory German bombardment, and had connected their old line by communicating trenches six feet deep. Slight casualties were the cost of the night's success. The value of the ground is not to be judged by the 360 yards of front taken, but the fact that the Lancashires are no longer on the down side of the slope with the Germans above them.

Berlin Will Change Name

Citizens Carried Bylaw Yesterday by Substantial Majority—Heavy Vote Polled

BERLIN, Ont., May 20.—Special—"Electors of Berlin have decided to change its name," was the cablegram forwarded to King George last evening by Ald. J. A. Hallman, chairman of the Central Committee, after the result of yesterday's vote was known, and the change was favored by a majority of 81.

Yesterday's election will go down into history as one of the most exciting and hardest fought ever held in this city. The largest vote ever polled was registered, more than three thousand expressing themselves on the question which has been before the electors for nearly four months. Of the total vote, 1,569 was in favor, and 1,488 against. The result was in doubt until the last polling division was heard from, although at no time was the majority against the by-law. The surprise of the contest was the closeness of the vote in the German-speaking sections of the city.

The following cable was sent last night to His Majesty King George V.:

"The loyal citizens of Berlin, Canada, rejoice to inform Your Majesty that they have this day cast off forever the name of the Prussian capital. Signed Alderman J. A. Hallman, chairman."

No, it isn't the intention to have Sir Douglas Haig stop the war to make a report on the Ross rifle.

GERMANS IN RETREAT

East African German Defensive Position Captured—One Gun Taken

Canadian Press Special.

PARIS, May 20.—A Belgian official report announces the retreat of the German forces in East Africa, with the capture of a German defensive position and one three inch gun.

Casualties Among Canadian Troops

INFANTRY.

Killed in Action — G. Cerswell, Brantford; W. F. Clark, Alberni B.C.; E. Fridlington, Elmwood, Man.; R. Johnston, Toronto.

Died of Wounds — A. H. Groz, Waterloo, Ont.

Seriously Ill—L. Ayles, Arcola, Sask.

Wounded—L. Aisthorpe, Port Hope Ont.; H. Campbell, Quebec; R. Ellis Toronto; E. J. Jenkins, Beamsville Ont.; Sergt. G. N. Kennedy, Unionville, Ont.; G. Lecours, Levis, Que.; J. Lowe, Deseronto, Ont.; Corp. J. Leveque, Montreal; J. A. McDonald, Toronto; A. McK. Jardine, Galt; R. J. Miller, Montreal; J. T. Montgomery, Toronto; W. Moore, Montreal; J. Ronaldson, Toronto; W. Simpson, Montreal; J. Smart, Winnipeg; A. Stanlake, Dashwood, Ont.; F. C. Stickley Toronto; Lance-Corp. W. A. Turner Rossland, B.C.; T. Ward, Fort William; Sergt. G. A. Williams, Perry, Ont.

MOUNTED RIFLES.

Died of Wounds—Lance-Corp. E. W Lowrey, St David's, Ont.; Lance Corp. G. W. Sergeant, Foam Lake, Sask.

Dangerously Ill — W. Harrington Peterboro, Ont.

Wounded— Sergt. G. Laws, Lloydminster, Sask.; G. Telier, Toronto.

ARTILLERY.

Died—M. J. Quinn, Granby, Que.; J. A. Scott, Victoria Harbor, Ont.

Seriously Ill—C. Adams, Toronto; F. W. Johnston, Dauphin, Man.

Wounded— W. Chaman, Kelowna, B.C.; Lieut. R. H. Massey, Toronto (remaining on duty).

MEDICAL SERVICES.

Killed in Action—Lance-Corp. J. G. Lumsden, Hamilton.

CYCLISTS.

Wounded—H. M. Welch, Toronto.

"OTTAWA BABY" CASE IN A CHICAGO COURT

Mrs. Matters on Trial, Charged With Introducing a "Spurious Heir"

CHICAGO, May 20.—Special—The "spurious heir" in the case of Mrs. Dollie Ledgerwood Matters was a real "war baby" according to testimony given yesterday in the trial of Mrs. Matters on a charge of conspiracy in connection with the probating of the estate of her late husband, Fred Matters, Illinois banker and moving picture theatre owner. She is accused of attempting to foist upon the court a child not her own, as one of the heirs to the Matters' fortune.

The testimony was given by a Canadian girl, Jessie Bryan, from Ottawa, who occupied the stand during a great part of yesterday's session of the trial. She claims the baby is her own, its father being a soldier, and that it was taken from her at birth and given to Mrs. Matters by some officials of the Misericorda Hospital in Ottawa.

Not a juror took his eyes from the frank, round face of the girl as she told her story. It was not until she was asked: "Do you want your baby now?" that she broke down and cried unrestrainedly. The Judge would not permit her to answer the question.

It was to this hospital that Mrs. Matters, according to testimony, came seeking an infant that she might pass off on the Probate Court as the posthumous child of her late husband, of whose estate she desired a larger share.

3,577 WAR FACTORIES CONTROLLED BY BRITAIN

LONDON, May 20.—(Special.)—David Lloyd George, Minister of Munitions, to-night announced that 131 munitions factories have been added to the establishments under Government crontrol. The total is now 3,577.

ALLIED MARKSMEN ARE SMASHING HUN AIRSHIPS

Sub-Lieutenant Navarrie Snipes His Eleventh Prize, and Sub-Lieut. Nungesser Puts His Fifth Out of Commission—French Squadron Lets Loose Artillery on Enemy

Canadian Press Special.

PARIS, May 20.—Afternoon statement—In Belgium groups of enemy troops attempted to cross the Yser Canal between Steenstratae and Het Sas. They were checked by infantry and artillery fire. In Champagne the Germans discharged dense clouds of gas along our front on the road between St Hilaire and St Soupat, and on Souain Somme-py road. Our curtain fire made it impossible for the enemy to launch an attack, which he had planned. West of the Meuse, Verdun front, there was a bombardment during the night against our positions between Avocourt Wood and Dead Man's Hill. There was no infantry attacks. In the Vosges an attack was made on one of our small listening posts.

Sub-Lieut. Navarre brought down yesterday his eleventh German aeroplane. It fell within our lines at Chattan Court, and the two occupants were captured. Another German aeroplane was attacked by Sub-Lieut. Nungesser and crashed down in the Bers Forest. It was the fifth aeroplane brought down by this officer. Three other German aeroplanes were hit by our fire, and were seen to fall vertically in German lines. German aviators during the night threw many bombs on Dunkirk and Bergues. At Dunkirk one woman was killed and twenty-seven persons wounded. At Bergues five persons were killed and eleven wounded. In reprisal a French squadron set forth immediately to bombard the enemy cantonments at Wywege, Zarren and Handzaeme. A Belgian squadron bombarded an aviation establishment at Ghistelles. The greater part of the bombs reached their mark.

DAYLIGHT SAVING OPERATIVE THROUGHOUT NORTHERN EUROPE

Canadian Press Special

LONDON, May 20.—All clocks in post office, railroad offices and other places where business is transacted during the night will be put ahead at two o'clock Sunday morning to three o'clock. The general public will put clocks ahead before going to bed or wake up late for breakfast. The new schedule will run until September 13th, when the clocks will be stopped for one hour.

The Norwegian Parliament has passed a daylight saving bill, effective Monday, which makes the system operative over all northern Europe.

Niagara Camp Culling Its Unfit

Long List of Successful Officers Who Recently Qualified

NIAGARA-ON-THE-LAKE, Ont., May 20.—(Special.)—It will be Monday before things get into regular swing at the camp, yesterday afternoon another downpour of rain following beautiful weather in the morning gave the spirits of the men a set back. Two more battalions arrived yesterday.

That only the cream of manhood is wanted for Canadian soldiers for overseas service is noted from the daily camp orders, which contain long lists of men discharged for one reason or another. Among reasons given are "not likely to become an efficient soldier," "under age," "medically unfit," "undesirable." Several are dismissed "by purchase," which means they have bought their discharge.

Churchill Joins "Ginger" Party

LONDON, May 19.—Colonel Churchill in the House of Commons yesterday asked when an opportunity would be given for discussing the salary of the Secretary of State for War. A Bonar Law, the Colonial Secretary, asked that the question be postponed until the return of the Premier on Monday.

Since Sir William Robertson's appointment as Chief of Staff, with greatly extended powers, the exact character of Lord Kitchener's duties at the War Office have been a subject of frequent discussion. Colonel Churchill's question is a clear indication that he has definitely thrown in his lot with the so-called "ginger" party in Parliament.

ELECTRICIAN KILLED AT MERRICKVILLE

BROCKVILLE, May 19.—Percy Kerr, chief electrician fo rthe Rideau Power Co., at Merrickville, was fatally injured about 4 p.m. yesterday. He became entangled in the belt of the governor, and was thrown with great force upon the driving wheel, which had an impetus of 2,000 horse power. He lived only one hour.

SENTENCE GIVEN LYNCH NOT YET CONFIRMED

WASHINGTON May 20.—Special—Ambassador Page at London cabled the state department last night that the sentence of Jeremiah C. Lynch, the naturalized American convicted of complicity in the Dublin uprising, had not been confirmed, but that in accordance with instructions from Secretary Lansing the British Government had been asked to suspend the infliction of any punishment pending an investigation.

HEAVY BOMBARDMENTS FACED BY CANADIANS

Welcomed Attacks of the Enemy and Beat Them Back—Edmonton Men Are Commended—Tononto Soldiers Are Also Named For Bravery In Action

OTTAWA, May 20.—Special—How the men of an Edmonton battalion withstood the withering bombardment of the Germans during a part of a day and well into the darkness of the evening, clinging to their smashed trenches with grim determination, and then springing alert to meet the oncoming enemy infantry attack, is told in this week's communication from the Canadian general representative at the front. Under Lieut. R. C. Arthurs, who held the dangerous point during the dreadful fire, the detachment poured a heavy rifle and machine gun fire into the advancing Germans, accounting for all the party except two, an officer and a sergeant, who managed to reach the Canadian trench. Lieut. Arthurs shot the sergeant himself and the officer was taken prisoner.

The heroic death of Lieut. "Ted" Doheny of a Toronto battalion, is related. This plucky young officer, his leg blown off by a shell while in charge of a party holding a crater, thought only of his battalion and his men till he succumbed to his wounds.

Many instances of individual heroism are recounted, also the splendid spirit of the Canadians, who ever long for a close encounter with the enemy. The communique follows:—

Canadian General Headquarters in France (via London), May 19.

At several points in the British line the tedious monotony of siege warfare has been interrupted recently by the excitement of attack and of counter-attack. Although on an insignificant scale, and directly affecting only a very small proportion of the troops in the vicinity, incidents of this nature give relief beyond belief to the nervous tension of perpetual watchfulness.

The knowledge that some fortunate unit has come into actual grips with the foe permeates all ranks. Alertness is stimulated. The dull routine of daily duties becomes more bearable. Bombardments lose their terrors and dreary hours in the front line are enlivened by eager expectation. In the heart of every soldier the hope revives that his turn is coming next to meet his adversary face to face.

It is in this spirit that our Canadian troops have borne the trials and dangers of the past week.

ANNIHILATING THE AUSTRIANS

Fierce Battle Now Raging, in Which Italians Are Mowing Down The Foe

Canadian Press Special.

LONDON, May 20. — A despatch from Rome to the Laily Telegraph says a battle in the Trentino zone, in which the Austrians are employing one hundred and fifty thousand men and several thousand guns, is taking place entirely on Austrian territory, except for a short stretch near the Astico Torrent. The Austrians are attacking in mass formation and whole units are being annihilated. There are places where the ground is covered with corpses several feet high. The Italian losses are relatively small.

More Canadians Win Decorations

OTTAWA, May 20. — A cable despatch states that the distinguished conduct medal has been awarded to two Canadians as follows:

407086 Pte. E. D. Schwan, 19th Canadian Infantry Battalion. For conspicuous gallantry, when, with a firing party, he returned to fetch a stretcher for a wounded comrade and, with assistance, brought him in. He was under heavy machine gun fire at the time.

6641, Coy Sergt.-Major R. Whitfield, 1st Canadian Infantry Battalion. For conspicuous gallantry. A post in rear of the line having been severely shelled he made his way up under heavy shell fire. When the post was evacuated he returned to rescue two machine gunners who had been buried and whose cries for help he had heard. He showed thruout absolute disregard for personal safety.

The following members of the Canadian Army Medical Corps have also been awarded the C.M.G.: Lieut.-Col. Frederick Etherington, Lieut.-Col. Samuel Hansford McKee, and Major Evans Greenwood Davis.

The official eye-witness at the front reports that the military cross has been awarded to Lieut. G. C. Willis, and the military medal to Pte. H. J. Williams, both of the 3rd Battalion, for bringing in a wounded man from "No Man's Land," under heavy fire on April 10. The details of this gallant act were recorded in a previous communique. Unfortunately Pte. Williams has since been killed.

Our Ten Days' Sale Is Now in Full Swing

Goods Cut in Price, in many cases 20 to 25 per cent.
Tremendous Values in Dress Goods, Voiles, Muslins, Tub Silks, Crepes and all kinds of Wash Goods.
Towellings, Linens, Cottons, Sheetings, Flannellette Sheets.
Ladies' House Dresses. Blouses.
Hundreds of Dozens Summer Hosiery, 10c. to 50c. pair.
An immense range of Children's Dresses, white and colored, at Greatly Reduced Prices.
A few more Ladies' Raincoats at $3.49 and $5.00.
Men's Shirts, Pants, Overalls and Suits all included in this Sale.
Have Cents—Save Your Dollars.

WM. McINTOSH & CO.

Figure It Out Yourself

You Want Shoes That Have Style, Comfort And Wear

"Adams'" Shoes combine all these qualities. The style values are authentic and up to the minute, showing the newest patterns and shapes. The wearing qualities are the best.

The Prices range from $2 to $6

Our Summer Stock is complete.
Step in now while your size and width is here.
Sole agents for "Walk-Over" and "Altro."

ADAMS The Shoeman

AMUSEMENTS.

GRIFFIN OPERA HOUSE, MONDAY NIGHT

The Biggest and Most Important Event of the Season.
JOHN CORT will present

VICTOR HERBERT'S SMASHING OPERATIC TRIUMPH "THE PRINCESS PAT"

Book and Lyrics by Henry Blossom.
SUPERB CAST AND CHORUS
AUGMENTED HERBERT ORCHESTRA—13 Musicians
Prices, 50c, 75c, $1.00, $1.50, $2.00
Seats Selling. Mail Orders NOW

PALACE THEATRE

MONDAY and TUESDAY
One of the most novel film stories of the year,
Drugged Waters
5 parts
A charming little love story with a screaming comedy behind it.
Prices, 5c. and 10c.

AT GRIFFIN'S OPERA HOUSE

"SEPTEMBER MORN," COMING

"September Morn," Le Comte and Flesher's successful musical comedy riot from the La Salle Opera-House, Chicago, has been secured for an early appearance at Griffin's Opera House "September Morn" is without question the greatest musical success of the century and includes a cast of musical comedy celebrities far above the average, together with a beauty chorus selected for looks and ability to sing. Among the many song-hits that have taken the country by storm are: "September Morn," "I Lost My Girl on Broadway," "When a Little Boy Loves a Little Girl," "Everybody's Tango Crazy," "Beautiful Dreams I'm Dreaming," "A Spare-Rib from the Butcher Shop of Life," "The Sun-Shade Girl," and "Where is the Pleasure in Wine and Song if the Woman is not There?"

It's a big dance festival including the Tango, Maxixe, and Hesitation Waltzes. Summing it all up "September Morn" is a real musical jamboree!

"ROBIN HOOD" COMING

Although "Robin Hood" is twenty-three years old, and Reginald De Koven has written many other works, this is the first time that he has lent his name to any company presenting his operas. The de Koven Opera Company, composed mostly of Grand Opera singers, and headed by Ivy Scott, of the Metropolitan Grand Opera, New York, will be heard at Griffin's Opera House, Friday June 16th, for one night only and, radical as it may seem, Mr. de Koven is authority for the statement that the vocal balance and calibre of the present company, suits him even better than did the original Bostonians. This is explained by the fact that in those days there was a certain amount of catering to the comedians of the organization, and now, while the comedy roles are not neglected, the music is sung by singers possessing voices suited to the score, who were carefully selected from the Grand Opera houses of this country and Europe.

Yoakum says the cards were all on the table face up, but didn't mention anything of the card of Frank B. Carvell.

IN And ABOUT THE CITY

DESERONTO BOY WOUNDED

James Lowe, Deseronto, Ont., is named in to-day's casualties as wounded.

CALL FOR POLICE

The police last evening answered a call to a residence on Catherine street, where it was alleged trouble was ensuing. All was quiet when the officer arrived upon the scene.

GOODS FOUND BY POLICE

During their rounds of inspection last night, the police found the back door of a prominent business place unlocked, and also found a parcel of goods which had been left in the doorway of a business establishment.

CHURCH PARADE

The members of the Sons of England of this city will tomorrow afternoon attend divine service at the Baptist Church. Rev. C. G. Smith, Pastor, will conduct the service and preach.

TOOK BIKE AWAY

Harry Ashley, a young lad, yesterday afternoon left his bicycle outside of a business place on Front street, and when he came out shortly after the wheel was gone. The affair was reported to the police, and the bike was recovered, having been taken by another boy. The prospects are that a police court case will follow.

LOST FOUR FINGERS

Mr. Willet Johnston of Lost Channel met with a serious accident Thursday morning. In some way his left hand was placed on the clipping board in the cheese box factory and all four fingers of this hand were instantly severed. Mr. Clark hurried him to Tweed in his auto where he was attended by Dr. Mather.

TAG DAY A GREAT SUCCESS

Pedestrians upon the streets of the city today were besieged by fair young ladies, who were offering for sale small flages, the proceeds of which were for the 155th Battalion. Donors gave cheerfully to the cause and flags were sold by the hundreds if not thousands. The cause was a worthy one, hence its popularity. Many automobiles were called into requisition and they were in many cases tastefully decorated with flags and bunting. That a goodly sum was realized there is not the slightest doubt.

FIFTEENTH RESERVE

There was a fair attendance at drill last evening in the Armouries. Belleville citizens, both men and women, should realize the necessity and importance of this drill. Every man physically fit and not actually enlisted in one of the overseas battalions, should participate in this weekly drill, Tuesday and Friday evenings. Preparedness is the requirement of the day, and the young men and middle aged men, single and married, are not doing their full duty as citizens unless they take up military instruction and become an intelligent armed unit instead of one of a mob in case an emergency arises in which all men are required to fight and defend. Target practice will be taken up very soon at the Rifle Butts. So come along and join Tuesday night next and start "to do your bit." Remember the overseas forces are leaving us and we want to have sufficient force here for immediate action. "Be prepared!" "Be drilled!" Have foresight! Be intelligent!

Resolution of Regret

At a meeting of the official Board of Bridge Street Methodist Church, the following resolution was unanimously passed:

Moved by Judge Deroche, Seconded by David Price: That this Quarterly Official Board of Bridge Street Methodist Church, Belleville, Ontario, expresses its very great regret that we are compelled, according to Itinerary System of our Church, to lose Mr. H. S. Osborne as Pastor and Preacher.

And further that we place on record our deep appreciation of his splendid and helpful ministry during his four years' stay with us.

His preaching has been much above the ordinary and his citizenship has appealed to men of all classes—a man amongst men.

Perhaps the best testimonial we could give Mr. Osborne is to state the fact that in this fourth year of his ministry, when there are so many demands upon the people, every fund in the church has exceeded the previous year and several of the funds show the highest ever contributed by this church.

We desire to express the loss we feel in losing Mrs. Osborne. Her bright cheerful manner combined with her ever thoughtful kindness have endeared her to the whole congregation.

Dated at Belleville May 15, 1916.

Since the Canadians have started a baseball league in England we may live to see the day when the great London Times talks of somebody "whiffing the atmosphere," or "with the count two and one be poled one to the left garden," etc.

MAGIC BAKING POWDER

CONTAINS NO ALUM.

The only well known medium priced baking powder made in Canada that does not contain alum and which has all its ingredients plainly stated on the label.

E.W. GILLETT COMPANY LIMITED
WINNIPEG TORONTO, ONT. MONTREAL

ALL READY FOR BIG CELEBRATION NO DETAILS ARE OVERLOOKED

As we have had no circus for two years, and will have none this year, a celebration such as will be held in Belleville on Victoria Day, is a most welcome attraction. Horse races, auto races, motor cycle races, baseball and grand military review, will give an afternoon of enjoyment to all who journey to the Driving Park, and the morning programme on Victoria Island Park, consisting of motor boat, sail boat, canoe, and row boat racing, band concert by the 155th Battalion Band, etc., will make a delightful prelude to a perfect day of pleasure. In spite of the counter attractions Belleville will be filled up with visitors who come to see the 155th Battalion on their last parade in Belleville, as well as to enjoy the events provided for them by the regiment. The ladies are especially interested in the Baby Show, which will be held on the grounds.

E. Gus. Porter, K.C., M.P., Judge Wills, and W. C. Mikel, K.C., will be the judges, and they should know.

Keep the 24th of May open and spend it with our lads in khaki in Belleville.

SIR SAM HUGHES PLANS TO SAIL FOR ENGLAND

Minister Will Leave Canada on Ending of Inquiry

OTTAWA, May 20.—(Special.)—As soon as the fuse inquiry is over, which will probably be before the middle of June, Sir Sam Hughes expects to leave Canada for England. It is persistently reported that he will take a command at the front, but there is no confirmation obtainable.

Sir Robert Borden will probably be in England this summer, accompanied by Hon. T. Chase Casgrain. The premier will leave for a holiday up the Gatineau tomorrow.

The fuse inquiry having adjourned for a week, Sir Sam Hughes will resume charge in the militia department.

Hon. Frank Cochrane has returned to Ottawa, looking in the best of health, and has resumed his duties as minister of railways and canals.

Matrimonial Considerations.

"Why do you object to my marrying your daughter?"

"Because you can't support her in the style to which she has been accustomed all her life."

"How do you know I can't? I can start her on bread and milk, same as you did."

Real Troubles.

"Does it require great mental effort to be a photographer?"

"Yes, indeed," replied Mr. Snappum. "You have to sit up nights learning funny stories to tell customers in order to make 'em smile and look natural."

The Sleep of Seeds.

Oats, corn, fennel and some flower seeds were exposed during 118 days to a temperature of 40 degrees F. below zero. Afterward, when placed in suitable surroundings, nearly all of the fennel, oat and corn seeds and many of the others germinated. It is concluded that the protoplasm, or the principle of life, in a resting seed is in a state of inaction not comparable to that of a smoldering fire, but rather like that of a chemical mixture which is capable of forming a combination whenever the required conditions of temperature and illumination are present.

How She Was Named.

A little colored girl, a newcomer in Sunday school, gave her name to the teacher as "Fertilizer Johnson." Later the teacher asked the child's mother if that was right.

"Yes, ma'am, dat's her name," said the fond parent. "You see, she was named fer me and her father. Her father's name am Ferdinand, and my name is Liza. So we named her Fertilizer."

Copper Came From Cyprus.

The word copper is generally admitted to be derived from Cyprus, as it was from that island that the ancient Romans first procured their supplies. In those remote days Cyprus and Rhodes were the great copper producing districts.

Two Tests.

The test of a lover is not how many he has loved, but how well; the test of a philanthropist is not how well he has loved, but how many.—Alice Wellington Rollins.

No Breach of Confidence.

"Say, what do you mean by telling Jones that I was a blockhead?"

"Why, it isn't a secret, is it?"—Boston Transcript.

SOCIAL and PERSONAL

Mrs. Hugh Quinlan, Miss T. Quinlan and Lieut. Quinlan of Westmount, Quebec, are in the city, the guests of Miss Lally, Queen Street.

Mr. Robert Cook, M.P.P. for North Hastings, was in the city to-day.

Capt. and Mrs. Hunter, 60 Victoria Ave., have returned to the city after spending the winter at Southern Pines, North Carolina.

Mrs. Harry Gorham, Benjamin St., Belleville, with her young son, is visiting Mr. and Mrs. Sharman, of Kingston.

W. K. Clarke of Montreal, a brother of Mrs. J. W. Kinnear, who attended the last class of R.S.A. at Kingston, has been successful in the examination.

Women and Golf In Olden Days.

Clark, in his "Golf, a Royal and Ancient Game," printed a few decades ago, recounts how strangers at the old St. Andrews course abroad were given a trial on the famous holes, and if they proved to be of the tribe of turf diggers and sand lifters they were ignominiously thrust into the outer darkness of the "women's green." The accommodations accorded to women in the old days were in the nature of a sop to Cerebus, merely to keep them quiet and satisfied while the men indulged in the more serious pursuit of a serious business with a better equipment on a finer course. In the annals of one old golf club it is recorded that since a certain green was habitually flooded and generally useless it was recommended that a new hole be built in its place and the old green given over to the women.

Teamsters Wanted

Steady employment teaming freight; good wages.
Shedden Forwarding Co., Toronto.

DANCING

Mr. and Mrs. Johnstone's Select Social Dance, Wednesday evening, (Victoria Day) 8.30 till 12. Usual admission. Class Monday evening as usual.

Ashby-2⅛in. ARROW COLLAR spring style 2 for 25¢
Cluett, Peabody & Co. Inc. Makers, Sales Dpt. Montreal

Bring Your Broken Glasses

Our factory on the Premises gives you very prompt service.

Angus McFee
Jeweller and Manufacturing Optician.
216 Front St.

VICTORIA DAY
MAY 24
WEDNESDAY
WALLBRIDGE & CLARKE'S STORES
WILL BE CLOSED ALL DAY

EARLY FRUITS AND VEGETABLES ARRIVING DAILY

Pineapples of the FINE Grades, Texas Onions, New Potatoes, Cucumbers, Strawberries, etc., etc.

DELICIOUS TEAS AND COFFEE
At Wallbridge & Clarke's

BANK OF MONTREAL

Established 1817

Capital, all paid up . . $16,000,000
Rest $16,000,000
SAVINGS BANK DEPARTMENT
Interest allowed on sums of $1.00 and upwards at current rates.
Banking hours, 10 to 3., Saturday 10 to 1.

R. TANNAHILL
Manager Belleville Branch

Advertise in The Intelligencer.

SINCLAIR'S SINCLAIR'S

JUST A FEW LADIES' SILK SUITS AT $15

By a few we mean that we have only ABOUT ONE DOZEN of these Silk Poplin Suits in Ladies' and Misses' sizes, in Navy Blue, King's Blue, Taupe and Sand shade. Suits that would sell every day up to $25.00, very smart styles; Coats all satin lined, Skirts made in the new full side pleated styles,

To Clear for Only $15.00 each

CREPE AUDINES AT $1.25.

This is one of the season's most popular Dress Materials, advertised in our spring catalogue at $1.25 per yard.

We are still showing these goods in about 12 Fashionable colors, and consider it one of our best silk values at $1.25 yard.

See our 36-inch Black Satin Duchesse, the dress silk we guarantee at $1.25.

SHANTUNG SILKS 39c. and 59c.

Here are Silk values that are well worth your attention; in fact we doubt if you can buy these qualities elsewhere at our special prices. We have quantities of these Natural Shantung Silks, 34 inches wide, sold regularly at 50c. and 75c. and we offer these very fashionable and most serviceable Silks for only 39c. and 59c. per yard.

VELVET CORD COATS, $8.00 to $15.00.

Velvet Cords in Coats for Young Ladies, have a very prominent place in this season's garment ranges, and we show these in white, tan, rose, new blue, Taupe, etc., in a full range of sizes, to sell at $8.00, $10.00, $11.50, $12.50 and $15.00 each.

WOOL HOMESPUNS, $1.00 to $1.50.

For Ladies, Suits, Coats and Skirts, we show a range of New Homespuns, 50 to 54 inches wide, that are unsurpassed for Summer Outing Wear.

These materials are shown in some of the most exclusive Ladies' Garments, and we sell these Homespuns at $1.00, $1.25 and $1.50 per yard.

TAFFETA DRESS SILKS, $1.25 to $3.00.

While we show every make and weave of dress and Suit Silk as worn this season, we are just now showing special values in Black and Colored Taffetas, 36 to 39 inches wide, to sell at $1.25, $1.50, $1.65, $1.75, $2.00 $2.50 and $3.00 per yard.

Sinclair's Belleville Agency PICTORIAL REVIEW PATTERNS. **Sinclair's**

10% DISCOUNT OFF

The Whole Stock

Holeproof Hosiery, Spools Gloves, Grey Cottons excepted.

This is a Great Opportunity to Save Money

Wims & Co

PHONE 815

FEATHERS

of all descriptions Cleaned, Curled and Dyed. Ruffs, Boas, etc., a Specialty.

G. C. Marsh

327 Front St.

Opp. Wallace's Confectioner

3 for 38c

25 ct. Tube Waters' Tooth Paste
25 ct. Tooth Brush (guaranteed)
25 ct. Glass Tooth Brush Holder
75 ct. Value at half price

38 cents

Waters' DRUG STORE

213 FRONT ST.

Phone 797

PANAMA AND STRAW HATS Cleaned and Blocked

We carry a large assortment of Black and Fancy Hat bands, also Sweat bands.

J. T. DELANEY

29 Campbell St., Opp. Y. M. C. A.

N.B.:—We are now showing Ladies' new Panama Hats.

SPRING SUITS

Our Spring stock now open for your inspection.

We are showing a large range of Blue Serges and fancy suitings. Colours guaranteed—at very little advance on old prices

ARTHUR McGIE

208 Front Street

DR. J. E. SALISBURY

Veterinary Surgeon

Will locate in Belleville on or about the 25th April.

Office opposite Lafferty's Livery on Market Square

Diseases of the Domesticated Animal scientifically treated.

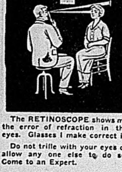

The RETINOSCOPE shows me the error of refraction in the eyes. Glasses I make correct it.

Do not trifle with your eyes or allow any one else to do so. Come to an Expert.

Alex Ray, Opt. D

Eyesight Specialist.

Good Price For Farm Produce

Large Market Today With Prices Ranging Fairly High

There was a large attendance upon the market this morning, and although much produce was offered for sale, prices were high. Fresh dairy butter sold readily at from 33c to 35c per pound, and fresh eggs at 23c to 25c per dozen. Dressed poultry was not plentiful, and was readily disposed of. Chickens sold at from $1.50 to $2 per pair according to size and quality. A few pairs of ducks sold at $2 a pair. Garden produce whilst quite plentiful found ready buyers. Asparagus was eagerly sought after, and sold at 10 cts. per bunch, rhubarb 5 cts per bunch, raddishes 5 cts per bunch and lettuce 5c and 10c per head. Potatoes sold at from $1.75 to $1.90 per bag. Hay was plentiful, selling at $16 to $18 per ton according to quality. Live hogs have dropped somewhat in price namely, from $11 to $10.60 per hundred weight. Dressed pork sold at $15 per hundred weight.

W. C. A. EXTEND THANKS

The W.C.A. wish to thank all contributors who so kindly helped to make their Hospital Block Day a success.

The following are the amounts realized in the different wards:

Foster ward, Convenors, Miss Tomblin and Mrs. Lapp, $23.69; Samson ward, Convenor, Mrs. J. Bell, $83.81; Ketcheson ward, Convenor, Mrs. (Dr.) Dolan, $140.71; Baldwin ward, Convenor, Mrs. (Dr.) Gibson, $58.27; Bleecker ward, Convenor, Miss C. Hay, $19.65 Murney ward, Convenor, Mrs. Dyer and Mrs. McMullen, $87.00; Coleman ward, Convenor, Mrs. Wm. Clark (not completed) $12.52; Soldiers' Contribution, Miss H. Wallbridge, $29.70.

Gertrude Davis, Treasurer, W.C.A.

Railway Board Meet in City

Messrs. D. M. McIntyre and A. B. Ingram, members of the Ontario Railway Board were in Belleville yesterday and held a session in reference to matters appretaining to Sprague Telephone System of Prince Edward County Mr. F. Dagger, a telephone expert in connection with the Bell Telephone Company was amongst others who gave evidence before the members of the Board. Mr. W. C. Coo, Secretary, was the official reporter for the Board.

Belleville's Big Military Carnival

To The Citizens of Belleville.

The 155th Battalion, composed of our own boys from Belleville, Hastings and Prince Edward Counties, are putting on a grand military carnival on Victoria Day. It is our duty to give them every encouragement and to make May 24th of this year, one of the biggest days that Belleville has ever known. Every citizen can assist in assuring success. It is necessary that all business places and homes should be decorated. Get out your flags and your bunting and make our city as attractive and beautiful as possible for this day. Decorate! Decorate! Decorate.

H. F. KETCHESON, Mayor.

WOMEN IN RIFLE SHOOT

Miss McCarthy	96
Miss McLean	95
Mrs. Symons	95
Miss G. Vermilyea	92
Miss Campbell	90
Miss H. Vermilyea	90
Miss H. Lazier	89

Rich Yet Delicate— Clean and Full of Aroma.

"SALADA" B109

is blended from selected hill-grown teas, famed for their fine flavoury qualities. Imitated yet never equalled.

BOARD OF EDUCATION IN REGULAR SESSION

New Chairman of Sites, Building and Repairs Committee Appointed—High School to Close on June 16—Recommendations Adopted—Routine Business Transacted

At a regular meeting of the Board of Education, held last night, the business transacted was purely of a routine nature, and nothing of great importance was transacted.

The members present were Messrs. B. Mallory, chairman; F. S. Deacon, A. McGie, A. J. McCrodan, S. S. Moore, H. Sneyd, L. R. Terwilliger, J. F. Wills, P. J. Wims, G. T. Woodley, W. R. McCreary, J. Muir and Col. Ponton.

After the reading and confirming of the minutes of the last meeting, a few communications were read as follows:

From Messrs. Robinson & Black asking the Board to purchase a publication on Forestry for use in schools.—Received and filed.

From Principal McLaurin of the High School, stating that Mr. J. W. Johnson, M.P.P., had presented to the school a fine map of Ontario. The Principal also asked that the High School close on Friday, June 16th, as examinations would be going on the next week.

From the departmental inspector of boilers, stating the boilers in the various school were all right, and in first class condition.

On motion the Board went into committee of the whole on reports, etc. Mr. Sneyd in the chair.

The Finance Committee recommended the payment of the following accounts, which were passed:

Trenton Electric Co.	$ 3 95
Lalo Mfg. Co.	11 60
Stafford Hardware Co.	4 90
Smith Hardware Co.	7 65
Canadian Express Co.	1 75
Wallbridge & Clarke	.50
Greenleaf Limited Co.	1 10
W. J. Diamond, postage	2 16
Quinte Laundry	.40
A. Wallace	5 06
Citizens Dairy Co.	.95
Belleville Water Works	300 00
Green Co.	.20
Intelligencer Printing Co.	20 00
G. Hendrie Co.	5 50

The following recommendations from the School Management Committee were adopted:

That the request of Inspector Clarke for the use of the Assembly Room in the High School for departmental examinations and to use whatever rooms are necessary in the High School for the entrance examinations on June 21st, 22nd and 23rd, be granted.

Owing to over-crowding in the primary divison in Queen Mary School, the committee deem it wise to advise Mr. Thrasher, the acting Principal, to permit one-half of the small children to come in the forenoon and the other half in the afternoon.

Recommendation Referred

The committee recommending that the Committee on Printing and Supply, procure wands, Indian clubs and dumb bells for the High School, was on motion referred back for further consideration to find out the costs.

The Printing and Supplies Committee recommended that the tender of Mr. Downey for Pocahontas coal at $5.98 per ton, and hard coal at $7.90 per ton, be accepted.

That a lawn mower be purchased for Queen Victoria School and certain supplies for the High School.

Mr. Diamond, as Solicitor of the Board, reported that Mr. Thrasher had been legally appointed as an examiner at the approaching entrance examination. The solicitor's opinion was endorsed by School Inspector Clarke.

Option on Property

A communication from Messrs. Northrup & Ponton advised the Board that the back house and lot adjoining to the south of Queen Mary School could be procured for $1,700.

The matter was referred to the Finance and Sites Building and Repairs Committee.

Request Granted

Mr. McLaurin, Principal, asking that the High School be closed on Friday, the 16th of June, as examinations would be going on the next week in the High School rooms, was considered, and on motion the request was granted.

More Cupboards Wanted

A request from Principal McLaurin for more cupboards to be placed in the High Schools during the summer holidays, was referred to the Sites Building and Repairs Committee.

Vote of Thanks

On motion a vote of thanks was ordered to be conveyed to Mr. J. W. Johnson, M.P.P., for the gift of a map of Ontario to the High School.

On motion Col. Ponton was appointed as one of the judges at the competition between the cadet corps of the city school for the possession of the Robb trophy.

A motion prevailed that the City Council be petitioned to build a granolithic walk on the north side of Pine Street School.

The committee rose and reported. The report was received and adopted.

Unfinished Business

Under this head Col. Ponton stated that the Chairman of the Executive Committee of the City Council desired the School Board to get in their estimates for the year as soon as possible.

The matter was referred to the Finance Committee.

Resigned Chairmanship

Mr. Terwilliger said he was thankful to the Board for electing him as chairman of the Sites Building and Repairs Committee, but owing to ill health he had been unable to act and he requested the Board to accept his resignation as chairman and appoint some one else to the position.

On motion the resignation was accepted, and the members of the Committee present retired and selected Mr. A. McGie as chairman.

The recommendation from the committee was adopted by the Board.

The Board adjourned.

Rids Poisons From The Blood, Clears Up the Complexion

Sallow Skin, Pains and Aches Are Soon Gone When Dr. Chase's Kidney-Liver Pills Are Used

The doctor feels your pulse and looks at your tongue, but at the same time he is reading your condition in your face. The sallow complexion tells him that your liver is not doing its work, the pimples tell him that the kidneys are not properly purifying the blood, he realizes that the bowels are constipated and the system overloaded with poisons.

You can apply this test in your own case and may be able to add other symptoms, such as headaches, pains and aches through back and limbs, spells of biliousness and indigestion.

If you have not used Dr. Chase's Kidney-Liver Pills you will be surprised to find how quickly they will rid your system of poisonous impurities and thereby remove the cause of pains, aches and skin troubles.

St. John, N.B., writes: "I am glad to say I have used Dr. Chase's Kidney-Liver Pills with splendid results. I was greatly troubled with constipation and pimples on the face. I tried other remedies and used liquid arsenic three times a day for a year to get rid of the pimples but received no benefit. I began the use of Dr. Chase's Kidney-Liver Pills and it was not very long before I was completely cured. The pills acted on the bowels, kidneys and liver and cleansed them of all impure matter. I think they cannot be beaten as a means of ridding a person of that tired aching due to weak kidneys, and I would not be without them in the house for any money."

Dr. Chase's Kidney-Liver Pills, one pill a dose, 25 cents a box, all dealers, or Edmanson, Bates & Co., Limited

Some Exercise.

Walking is the best exercise. Do some of it every day. Next to walking comes bowling. You can't throw a bowling ball without stooping clear to the floor, and every stoop stimulates the liver and exercises the intestines. Fifty per cent of the sickness in the world would be eliminated if everybody bowled. Walk or bowl every day. And at night lie flat on your back and raise your legs above your head slowly as many times as you can without fatigue. Then, anchoring your toes under a weight of some sort, raise and lower the body. These two exercises repeated fifteen or twenty times night and morning will do a lot for you. And you'll be surprised to find how quickly you develop endurance. Start with five times and increase each day or two until you reach twenty.—Woman's Home Companion.

Something to Step On.

We don't get very high in this world unless we have something to step on. That is why we put risers in stairs and rounds in ladders.

When we were boys if we could stick our toenails into a crevice in the bark of a tree, be it ever so shallow, we could shin up to the top all right. When we got to the lowest branch we were all right. After that we could pull ourselves up easier. But it did seem a long ways to the lower limbs sometimes.

That is the story of all life—getting the feet on something and then springing up.

Life is fine, or it is a tragedy, just according to whether we see the meaning of the experiences which come to us and use them to climb up by.—Farm Life.

Sure of a Job.

It was a new kind of a recommendation for a servant, but very effective. The old employer said nothing about her accomplishments as cook, waitress, laundress or chambermaid. What she wrote was:

"She is as strong as a man and twice as brave. Three times while in our employ she captured burglars single handed and held them until the police arrived and saved hundreds of dollars' worth of silver and jewelry."

All the manager of the employment agency had to do when that girl needed a situation was to read that letter out loud, and there ensued a wild scramble among his customers for the strong fisted maid

Duration of a Wink.

The time occupied by the several phases of the movement has been measured, and it is found that the mean duration of the descent of the lid is from seventy-five to ninety one-thousandths of a second.

The interval while the eye is shut was in one case only fifteen-hundredths of a second. The rising of the lid occupies seventeen-hundredths of a second. A specially arranged photographic apparatus was used. The popular phrase that something is done "quicker than a wink" is therefore expressive to a degree that may be stated in fractions of a second.

Her Lost Chance.

Mrs. B.—I wonder why Miss Singleton refused the curate when he proposed to her? Mrs. D.—All a mistake, my dear, a sad mistake. You know, she has grown a little deaf, and she did not suspect he was at all "gone" on her. She actually thought he was asking her to subscribe to the new organ fund, so she told him she was sorry, but she had promised all her money in another direction. Mrs. B.—Then what happened? Mrs. D.—The curate felt himself insulted and departed in dudgeon, and she's lost the only chance she ever had.—London Telegraph.

Dad's Reason.

"Your father refused his consent."
"He did. Did he give any reason?"
"Only that he insists on selecting his own son-in-law."

He that lives for gold sees everything yellow.—Japanese Maxim.

A Lost Book.

Among the Somalis of Africa there is a legend that when God first made them, a man and a woman, he wrote down in a book the law they were to follow. They were promised that as long as they carefully preserved this book they should continue great and powerful, but if they lost it their greatness would depart from them. One day the book was carelessly left lying outside a tent, where a bullock found and devoured it. From that fatal day their decadence set in, and to the present time whenever an ox dies of disease or is killed his entrails are religiously examined to see if any trace of the book can be found. If found they believe they should recover

GinPills FOR THE KIDNEYS

Perhaps Your KIDNEYS

are out of order. Make the doctor's test. Examine your urine. It should be a light straw color—if it is highly colored, reddish or deep orange—if the odor is strong or unusual—if "brick dust" or mucus is present, look to the kidneys. They are out of order.

Get GIN PILLS at once, and take them regularly.

Rheumatism, Sciatica, Lumbago, pain in the back, groin or hips all point to weakness in the kidney or bladder action, and the pressing necessity for GIN PILLS.

Gin Pills are worth their weight in gold because they drive these pains clean out of the system. They only cost 50 cents a box, with the absolute guarantee of satisfaction or your money back. Six boxes for $2.50, or a free treatment if you write to

National Drug & Chemical Co., of Canada, Limited

Toronto - Ont. 14

"LADY WHITE"

A Favorite To be sure

This illustrates our "Lady White" High Cut, White Canvas Boot, a favorite with lovers of all-white Footwear.

$5.00 pair

The Haines Shoe House

McIntosh Bros.

Great Special Bargains for Saturday.

All day long there will be some of the greatest bargains ever seen offered. Shop here Saturday and save money.

Great Specials in the Dress Goods Section.

New arrivals in Dress Materials in Greys, Blues and Brown, reg. 35c. yard; Sale Price 25c.

Remnants, large variety, also mill ends in big range of patterns and colors, on Sale at Half-Price.

Best Quality Prints at 8½c., 12½c. and 15c. yard.

Floral Voiles in large variety, special 25c. quality for 20c. yard.

$2.50 extra large size Bed Spreads, special $2.00.

MIDDIES. MIDDIES. MIDDIES.

The 24th opens the Middy season. We are prepared to show you some of the daintiest Middies ever shown. They are all desirable styles and made up in the Newest Styles. No matter what price you want to pay, it is here, and the best value. Prices range from 35c. up to $1.97.

Ladies' and Children's Sample Hosiery, Half-Price and Less.

Large range of samples we are going to put on Sale at marvellous prices. Special values at 15c., 25c., 35c. and 50c.

New arrivals in some extremely Dainty Silk Waists. $3.50 Waists for $2.97; $5.00 Waists for $3.75.

$10.00 Gent's Raincoats, special $8.00; $8.00 Ladies' Raincoats, special $6.00.

FIREWORKS! FIREWORKS!! FIREWORKS!!!

They are all here, new ones, old favourites, the kind the kiddies like. Buy them now, special prices in family displays.

OPEN ALL DAY—the 24th of May—OPEN ALL DAY.

McIntosh Bros.

IMPORTANT TO FARMERS

We have as usual a large stock of RED CLOVER, ALFALFA, ALSIKE, and TIMOTHY SEED.

These goods are equal to any on the market, and our prices cannot be duplicated elsewhere, quality considered.

We also have SEED GRAIN, FLOUR, BRAN and SHORTS.

We invite you to call and inspect our goods before buying, as we feel sure it will be profitable to you.

H. E. FAIRFIELD

The Standard Bank of Canada

QUARTERLY DIVIDEND NOTICE No. 102

NOTICE is hereby given that a dividend at the rate of Thirteen Per Cent Per Annum upon the Capital Stock of this Bank has this day been declared for the quarter ending the 29th April, 1916, and that the same will be payable at the Head Office in this City and its Branches on and after Monday, the 1st day of May, 1916, to shareholders of record of the 21st April, 1916.

By Order of the Board.

G. P. SCHOLFIELD. General Manager.

JOHN ELLIOTT, - Manager, Belleville Branch.

Shannonville Branch Open Mondays and Thursdays
Foxboro Branch Open Tuesdays and Fridays
Rednersville Branch Open Wednesdays

CHILDREN LIKE OUR BREAD

They even prefer it to the kind mother makes, for mother's bread sometimes, is not all it should be. There is bound to be a failure once in a while. Our bread is always the same for it is baked by experts who do nothing else but bake bread. It is only reasonable that their product should be the best.

Yerex's Bakery

Phone 787

68 Sinclair St., Belleville

Daily Intelligencer.

¶ Printed and published every afternoon except Sundays, for The Intelligencer Printing and Publishing House (Limited) in the City of Belleville, County of Hastings, Province of Ontario, at their offices, 327 Front Street.

CHARLES JAMES BOWELL, Publisher.

RATES OF ADVERTISING.

Measurement: Agate—14 lines to the inch. Display advertisements 10c. per line. Reading advertisements 15c. per line. Legal advertisements 10c. per line first insertion, 5c. per line subsequent insertions. Preferred position, 20 per cent. advance upon usual contract rates. Minimum space, 10 lines. Births, 25c. each insertion. Marriages, 50c. each insertion. Deaths or funeral notices, either singly or combined, $1.00. Rates for condensed advertisements will be found elsewhere. Business cards by the year at low rates. Further information may be obtained at The Intelligencer business office. Weekly Intelligencer to the United States, $2.00, strictly in advance.

THIS IS THE 635TH DAY THE BRITISH EMPIRE HAS BEEN AT WAR WITH GERMANY.

PLUCKED OF HIS PLUMES.

It is interesting to note the readiness with which the Montreal Herald and Telegraph comes to the aid of its plumed knight, Sir Wilfrid Laurier, and the aptness of action in extricating him from the slough of inconsistency. Notwithstanding the fact that Sir Wilfrid's speech in the Commons upon the bilingual question in Ontario was heralded verbatim from one extreme of our country to the other, our Montreal Liberal contemporary unblushingly enters the following protest against what it terms an abject injustice to the party chief:

The Liberal leader does not favor federal interference with the right of Ontario to make her educational laws and administer them as she pleases. It is quite certain that if a resolution were introduced in Parliament in favor of disallowing the Ontario legislation relating to bilingual schools, Sir Wilfrid would vote against it. He made his appeal, not to force, but to the magnanimity and generosity of the government and people of this province, asking them to grant voluntarily the measure of which, in his opinion, is being withheld from his compatriots in Ontario.

We don't think that Sir Wilfrid's appeal was called for; but we cannot see that in making it he was in the slightest degree inconsistent with his former advocacy of provincial rights. Indeed, it might with reason be said that an appeal to a provincial government in favor of a certain policy is in itself a recognition of the principle of provincial rights.

Prior to the springing of the resolution upon the House of Commons at a most inopportune moment by Mr Lapointe, Mr Laurier's silence upon the bilingual question in this Province was proverbial. It was impossible to draw forth an opinion for or against the agitation by the French element of Quebec; but the moment Mr Lapointe publicly assumed the role of champion, Sir Wilfrid, tactical as of yore, and for reasons hidden within his own breast, broke forth in support of the measure, with the practical assertion that failure of party support meant his retirement from leadership. The test came, a division resulted, English-speaking Liberals voting against the majority of their party, and Sir Wilfrid, like Samson shorn of his strength, stood a defeated man.

And now the Western section of Liberalism is calling for a new leader.

If the Herald and Telegraph's admission, "We don't think that Sir Wilfrid's appeal was called for," does not savor of inconsistency, we are at a loss to grasp the meaning of his attitude.

PROSPECTIVE RAILROAD CLAIMS.

It is more than probable that next year the Dominion Parliament will again be forced to face the railroad situation, with all the claims for public ownership reinforced by the representatives of western provinces which, unless the Government of Canada assumes the burden, will have to repudiate their guarantees of railway companies' bonds. The situation is about as serious for the treasury and taxpayers of Canada as it could be. It was aggravated also by the resolve to purchase and operate as part of the Government system two roads in this province, the Quebec, Montmorency and Charlevoix and the Quebec and Saguenay, running from Quebec city eastward along the north shore of the St Lawrence, and the Lotbinière and Megantic, a shorter line on the south shore. The cost of this latter proposition will be probably $7,000,000 when the works are completed. The borrowings by the Government necessitated by these railway ventures will be about $30,000,000.

Toronto Globe: Sir Robert Borden took the only course open to him as acting head of the Militia Department as well as Premier when he asked Sir Douglas Haig to order tests of the Ross rifle under active service conditions, so that the statements alleged to have been made by General Alderson in condemnation of the rifle may either be finally refuted or shown to be well founded. The Alderson letter shows a very serious condition of affairs. It appeared in The Ottawa Citizen. There is no date to indicate when it was written, but the time may have been several months ago. It was addressed to General Gwatkin, Chief of Staff at Ottawa, and was evidently not an official communication intended for the departmental files, for in the letter General Alderson says: "I have given the facts and do not care to whom you show this letter."

Speaking of the protest of Austria that French and Italian submarines in the Mediterranean attacked hospital and passenger ships without warning, and some of them sunk with consequent loss of life, the Hamilton Herald says: The charge is made that the French and Italian submarine officers who are accused of destroying Austrian ships without warning were guilty of "intentional murder." Just look at that. What a slap in the faces of Austria's masters at Berlin! Those potent personages have been stubbornly contending for many months that the sinking of enemy merchant ships without warning is a legitimate phase of naval warfare, and for a year have steadily refused to admit that the destruction of the Lusitania was wrong. And now their ally declares that such deeds are "intentional murder." This testimony will not be forgotten.

The members of Parliament were "relieved of their arduous labors," thanked for their care and devotion," and sent home, by Sir Chas. Fitzpatrick, the Deputy Governor-General, at half-past 4 o'clock on Thursday afternoon. It was an unusually quiet and sparsely attended prorogation ceremony, following a little more than four months of a memorable session. There were only about a score of the members who filed into the Senate chamber for the final scene. There were less than a score of members' wives present to grace the occasion. There was no band and no military escort, and only one solitary official in military uniform—namely, the aide from Government House, who attended with Sir Charles. His Royal Highness the Duke of Connaught was in Montreal.

Montreal Gazette: The designers and builders of Great Britain's aircraft, who have been doing their best since the war began to improve the service, should find considerable comfort in some recent events. In the first place air raids have been more successfully combatted of late. Now Lord Beresford has made the amende honorable by withdrawing charges and retracting statements, which he admits were unfair and incorrect. Also Mr Pemberton-Billing has failed to substantiate his assertions of inefficiency and worse and has been snubbed by his fellow-parliamentarians. The critics this time have been put to rout.

There's only one way to wash woollens, flannels and filmy fabrics absolutely clean without injury: The

LUX

way. LUX softens hard water—gives a rich, cream-like lather which the daintiest hands or filmiest fabrics need never fear. LUX coaxes rather than forces the dirt out of clothes.

Won't Shrink Woollens

10c

Made in Canada by Lever Brothers Limited, Toronto.

Current Comment

Industry in Japan is booming as a result of the war and the enterprising among the citizens are securing a considerable portion of the business formerly done by German and other merchants and manufacturers. As the Japanese know how to hold on to a thing when they get it, it is to be taken for granted that they will relinquish little if any of their newly won trade after peace is declared.

It is generally believed that the vote of credit which Premier Asquith will ask from Parliament next Tuesday will be for £300,000,000. This will be the eleventh vote since the beginning of the war and will bring the total thus granted up to $2,382,000,000. The last previous vote, granted on February 21, it was estimated, would carry on the war to the end of May.

The quarrel to-day is of French Canadian making and Sir Wilfrid Laurier is as much responsible as any man in Canada for having precipitated it. He can never again be the leader of the Liberal party in Canada if that party has any respect for itself and its traditions. As for the bilingualists generally, having precipitated the fight they must be prepared to take the consequences—must be given plainly to understand that there will be no kid-gloved policy in handling them if they become too obstreperous.—Kingston Standard.

The Poets' Corner

A GRAVE IN LANGEMARK

All night the tall trees overhead
Are whispering to the stars
Their roots are wrapped about the dead
And hide the hideous scars.

The tide of war is rolling by,
The legions sweep along,
And daily in the summer sky,
The birds will sing their song.

No place is this for human tears
The time for tears is done,
Transfigured in these awful years
The two worlds blind in one.

This boy had visions while in life
Of stars on distant skies,
So death came in the midst of strife,
A sudden glad surprise.

And leave him where he fell,
The guarding trees and waving grass
The birds will love him well.
So down the ringing road we passed,

He found the song for which he yearned,
Hopes that had mocked desire,
His heart is resting now which burned
With such consuming fire.

—Mrs. Harry Croshaw, 36 Sinclair St., Belleville.

GURNEY ROYAL OXFORD

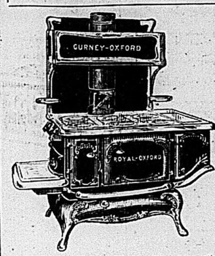

Cast out the demons of bad cooking, big cost bills and no warmth. Let in the good fairies, perfect baking, wee fuel bills and warmth plenty. Get a GURNEY ROYAL OXFORD, these are not mere fancies, they are sober, easily proven facts, for, put one in your kitchen, and

YOU WILL BE PROUD OF THIS STOVE ALL THE DAYS OF YOUR LIFE.

Every woman who uses a GURNEY ROYAL OXFORD soon gets a reputation as a splendid cook. Its due to the perfect-baking GURNEY OXFORD oven which is surrounded by a complete heat chamber through the heat must pass before getting to the chimney. This means an oven absolutely evenly heated—an exclusive GURNEY-OXFORD stove feature. Range body is finest, toughest gray iron of satiny smoothness grates and fire-box specially designed to get every atom out of the fuel you burn, Nickle trims handsome and removable. Splendid warming closet, very efficient right hand reservoir with own damper, famous "Economizer" draft control. Twenty inch oven. Price $46.50.

NEW guarantee: 100 days allowed for satisfaction or your money back come in and see the Splendid GURNEY OXFORD Line.

THE JOHN LEWIS CO., LTD.

Overland

Real Comfort for Seven

Canvass the world and you will not find as big a car as the Overland Six at anywhere near so low a price, $1600.

You who prefer seven passenger capacity, must pay a heavy excess in price to get so much real seven passenger comfort in any other car.

And to back up its big roomy seven passenger carrying capacity there is the powerful six cylinder Overland motor.

Take your full quota of seven big passengers and see how smoothly and easily, without a sign of effort, your powerful motor speeds away with even an overload.

Slow down to a crawl—don't touch the gear shift—keep it in high—but just touch your accelerator.

Without a tremor, smoothly, easily, swiftly, you acquire any desired speed.

That's genuine six cylinder pick-up—a big outstanding Overland Six fact.

And it's that big fact about this big car that makes its price, $1600, so small in comparison.

Overland four cylinder models will "pick up" with many another six.

Our only purpose in building a six at all is to supply with genuine Overland finality and economy that extremist demand for the luxury of bigness and lightning fast pickup.

Overland production—double that of any other builder of cars of like class—makes possible the unapproached value which you get in so big and exceptional a car at so low a price—$1600.

Have the Overland dealer overload the six and demonstrate its comfort and lightning fast pickup.

You cannot equal it for anywhere near the price.

SIX $1600

Model 86—f.o.b. Toronto

CHAS. A. CARDNER, Distributor
FOXBORO. Phone 298-r12

Willys-Overland, Limited

Head Office and Works, West Toronto, Canada

"Showing" John

(By W. Werner.)

Rhea Ansell drew back the curtains from her parlour window and looked down upon a sleety, slushy, slippery world. It was a nasty morning and there would have been no need of her going out had she not said that to John. "That" had been uttered at the breakfast table.

"I wish I could get you the dining-room set, dear," her husband had replied to her urging. "But I might better pay the two hundred some time when I'm flush than one hundred at this removal sale when I can just keep up with expenses."

"Well, there's a way I could get the money, John," Rhea had cried petulantly.

John, knowing the futility of a reply, continued eating in silence.

"I could get it without working one-hundredth part as hard as I have to keep up this old flat and nothing to show for it, but forever doing without!" Rhea had flunk out, stung by her husband's silence. "Believe me, if I'd known——"

"Sweetheart, you'll be sorry!" John had protested.

"I will not be sorry! I'll just show you!" Rhea had replied angrily.

Had she not threatened to "show" John she would at this moment be clad in one of her dainty morning dresses, straightening up the pretty flat and planning a tempting luncheon.

With a sigh she dropped the curtain and went out into the disagreeable weather. Her shoes were damp and her skirts hung wet about her ankles by the time she arrived at the office of the typewriter company that had placed her in position before her marriage. She registered under her maiden name and took her place with the dozens of waiting girls. The practice machines were all busy, so she could do nothing but listen to scraps of the conversation that went on about her.

"I've been waiting here eight weeks," said a girl whom the others called Miss Cowan. "Ma's sick and pa's out of work, too. He's most crazy. If one of us don't get a job soon something will happen.

"I know where I could get $6 a week addressing. But $6!" scorned a little brunette.

"Say, if I knew where such a job was spoiling I'd be falling all over myself to get it. I've got just 34 cents and I haven't any home nor nobody to care what becomes of me," half sobbed another.

"Quit talking that way, Sadie Barnes," put in a brisk voice. "Things like that aren't good for you. You can stay in my room for a few nights.

"I'll not sponge off anybody that's almost as poor as myself," said Sadie. "But it's mighty good of you, Madge."

"If the folks that didn't need it would step out of the ranks there'd be jobs for us and our men folks, too," pronounced a new voice. "It's the pin money girls and the married women that work for the fun of it that knock us out. They always have nifty clothes and make a hit with the managers. A man boss chooses them every time."

A BIG SURPRISE.

"I feel sorry for a married woman that has to work," said Madge.

"Shucks! Who doesn't? I'm talking about these little dolls who marry a good man and they want to make a little money to buy dee-dawdles. It's those that take the bread out of our mouths, same as though they reached out a hand and took it."

"Miss Thompson! Miss Rhea Thompson!" called the young lady at the desk.

Rhea sprang to answer the summons, glad to get away from the bitterness around her. But she was not quick enough to escape. "Could you beat that? She just came in this morning and being sent out already! She's got a wedding ring on, too."

"You can read proof?" questioned the woman at the desk.

Rhea nodded, unable to speak.

"Then you'd better go over to this advertising firm. It's mostly stenography, but they want a person who understands proofreading. You are the only one here who fills the requirements. The salary is $18."

Rhea took the slip of paper and almost stumbled out of the room. The dining-rom set would be hers in a few weeks—the furniture company would hold it if she made a deposit. And at the end of that time what would have happened in the home with the father nor daughter working and the mother sick? What would have become of Sadie with her empty pocket book? Anyway, she would show John. In some such fashion Rhea's thoughts rioted as she hurried to the address given on her slip of paper.

The manager would see her in a few moments, she was told by the office boy. She seated herself in a big leather chair and rested her head against its high back. Again the bitter, reckless and longing words of the girls seeking every day so futilely for the so necessary "job" racked her brain.

"This way, please," the boy touched her arm and she arose and followed him down the corridor. At the end of its length he threw open a door and Rhea entered the business manager's office. There was something dearly familiar about the broad shoulders bent over the desk. Their owner turned and looked at the astonished little figure that stood as though rooted to the rug.

"Why, hello, sweetheart," he said. "How ever did you find me out? I never gave you this address. It was to be a grand surprise for you after we got things started and had made good."

"Oh, John!" gasped Rhea with tears in her eyes.

The tears were too much for John. In another moment Rhea's brown head was pillowed on one of his broad shoulders and she was sobbing her heart out.

"Hunky-dory!" exclaimed John suddenly. "I forgot all about the new stenographer the boy was to bring in. Dry your eyes, honey, and look out the window while I interview her."

"I'm—I'm the new sten—stenographer, John," faltered Rhea.

HOW IT ENDED.

"Why, honey, honest, that's not what you came for?" said John, with such a hurt look in his grey eyes that Rhea felt she would give worlds to say not. But she only nodded miserably and murmured, "I said I'd show you." Then at sight of John's woebegone face the floodgates opened again.

"You've shown me all right," he said grimly. "Rhea, I've tried to give you my best. This is a new venture, and I've had to be almost penurious so as to keep my end up. I didn't want to tell you until we'd made good, because I feared you might worry if you knew I had thrown up a regular salary. Maybe I did wrong, but couldn't you have trusted me, Rhea?"

"Oh, please don't!" sobbed Rhea.

"Well, what is it to be, sweetheart?" asked John after a long silence. "If I'm not making good as a husband I can't compel you to stay at home, but I'd like mighty well to feel I had a little partner there doing her share. I can get a stenographer any time, but there's only one person in the world who can be my home-maker. And I'll guarantee that in a year from now you can have a dozen dining-room sets."

"I'm not going to run a boarding-house," gurgled Rhea, "and I don't want ever again to hear about that old dining set. You don't need to get me any of those new clothes, either. I've stacks of things I can fix over and I'd adore helping you to save."

"That's my girl talking," said John, fondly.

"But I do want something, John. Telephone to the typewriter company for a Miss Cowan. She's been waiting eight weeks for a position, and she's not working for pin money. I don't suppose she can read proof, but her father's out of work and her mother's sick. And if you could use a young girl——"

"We can afford but one now, sweetheart," said John. "But I'll telephone for Miss Cowan. If she makes good on the stenography she can have the position, and I'll take care of the proof myself for a while."

"Then can I have Sadie Barnes stay with us until she gets work? She's got only 34 cents," said Rhea.

"Surest thing you know," cried John, heartily. "And then I'll feel easier when business keeps me down town late."

"I'm going to have something lovely for dinner, John. And—and keeping house for you is the most delightful work in all the world. I started out to show you, but I suspect I've shown myself a lot more than I have you."

THIN-BlOODED PEOPLE

OFTEN BECOME SERIOUSLY ILL BEFORE THEY REALIZE IT.

Some people have a tendency to become thin-blooded just as others have inherited tendency to rheumatism or nervous disorders. The condition in which the blood becomes so thin that the whole body suffers comes on so gradually that anyone with a natural disposition in that direction should watch the symptoms carefully. Bloodlessness can be corrected more easily in the earlier stages than later. It begins with a tired feeling that rest does not overcome, the complexion becomes pale, slight exertion produces breathlessness and headaches and backaches frequently follow. In the treatment of troubles due to thin blood no other medicine has had such a great success as Dr. Williams' Pink Pills. They go right to the root of the trouble, make rich, red blood, thus restoring the weakened system to health and strength. Mr. R. F. Ashford, Peterboro, Ont., says: "Four years ago my condition became so serious that it seemed to me I possessed every pain and ache and every morbid feeling possible. For months I had been overworked, and bereavement added the last straw necessary to break down my constitution. I had a severe ever-present headache and pains in the back of the eyes, and at the same time I was seldom free from severe neuralgic pains. I was rarely hungry, and when I was it seemed to create a morbidness which made my other ills harder to bear. Of course I consulted a doctor, and he told me a rest and change of air, just the thing I was unable in the circumstances to take. I had a particularly bad spell on the day my daughter returned from college, and she insisted that I should take Dr. Williams' Pink Pills. I was decidedly skeptical, but she got some and to please her I took them. The result—After the second box I ungrudingly admit that I really did feel better. After the second box I ungrduglngly admitted that they were doing me good, and after the sixth box I felt free from every ache and pain and in gratitude I began to praise the pills to others. I am feeling as fit as I did twenty years ago and I owe it to Dr. Williams' Pink Pills."

You can get these pills from any medicine dealer or by mail at 50 cents a box or six boxes for $2.50 from The Dr. Williams' Medicine Co., Brockville, Ont.

IT is hard to break the chains of habit. It took one man six months to stop saying "Gee Whiz."

It is astonishing how habit will keep a person asking for "the same as usual" tea long after she has intended to try Red Rose Tea. Why let habit prevent you enjoying this richly flavored Indian-Ceylon blend? Order a sealed package to-day.

711

TO REDUCE YOUR WEIGHT EASILY AND QUICKLY

If you are overstout the cause of your over-stoutness is lack of oxygen-carrying power in the blood and faulty assimilation of food. Too little is being made into the harder tissue of muscle and too much into little globules of fat. Therefore you should correct the mal-assimilation and increase the oxygen-carrying powers of the blood. To do this, go to any good druggist and get oil of orilene, only sold in original packages and in capsule form, and take one capsule after each meal, and one at bedtime till your weight is reduced to what it should be on all parts of the body. The effect of oil of orilene in capsule form is remarkable as a weight reducer and it is perfectly safe.—E.J.T.

Any druggist can supply you or a large size box will be sent on receipt of $1.00. Address D. J. Little Drug Co. Box 1240 Montreal, Can.

According to a report from Philadelphia the price of anthracite coal has already entered into the world's contest for standing, running and high jump.

A Chance for Canadian Trade

In "Production and Thrift," the new agricultural war book, issued by Hon. Martin Burrell, Mr H. S. Arkell, Assistant Live Stock Commissioner, says: "As has already been intimated, the Dominion is now in a particularly favourable position in all our dealings with the Mother Country to trade upon the term 'Canadian.' If, however, Canada and Canadian shippers are content to have the product of the Dominion exported without such supervision or organization as shall secure uniformity and high quality in the material forwarded, we may expect to find the trade hampered and restricted in every direction, not only by dishonorable dealing but, as well, by the inability of the British consuming public to depend upon the quality or grade of Canadian goods. Danish bacon, Irish eggs, New Zealand butter and Canadian cheese have been able to set a standard of the British market, because of the organization established in these different countries to direct the manufacture, regulate the grade, improve the quality and control the export of these different commodities. An inspection of the display advertisements in the windows of wholesale and retail produce houses in Great Britain very clearly demonstrates the methods used to catch the attention of the British consuming public. They very definitely suggest, also, the enterprise and efficient organization in these countries, in that they have been able to secure for themselves such a distinct national recognition for their product on the British market. "Finest Irish," "Best Danish," "Prime New Zealand," these are illustrations of the phrases that confront one on the display placards used by English grocers in selling their wares. It was not difficult or surprising to ascertain that such advertising was backed up by an organisation in the respective countries which made trade under such a basis possible.

"If Canada sets herself to the task we can secure the same national recognition for Canadian eggs, Canadian bacon, Canadian canned goods, and Canadian meats. Canadian produce should always be advertised by having trade brands, trade advertisements and display placards appear under the term 'Canadian.' This term should precede any firm brand, and should be made to secure for itself a clearly defined recognition amongst the British public. So far as I was able to learn, the export produce business to Great Britain has never amounted to anything for any country nor for any product unless the article exported has been made to conform to a practically standard grade, both as regards uniformity and quality. The distinctive national designation under which such products can be sold, when this position is reached, very rapidly becomes a commercial asset which itself definitely tends to extend business and develop trade. How much more of an asset such a distinction might become to this country, through the reputation which has been made for Canada by our participation in the war, may easily be surmised. Granted volume of supply, it remains only to attain this end that we effect an organization that shall nationalize our product both in its production and in course as is here suggested may be made to apply to the development of an egg trade, a bacon trade, and a chilled meat trade."

Every 10c Packet of WILSON'S FLY PADS WILL KILL MORE FLIES THAN $8.00 WORTH OF ANY STICKY FLY CATCHER

Clean to handle. Sold by all Druggists, Grocers and General Stores.

D.D.D. Perscription For ECZEMA

for 15 years the standard remedy for all skin diseases. A liquid used externally. Instant relief from itch. Your money back if the first bottle does not bring you relief. Ask also about D. D. D Soap.

J. S. McKeown, Druggist. Belleville.

BIRTHS

WALLBRIDGE—In Belleville, May 3rd, to Mjor and Mrs. C. F. Wallbridge, a son.

The Peach Crop Of Essex County

LEAMINGTON, May 19.—Peach trees are now in full bloom throughout the Essex Peninsula. F. H. Grindley of the Dominion Fruit Branch at Ottawa, was in this district to-day, visiting the largest orchards and securing accurate information upon the peach crop situation. Growers are generally enthusiastic over the prospects for this season's crop. All varieties are showing a very heavy bloom, but it is difficult to estimate what the total production will be as several factors may intervene to reduce the crop. Judging by the bloom the prevalent opinion is that it will be equal to or slightly in excess of that harvested a year ago, and that between 50 and 60 per cent. of the total crop will be Elberta and New Prolific. There has been no frost injury, and none is now anticipated. This is clearly proved by the fact that growers are now setting outdoors large numbers of tomato plants and other tender vegetables.

Mr. Grindley was particularly pleased to note the rapidity with which the peach growing industry has recovered in this district since the memorable freeze—out of about twelve years ago when thousands of trees were destroyed. In spite of that setback the growers have continued to plant peach trees and today the orchards cover almost as great an area as ever; in fact, the number of bearing trees is said to be greater than ever before.

The prospects in this district for other varieties of fruit are quite as favorable as for peaches. English and Early Richmond cherries are in full bloom now, as well as pears. The acreage of apple trees is small, but the blossoms, which are just opening, indicate a large crop. The growers anticipate a very successful season for all fruits so far as production is concerned.

Mr. Grindley left Thursday for the Niagara Peninsula to investigate conditions there.

SHARP ATTACK REPULSED

Dangerous Condition Relieved Just In Time By "Fruit-a-tives".

MR. F. J. CAVEEN

632 Gerrard St. East, Toronto.

For two years, I was a victim of *Acute Indigestion and Gas In The Stomach*. It afterwards attacked my Heart, and I had pains all over the body, so I could hardly move around. I tried all kinds of medicines but none of them did me any good. At last, acting on the advice of a friend, I decided to try 'Fruit-a-tives'. I bought the first box last June, and now I am well, after using only three boxes. I recommend 'Fruit-a-tives' to anyone suffering from Indigestion, no matter how acute". FRED J. CAVEEN.

Simple Indigestion often leads to *Heart Attacks, Catarrh of the Stomach and constant distress of mind and body.* If you are bothered with any Stomach Trouble, and especially if Constipation troubles you, take 'Fruit-a-tives'.

50c. a box, 6 for $2.50, trial size, 25c. At all dealers or sent postpaid by Fruit-a-tives Limited, Ottawa.

When a man's appetite has not been adjusted to his stomach, the doctor is going to have a job.

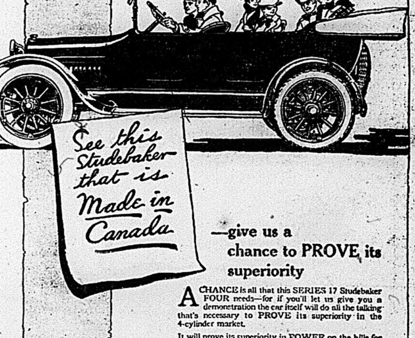

—give us a chance to PROVE its superiority

A CHANCE is all that this SERIES 17 Studebaker FOUR needs—for if you'll let us give you a demonstration the car itself will do all the talking that's necessary to PROVE its superiority in the 4-cylinder market.

It will prove its superiority in POWER on the hills for you—show you what that FORTY horse power Studebaker motor can do—show you speed and flexibility, ease of control that makes it a fine car for a woman to drive.

It will show you what COMFORT really means—roominess for SEVEN full-grown passengers—and riding-ease that few cars can rival and none excel. And your own eyes will tell you the quality that has been built into this car in the great Studebaker plants at Walkerville.

Why not come in and get a demonstration today. There isn't a 4-cylinder car on the market that offers such GREAT value as this Studebaker—and a demonstration will show you WHY. Anytime that's convenient.

Studebaker

FORTY horse-power 7 passenger FOUR $1225

SIMMONDS & HUFFMAN
302 Front, St. Belleville, Ont.

Four-Cylinder Models		Six-Cylinder Models	
Touring Car, 7-Passenger	$1225	Touring Car, 7-passenger	1450
Roadster, 3-passenger	1200	Roadster, 3-passenger	1425
Landau-Roadster, 3-pass.	1500	Landau-Roadster, 3-pass.	1700

F. O. P. Walkerville

STUDEBAKER
Walkerville, Ontario

You Can Knot This Garden Hose But You Can't Kink It!

Weather, wear and water soon disintegrate cheaply constructed hose. But Goodyear experts now give the world a crowning triumph that defies all those destructive forces. The cover and lining are made of an extra tough compound that will not "bake" or crumble. The plies are made so they will not separate. So this hose stands high pressures.

Goodyear Nero

This is the hose that cannot kink and so won't spring a leak. Large users pronounce it years ahead of common hose. That's why we selected it after close comparison. It comes with either smooth or corrugated cover. In any length up to 500 feet.

Goodyear Reliable

By actual test the most durable wrapped-fabric construction. The reason is this: The fabric is stitched together at the edges, not just stuck. And this hose is made by the same expert men and methods as Nero Hose. Comes in 50-foot lengths.

Let us give you our low prices—let us show you this new-day hose. It ends all old-time griefs, saves temper, time and money.

SMITH HARDWARE, Belleville

2 in 1

The polish that's easiest to use—the shine that's hardest to lose

SHOE POLISHES

BLACK-WHITE-TAN 10¢

Keep your shoes neat

Combine both liquid and paste, thus requiring but half the effort to get a brilliant, lasting shine. They contain no acid and will *not* crack the leather.

F. F. DALLEY, Co. of Canada, Ltd., Hamilton, Canada

Don't Miss The Grand MILITARY CARNIVAL

At BELLEVILLE, MAY 24th

UNDER THE AUSPICES OF THE 155th BATTALION C.E.F.

Free! Free!! Free!!!

AT VICTORIA ISLAND PARK AT 10 A.M.

MOTOR BOAT, SAILING and CANOE RACES, etc.
BAND CONCERT, WATER CARNIVAL and PARADE OF 155th BATTALION.

Free!!! Free!! Free!

1 p.m.—Grand Military and Industrial Street Parade

AFTERNOON AT THE EXHIBITION GROUNDS

2 p.m. Farewell Address to 155th Battalion By E. Gus Porter, K.C., M.P.,

MOTOR CYCLE RACES.
3 Mile Race. 5 Mile Race.

FOOT RACES.
100 yards dash, 155th Batt. only.
1 Mile Relay Race, 155th Batt. only.
Ladies Soap Race, open to lady relatives of members of the 155th Batt.

HORSE RACES
2.15 Class, Purse $125.00. 2.30 Class, Purse $100.00.
1 Mile Run, Military Horses and Riders.

BASEBALL GAME
Ontario's v. Toronto (Harris Abbitoir) Amateur Champions of Toronto 1915.

AUTOMOBILE RACE.
Special Ford Car Race.

GRAND BABY SHOW.
Open to All. Judges—E. Gus Poster, K.C., M.P.; Judge J. F. Wills, K.C., and W. C. Mikel, K.C.

PHYSICAL DRILL.
By Platoon of 155th Batt., under Lieut. W. P. Allen.

TUG OF WAR.
Open to teams of 155th Battalion.

GRAND REVIEW OF 155th BATTALION.

THE BIGGEST DAY EVER HELD IN BELLEVILLE

Pres. Lieut.-Col. Adams. Chairman of Committees, Capt. B. L. Hyman. Secretary, Capt. P. H. Wills.

ADDRESS ALL COMMUNICATIONS AND ENTRIES TO THE SECRETARY.

LETTERS TO THE EDITOR

Dear Sir:—I think friend Bill Deacon must have had an attack of indigestion on the night the Council met. There is no necessity for such language in discussing a public question. Billy does not agree with the views of those who oppose the grant. He certainly has a right to his opinion and I respect every man who voices his opinion, even if it is entirely opposed to my own view. We cannot all think alike, and we must agree to differ. I could reply in the same manner, if I desired, but I do not think it helps a case to get angry, and say things that in a cooler moment, one would be sorry for. The opponents of the grant say, that it cannot legally be made. I am of that view. I have carefully examined the Municipal Act, and I am satisfied, there is no authority for the Council making such a grant. Toronto takes issue with the Province, and the mayor (who is a good lawyer) says the Province has no such power. Why then should our Council commit an illegal act. Then what possible objection can there be to submit the question to a vote of the people? The people are to pay; should they not have the right to say whether they consent to the grant or not? If the people voted in the grant's favor, no one would say a word. Now there are only 10 Councillors, and the Mayor. Is it possible, that a majority of these eleven men, would take the responsibility of putting a tax of thirty or forty thousand dollars on the people, without giving the people a chance to disclose their wishes? By-laws by law have frequently to be voted for by the people. Why does the law direct this? Simply because the people have to be taxed to pay, if the by-law carries, and the law declares that the Council must submit the by-law to the people. Then when the people are to be taxed to pay the grant, why is their mouths closed by the Council? Is it fair? Is it just? Great Britain lost her American colonies (now the United States) because she imposed a tax upon the people without their consent having been obtained. The people would not stand for it, and rebelled. All we ask is for a fair and square deal. I feel that every citizen should have an opportunity afforded him of saying whether he was willing to be taxed $40,000 more for the grant. We elect the Council. Having done so, we citizens naturally ask for fair treatment. Another ground we take is, that considering the financial position of the city; our needs and the Ontario and Dominion taxes to be levied upon us, we are of the opinion that we cannot afford to be taxed some forty thousand dollars more.

We appeal to the good judgment of the Councillors and respectfully ask them to yield to the wishes of their constituents who certainly by a large majority are opposed to the tax, but are willing, nevertheless, to have a vote taken by the people.

J. J. B. FLINT.

Weakness!!

Exhaustion
Overtaxed Strength
Undermined Vitality

Yours is a case for Wincarnis

Don't remain "run down" and "out of sorts." As water revives a drooping plant, so will Wincarnis give new life and new vitality to your weakened constitution. Because Wincarnis possesses a four-fold power, it is a Tonic, Restorative, Blood Maker, Nerve Food, all combined in one delicious, life-giving beverage. Begin to get well now, at once. You will feel Wincarnis do you good from the first wineglassful.

WINCARNIS

is recommended by over 10,000 doctors. If you are weak, anæmic, nervous, or run-down, Wincarnis will restore you to health and strength.

ASK YOUR DOCTOR
GET IT AT YOUR DRUGGIST'S

Pints, 90c. Quarts, $1.50
CANADIAN AGENT: FRANK S. BALL, 67 Portland St., Toronto, Ont.

LETTERS FROM OVERSEAS

FROM ARCHIE COOKE

Dear Mother and all:—

Well, this is Sunday again, and it is quite different from what it was two weeks ago. Today is cold and quite wet. It has been raining all morning.

I received your two parcels a couple of days ago, and I was very glad to get them. They were the parcels with the apples, oranges, cakes, honey etc. The parcels were in a very good condition, though the apples were a little bad, they tasted swell. I had some of the potatoes for breakfast this morning.

Well, mother, I wonder how everyone is coming along at home, and around. I hope everything is all right.

I haven't much to say to-day as I haven't heard from home for about two weeks.

Well, I must close as it is getting late. Am quite well and hope you and the rest are the same. Hoping to hear from home soon. I remain,

ARCHIE.

FROM S. H. COULTER

BELGIUM, April 26th, 1916.

Dear Mrs. Ormond:—

The parcel from you and Miss McKnight received, and indeed it was just what I was in need of most. The women seem to know just what a soldier wants, where a man would not think of such a parcel. You people in Belleville are very kind to us boys. Often someone sends a large parcel to be divided among us. If things keep up the way they have lately there will be but few of us left. There are not very many as it is, most every day some one is wounded or killed. The boys that are still waiting should get a move on and help put an end to this. We have been here almost two years now, so we want to get back home. It is getting more like summer here, which does not last very long, there is more rain than sunshine. This is a fine evening. We have been watching airmen having an occasional duel, for my part I will have it out with Fritz on the ground not a mile or two ... the air. The guns are even shaking the ground, and the little shack I am leaning against is dancing a kind of an Irish jig. When I first came out here I could not sit down while the guns were kicking up such a dust. Mr. Snell is very kind to me for he sends me tobacco and Belleville papers every week, so I get a lot of news. The city must look nice with the streets paved. We will all be glad when we get back. One year ago to-day we were in the great battle of Ypres, which lasted for quite a few days. I received a splendid parcel from Miss McCormick and some other girls, which I enjoyed very much. Have answered some of the girls, and intend to answer the others as soon as possible. I am not very good at quick answering any more. It must be that the war is telling on me or I am getting old, but do not look or feel so as the boys tell me. Tell the girls to keep up their good work for we all think a great lot of the Belleville girls. Quite a lot have been married lately. We hope some will be left.

Will close for now, thanking you again for parcel.

E. H. COULTER.

FROM BROTHER CHARLIE

Lapow Bucks, Eng.,
To Mrs. Bert Asselstine,
100 South John St.,
Belleville.

Dear Sister Mary:—

I thought I would answer your most kind and welcome letter I received some time ago, but didn't have much time to answer it. I am now in a Canadian hospital in England. I was covered up by a shell that bursted in front of me, and I was buried up in sand bags and timber. Mary, I thought I was gone, but God was good to me, my chum and I was together and poor fellow he was killed. It was a miracle that I wasn't. I am hurt in the legs and back, but I am a lot better now. The doctor told me I could get up in a week or two. The sisters are nice to us. It would do your heart good to see this hospital, everything is so nice and clean. It is about five miles from London, and they take the boys out every day for a motor ride. O, say Mary, I wrote to mother too. I suppose she will worry her head off about me so you tell her not to worry. I am as good as six dead men. I only hope I will see the day when I am able to go back and get that German that got me. I am glad Bert is better again. Tell him not to get angry at me for not writing to him, I will write soon now. How is the baby? I would love to see her. I hope to some day. Well, Mary, they are having a concert for the wounded boys, the sisters are going to wheel me out. It is only in the other ward, so now, Mary, don't be worrying about me for I am getting along all right. Oh say, Mary, tell mother I received the stamp and little papers all O. K. How is little Frances? I would love to see him and you all. Well, Mary, there goes the band so I will have to close for now, Good-bye, and God bless you all.

From your loving brother,

CHARLIE.

THE NEW
TOOKE COLLAR
FOR SPRING
Admitted the best quality and best fitting in Canada
TOOKE BROS., LIMITED

DON'T USE DANGEROUS ANTISEPTIC TABLETS

It is an unnecessary risk. Use the safe antiseptic and germicide, Absorbine, Jr.—it kills germs quickly and surely without any possibility of harmful results; made of pure herbs, non-poisonous, and there is no danger whatever if the children get hold of the bottle. It retains its germicidal powers even when diluted one part Absorbine, Jr., to 100 parts of water—and its antiseptic powers one part Absorbine, Jr., to 200 parts water.

The germicidal properties of Absorbine, Jr., have been tested and proven both in laboratory and actual practice. Detailed laboratory reports mailed upon request.

Absorbine, Jr., $1.00 and $2.00 per bottle at druggists or postpaid.

A liberal trial bottle postpaid for 10c in stamps. W. F. YOUNG, P.D.F., 457 Lymans Bldg., Montreal, Can.

FARMING IN FACE OF WAR

In the country round Rheims, under repeated bombardment, the peasants have cared for their precious vines which furnish the world with champagne. Just back from the trenches which the British soldiers hold against the Germans in the Department of the Somme, wheat is being grown this year, as it was last. One fifth of the land is occupied by the invader, and yet the yield of 1915 was only a quarter less than the average of peace. In the Oise, land is worth $400 an acre. Nearly one-tenth of the land is held by the Germans, and 15,000 horses have been taken by war. Yet last year's crops were less than the ordinary only by what a single commune might have raised. This year ploughing shows a tenth, not of diminution, but of being late only. General de Castelnau has taken the wise measure to turn over army horses unfit for service to such farmers.

Within the Military Circle

KINGSTON

Recruiting has commenced for Queen's University Field Ambulance, and every effort is being made to have this unit recruited to strength for Barriefield Camp. The old medical building at Queen's is being used as a recruiting centre, and officers of the Field Ambulance can be found there every hour during the day. The new Field Ambulance will be a depot unit, and will send drafts overseas as soon as they are asked for by the Imperial War Office. There are some good openings for young men in this unit, and enlistments are not confined to graduates or students of Queen's University. Lt.-Col. Connell and Capt. Filson are looking for the best material obtainable, and eligibles have an excellent opportunity to serve in a good branch of the service, and rise rapidly in the ranks.

A course of instruction for captains will start May 22nd at the I.S.I.

The plan of the Minister of Militia ... is being carried out successfully. The plan so far has proven a great advantage, and has worked out satisfactorily.

Ten more probationers are expected at the I.S.I. on Monday.

The following officers are attached to the Signal Instructional Depot, with effect from the 11th instant:—Lieut. A. H. Holden, G.G.F.G.; Lieut. C. H. McCrae, 45th Regiment.

It is expected that Barriefield camp will have fine lacrosse, association football, and track teams, and Captain "Nick" Bawlf, the well known athlete, is willing to take hold of the teams and believes that Barriefield can furnish material that will contest successfully with the very best runners, lacrosse and football players among the battalions of the Third District that can be found in any part of Canada.

Major H. R. Wilson, D.A.A.A. & Q.M.G., Military District No. 3, proceeded to Ottawa on the 16th instant on duty.

The Third Military District has raised 32,613 recruits since the war broke out.

Lieut. Giannelli, who served with the 8th C.M.R., at Barriefield camp, has been reported wounded in France.

BELLEVILLE

The 155th Battalion will attend divine service at the Salvation Army Citadel to-morrow morning.

Capt. McFee of the 155th Battalion, arrived in the city last evening from Kingston, where he succeeded in qualifying for Field Officer.

Through an error Lieut. Lou Redmond's name did not appear in the list of successful graduates of Royal School of Artillery at Kingston, last week.

The advance party of the 155th Battalion, consisting of the Tweed and Marlbank detachments will proceed to Barriefield Camp on Tuesday morning to prepare the way for the balance of the battalion, which leaves on Fri-

One of the ensemble numbers in the season's most brilliant operatic success, "Princess Pat," which comes to Griffin's Opera House next Monday night.

The Cyclemotor

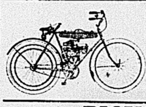

Is a small, inexpensive and easily operated motor which can be attached to any bicycle.
$70.00 Cash

BICYCLES
Cleveland, $38 Cash | Rambler, $29 Cash
We'll give you a good deal on your old bike.

THE SMITH HARDWARE CO.

MR. FARMER
To both our old customers and new ones we wish to announce that we have in stock a full line of
CLOVERS AND GRASS SEEDS
of the best qualities the market can produce.
We have also
IRISH COBBLER POTATOES
for early planting, and
GREEN MOUNTAIN POTATOES
for the later crop. Both of these varieties are "Government inspected" and free from rot.
Close Prices for Cash Buyers.

BELLEVILLE PRODUCE CO

The Hat That Wears

The New Spring "KING" Shapes in both Soft and Hard Hats are now in stock for your inspection

Be sure to see our Children's Hats

G. T. WOODLEY

HAVE THE INTELLIGENCER
SENT TO YOUR HOME ADDRESS

Our Boys' Clothes

You Can't Insure a Boy's Clothes Against Wear and tear, but you can put off the day when you will have to buy a new Suit, by getting the best Boys' Clothes made, in the First place

You'll find them here—the best that can be found anywhere—the best that's made. Clothes that we can guarantee in every way.

Handsome styles, made from choice fabrics—made expressly for Boys' Suits that are expected to do duty.

$3.50 $5.00 $7.00 to $12.00

TUB SUITS

Nothing like Wash Suits for the Little Fellows' Summer Wear!.

The Wash Suit is a relief for the Boy and a comfort for his Mother—Suits that will wash well as often as you like. Sizes 3 to 10 years.

75c $1.00 to $2.50

If you have small Boys in your Family it will pay you to investigate our Wash Suits.

Quick & Robertson

dow and effected a rescue. The scenes were elaborately set, the drama throughout attractive and the climax, to be sure, satisfying. Several other scenes, including the thirteenth episode of the thrilling Red Circle series, made up an entertaining evening. With the exception of the latter, the programme will be repeated this evening.

MUTT AND JEFF WERE WELL RECEIVED LAST NIGHT

Griffin's was packed to its utmost limit last evening on the appearance of the musical comedy, "Mutt and Jeff in College," which was accorded the most cordial reception given to any comedy production that has appeared in this city this season. For near two hours the audience fairly shook with laughter at the amusing antics of these extraordinary funny creations. They were supported by a cast of singers and dancers considerably above the average, whose high qualities were exhibited to advantage by the many tuneful melodies.

The male chorus was an especial feature, having an exceptionally fine tenor with a strong voice, which called for encores. The entire company was good, especially Miss Farrington and Robert Wilson, who have exceptional musical qualities and dancing ability. In the second act, a novelty dancing scene was introduced by two members of the company, which would grace any high-class musical company, and was roundly cheered by the audience. During one of the choruses slides were thrown upon a screen, showing King George, the Czar of Russia, Lord Kitchener and Woodrow Wilson, which were warmly applauded by the excited people.

It was without doubt a high-class production, played by a company attractive to the patrons, and makes increased demand for musical comedies, to which the dramatic productions are gradually giving way.

STRONGLY RECOMMENDS BABY'S OWN TABLETS

Mrs. Alonzo Tower, Johnson's Mills, N.B., writes: "I can strongly recommend Baby's Own Tablets to all mothers whose little ones are suffering from constipation as I have proved them an excellent medicine for this trouble." Baby's Own Tablets not only cure constipation, but they make teething easy; break up colds, expel worms and regulate the stomach and bowels. They are sold by medicine dealers or by mail at 25 cents a box from The Dr. Williams' Medicine Co., Brockville, Ont.

New Use For "Empire Day"

Hon. Dr. R. A. Pyne Suggests That It be Devoted to the Soldiers

Hon. Dr. R. A. Pyne, Minister of Education, in a circular issued to school teachers and principals throughout Ontario, advocates the devotion of Empire Day school collections this year to comforts for the soldiers. His message reads in part:

"I believe that the glorious share which the Province of Ontario has had in the struggle for liberty and the freedom of humanity is due in some measure to the early impressions made by such exercises as these. It is not long since that a handful of Canadians, less than forty thousand in all, were the only barriers that stood between the German barbarians and the sea, and history will tell to all succeeding generations the story of how nobly they performed their task upon that dreadful day.

"In some of the schools it has been the practice in the past to use contributions by the children for the purpose of flowers for decorative purposes; where this has been the practice, I would recommend that these funds, whether large or small, be devoted to supplying comforts for the soldiers at the front. The contributions, of whatever kind, may either be shipped directly to the front or may be handed over to the local Red Cross Society."

Feeling Fine Thank You!

GUESS IT'S BECAUSE I TAKE ABBEY'S EFFERVESCENT SALT EVERY MORNING!

"I was never so well in my life as I have been since taking a morning glass of Abbey's Effervescent Salt. It keeps me in perfect health."

Abbey's Effervescent Salt in a tumbler of warm water every morning will just about make a new person out of anyone troubled with constipation, torpid liver, indigestion, sour stomach, acid urine or sick headaches.

For over a quarter of a century a household remedy throughout Canada.

IF YOU'RE A BIT NERVOUS, or run-down, take Abbey's Vita Tablets—50c. a box.

Abbey's Effer-vescent Salt

For sick headaches, pain after eating, and chronic constipation

For Sale by all Druggist.

IN AND ABOUT THE CITY

PHOTOS FOUND

The police have in their possession a parcel containing a number of post card photos which was picked up on the streets.

VISITING IN THE CITY

Mr. P. Knight McGregor, of Edmonton, a former well-known Bellevillian, is spending a few days in the city. Mr. McGregor is a noted vocalist and intends to pursue his avocation in this direction.

LAID AT REST

The remains of the late Mr. Tobias, of this city were yesterday afternoon interred at White's cemetery, Sidney Township. A service was held at Tickell and Son's undertaking establishment, by Rev. J. N. Clarry, pastor of Holloway street Methodist church, and he also officiated at the grave.

CANADIAN CLUB MEETING

The Canadian Club is pleased to announce the return to Belleville of Mr. Rustom Rustomjee of India. A meeting will be held in the High School Assembly Room at eight o'clock Monday evening, May 22nd, when Mr. Rustomjee will deliver his new lecture, on the subject, "India's Place in the British Empire." All members of the Canadian Club and the Women's Canadian Club (and their friends) are cordially invited to attend this meeting.

Cheese Still High in Price

At the Belleville Cheese Board today the number of boxes of cheese boarded was by far the greatest of the season namely, 1817. All were sold at 19 5-8c. and 19 9-16c, the principal buyers being Messrs. Cook, Kerr, Morton and Sprague. The factories represented were as follows:

Shannonville	40 w
Bronk	60 w
Massassaga	50 w
Silver Springs	60 w
Union	50 w
Eclipse	35 w
Holloway	45w
Hyland	50 w
Sidney	90 w
Acme	52 w
Wooler	65 w
Sidney Town Hall	80 w
Rosebud	25 w
Bayside	60 w
West Huntingdon	30 w
Melrose	60 w
Zion	90 w
Foxboro	70 w
East Hastings	50 w
Thurlow	60 w
Mountain	30 w
Plainfield	30 w
Moira Valley	30 w
Premier	25 w
King	48 w
Mountain View	50 w
Thomasburg	25 w
Frankford	175 w
Rogers	90 w
Kingston	50 w
Roblin	40 w
Otter Creek	40 w
Cedar Creek	35 w
Wicklow	65 w
Codrington	40 w

GORMAN'S Boot Shop

WE FIT THE FEET

Just step in some time when passing and see our large assortment of stylish reliable comfort giving—perfect fitting footwear

you know what good footwear should be and we desire to have you judge our large new stock we feel sure that it will come up to your standard of style and quality

So! come and see us bring the boys and girls with you—we have just the shoes to please them and you—at prices which will please your purse. you are always welcome at Gorman's

UNION BANK OF CANADA

With Cash in the Bank You Can Buy to Advantage

You know how everything costs more when you have to buy on credit. Why not practice self-denial for a while if necessary, open a Savings Account in the **Union Bank of Canada,** and with the money in hand, buy at Cash prices? The discounts will help to swell your bank balance, and you will have made a good start towards financial independence.

BELLEVILLE BRANCH—J. G. MOFFAT, MANAGER

LONDON, ENG., BRANCHES
6 Princes Street, E. C. West End Branch, Haymarket, S. W.

Tremendous Demand for Hair Tonic

Parisian Sage is Guaranteed to Grow Hair

Parisian Sage has been so honestly advertised that its tremendous sales have surprised and even astonished dealers everywhere.

The idea that advertising copy must exaggerate the merits of the goods it aims to sell is false, and the sales of Parisian Sage prove it.

Parisian Sage won't grow hair on bald heads; it isn't guaranteed to grow hair on bald heads.

But if your hair is thin; if it is falling out or splitting at the ends; if your scalp itches and you are bothered with dandruff, the makers of Parisian Sage guarantee it to put an end to these troubles or money back.

Parisian Sage makes hair grow if used before the hair root is dead. It kills the dandruff germs and stops itching scalp. It nourishes the hair roots and falling hair ceases. It puts vitality into the hair and gives it a radiant lustre.

Sold for only 50 cents a large bottle by druggists everywhere.

For aches, pains, rheumatism, etc., try Parisian Mustard Cerate. Its effect is wonderful. Use in place of mustard plasters, poultices or hot applications. Will not blister. 25c. a tube.

MEN LOOK

Reg. $15 to $18 Suits For **$12.75**

Reg. $20 Blue Serge Suits For **$16.50**

MENS SHIRTS Reg. $1.25 & $1.50 For **98c**
$1.00 for - - **89c**

MENS CASHMERE HOSE, ALL WOOL Reg. 40c Value 3 pr. for **$1.00**

F. W. MILLARD

QUEEN'S UNIVERSITY
KINGSTON ONTARIO

ARTS EDUCATION
APPLIED SCIENCE
Including Mining, Chemical, Civil, Mechanical and Electrical Engineering.
MEDICINE
During the War there will be continuous sessions in Medicine.
HOME STUDY
The Arts Course may be taken by correspondence, but students desiring to graduate must attend one session.
SUMMER SCHOOL JULY AND AUGUST
GEO. Y. CHOWN REGISTRAR

Zutoo Tablets

Are used by thousands of good Canadians and cure thousands of bad headaches.
ZUTOO cures any Headache in 20 minutes. 25c a box, at dealers

MUSIC AND DRAMA

"THE PRINCESS PAT," MONDAY

With its wealth of entrancing music, scintillating book and lyrics gorgeous costumes and pretty girls, John Cort's production of the Cort Theatre, New York, comic opera success, "The Princess Pat," will be the attraction at Griffin's Opera House, this Monday night, May 22nd. The book and lyrics of this latest musical triumph is by Henry Blossom, the music is by Victor Herbert, and the staging of the production is the work of Fred G. Latham. It is the combination that gave to the musical stage such pronounced successes as "Mdlle Modiste," "The Red Mill," "The Prima Donna," and "The Only Girl." The story of the opera has to do with the flirtations of the Princess di Montaldo (nee Patrice O'Connor) who is called Pat, for short. Since her marriage to the prince she has come to the conclusion that gentleman's enthusiastic love-making has waned. Courting a continuance of the once displayed marked affection, she enters into a plot to arouse those emotions by entering a harmless little affair with Anthony Oleson, an elderly millionaire. The princess has a double motive to this. Her friend, Grace Holbrook, has been induced to become engaged to Oleson, for reasons of convenience, and Pat, rather than have Grace sacrificed to a man she cares nothing for, sees a way of separating the two and making a better match for Grace. In this she is aided and abetted by Bob Darrow, a friend of Young Tony Oleson, who is in love with Grace. The scheme works, but only at the end of numerous awkward situations.

PLEASING PROGRAMME AT THE PALACE LAST NIGHT

A varied series of photoplays were given to the screen last evening, including an interesting sketch of a young society lady, who with increasing attacks of melancholy, decided, aided by a scheming monk, that rest could only be found in a convent, whence she was taken, to later realize the trap into which she had been led. A titled author, with whom she had previously been on friendly terms, learning of her position, scaled the convent walls, entered through a win-

Three Score and Four

64 years is a long time. A product that can hold the popularity of an entire Dominion for 64 years must be meritorious—dependable.

Eddy's Matches

Have been the same good matches since 1851. Like Eddy's Fibreware and Eddy's Washboards, they are considered Standard by all loyal Canadians under the "Made-in-Canada" Banner.

ADVERTISE IN THE INTELLIGENCER

You'll never know how good your bread and pies—your cakes and pastry, will be, until you make them with

PURITY FLOUR

More Bread and Better Bread

Buy it and see for yourself.

NOW IS THE TIME

To Brighten up Your Home With

WALL PAPERS

We are now showing the most extensive range of New Wall Papers ever shown in Belleville.

Come in and see the Beautiful Papers you can get at 5c., 10c., 12½c., 15c., 20c. and 25c. per roll.

A little money goes a long way in our store for Wall Papers.

The Beehive CHAS. N. SULMAN

CLASSIFIED ADVERTISEMENTS

Advertisements under this head, 25 words or less, 25 cents for each insertion, and one cent for each additional word; 4 insertions, 75 cents; 6 insertions, $1.00, invariably in advance. This rate applies to all except advertisements for Auction Sales, which will be published at two cents per word. Count $ marks and figures (123) as one word each.

FOR SALE

FOR SALE — PONY, NOT AFRAID OF autos; pony phaeton, cart, cutter, harness, etc. Good reasons for selling. Reasonable price. Mrs W. Strong, 312 Albert St. may20-6td

FOR SALE — NEW GAS STOVE, ALSO white furs never worn. Apply mornings, 257 Bridge St. E. m20-1t

FOR SALE—FRAME PORTABLE COTTAGE new; up-to-date, outside painted, interior varnished, sliding windows, complete with screens, eave troughs, etc. Apply 254 Pinnacle St.

FOR SALE — DARK BLACK LEATHER Davenport, plain hall mirror, new brass beds, wash machine, pair of curtain stretchers. All new. Apply 41 Pine St. may19-2td

HELP WANTED—MALE

WANTED—A YOUNG MAN WITH EXPERIence on figures for cost accounting. Permanent position with excellent possibilities. Apply with references to Box 395, Oshawa. may20-4td

WANTED—YOUTH OF FAIR EDUCATION to learn the printing trade. Strong boy preferred. Apply at The Intelligencer office. tfd

WANTED—MEN FOR LIGHT BENCH AND machine moulding—skilled men or learners. Good men now earning over $4.00 per day. Steady employment. Taylor-Forbes Co., Ltd., Guelph, Ont. may 15-6td

WANTED — A GOOD SASH AND DOOR man, capable of laying on and machining sash and doors. Apply to The Houston Co., Ltd., Tweed, Ont. may17-6td

WANTED AT ONCE—A STEADY, SECOND hand baker on bread. Night work. Apply B. Lougher, Kingston, Ont. may19-3td

HELP WANTED—FEMALE

WANTED — GOOD COOK AND NURSE housemaid. Apply Mrs. C. C. Walker, 196 Bridge Street. a22-dtf

WANTED AT ONCE — SMART YOUNG girls to learn shirt making. Apply Deacon Shirt Company. may15-6td

WANTED AT ONCE — BRIGHT YOUNG woman for general work, capable of waiting on table. No washing. Address or call 24 Hill Crest Avenue. may18-4td

LADIES WANTED TO DO PLAIN AND light sewing at home, whole or spare time; good pay; work sent any distance; charges paid. Send stamp for particulars. National Manufacturing Co., Montreal. may20-6t8

WANTED—MAID FOR GENERAL HOUSEwork. Apply 277 William St. may19-dtf

SITUATIONS VACANT

WE WILL PAY YOU $120.00 TO DISTRIBUTE religious literature in your community. Sixty days' work. Experience not required. Man or woman. Opportunity for promotion. Spare time may be used. International Bible Press, Toronto. may13,17,20,27,31june7,10,14

AGENTS WANTED

THRILLING STORIES OF THE GREAT War. Large, profusely illustrated, only $1.00. Men and women working spare time ordering in hundred lots. Quick, snappy seller. Great money maker. Sample free. Winston Limited, Toronto.

TO RENT

FURNISHED HOUSE TO LET — SMALL furnished house to let. Good Garden. Apply 28 Grier Street. m20-1t

TO RENT—ABOUT TWO ACRES OF LAND, corners of Bridge St., McDonald Ave. and Queen St., with hen houses and other houses. Splendid chance for the right man to engage in the chicken business. Apply at once to J. F. Wills, 15 Campbell Street. a11-dtf

TO LET—FIVE-ROOMED FLAT, CONVENiences. Apply Miss Corbett, 279½ B. Front Street. Apr.-d.t.f.

TO LET—TWO SIX-ROOMED HOUSES ON Bridge St., one house, partly furnished on Dufferin Ave., also 3 flats. Apply Jos Caldwell, Dentist. may17-6td

TO RENT—VACUUM CLEANERS, $1.00 PER day. The Belleville Vulcanizing Co., 11 Moira St. Phone 661. may18dtf

TO LET — COMFORTABLE SEVEN ROOM apartment with all conveniences. Apply 107 Mill St. may19-dtf

Butter Scotch

Our Own Make

Fresh Made To-day

25c lb.

Chas. S. Clapp

Lawn Grass Seed in Bulk

Finest mixture natural dwarf growing grasses only

Lawn Fertilizer 25c to $1,00

GARDEN AND FLOWER SEEDS IN BULK

SWEET PEAS A SPECIALTY

Charles E. Bishop

Front St. (Phone 283) Belleville. Ont.

The F. S. ANDERSON Co.

NOTICE.

Owing to a change in the demands of the hard coal miners as received by us from the shippers, we will deliver coal to the public in any quantities desired at old prices if paid for during the month of May.

The F. S. ANDERSON Co.

ANNOUNCEMENTS

Notices of any character relating to future events for which an admission fee is charged or a silver collection will be inserted in the columns of this paper at two cents per word. If a heading is desired an extra charge will be made, according to size. Minimum charge 50 cents.

The above also applies to announcements for societies, clubs or other organizations for future events, for which there is no admission fee.

Notices of annual meetings, $1.00 for first insertion, not to exceed seven lines.

CHURCH DIRECTORY.

BRIDGE STREET CHURCH.: Organized 1815. Pastor, Rev. H. S. Osborne, B.D.—10 a.m., Rev. Mr Adam's Class; Junior Epworth league, Miss Yeomans supt. 11 a.m., Sunday School graduation exercises, conducted by Judge Deroche; address by the pastor. 2.30 p.m., Sunday School Anniversary service; special address by Miss Anping; subject, "Constantinople and the Balkan States"; greetings from other schools. 7 p.m., public service, sermon by the pastor. First-class music, Prof Cameron leader and Miss Wallace organist.

VICTORIA AVENUE BAPTIST CHURCH, corner of Victoria Ave. and Pinnacle St. Rev. Chas. Geo. Smith, B.D., Pastor. Residence, Turnbull St. Phone 214.—11 a.m., "The Mission of Jesus." 3 p.m., Sunday School and Bible Classes. 7 p.m., "The Road to Emmaus." The pastor will preach at both services. Mrs Deeton organist. Good choir. All welcome.

ST ANDREW'S PRESBYTERIAN CHURCH Rev. A. S. Kerr, M.A., pastor.—11 a.m., "The New Commandment," also Children's Story Sermon. 3 p.m., Sunday School and Bible Classes. 7 p.m., "The Chief Purpose of the Gospel." The pastor will preach at both services. Mr P. K. McGregor will sing at both services. A cordial welcome to all.

The TABERNACLE METHODIST CHURCH, Church Street. Rev. S. C. Moore, B.A., B.D., pastor. Parsonage, 246 Church St. Phone 578.—10 a.m., Classes and Junior League. 11 a.m., Mother's Day Message and Installation of S.S. officers and teachers. 2.30 p.m., Sunday School and Alpha Club. 7 p.m., Special Message to Men. A male quartette will sing. The pastor will preach at both services. A warm welcome awaits all.

HOLLOWAY ST. METHODIST CHURCH, corner Holloway and Dunbar Sts. Rev. J. N. Clarry, B. A., pastor. Parsonage, 44 Hillside St. Phone 575.—10 a.m., Junior League, class meeting and morning watch. 11 a.m. and 7 p.m., the pastor will preach. 2.30 p.m., Sunday School.

CHRIST CHURCH (Anglican), Rev. R. C. Blagrave, D.D., rector. Residence, 60 Commercial St.—4th Sunday after Easter. Holy Communion, 8 a.m. Morning Prayer, "The Kingdom Series," No. 2. 11 a.m. Sunday Schools, 10 a.m. Evensong and Sermon, "The War and Religion of the Future," 7 p.m. Seats free. Strangers welcome.

INTERNATIONAL BIBLE STUDENTS' Association meet in old Y.M.C.A. rooms. Entrance next door above Sinclair's store. —3 p.m., chart talk on "The Divine Man of the Ages." 7.30 p.m., "The Work of Harvest," gathering the elect (continued). You are cordially invited to these meetings. No collection.

JOHN ST. PRESBYTERIAN CHURCH, corner Victoria Ave. and John St. Rev. E. C. Currie, minister. 11 a.m., "Retarded Progress." 3 p.m., The Sunday School: D. V. Sinclair, supt. 7 p.m., "Taking Away the Stones." Mr D. M. Clark, choir leader. Mrs R. S. Lewis, organist.

THE BELLEVILLE BUSINESS MEN'S Bible Class will meet in the auditorium of the Bridge St. Methodist Church to-morrow afternoon at 2.45.—Lesson: "The Cripple of Lystra," Acts 14. All men, young and old, are cordially invited to spend one hour with this class in the study of the Bible. E. F. Dickens, President. F. E. O'Flynn, teacher.

EMMANUEL CHURCH, Reformed Episcopal, Liturgical and Evangelical, Victoria Avenue, between Pinnacle and Church Sts. Phone 662. Rev. A. M. Hubly, rector.—Divine service and sermon, 11 a.m.; Evening prayer and sermon, 7 p.m.; Bible School for people of all ages, 3 p.m. All seats free. Visitors welcome.

BETHEL HALL, Front Street, over Lattimer's drug store. Christians gather in the name of the Lord Jesus Christ.—11 a.m., The Lord's Supper; 3 p.m., Sunday School; 7 p.m., Gospel preaching. Subject for Sunday evening: The soon coming of Christ for His Saints and the first Resurrection.

TENDERS FOR DREDGING.

Sealed Tenders, addressed to the undersigned and endorsed "Tender for Dredging, Port Maitland," will be received at this office until 4.00 P.M., on Tuesday, May 30, 1916, for dredging required at Port Maitland, Ontario.

Tenders will not be considered unless made on the forms supplied, and signed with the actual signatures of tenderers.

Combined specification and form of tender can be obtained on application to the Secretary, Department of Public Works, Ottawa. Tenders must include the towing of the plant to and from the work.

The greater portion of this work will be required to be done by an hydraulic dredge.

The dredges and other plant which are intended to be employed on this work shall have been duly registered in Canada at the time of the filing of the tender with the Department, or shall have been built in Canada after the filing of the tender.

Contractors must be ready to begin work immediately upon notification of the acceptance of their tender.

Each tender must be accompanied by an accepted cheque on a chartered bank, payable to the order of the Honourable the Minister of Public Works, for five per cent (five per cent) of the contract price, but no cheque to be for less than fifteen hundred dollars, which will be forfeited if the person tendering decline to enter into a contract when called upon to do so or fail to complete the work contracted for. If the tender be not accepted the cheque will be returned.

The Department does not bind itself to accept the lowest or any tender.

By order,
R. C. DESROCHERS,
Secretary.

Department of Public Works,
Ottawa, May 19, 1916.

Newspapers will not be paid for this advertisement if they insert it without authority from the Department. may20-3td

Wax Matches.

Wax matches, so called, are made by drawing strands of fine cotton thread, twenty or thirty at a time, through melted stearin with a small admixture of paraffin. The wax hardens quickly upon the threads, and the long tapers thus produced are smoothed and rounded by pulling them through iron plates perforated with holes of the desired size. Finally the tapers are cut into match lengths and dipped.

Social Distinctions.

"What train do you take coming into town in the morning?"

"I used to take the Pinochle express at 7:44, but since I became a member of the firm I've been traveling on the Bridge Whist limited, which leaves at 8.23."

Sailing Orders.

"What's that sheet there?" asked the sick sailor.

"That," explained the nurse, "is your chart."

"So? Well, what's the next port I make after quinine? I don't like that stop."

Madeira.

Conchologists hold that the finding of certain land snails on the island of Madeira, known to exist or to have affinities in no other place in the world except Europe, is sufficient proof that Madeira was at one time connected with the mainland.

RITCHIE'S

TO-NIGHT'S BARGAINS

Silk Boot Hose, 50c pair

Black, White and Colored Silk Boot Hose, in sizes 8½ to 10. An extraordinary value for to-night—50c. pair.

Children's Hose 25c pr.

A Fine "Ribbed" Stocking, with a Silk, Mercerized finish, in shades of black, white and tan; sizes 4 to 10, very specially priced at 25c. pair.

White Piques 25c yd.

36-inch White Piques and Repps, in an assortment of different width cords, suitable for Wash Skirts, Dresses, Children's Dresses & Blouses, Special 25c. yard.

Table Napkins $1.95 doz.

20-inch Pure Linen Damask Table Napkins, in a pretty striped pattern, with neat border; very special, while they last at $1.95 doz.

Bath Towels 2 for 25c

Extra quality colored Bath Towels in brown with red stripes and brown with white stripes, size 18 by 38 in., on Sale at 2 for 25c.

Huck Towelling 2 yds. for 25c

18-inch Cotton Huck Towelling, in plain pattern, regular 15c. yard straight. To-night 2 yards for 25c.

36-ins. Black Messaline Silk, Special 98c yd.

A nice fine Dress Quality, suitable for Dresses, Blouses, etc., good lustre and extra value at 98c. yard.

WATCH FOR THE RED SALE CARDS.

DECORATE FOR THE HOLIDAY

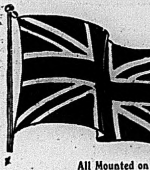

500 Canadian and Union Jack FLAGS To Sell at 3c each

All Mounted on Two Foot Sticks

The Union Jack and Allies are size 9 by 12 inches, and the Canadian 8½ by 12 inches. All good bright colors. Also hundreds of other varieties, sizes from 10 x 15 in. to 17 x 30 in. on 4 feet sticks. Priced from

5c to 15c each

COTTON FLAGS

Unmounted

3c, 5c and 10c each

15 x 17 in. Union Jacks, hemmed, ... 5c. each; 50c. doz.
22 x 30 in. Union Jacks, hemmed ..... 10c. each; $1.10 doz.
22 x 30 in. Canadian, hemmed .... 10c. each; $1.10 doz.
8½ x 12 in. Canadian, hemmed .... 3c. each; 25c. doz.

IMITATION SILK FLAGS

WITH WIRE STICK

In Union Jacks, French, Scottish, Russian, Belgian. size 4½x6 in. for 3c each

WOOL BUNTING FLAGS

CANADA	UNION JACKS
Made of All Wool Serge. Absolutely Fast Colors.	Fast Color Wool Serge.
1½ yards long $1.75	1½ yards long $1.75
2 yards long $3.75	2 yards long $2.75
3 yards long $7.75	3 yards long $5.75
	5 yards long $13.75

STORE CLOSED ALL DAY MAY 24th

Summer Vests, 2 for 25c

A very special clearing line for to-night. They are to be had with either short or no sleeves and are bargains at 2 for 25c.

DUST COATS $1.95

A collection of Ladies' Long Length Dust Coats to be cleared out to-night. Just the thing for driving or motoring; reg. to $6.00 for $1.95.

Children's Dresses 79c

Print and Gingham Children's Dresses, for ages 4 to 14 years; splendid quality and good style; regular up to $1.39 for 79c.

White Wash Skirts 98c

All strictly New Skirts in the most Recent Styles, made of white jean and repps; good full skirts in waist sizes 24 to 30, on Sale at 98c.

New York Voile Dresses $2.98

Ladies' white Embroidered Voile Dresses, all this season's, just imported from New York; good full skirts and nicely made in various becoming styles; sizes 16 to 40, and on Sale at $2.98.

The RITCHIE Company Limited

WATCH FOR THE RED SALE CARDS.

PRATT'S BABY CHICK food, also chick scratch food, cracked corn, chick beef scraps, meat and bone meal, charcoal chick grit, oyster shell nest eggs and other poultry supplies. Old live hens bought.
GEO. PERRY,
Bridge St., Belleville.

Her Suggestion.

In the American Magazine a woman tells of a suggestion she made as the result of a butcher's indifference.

"I don't wish to complain about your service," she stated to the manager, "but I should like to tell you how to improve it—at least in my town."

The manager smiled in a wearied sort of way and resignedly, asked, "Well?"

"Tell your butcher at Blank to extend the same courtesies to a woman who makes a twenty cent purchase of pork chops that he does to one who buys a two dollar leg of lamb. Your man is a good butcher, but he is hurting trade by humiliating your poorer customers. His method of obtaining big sales will result in no sales."

The manager, to her surprise, jumped up and grasped her by the hand. "Thank you," he said, "for the sanest criticism that has come to me for weeks." And he gave her a good job then and there.

Light weight, Roll front, ¼ Sizes, 2 for 25c
The Williams, Greene & Rome Co., Limited

CITY AND VICINITY

AUCTION SALE

Thursday, May 25, 1 o'clock, Mr Carlisle, 26 Isabelle Street. J. G. Davison, Auctioneer. 18,6t

J. GROTTO'S Auto Livery,

3 new cars. Prompt Service Day and Night. Office, Foot Bridge. 'Phone 140. 18,6t

CANADA STEAMSHIP LINES LIMITED

Steamer Belleville will leave Montreal every Friday for Toronto, Hamilton and itermediate points calling at Belleville on Sunday morning, returning will leave Hamilton on Tuesday, arriving at Belleville on Wednesday morning. Freight handled with despatch and care. Full particulars from J. Waddell, Agent. m24f

Cash paid for used Pianos or taken in exchange for new Pianos or Victrolas, at C. W. Lindsay's Music Store, 299 Front St., Barrett's Old Stand. 19,2t

Tents for Sale or Hire—Perry. Store and Window Awnings—Perry.

SPECIAL NOTICE

R. Oliphant & Son take this opportunity of thanking their many customers for past favors during the three years they have been in business, also to intimate that on and after Monday May 22nd, 1916, their meat and provision store, No. 41 Bridge St., will be opened at 7 a.m. and closed at 6.15 p.m. excepting Saturday, to enable them to give a better service.

R. OLIPHANT & SON

m 29-3td

All lovers of Music are cordially invited to hear the latest Victor Records. Be sure and ask to hear 96200, at Lindsay's Music Store, 299 Front St., Barrett's Old Stand. 19,2t

VIOLIN RECITAL

By pupils of Miss Joy Higgs, assisted by Miss Kate Bawden, Miss Florence Bradley and Mrs. Ronald Lewis, at St. Agnes School, Saturday evening, May 20 at 8.15. 19,2t

Victrolas from $21 to $400, sold on easy terms at C. W. Lindsay's Music Store, 299 Front St., Barrett's Old Stand. 19,2t

WHITE ELEPANT

The Rummage Sale will close with a big auction on Saturday evening. 19,2t

Extra Special—Heintzman & Co. regular $500.00 Piano, less than half price.—Goodsell's Music Store. 19,2t

Special for Saturday—Regular $550.00 Player Piano for $450.00, "easy terms."—Goodsell's Music Store. 19,2t

Palmer Piano, taken in exchange on one of our new instruments, $175.00; $10.00 cash and $5.00 per month.—Goodsell's Music Store. 19,2t

Get your Ocean Steamship Tickets and information from Burrows of Belleville. Agent for all lines. 12,dtf

Doherty Organ, Walnut Case, Five Octave, 13 stops, octave couplers, slightly used. Has been overhauled, now in perfect condition, for only $43.00. $5.00 cash and seventy-five cents per week, at C. W. Lindsay's Music Store, 299 Front Street, Barrett's Old Stand. 19,2t

Orders for tuning Pianos, Organs, and Player Pianos will receive prompt attention. Experts always available at Lindsay's Music Store, 299 Front St., Barrett's Old Stand. 19,2t

SPRING HOUSECLEANING

Well assorted stock of Furniture to select from; quality unexcelled and prices lowest. We sell the furniture that gives complete satisfaction. Big discounts for cash. Dominion Bedding and Furniture Co. 306 Front St. M4,dtf.

Dominion Organ in Solid Walnut Case, Five Octave Stop, octave couplers. In first class condition. A snap for some one at $37.00. $5 down and fifty cents per week. at C. W. Lindsay's Music Store, 299 Front St., Barrett's Old Stand. 19,2t

TWELFTH ANNIVERSARY.

Twelve years ago, May 18th, 1904, Mr. I. L. Moore joined the staff of the Ontario Business College. He received his business training at O. B. C. some years before and was subsequently chief accountant with an extensive manufacturing company and auditor for other companies in his native Province of Nova Scotia. Mr. Moore has been the assistant principal with Mr. Johnson for ten years.

$1,000.00 REWARD

For information that will lead to the discovery or whereabouts of the person or persons suffering from Nervous Debility, Diseases of the Mouth and Throat, Blood Poison, Skin Diseases, Bladder Troubles, Special Ailments, and Chronic or Complicated Complaints who cannot be cured at The Ontario Medical Institute, 263-265 Yonge St., Toronto. Correspondence invited

TWELVE PAGES

The Daily Intelligencer

PAGES 9 TO 12

LET THERE BE HARMONY IN THINGS ESSENTIAL—LIBERTY IN THINGS NOT ESSENTIAL—CHARITY IN ALL.

Vol. 49 BELLEVILLE, ONTARIO, SATURDAY, MAY 20, 1916. No. 118

Storm and Weather Forecasts for June, 1916

By HICKS

(By Rev. Irl R. Hicks)

A Regular Storm Period is central on the 4th, extending from about the 2nd to the 7th. Disturbing causes and things to expect.

The perturbing power of the June, or summer solstice, will begin its work at this period, and with the Moon at first quarter and on the celestial equator on the 8th, disturbances will continue out of their normal limits, and possibly into the following storm period. From the 3rd to the 6th of June, we find the Moon in conjunction with Saturn and Venus on the 3rd, with Neptune on the 4th, and with Mars on the 6th. Als- the planet Mercury is at inferior conjunction with Earth and Sun, that is, between Earth and Sun, on the 5th, and in aphelion, or furthest from the Sun, on the 6th. Just how far, or in what particular way, this peculiar bunching of astonomical phenomena may affect storms, weather and other meteorological disturbances, is highly problematical. But it is scientifically reasonable to expect notable results, or results out of the ordinary during the first week in June. We should also state that the Moon is at extreme declination north on the 1st, and in conjunction with San and Earth on May 31st. A persistent low barometer at this time will bring a series of rain and thunder storms for several successive days. Or even rain, wind and thunder squalls are apt to repeat themselves, with barometer indications at or above the normal readings. Frequent and rapid fluctuations of barometric pressure will be a most natural outcome of the peculiar astronomical combination described above. Among the unusual happenings to expect at this, and other June periods, is falling barometer with westerly to northerly winds. This is contrary to the natural order, and always is a sure warning of violent impending squalls of wind, rain and hail. Sudden change to unseasonably and uncomfortably cool is natural at such times. To sum it up—a chopped-weather sea seems to be promised at and about this first storm period in June.

A Reactionary Storm Period runs from the 9th, to the 12th. This involes the annual electric and magnetic crisis, which is at its center every year on and about June 11th. About this time, annually, the whole Earth, clouds, and even the upper ether becomes supercharged with magnetism and electricity, so that an excess of lightning is everywhere manifest throughout the nights. This condition, as a rule, continues all through the month of June. Those who work with telegraphic, magnetic and electric implements will, within forty-eight hours of sunset on June the 11th, find themselves, their instruments and wires hampered and harassed by surging currents of natural, free electricity and magnetism. Auroral lights and volcanic convulsions reach a maximum at these times. All this class of phenomena results from the peculiar relations of the Earth and Sun at this time, the north pole of the Earth making the smallest angle to the equator of the Sun on the 11th day of June. Study your barometer, watch all gathering storm clouds on and about the 9th, 10th, 11th and 12th, and be careful to watch the telegraphic news of the world covering these dates. A very marked cool spell usually follows the disturbances about this time. Frosts in high northern latitudes are among things to be expected.

A Regular Storm Period is central on the 16th, embracing the 14th to the 19th. Disturbing causes and things to expect.

This period is shown by the storm diagram to be co-incident with the center of the summer Solstice. The Moon is in opposition with Earth and Sun, and at greatest declination south on the 15th, and in perigee, or nearest the Earth, on the 16th. We have indicated by the large capital letters for the days of the week, Wednesday, the 14th, to Sunday the 18th, a continuation of daily rain and thunder storms. A peculiarity of June solstice storms, is that heavy downpours of rain, lightning and thunder often occur without corresponding fall of the barometer. It is not uncommon for these solstice storms and squalls to repeat themselves several times daily, and several days in succession, with the barometer standing near the normal. At the same time a watch should be kept on the barometer, as imminent danger.' The wise watcher, at this and other June storm periods, will be on the lookout for much rain, especially for the baffling, afternoon thunder showers that perplex the farmers in their harvesting and hay making.

We think it best to repeat what we have often said in this paper, Word and Works, and our Almanac, that it is unwise and reckless to seek shelter from these thunder storms under green trees, in barns, stables and other similar places. Whenever possible go into your own or somebody else's house, close the windows and doors, and keep back from stoves, open fire places and other conducting mediums. The number of deaths by lightning, especially of those who run under green trees in June thunder storms, is something startling. While, as a rule, these solstice storms are not dangerous, either from lightning or wind, there are very vital exceptions, and there are always indications to those who will see them, when dangerous lightning bolts, and tornadic danger are near. Upon the whole—the 11th to the 19th is a time to exercise proper care and watchfulness. Look for much rain and consequent floods in local streams and larger rivers. Very cool nights in central to northern regions will come after storms have passed off to the east.

A Reactionary Storm Period is central on Wednesday, Thursday, and Friday, the 21st, 22nd and 23rd. The Earth is at its "turning point" on the 21st, with Moon on the celestial equator on the same day. It is at last quarter on the 22nd, coincident with a very close conjunction of the Moon with the planet Jupiter on the 24th, may also be considered among the astronomic causes which affect the elements about this time. Watch your barometer on and about the 21st, as a very low barometer reading about this time will be an admonition of great atmospheric violence. The special advantages of the barometer at the June crisis lie in the fact that phenomenal electrical displays reach an alarming crisis, as a rule, at this time, leaving nervous, apprehensive people in a state of anxious fear and uncertainty, without a barometer to indicate whether or not real danger is hreatened. Much of the solstice lightning is absolutely harmless, even when the heavens are ablaze all through the night. The movements of storms at this solstice center are very uncertain and erratic. Clouds often double back after they have passed, and not infrequently they come upon unsuspecting localities from the southeast, and other uncommon directions. The atmospheric tides, and hence the storm clouds themselves, seem to move in irresolute swirls and countermarches, causing a kind of "chopped sea" among the clouds. There are plain, scientific reasons for all this and they are found in the fact that our globe itself is at the point of halting and turning backward in its revolution around the Sun. This is really what the word "Solstice" is supposed to mean.

A Regular Storm Period is central on the 27th, reaching from the 25th to the 30th. Disturbing causes and things to expect.

The Solstice period comes to an end, and the Mercury period begins about the 28th, or at the center of this Vulcan period. The Moon reaches its extreme declination north, simultaneously with its apogee, and its conjunction with the Earth and Sun, hence we find the Moon and the Sun both at their greatest north declination in the heavens at this time. Expect falling barometer and increasing cloudiness, as early as the 25th, especially in western parts of the country. During the succeeding days these conditions, added to a most decided increase of temperature, will move progressively eastward, resulting in storms of rain, wind and thunder. On and touching Tuesday, Wednesday, Thursday and Friday, the 27th to the 30th, the storms of this period will reach a crisis; a day or two earlier or later, in proportion as localities and sections lie east or west of each other. The cessation of storms and threatening conditions—the barometer will not rise, and winds will not shift to westerly and the temperature will not fall decidedly until the Moon passes its conjunction with the Sun and Earth on the 30th. The Mercury influence will extend up to about the tenth of July, increasing the tendency to prolonged cloudiness and promise of adequate rainfalls generally.

Earthquake Periods:— An earthquake period, central on May 31st, extends to June the 4th. The crisis of this period will fall in the afternoon and night, and the location of the shocks will lie mainly in the regions of the north Pacific coasts. Diagonal parts of the Earth in the southern hemisphere will sympathize with disturbances on our part of the Earth.

The next earthquake period is central on the 15th, extending from about the 12th to the 18th. The central day of this period finds the full Moon at its greatest south declination, within a few hours of its perigee on the 16th In this case the initial shocks will take place under the Moon, south of the equator, with sympathetic vibrations on the opposite side of the globe, in the northern hemisphere. Look for these quakes within four days of noon on June the 15th.

The next Earthquake Period will center on June 30th, extending from the 27th, to July the 4th. This period finds the Moon at extreme north declination on the 28th, and in apogee and conjunction with Sun and Earth on the 30th.

Mrs. Julia Henshaw

It is not often that a woman is elected a Fellow of the Royal Geographical Society, but the explorations made in the Canadian Rockies in search of wild flowers by Mrs. Julia Henshaw deserved exceptional recognition. Her book "Wild Flowers of the North American Mountains," with its beautifully colored plates should become a classic, with the further advantage of being a popular classic owing to the method of arrangement. The flowers are grouped by colors, one section being devoted to White, Green and Brown flowers, another Pink and Red flowers, a third Blue to Purple flowers, and a fourth Yellow to Orange. Mrs. Henshaw, in addition to her botanical studies is one of the leading spirits in the Daughters of the Empire, and was sent last December by Sir Sam Hughes as a Captain in the Canadian Army on a special mission to England and France, connected with the distribution of Christmas gifts to the troops at the Front. Our illustration shows the authoress in her mountain costume with her favorite pony at Lake Louise in the Canadian Pacific Rockies.

The Missing Chapter.

The new pastor of a certain country parish is likely to lose the confidence of his flock unless he changes his ways. During his sermon one Sunday morning not long back he stopped abruptly and asked:

"How many of those here are diligent students of their Bible?"

Fifty hands went up.

"Good!" said the pastor. "Now, how many of you have read the second chapter of Jude?"

Twenty-five hands went up.

A wan smile overspread the divine's face.

"That's also good, but when you go home read that chapter again, and you will doubtless learn something to your interest."

Reader, the point of this story lies in the fact that the book of Jude consists of one chapter only.

To Bar Wives Visiting England

Canadian Agents General Urge Taking of Drastic Measures

LONDON, May 19.—Mainly on the grounds that their presence in England has tended to hamper the efficiency of the men, the Canadian agents-general yesterday passed a resolution calling upon the provincial governments to take prompt steps to discourage officers' and soldiers' wives from coming to this country until the end of the war.

There are over 3000 wives now in the United Kingdom, and this summer is being increased during the next two or three months at the rate of 1000 a week. Immediately they arrive they communicate with their husbands, who, perhaps have only just returned from the trenches, urging them to obtain a further few days, leave. In the vast majority of cases this is of course impossible owing to the military exigencies, but, in spite of that, they persist in demanding the intervention of the agent-general and the high commissioner, and when they find that these men are helpless in the matter, the good women take things in their own hands and write to the military authorities. In not a few cases they have communicated with the commanding officers direct without the knowledge of the husband to som such behavior causes some anxiety.

It is far better, said he, for wives to remain in Canada with their friends than to come here on the off chance of seeing their husbands and of spending several months among strangers.

New Parliament Building Plans

Joint Committee Has About Decided to Add Storey to New Structure

The revised plans for a restored Parliament building are on view for the members of Parliament in that office of the Minister of Public Works. The joint committee of both Houses, after consultation with the architects, Darling, of Toronto, and Mr. Marchand, of Montreal, have just about decided to add another storey to the building destroyed by fire last February, thus giving ample accommodation for many years to come. The plans as drafted carry out the present architectural design, and, as a matter of fact, are in accord with the original design for the building, which contemplated four storeys instead of three. No change is made in the plans for the interior grouping of offices, Commons and Senate Chambers, etc., as submitted in the architects' plans of a month of so ago. The new upper storey will be devoted to restaurant accommodation and additional rooms for the members. From the architectural standpoint the raising of the height of the building is an improvement, according to the architects.

The additional cost is estimated at something over $1,000,000. The present main tower will have to be taken down entirely and replaced by a larger and higher tower, preserving the same architectural outlines as the present one. According to the preliminary estimates of the architects, it will cost nearly $5,000,000 to restore and enlarge the building along the lines now recommended. It will also probably mean nearly a year longer before the work is completed, and Parliament will probably have to meet in its present quarters for the next two sessions.

Deseronto News

(From The Post)

Sergeant Dale is at present in the Duchess of Connaught's Canadian Red Cross Hospital at Buck's England. Sir William Osler well-known in Canada, King's physician complimented him upon his splendid bravery saying that Canada and the Empire must be proud of such men: after a good rest he may get a staff appointment. Certainly he deserves all the honours that are or should be coming to him. Mr. Radcliffe's nephew Mr. C. A. Radcliffe has been wounded in the limbs and not in his face as first reported. He is at Bramshott Hospital and hopes are entertained of his recovery.

After residing in Deseronto for about nine years, during which time he was manager of the Standard Bank for some time, later having joined the staff of the Dominion Match Co. Mr. R. J. S. Dewar left on Saturday last for Montreal, where he will be in future in connection with the Match Co's offices. Mrs. Dewar and little son will spend a week in Bloomfield with her parents. Mr. and Mrs. Albert Bull. Mr. and Mrs. Dewar will be greatly missed by the citizens of Deseronto, especially the Women's Patriotic League and the church of the Redeemer of which Mrs. Dewar was an active worker. Mr. Dewar will also be missed by a large circle of friends in and about town. We wish them the best of life's rewards.

Canada Always Helped by Wars

Tracing the ebb and flow of Canada's financial prosperity from the earliest times of European settlement in this country, Dr Adam Shortt, as president of one of the sections of the Royal Society, at Ottawa, told an interested audience Wednesday afternoon how the various wars of the last two centuries had almost invariably created booms in Canada. So much was this the case, said Dr Shortt, that at one time it had become almost proverbial that the fervent prayer of the Canadian farmer was for "a bountiful harvest and a bloody war."

The present Armageddon, the speaker asserted, was no exception to the rule, so far as one could see at present, for the financial depression, now felt in the Dominion, was already sweeping over the country as early as the winter of 1913, and though this was not stemmed in the first months of the war, a certain readjustment of conditions had at least been brought about by the European struggle. Unemployment, for instance, which was becoming very general before the war, had been relieved and Canada was once more greatly profiting from a share of the thousands of millions being expended by Britain and her Allies in the present struggle.

HIGHLY RESPONSIBLE ROLL.

"After a long interval, disturbed only by minor conflicts," said Dr Shortt, reaching this conclusion, "we are now in the throes of a war incomparably greater than anything which the world has known. The full economic effect upon Canada of this conflict and of its financing, in which Canada, as becomes its modern status in the Empire, is now playing a highly responsible role, cannot be adequately determined at the present stage.

HOW WAR AIDS CANADA.

"So much is already obvious, however, that just before the outbreak of Armageddon Canada was in a condition of reaction from a long period of exceptional prosperity, largely due, it must be confessed, to the expenditure in the country of hundreds of millions of borrowed capital. How far that reaction might have extended it is impossible to say, but it is equally obvious that the reaction has not only been arrested but converted into a condition, it may be of temporary, but at least for a time, of actual prosperity."

"The economic fate of this country during the period of reconstruction after peace is too large and too uncertain a subject upon which to enter at the present time," Dr Shortt concluded.

PROGRAMME BEARS STAMP OF WAR.

Apart from Dr Shortt's address which, so to speak, was the war feature of yesterday's opening proceedings of the Royal Society, the world struggle has placed a distinct mark upon the programme of papers and addresses to be presented, as may be judged from the title of Dr C. C. James' paper, "A Historic War Crop," and its epitome which reads as follows: "The history of the crop that answered the call of the Empire in 1915 and saved Canada from a serious financial condition."

ALGONQUIN PARK.

This wonderful Government reserve of 2,500,000 acres of forest, lakes and rivers set aside for a playground for the people has become one of the principal objective points of the summer tourist, the camper and canoeist. Good hotels and log cabin camps with most reasonable rates, situated in different parts of the park and operated by the Grand Trunk Railway System offer first class accommodation for those who do not desire to live out-of-doors. Unlimited canoe routes for the camper, splendid fishing, beautiful country (1,500 lakes in the park) and pure and invigorating air is found here at an altitude of 2,000 feet above sea level. Illustrated descriptive literature and all particulars may be had on application to any Grand Trunk Agent or to—Local Agent or C. E. Horning, D.P.A., Toronto, Ont.

Dramatic Sketch of Sir Roger Casement

When Sir Roger Casement's story comes to be written it will have its fascination for the student of human nature. What is the true source of his wild antipathy to England? Twenty years and more before he was born in Ireland, his father had won his laurels in India, fighting against England's enemies. He entered the 3rd Regiment of Light Dragoons in April, 1841, as a cornet, and served, not without distinction, in Afghanistan. When his son was born in 1864 the older Roger was still under forty or not much over that age. Before he obtained admission to the consular service, Sir Roger Casement seems to have served as purser and in other capacities in vessels trading to West and East Africa. In the 'eighties he begins to figure in the list of British consula. He was consul first at Lorenzo Marques. Then he became prominent as Her Britannic Majesty's consul in the Congo Free State at a time when certain controversies made the character and tone of his reports of importance to the disputants. When Henry Wellington Wack, F.S.G.S., was preparing the materials for his "Story of the Congo Free State" he was glad to glean from Mr. Consul Casement's reports passages in favor of Free State administration which other observers or critics had either ignorantly or maliciously disregarded. In 1903, for instance, Mr. Casement reported that some fifteen years before he had visited the very places through which he haf lately passed and was thus able to institute a comparison between the state of affairs which he had witnessed when the natives were in a condition of savage anarchy and disorder, and the state of things created by more than a decade of energetic European intervention. Mr. Casement emphasized the energy which the officials had displayed in introducing and applyng their methods in one of the most savage regions of Africa. He also mentioned the admirably built and admirably kept stations which greet the traveller at many points of the state. But all Mr. Casement's remarks were not favorable to the Free State. Some of his criticisms were clearly defiant. It was in Africa, indeed, that he served the apprenticeship which had its sequel in the ripe elaboration of the Putumayo exposures. It was then that at Rio Janeiro Sir Roger Casement's official career attained its zenith.

The war had not long broken out when Sir Roger Casement, whose name had been occasionally "mentioned in despatches" during the storm that followed Sir Edward Carson's challenge, undertook a tour of inquiry. First of all, he paid a visit to the United States for the purpose of ascertaining the tendency of popular sympathy with either section of belligerents. He crossed from the States to Germany. In November, 1914, he had reached Berlin. In an interview that was granted him with some of the officers of the Imperial Government, he broached the subject of a German invasion of Ireland with a view to its separation from England. The acting foreign secretary, speaking in the name of the Imperial Chancellor, gave Casement to understand that towards Ireland Germany cherished only good-will and would never invade that country with the intention of conquest. If the fortune of war should ever bring German troops to the Coast of Ireland, they would enter Erin not as a body of invaders, bent on devastation and pillage, but as auxiliaries inspired by the best of good-will towards a people whose freedom and welfare they had always desired. One of the immediate results of this interview was the publication by Sir Roger Casement of a pamphlet entitled "The Crime Against Ireland and How the War May Right It." This the German Foreign Office undertook to circulate. The English version was put into the hand of every American that it was likely to influence. Sir Roger maintained that an Anglo-Saxon alliance—meaning an alliance of the two Anglo-Saxon nations—was a compact that endured slavery and begot war. The true alliance to aim at was a friendly union of Germany, America and Ireland. In this union Ireland was the natural link between Europe and America and both of them must be engaged in effecting its freedom. The pamphlet made its appearance before the end of the year 1914. In the following February Casement issued an open letter to Sir Edward Grey, in which he alleged that he had documentary evidence substantiating a charge that he brought against the British Government. There was, he said, a criminal conspiracy to have him captured and murdered. He accused the British minister in Norway of being implicated in the plot, having, he said, conspired with his servant Adler Christensen, to make away with him. Christensen declared (according to Sir Roger) that the minister had instructed him to lure his master to a point on the coast where he could be seized and put aboard a British shi pr still better, knocked on the head. Sir Roger soon after turns up in Germany, where he is trying to induce Irish prisoners to do great things for Ireland. Private Moore, A.A.M.C., who landed at Tilbury on the 7th of October, 1915, said that the Irish prisoners at Limburg had been starved to force them to join Casement's brigade. But out of 4,000 men fewer than fifty were deluded into doing so. On the 15th of April last a Reuter message from Copenhagen appeared in a Danish paper to the intent that Casement had been arrested in Germany, but the charge against him was not named. In August, 1913, Sir Roger Casement had been put on the consular pension list. In February, 1915, in reply to questions in the House of Commons, Sir Edward Grey said that the pension had been suspended pending investigations as to Casement's actions. Now Sir Roger Casement has been committed to stand his trial on a charge of high treason.

Carvel Brings Suits for Libel

Six Canadian Newspapers Charged With Undue Liberality of Speech

OTTAWA, May 19.—F. B. Carvell, the Liberal member for Carleton, N. B., who has been active in prosecuting the Kyte charges, announced tonight that he had instructed his solicitor, E. F. B. Johnston, K.C., of Toronto, to bring actions for libel against The Toronto News, The Toronto Mail and Empire, The Winnipeg Telegram, The Ottawa Evening Journal, The Halifax Herald and The St. John Standard.

Mr. Carvell's claim for damages will be based upon an article in the Ottawa Journal, republished in substance by the other newspapers above named.

The article, in substance charged that Mr. Carvell had communicated information of service to the enemy to William Travers Jerome, the New York attorney, said to be a strong pro-German.

Mr. Carvell asserts that he consulted with Jerome upon the recommendation of the British embassy at Washington, and never communicated with him except in the presence of an attache of the embassy or a member of the British Government secret service.

"CANADA CUBS" ARRIVE AT SAN DIEGO FAIR TO ADVERTISE THE DOMINION

Through the instrumentality of the Grand Trunk Pacific thousands of American tourists visiting the San Diego Exposition will this year make the acquaintance of the "Canada Cubs," four young black bears taken from the sporting territory along the line of the new transcontinental. These bears have been made a part of the wonderful Canadian exhibit which is in charge of Col. W. Hutchison at the Exposition in the Southern Californian city.

Col. Hutchison a few weeks ago wired Mr. R. C. W. Lett, Tourist and Colonization Agent of the G. T. R. saying, "Can you send us four bear cubs?" A week later the youthful bears went forward from Winnipeg in a nice wire-lined crate, with full instructions to the railwaymen as to housing, feeding, travelling, etc. The four cubs were members of one family and they were fed on oatmeal and milk administered twice daily. Immediately upon their arrival at San Diego Col. Hutchison declared that they should be known as the "Canada Cubs," and he wired to Mr. Lett, "Canada Cubs have arrived in first-class condition. Many thanks for your trouble in the matter."

Olives and Bread.

Pound for pound, ripe olives, so far as total value of heat unit is concerned, contain almost as much food value as bread, and in the case of very large olives the value may be increased to approximately the same as that of bread.

Strong One at That.

The very young man says, "The world is my oyster," then discovers it takes an oyster knife to open the thing.

TRADE MARK REGISTERED

WHATEVER else you take to the picnic, remember that a real delightful holiday lunch begins with PARIS PATÉ.

Don't spoil that jolly little outing you've planned by neglecting to take the very thing everybody enjoys so much—

PARIS PATÉ
PARIS MEAT PATTY

This delicately spiced cooked-meat paste is just the thing for picnics—so good and appetizing. Open the tin and you have a meal in a moment! No worry about cooking. Makes *delicious* sandwiches.

10c. A Tin at all Grocers

For Picnics,
—for Parties,
—for all Outdoor
and Indoor Meals

ASK YOUR GROCER

—PREPARED BY—
SOCIÉTÉ S. P. A., - 91 Reading St., MONTREAL
ALSO AT PARIS, DIJON AND NOLAY, FRANCE.

(17)

nized Lord Neville, and replied, as well as he could:

"I—I want to see—the governor, Senor—and they would not— let me through—the other— the other way—so I had to—to come this."

Then he turned so pale that Lord Neville, in fear that he had been hurt again, asked him:

"What is the matter? Are you hit?"

Martin tried to smile again, but the effort was a failure, as he gasped:

"No, Senor—but—but I want water—water, for the love of God!"

For the devouring thirst that accompanies a hurt, and the heat of the day combined, was on him; and he felt the scene going round and round in his vision, while all was growing dark.

Lord Neville hastily ran to the nearest bomb-proof, and called inside:

"Give me a canteen here, quick, some of you."

It was handed to him immediately, and he ran back to the place where Martin was sitting at the top of the steps, leaning against the wall.

The moment the canteen was held to his lips, he seized it, and drank it thirstily, when he opened his eyes, and smiled gratefully, the color returning to his face as he did so.

"Thanks, Senor," he said. "I can go on now."

Then he rose, and was about to descend the steps, when Lord Neville started involuntarily, as a shot came humming close by them, and went over toward the bay where they saw it plunge into the water, raising a great splash.

Ere they had fairly recovered from this, another shot struck the steps below them, and knocked away a breach, that rendered the descent, if not impracticable to a vigorous man in full health, so dangerous that Neville exclaimed:

"You shall not go down there, Martin. I forbid it. You ought to be in the hospital, and not here. Come with me."

And with that he seized the arm of the contrabandista and hurried him, despite the faint resistance Martin was able to offer, to the nearest bomb-proof, where he deposited him, saying to the men there:

"Don't let this man out. He has come from the hospital, and is not right in his head. Keep him quiet till I come back."

The men took hold of the young Spaniard, and forced him to sit down, with gentle violence, for they all knew him, while Neville hurried away, saying as he went:

"Keep him till I come. I will be back soon."

To be Continued.

"How is your boy Josh getting along in his studies?" "I can't tell," replied the father. "He knows jes' enough moren I do to make me feel embarrassed if I try to ask him any questions."

A WOMAN'S WAY;
Or, BEL RUBIA

By CAPT. FREDERICK WHITTAKER
Author of "The Love That Lives," "Transgressing the Law," "The Captive Bride," etc.

CHAPTER XX.—Continued

Martin passed on through the sheltered part of the town towards the Mole batteries, where he hoped to find the governor, and before long came to a sentry, who stopped him with the curt order:

"Can't pass here. You must go back."

"But I want to see the governor," persisted Martin. "I have something important to tell him."

The soldier obstinately advanced his bayonet.

"You can't pass here. Go back. If you want to see the governor, he don't want to see you; he has other fish to fry."

The contrabandista looked at the soldier, and then at the prospect, puzzled what to do.

Could he have seen an officer he would have called out and persisted, but there was none in sight, while the sentry had his orders, and all the obstinacy of an Englishman who hated a foreigner, and liked to show his importance.

As Martin stood there, at a loss what to do, the soldier, in a more placable tone, added:

"I can't go against orders, mate. If you want to get to the governor there is only one way you can do it, and that is to climb the rocks and get down through the fire of the dons. No one won't stop you that way, if the shot don't."

Martin cast a glance up at the frowning rocks. The long wall of precipice that sheltered the batteries of the Queen's Lines was open to him yet, though the fire of the enemy raked it along its whole length, and great masses of rocks from the crags above were tumbling down every now and then.

The sentry said truly that "no one would be likely to stop him" if he chose to go in that direction, for there was not a man in sight there.

The young man looked at the rocks and compressed his lips. The undertaking was a desperate one, in his weakened condition; but he said to the soldier quietly:

"If you won't let me pass this way, I shall have to go that one. You have no objection?"

The man laughed.

"Not a bit of it, mate. You can break your neck trying for all I care. 'Taint nothink to me."

Martin turned and took his way to the foot of the rocks. He had often climbed them before in the place where he was, but his head, now that he was in the open air under the sun, swam, and he felt dizzy, so that what should have been an easy task became a dangerous one to him.

But he had set his heart on seeing the governor, and walked away, the soldier shouting after him, as he went, the parting advice:

"Look out for the shot, mate!"

CHAPTER XXI.
Under Fire

Up in Willis's Lines the scene of destruction was, if possible, more distressing than in the town, for the rocks from above were falling all the time, as chance shots brought them down; the fair banks of the "traverses" between the guns were ruined and defaced, and there was not a soldier to be seen in the open air.

They had all taken refuge in the bombproofs below ground, from whence they peeped out in the lulls of the cannonade to see if the face of the batteries was yet intact.

They could not return a single shot to the isthmus, and were compelled to rely on the water-batteries of the Old Mole, which kept up a spirited reply to the batteries of the Spaniards, as well as the overmatched artillerymen could work the guns, which were not half so numerous as those of the enemy.

Every now and then a long, warning cry would come from a distant bombproof, as the sharp-sighted boys, who distinguished themselves during the siege, shouted their notice that a shell was coming, ready to drop into the lines.

They all hugged their shelters closely till the shell either dropped and exploded, or fell in the town below, when the agony was over, and the men resumed their games of cards or story-telling in the bombproofs; for a man must do something to keep up his spirits.

It was in the midst of this fire that one of the soldiers who was looking from the bomb-proof descried the figure of a man, in the dress of a contrabandista, his head bound up in a white bandage, walking as calmly as if in perfect safety, with a slow step and a tranquil air.

The soldier caught sight of this man close to the bombproof, and shouted to his mates:

"Hi, fellers! 'ere's a bloomin' moke, as crazy as a bed-bug, a-walkin' the platform, as large as life, and twenty times as natural! Well, I never! If he don't get smashed into a jelly, it ain't his fault."

The cry brought the others to the mouth of the hole to stare. The Spaniard continued his quiet way through the midst of the tremendous fire as calmly as if taking an ordinary walk. He passed near the mouth of the bomb-proof and one of the men shouted,

"Where the blazes are you goin' you bloomin' idjit? D'ye want to git killed? Come back!"

The Spaniard turned his face towards them, and they saw that it was as pale as death, while his slow gait, as they looked closer, was the result of weakness, for he staggered slightly as he went.

He gave them a faint smile, and said in English:

"I am going to the governor."

Then he went on, and they saw him at the gate that led to the steps, by which they had access to the lower town, towards which he walked, with no more appearance of fear than before.

He seemed to be absolutely insensible to any such feeling, and one of the men remarked:

"That is a plucky chap, for a don. Ought to be an Englishman, hadn't he, boys?"

In the meantime, Martin—who had traversed face of the rocks above, under the full fire of the enemy's batteries, preserved, as if by a miracle, though the shot were flying all around him—when he arrived at the top of the steps, had to sit down, for his head felt more dizzy than when he started, and he feared the descent more than he had the ascent.

He had to sit down in the heat of the cannonade, but he was unconscious of that. His dizziness partly explained the marvelous coolness he had shown under the fire which had driven the soldiers to their shelters.

He took refuge from the sun, which he feared at that moment more than the shot, under the shadow of the gateway, from which the sentry had been removed, to avoid a needless exposure. There he sat till his head felt clearer, and he began to feel sensible that he was under the fire of the enemy.

He was fully recalled to himself by the voice of an officer, who was coming up the steps, from the town below, as fast as he could, and who stopped, astounded at the coolness of the man who could take a seat in such a place, to ask:

"Who are you, and what are you doing here?"

Martin looked up, and the officer exclaimed:

"My God, is it you? What are you doing out of the hospital, Martin?"

Martin smiled faintly, as he recog-

You Owe Yourself this Rare Treat after the heavy meats and the canned vegetables of the Winter—with a jaded stomach and rebellious liver—**Shredded Wheat with Strawberries**—a dish that is deliciously nourishing and satisfying—a perfect meal, and so easily and quickly prepared. For breakfast, for luncheon or any meal.

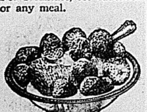

Made in Canada.

No Lost Pressure
No Kinks — No Leaks

Don't use old style Garden Hose that you have to re-buy every season or so. That kind "looks" about like Goodyear. But there's a vast difference.

GOODYEAR MADE IN CANADA
Garden Hose

Nero For months we've been investigating various makes to secure the best for you at lowest cost. And this hose won. For Nero can't kink. The Cover and Lining are made of secret rubber compound—extra tough. It defies hard wear and weather that "bake" and crumble lesser hose. The fabric is woven and can't come apart. Now ready in any length you want up to 500 feet.

Goodyear Reliable Outlasts other hose of wrapped-fabric construction because the fabric is stitched together—not just stuck. Made by the same skilled men and methods as Goodyear Nero.

You can pay more but you can't get more than we offer. Remember this when you buy that new hose.

C. N. HALL,
BELLEVILLE

Are You Painting on the "24th"

"Victoria Day" is "Spic and Span Day", when everybody gets out their paint brushes.

The "24th" comes just at the right time for you to give the House its new coat of paint—to freshen up the Porch and Front Fence—to do the Floors and Walls—in short, to make your home spic and span, inside and out.

MARTIN-SENOUR
PAINTS AND VARNISHES

include everything you need for Paint Day. We carry the full line of "100% Pure" Paint—also Spic and Span Finishes—and will be pleased to give you color cards of these reliable brands.

Write direct to the Martin-Senour Co., Limited, Montreal, for their 1916 Booklet, "Town and Country Homes", showing many new color schemes and giving valuable paint information.

65R

THE SMITH HARDWARE CO.

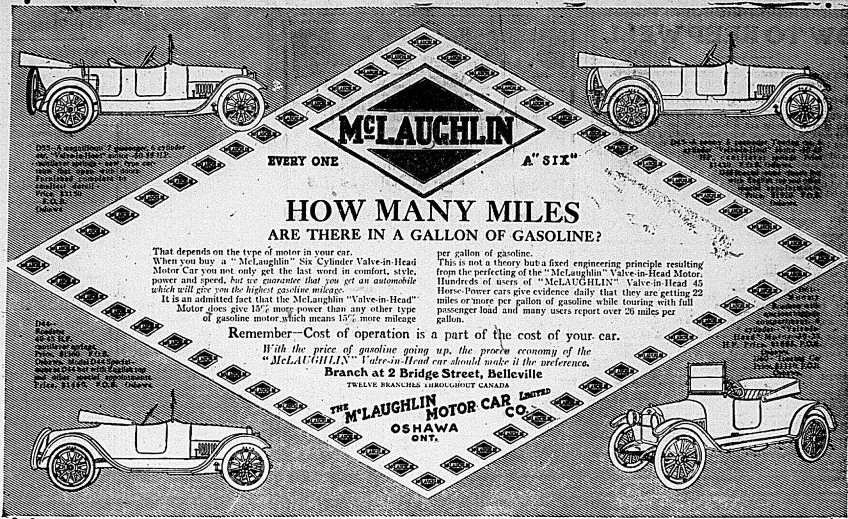

Dunston's Revenge

An Evil Intention Changed to a Good One

By
CLARISSA MACKIE

A man and a woman were riding on horseback over the broad acres of a western ranch. As they cantered on the girl chatted pleasantly, while the man listened, making brief replies. He was thinking of another matter than the one of which she was speaking. Suddenly he reined in his horse and facing her said, more as if in anger than in love:

"Rose, I love you. I've loved you a long while. Will you be my wife?"

The girl, startled at such a proposition made in such a tone, drew back.

"I can't, Ralph; I can't. I would if I could, but—I don't love you."

"You can love me if you want to," he replied bitterly.

"Indeed, I can't."

"Then there isn't a chance for me?" asked Ralph Dunston hoarsely as he looked away.

Rose's brown eyes grew very pitiful, and she laid her little gloved hand on Dunston's bridle rein.

"I'm sorry, Ralph," she whispered in a distressed tone. "I'm sorry"—

"That's enough!" he interrupted sharply. "I suppose it's Bert Slater. But I'll see he doesn't get you!"

* * * * * * *

"Well, honey, what's bothering you tonight?" asked Rufus Weldon of his daughter, as she sat in dreamy silence before the fire.

Rose sighed and then flashed a smile at her father. She went over and knelt beside his chair, leaning her dark head against his shoulder.

"Nothing much, dad," she answered after long silence—"only—only—only—well, father, it's Bert Slater!"

"The deuce!" exploded Rufus in pretended surprise. "You don't mean to say my foreman has the nerve"—Rose's hand covered his lips.

"I love him, father," she whispered. His arms went around closely, and it was thus Bert Slater found them. When he came in Rufus extended a hand to include him in the little circle.

"The matter seems settled, son," said Rufus humorously.

The period of Rose Weldon's engagement to Bert Slater was marked by anxious days and nights. She had not told her lover of Dunston's threat, nor had she confided in her father, for in either case one or both of them would have gone forth to administer punishment to the disappointed cowboy.

Then suddenly one day Rufus Weldon met death, and the horse that had thrown him had to be shot. Left alone on the ranch, with her nearest relatives some maiden aunts in Massachusetts, Rose gave heed to Bert Slater's pleading, and soon they were married. Slater had invested some money in the ranch, and as Rose was her father's sole heir, husband and wife carried on the business in the same thrifty manner that had made Rufus Weldon comfortably rich as compared to many of his neighbors.

Of Ralph Dunston they saw little. When they did meet him Rose was all a-quiver with anxiety lest the dark browed man engage her good tempered husband in an argument that might foment trouble and end in the gun play that would give Dunston his long cherished opportunity to put an end to Bert's life and thus carry out his scheme of revenge.

But Dunston held himself well in hand. If he had little to say no one could marvel at his taciturnity in the presence of his successful rival, for the whole county knew that Ralph Dunston had loved Rose to distraction, and many people said that he had had a fair chance to gain her affections had not Slater come on from the east to join Rufus Weldon in the business.

But it had been a banner year in the cattle raising country, and every one was so happy and contented that no one gave heed to Ralph and his cherished revenge. Outwardly he was gay and careless, and no one knew that his insouciance covered a heart brooding blackly over his coveted revenge.

As the months dragged by Rose gradually forgot Dunston's threatened revenge, and she dismissed it entirely from her mind when they placed her baby in her arms. Rufus Weldon Slater they named the little one, and in the joy of motherhood Rose included the whole world in her great warm heart.

When Dunston heard about the little Rufus he went for a long ride through the purple sagebrush, and when he came back his lips were smiling, but murder lurked in his black eyes.

* * * * * * *

The snow was falling thickly on that winter evening when Ralph Dunston set out to encompass his revenge. It was the very night for his purpose. Two halfbreed Indians slouched after him on wiry horses, and one of these blanketed rascals was to draw Bert Slater from the house on some fictitious errand while the other kidnaped Rose's little son. It was a very crudely planned affair, after all, and showed the effect of long months of brooding over his fancied wrongs. Ralph was desperate now. He felt that by depriving Rose and Slater of their firstborn he could cause them greater pain than by simply taking Bert's life. He wanted Slater to suffer, too, and in death there was only release.

A light burned in the house, and a shadow flitted across the window shade. The bunkhouse was in total darkness. Dunston had chosen his night well, for it was the occasion of a big ball at Red Top, and there was not a soul about the place save the two Chinese cooks, and they were audibly asleep in the little hut which they occupied together near the corral.

Just as Dunston rode up to the doorstep to peer into the window the door was flung wide open, and he started back.

Rose Slater stood in the doorway peering up at him like one distracted.

"Oh, Ralph," she cried in a relieved tone, "I am so glad it is you! I was afraid it might be some one I couldn't trust. Bert has broken his leg. There isn't a man about the place, and baby has the croup. He will die if you can't get the doctor here. Oh!" She leaned against the doorpost as Dunston slipped from his horse and rushed past her into the house.

"Come in and shut the door," he commanded gruffly.

"Where's the baby?" he asked curiously.

She pointed to the sofa drawn close to the fire and then snatched the bundle to her breast, rocking to and fro in helpless fear. From the bundle came hoarse, choking sounds.

Ralph Dunston had been the oldest of twelve children, and he had seen his mother handle croupy babies in the distant past. It is remarkable how tenacious these home memories are in the breasts of the harshest of men.

"Don't you know what to do for the baby?" he asked sharply.

"I've given him croup medicine," began Rose helplessly, when the big man tossed his hat into a corner and strode into the kitchen, where Hop Sing's fire was carefully laid for the next morning. A copper kettle of water on the stove was quite warm, and in a trice Dunston had lighted the kindling in the stove and drawn the big kettle over the flames. He sought and found the baby's tin bathtub and placed it on two chairs before the sitting room fire, just as he had seen his mother do in that faraway past.

Once he stepped outside to send the wondering halfbreeds scurrying back to Red Top for the doctor, and once he ran upstairs and took a look at Bert Slater, who was lying white and still on the bed. He examined the injured leg and found that Rose had put it in splints formed of an umbrella and two of her father's heavy canes. It would do until the doctor came. The baby needed first attention.

He held the baby while at his direction the distracted mother flew here and there, gathering flannels and mustard. Then the hot water was poured into the bath and the mustard added, as Dunston had watched his mother do, and finally the choking and gasping baby was gently lowered into the bath.

Half an hour later little Rufus was sleeping soundly, wrapped in warm blankets. Ralph Dunston awkwardly held the soft bundle while Rose, crying softly with relief, put away the bath and then went to attend to her husband.

The doctor came while Ralph still sat there.

"Hello, Dunston—helping out? That's a good fellow," was the doctor's greeting. Then Rose told the physician of the sudden attack and of the opportune appearance of Ralph Dunston. Dr. Finch nodded gravely, examined the baby and then patted Dunston on the shoulder.

"Good, work, Dunston; you saved the baby's life! Noble work, my man," he said significantly as he turned away, for he, too, knew Dunston's secret.

Dunston flushed and bent his face above the baby's rosy cheek. Rufus turned his head sleepily, sighed and tucked a velvety hand in Ralph's neck. The young man sat there, paralyzed with fear lest the baby should remove the trustful little fingers. Little trickles of warmth ran around his heart and seemed to melt all the hardness and the bitterness that had bound it in an icy crust. Desire for revenge vanished never to return; love for Rose Slater became an almost forgotten incident. The Slater baby seemed to fill the horizon. Just to hold that wonderful little form close to his heart, just to feel the little helpless fingers clutch him confidently, just to know that the little breathing atom of humanity needed him, might grow to love him in time, was enough for Ralph Dunston.

Rose came back to the room, her eyes shining softly, as she saw Ralph Dunston's transformed countenance. He smiled upon her impersonally. She was only the baby's mother!

"How is Bert?" he asked.

"Doing splendidly. The doctor says he must be careful and that it means a good many weeks of idleness. Bert wants me to ask you if you can't help him out here. Some one must take charge. He needs some one he can trust. He says if you can, why, when he gets around once more he would like you to stay on as foreman. Will you?"

"Will I?" Dunston unconsciously repeated the question. He told himself that if he remained he must confess to Slater his evil intentions that night—he would start clear with him. Well, that would be hard, but he could do it. Then, there was the baby. He could see Rufus every day—could ride him on his back—play with him—later, teach him to ride a pony.

"Sure, I'll stay," he said heartily, and as he spoke he bent his head and his lips swept the pure cheek of the little one.

"I'm so glad," said Rose softly, as she took the baby from him. "I know he's going to be awfully fond of his Uncle Ralph!"

And Ralph Dunston tiptoed out of the house, as one who leaves a sacred shrine.

TO SAVE EYES

Is the Object of This Free Prescription—Try It if your Eyes Give You Trouble.

Thousands of people suffer from eye troubles because they do not know what to do. They know some good home remedy for every other minor ailment, but none for their eye troubles. They neglect their eyes, because the trouble is not sufficient to drive them to an eye specialist, who would, anyway, charge them a heavy fee. As a last resort they go to an optician or to the five and ten-cent store, and oftentimes get glasses that they do not need, or which, after being used a few months, do their eyes more injury than good.

Here is a simple prescription that every one should use: 5 grains Bon-Opto dissolved in ¼ glass of water. Use three or four times a day to bathe the eyes. This prescription and the simple Bon-Opto system keeps the eyes clean, sharpens the vision and quickly overcomes inflammation and irritation; weak, watery, overworked, tired eyes and other similar troubles are greatly benefited and oftentimes cured by its use. Many reports show that wearers of glasses have discarded them after a few weeks' use.

It is good for the eyes, and contains no ingredient which would injure the most sensitive eyes of an infant or the aged. Your own druggist can fill this prescription, or the Valmas Drug Co. of Toronto will fill it for you by mail. Try it, and know for once what real eye comfort is.

A prominent City Physician to whom the above article was submitted, said: "Bon-Opto is a very remarkable remedy. Its constituent ingredients are well known to eminent eye specialists and widely prescribed by them. It can be obtained from any good druggist and is one of the very few preparations I feel should be kept on hand for regular use in almost every family."

..J. S. McKeown and W. H. Lattimer fills many Bon-Opto prescriptions, and will glady fill yours.

FRECKLES

Now is the Time to Get Rid of These Ugly Spots

There's no longer the slightest need of feeling ashamed of your freckles, as the prescription othine—double strength—is guaranteed to remove these homely spots.

Simply get an ounce of othine—double strength—from any druggist and apply a little of it night and morning and you should soon see that even the worst freckles have begun to disappear, while the lighter ones have vanished entirely. It is seldom that more than an ounce is needed to completely clear the skin and gain a beautiful clear complexion.

Be sure to ask for the double strength othine as this is sold under guarantee of money back if it fails to remove freckles

Poisons In the Dark.

A writer in the Farm and Fireside gives some ingenious ways to identify poison bottles in the dark and to eliminate all chance of accident from mistaking drugs. "The safest method is to run a cord through the cork, leaving about eight inches of string on opposite sides of the cork. Then drive the cork in as tightly as possible and wrap the string around the neck of the bottle in opposite directions and tie securely. If that bottle is opened it will be opened intentionally. If there are no babies on the place an easier method is to run three or four pins crisscross through the cork. The pins sticking into the fingers will prevent accidental use of the contents."

The Money In Stock.

A Chicago packer said once that the public seemed to think the beef packers make money as easily as did the country boy who witnessed the killing of a calf by a motorcar.

"No use talking," he drawled to a passerby, "thar certainly is money in cattle."

"In the stock raising business, do you mean?" asked the stranger.

"No, not exactly. A motorcar ran over that calf a few minutes ago, and the driver got out and handed me $5."

"Five dollars? That's not much for a good sized calf."

"Yes, but, mister, the calf wasn't mine."

Some Shakespeare Statistics.

There are 106,007 lines in Shakespeare and 814,780 words.

The longest play is "Hamlet." It has 3,930 lines.

The shortest is the "Comedy of Errors," with 1,777 lines.

The number of characters is 1,277, of which 157 are females.

The longest part of any character is that of Hamlet, who has 11,610 words to deliver.

The part with the longest word in it is that of Costard in "Love's Labor Lost," who tells Moth that he is "not so long by the head as honorificabilitudinitatibus."

Kansas as a Territory.

When Kansas was first organized as a territory in 1854 its area included part of the present state of Colorado, extending as far west as the crest of the Rocky mountains. Denver, Leadville, Pueblo and Colorado Springs are now located on former Kansas soil.

One of Her Necessities.

Maud—Jack said when he proposed that he could give me only the necessities of life. Ethel—And what did you say? Maud—I told him that one of the necessities of my life was a husband who could supply me with the luxuries.—Exchange.

Minister—"You're too young to be thinking of war. You should let your father do the fighting."

Nearer to Port.

Are you richer today than you were yesterday? No? Then you are a little poorer. Are you better today than you were yesterday? No? Then you are a little worse. Are you nearer to your port today than you were yesterday? Yes; you must be a little nearer to some port or other, for since your ship was first launched upon the sea of life you have never been still for a single moment. The sea is too deep; you could not find anchorage if you would. There can be no pause until you come into port.—Henry van Dyke.

A Long Sleep.

A Swedish girl holds the record for long sleeping. She came home from her work soon after her fourteenth birthday, complaining of toothache, and went to bed. Soon afterward she fell asleep and slept without waking from 1875 to 1907, a period of thirty-two years.

Her only nourishment during this period was two cupfuls of milk a day. She fully awoke at the age of forty-six and immediately asked for her mother, who was dead. She did not recognize her brothers, whom she had known as little boys. She remembered nothing during her trance. Yet her recovery was absolute. She became well and hearty in every way.

Historic Knowledge.

Imagine the civilized world waking up tomorrow morning with every trace of historic knowledge and all memory of what has occurred in the past wiped completely out of mind and placed beyond recovery. The world would fall into confusion. There would be no guidance for statesmen or for scientists.

Every new problem would have to be solved by the long and painful method of trial and error. There would be no stimulus of pride, emulation and confidence springing from the recollection of man's past achievements. A nation without history would be like a man without memory.

A Troublesome Creditor.

The poet Clement Marot, being in very straitened circumstances, went to the king and said, "I have come to lay before your majesty a complaint against one of my creditors whose claims I have satisfied over and over again, and yet he persists in dunning and harassing me every day."

"Who is the scoundrel?" the king inquired.

"My stomach, sire. Though I have satisfied its wants time without number, it never ceases to torment, and I am utterly incapable of meeting its demands."

The king was pleased with the joke and allowed the poet a pension on the spot.

Holding the Shade.

"When a shade is drawn in front of an open window," says the Woman's Home Companion, "it will often blow far into the room and be no protection whatever. This device is hardly visible and solves the problem perfectly: Put screw eyes at top and bottom of window sash and through the slat on each side of the shade. Fasten cord in top screw eye, run through the eye attached to slat and tie securely in lower screw eye. The curtain may then be raised and lowered with perfect ease, and there will be no flapping. Neither will there be any risk of damage to the unruly shade."

He is no wise man that will quit a certainty for an uncertainty.—Samuel Johnson.

THE DAILY NEWSPAPER

EVERY YEAR — EVERY MONTH — EVERY DAY

CHURCH ADVERTISING

"I believe," says Dr. Talcott Williams, "that if churches spent as much for advertising as they do for music, they would have larger congregations and better worship."

"If great causes were to spend more money in the public press instead of depending on begging for their support they would undoubtedly come much nearer to success."

Thought is moving in this direction. The churches are using more and better advertising while many public movements have been successfully carried on through the advertising columns of the daily newspapers.

ROLL OF HONOR

Several thousand officers and employees of the Canadian Pacific Railway Company enlisted for active military duty with the Canadian Expeditionary Forces, and the majority of them are now in Europe, bravely battling for Canada and the Empire.

As particulars of Army Reservists are not available, these lists of those who have given up their lives for their country or been wounded in action are necessarily incomplete, and do not therefore indicate fully the extent to which the Company's officers and employees have participated in the great struggle.

NAME	IN COMPANY'S SERVICE As	At	NATURE OF CASUALTY
Alcock, Raymond W.	Loco. Fireman	Red Deer	Wounded
Bearman, Fred'k. C.	Wiper	Assiniboia	Wounded
Belisle, Joseph	Clerk	Outremont	Wounded
Bull, James A.	Rodman	Windy Lake	Killed in action
Coulthard, Lewis W.	Operator	Montreal	Killed in action
Denholm, John	Clerk	Winnipeg	Wounded
Doig, David	Clerk	Winnipeg	Killed
Duff, Louis R.	Brakeman	Moose Jaw	Wounded
Emerson, Sidney	Craneman	Ogden	Wounded
Field, Charles V. G.	Apprentice	Angus	Killed in action
Grignon, Lorenzo	Car Repairer	Glen Yard	Wounded
Harvey, Percy E.	Stower	Toronto	Wounded
Hertzberg, Olaf P.	Levelman	Toronto	Wounded
Huddle, Charles	Car Cleaner	Calgary	Wounded
Kirkwood, Wm. H.	Wiper	Winnipeg	Suffering from shock
Latimer, Walter	Car Repairer	Toronto	Killed in action
Loucks, Kirk S.	Concrete Inspector	Brooks	Shell contusion
McCauley, Nathan H.	Clerk	Shaunavon	Killed in action
McLay, Guy R.	Sectionman	Moores Mills	Wounded
McMillan, John	Tinsmith	Winnipeg	Wounded and prisoner
Othen, Harry	Porter	Pt. McNicoll	Killed in action
Prescott, Leonard	Laborer	West Calgary	Wounded
Roland, Aug. J. H.	Assistant Agent	Carstairs	Wounded
Ryder, Frank H.	Yardman	McAdam Jct.	Wounded
Sales, Philip C. H.	Wiper	Brandon	Wounded
Smith, Sears David	Trainman	Brownville Jct.	Wounded
Southgate, Charles O.	Clerk	Havelock	Wounded
Whyte, Herbert	Hostler	Moose Jaw	Wounded

Montreal, April 28th, 1916 (List No. 7).

HAVE THE INTELLIGENCER SENT TO YOUR HOME ADDRESS

HOW TO KEEP WELL

BY JOHN W. S. McCULLOUGH, M.D., D.P.H., CHIEF OFFICER OF THE PROVINCIAL BOARD OF HEALTH.

THIS COLUMN will contain from week to week some timely hints on how to avoid sickness and maintain good health. It is realized that since this newspaper visits many hundreds of homes and is read by thousands of readers every week, no better means could be taken by the Provincial Board of getting news relating to public health before the people of the Province.

The waste of human life is incalculable. At the present time about one-fifth of all the babies born die before they reach the age of one year. About one-third of all deaths are deaths of small children. In a properly regulated community there should be no deaths among babies. One-half the adult deaths are due to consumption, pneumonia, and colds. The best health authorities are of the opinion that all deaths due to bacteria and to other than accidents (carelessness) can be prevented.

WASTE OF HUMAN LIFE

The Provincial Board of Health wants the people to know something of the things it is doing for them. For instance, a young married woman writing from Saskatchewan, where she went to live a few years ago, says: "After I got home my husband and I both had diphtheria. We had the doctor, and he gave the children (five in all) antitoxin, and we ourselves had it and soon got well; but the antitoxin cost us $30.00." That big outlay won't occur in Ontario, because the Provincial Board supplies diphtheria antitoxin to doctors, hospitals, and every one requiring it, absolutely free of charge, including the postage. Not only this, but Pasteur treatment for rabies, smallpox vaccine, anti-meningitis serum, tetanus antitoxin, and typhoid vaccine are supplied free to the public.

• • •

The Board since the war began has supplied all the typhoid vaccine (some 300,000 doses) used by the Canadian troops. The value of this service to our soldiers will be appreciated when it is known that while over 8,000 men died of typhoid fever during the Boer War—that is 700 more than were killed or died from wounds there have been so far 452 cases of the fever in inoculated men with 24 deaths, a mortality of five per cent.; among those inoculated twice there have been 215 cases with 16 deaths, or six per cent.; while in those not inoculated there have been 117 cases, with a death-rate of 20.6 per cent. Thus it will be seen that inoculation reduces the death-rate to one-quarter of what it is in the uninoculated, whilst the risk of contracting the disease is about 1-14 of what it is in those not protected. The discovery has, it is said, already saved the British forces a whole army corps. More than a million British troops are in France. Up to the middle of January only 1,250 cases of typhoid fever had occurred. Last summer the Niagara Camp, where the water supply is taken from the river carrying the diluted sewage of Buffalo, Niagara Falls, and other towns, and where about 22,000 men were trained, was carried on without a single case of typhoid fever arising in the camp.

SAVING THE SOLDIERS

• • •

Eight years ago seven small outbreaks of typhoid fever at various places in the neighborhood of New York city were traced to a cook who was found to be a chronic typhoid carrier—that is, a person who, while apparently quite well, was cultivating typhoid germs in her bowels and infecting other people with them. This woman, who became known as Typhoid Mary, was detained in a hospital several years by the New York City Department of Health; but was finally discharged on her promise not to engage again in the preparation of food. She disappeared from notice for some time, but last January, when twenty-five cases of typhoid fever occurred at a hospital in New York, suspicion pointed to a cook who turned out to be Typhoid Mary.

THE CASE OF TYPHOID MARY

• • •

The Ontario Health Officers' Association will meet on May 30th and 31st in Convocation Hall, University of Toronto. The program, which has been sent out, is perhaps the best yet placed before the Association, and will include addresses by Dr. W. H. Park, head of the Public Health Laboratories of New York City, who will lecture upon Diphtheria. Captain Ruggles George will detail some of his experiences at the front. Mr. T. Chalkley Hatton of Milwaukee, who will describe the new system of sewage treatment by aeration, and Major W. D. S. Sharpe, of Brampton, who will speak from actual experience of sanitary conditions in Serbia. There will be practical and snappy discussions upon various public health problems.

SYNOPSIS OF CANADIAN NORTH WEST LAND REGULATIONS.

The sole head of a family, or any male over 18 years old, may homestead a quarter section of available Dominion land in Manitoba, Saskatchewan or Alberta. Applicant must appear in person at the Dominion Lands Agency or Sub-Agency for the District. Entry by proxy may be made at any Dominion Lands Agency (but not Sub-Agency) on certain conditions.

Duties—Six months residence upon and cultivation of the land in each of three years. A homesteader may live within nine miles of his homestead on a farm of at least 80 acres, on certain conditions. A habitable house is required except where residence is performed in the vicinity.

In certain districts a homesteader in good standing may pre-empt a quarter section alongside his homestead. Price $3.00 per acre.

Duties—Six months residence in each of three years after earning homestead patent; also 50 acres extra cultivation. Pre-emption patent may be obtained as soon as homestead patent, on certain conditions.

A settler who has exhausted his homestead right may take a purchased homestead in certain districts. Price $3.00 per acre. Duties—Must reside six months in each of three years, cultivate 50 acres and erect a house worth $300.

The area of cultivation is subject to reduction in case of rough, scrubby or stony land. Live stock may be substituted for cultivation under certain conditions.

W. W. CORY, C.M.G.,
Deputy of the Minister of the Interior.

N.B.—Unauthorized publication of this advertisement will not be paid for.—64388.

SYNOPSIS OF COAL MINING REGULATIONS.

Coal mining rights of the Dominion, in Manitoba, Saskatchewan and Alberta, the Yukon Territories, the North-West Territories and in a portion of the Province of British Columbia, may be leased for a term of twenty-one years at an annual rental of $1 an acre. Not more than 2,560 acres will be leased to one applicant.

Applications for a lease must be made by the applicant in person to the Agent or Sub-Agent of the district in which the rights applied for are situated.

In surveyed territory the land must be described by sections or legal sub-divisions of sections and in unsurveyed territory the tract applied for shall be staked by the applicant himself.

Each application must be accompanied by a fee of $5 which will be refunded if the rights applied for are not available, but not otherwise. A royalty shall be paid on the merchantable output of the mine at the rate of five cents per ton.

The person operating the mine shall furnish the Agent with sworn returns accounting for the full quantity of merchantable coal mined and pay the royalty thereon. If the coal mining rights are not being operated, such returns should be furnished at least once a year.

The lease will include the coal mining rights only, but the lessee may be permitted to purchase whatever available surface rights may be considered necessary for the working of the mine at the rate of $10.00 an acre.

For full information application should be made to the Secretary of the Department of the Interior, Ottawa, or to any Agent or Sub-Agent of Dominion Lands.

W. W. CORY,
Deputy Minister of the Interior.

N.B.—Unauthorized publication of this advertisement will not be paid for.—30690.

CANADIAN PACIFIC GREAT LAKES STEAMSHIP SERVICE.

Canadian Pacific Steamship sails from Owen Sound 11.00 p.m. each Wednesday for Sault Ste. Marie, Port Arthur, and Fort William. Connecting train leaves Toronto 5.25 p.m. Full particulars, reservations, etc., from any Canadian Pacific Ticket agent or W. B. Howard, District Passenger Agent, Toronto.

m18-12t

NEW COMFORTS FOR TORONTO—OTTAWA TRAVELLERS.

In conformance with their customary progressive policy, the Canadian Northern Railway has now added Library-Observation-Compartment Cars to the superior standard sleeping car equipment already operated on their night trains between Toronto and Ottawa.

These new cars are of the very latest, wide vestibule type, containing one drawing-room and four compartments; each electrically lighted and cooled. Heating arrangements permit the regulation of the heat in the individual compartment independently of the body of the car. Other commendable features are the umbrella stand, lady's curling irons, toilet service and specially arranged lights.

In the library-observation section there is a writing desk with dainty stationery; comfortable lounging chairs invite repose, and the specially adjustable lights over each shoulder of the chairs prove to be an acceptable innovation to the passenger desiring to read the daily newspapers, periodicals, etc., which are at his disposal.

The buffet facilities embodied in these cars completes a service which will soon earn for them the reputation they deserve as "The Aristocrats of Canadian Sleeping Cars.

Each compartment contains two berths; drawing-room has three. Tickets and reservation may be obtained from J. S. Patterson, City Agent, or E. M. Fisk, Station Agent. m-t,t,s-tf

HOMESEEKERS' SPECIAL TRAIN LEAVES TORONTO 10.40 P.M. EACH TUEDAY. COMMENCING MAY 30TH

For the accommodation of homeseekers' and general tourist traffic to Western Canada, through train carrying tourist sleepers and colonist cars will commencing Tuesday May 30th, leave Toronto 10.40 p.m. each Tuesday until further notice, running through to Winnipeg. Attention is directed to the remarkably low round trip fares in connection with homeseekers' excursions to Western Canada via Canadian Pacific Railway. Tickets are on sale each Tuesday until October 31st inclusive, and are good to return within two months from date of sale. Apply to any C.P.R. agent for full particulars. W. B. Howard, District Passenger Agent, Toronto.

m18-12t

RAILWAY TRANSPORTATION

Homeseekers Excursions

Every Tuesday, March to October "All Rail"

Every Wednesday During Season Navigation "Great Lakes Route"

Somewhere out on the prairies where last year Canada's Greatest Wheat Crop was produced there is a home waiting for you. The

CANADIAN PACIFIC

will take you there, give you all the information about the best places, and help you to success.

Particulars from any Canadian Pacific Ticket Agent, or write W. B. Howard, District Passenger Agent, Toronto.

S. BURROWS, Agent, Belleville,

HOMESEEKERS' EXCURSIONS TO .... WESTERN CANADA ....

The Grand Trunk Railway System issue round trip Homeseekers' tickets at very low fares from stations in Canada to points in Manitoba, Saskatchewan and Alberta every Tuesday until October 31st inclusive.

Electric lighted Tourist Sleeping cars are operated every Tuesday, leaving Toronto 10.45 p.m. and running through to Winnipeg without change. Tickets valid to return within two months inclusive of date of sale.

The Grand Trunk Pacific Ry. is the shortest and quickest route between Winnipeg, Saskatoon and Edmonton, with smooth roadbed, electric lighted sleeping cars, through the newest, most picturesque and most rapidly developing section of Western Canada.

Before deciding your trip ask Grand Trunk Agents for full particulars or write C. E. Horning, District Passenger Agent, Toronto, Ont. m15-6t

Easily First.

Teacher was impressing upon the class the importance of accurate observation. To illustrate she said, "Now each of you look around this room and tell me what is the most interesting object to you and why."

Tommy Jones was the first to raise his hand.

"Yes, Thomas, what is the most interesting object you have observed?"

"Your desk, please, miss."

"Why?"

"Billy Baker put a snake in it."

Misfits.

You can say "The tongue is an unruly member," but what the Apostle James (iii, 8) wrote is, "But the tongue can no man tame; it is an unruly evil."

Peter (first iv, 8) said, "Charity shall cover the multitude of sins," not "Charity covereth a multitude of sins."

Butler said in "Hudibras" (part 3), "He that complies against his will is of his own opinion still." As generally misquoted, "A man convinced against his will will hold the same opinion still."

Best School of All.

It cannot be but the author of the Greatest Show on Earth was right. The world likes to be humbugged, else why all this elaboration of educational systems and theories, educational forms and creeds, this multiplication of modern methods and didactic material? These are, indeed, but things that change and fluctuate and already are on the way to being superseded. Meanwhile the older and larger schoolroom of life never closes its doors, makes no bid for patronage, retains its old teachers, changes its methods not at all and continues to turn out the best pupils.—Laura Spencer Porter in Atlantic.

Crafty Red Squirrels.

The red squirrel is as crafty as he is quick. He'll select three or four places to store nuts, so if one is discovered he has reserve supplies. And he never makes a mistake and put away worm eaten nuts. The red squirrel knows a wormy nut as soon as he picks it up and revolves it in his paws.

Ever see him eat a hickory nut? He sits up on his hind legs with his tail curved over his back, holding the nut in his forepaws. First he drills a little hole in the shell with his sharp teeth, breaking away the shell a little at a time until he can get at the kernel.

If the red squirrel limited his diet to nuts he would have more friends. But sometimes he adds a store of the farmer's corn to his underground nest. He's a robber of birds' nests, too, and you'll see him perched on a limb eating an egg as innocently as though he were cracking a walnut.

Victoria Day

Think of the many places you can visit on a holiday at this time of the year.

REDUCED FARES via

Canadian Pacific

Single Fare

Going May 24, 1916
Return Limit May 24, 1916

Fare and One-Third

Going May 23 and 24, 1916
Return Limit May 25, 1916

Particulars from S. Burrows, City Ticket Agent, or W. B. Howard, District Passenger Agent, Toronto.

CANADIAN NORTHERN

VICTORIA DAY FARES

SINGLE FARE

For the round trip, good going and returning Wednesday, May 24th.

FARE AND ONE-THIRD

For the round trip good going Tuesday and Wednesday, May 23th and 24th. Return limit Thursday, May 25th.

For tickets and information apply to E. M. Fisk, Station Agent, or J. A. Patterson, City Agent.

RAILWAY TIME TABLES.

CANADIAN PACIFIC RAILWAY

General Change of Time, Oct. 31, 1918

GOING EAST.
CHICAGO-MONTREAL THROUGH SERVICE

	"Canadian" Daily	"Wolverine" Daily
Leave Toronto	9.15 a.m.	11.30 p.m
Leave Belleville	12.50 p.m.	2.58 a.m.
Arrive Montreal	6.30 p.m.	8.55 a.m

GOING WEST
MONTREAL-CHICAGO THROUGH SERVICE.

	"Canadian" Daily	"Dominion" Daily
Leave Montreal	8.45 a.m.	10.00 p.m
Leave Belleville	2.18 p.m.	4.00 a.m

TORONTO-OTTAWA THROUGH SERVICE

	Daily except Sunday
Going East	
Leave Toronto	1.45 p.m.
Leave Belleville	5.32 p.m.
Arrive Ottawa	10.00 p.m
Going West.	
Leave Ottawa	1.15 p.m.
Leave Belleville	5.32 p.m.
Arrive Toronto	9.50 p.m.

S. BURROWS, C. P. R. Agent.

CANADIAN NORTHERN RAILWAY

Effective March 1st, 1918

For Toronto and intermediate points *3.40 a.m., 6.25 a.m., 5.10 p.m.

Trenton, Wellington, Picton and intermediate points 6.25 a.m., 1.10 p.m., 7.10 p.m.

Marmora, Bancroft, Maynooth and intermediate points 6.25 a.m.

Deseronto and Napanee 10.55 a.m., 2.20 p.m., *2.40 a.m., x9.25 p.m.

Frankford, Marmora and Coe Hill—1.10 p.m.

Napanee, Smith's Falls, Ottawa and intermediate points 2.20 p.m., *2.40 a.m.

Trains arrive from Toronto and intermediate points 2.20 p.m., *2.40 a.m., 9.25 p.m.

From Picton, Trenton and intermediate points—10.55 a.m., 6.25 p.m., 9.25 p.m.

From Napanee, Deseronto and intermediate points x6.25 a.m., 1.10 p.m., 5.10 p.m. *3.40 a.m.

From Maynooth, Bancroft and Marmora and intermediate points 6.25 p.m.

From Coe Hill and intermediate points—10.55 a.m.

From Brockville, Smith's Falls and Ottawa—5.10 p.m. *3.40 a.m.

Daily except Sunday unless otherwise marked.

*Daily. xDeseronto only.

J. A. Patterson City Ticket Agent, 248 Front St., Belleville.

E. M. Fisk, Station Agent, Belleville.

It was not the "report of two bombs in Place Viger" that caused a commotion, but "two bombs reported to be there." Just a different way of saying it.

Belleville Business Directory

The Professional Fraternity of our city will find an advertisement under this head an exceptionally advantageous investment, the returns hitherto obtained making the extremely moderate rates but normal. By consulting our price list in another column or calling at The Intelligencer Business Office, full information may be obtained.

INSURANCE.

W. H. HUDSON

Liverpool & London & Globe Ins. Co.; North British & Mercantile Ins. Co.; Sun Fire; Waterloo Mutual; Lloyd's Plate Glass; Dominion of Canada Guarantee and Accident Insurance Co., and other companies. Farm and City property insured in first class and reliable companies and at lowest current rates. Land valuator and agent for selling, renting and purchasing property. Rents collected.

Office, 17 Campbell St., Belleville. Phone 161.

CHANCEY ASHLEY
Insurance Agent

Has Removed to 229 Front Street

Next to Riggs' Music Store

THOS. STEWART

Bridge Street, Belleville. Fire, Accident and Plate Glass Insurance effected in the oldest and most reliable companies.
REAL ESTATE AGENT.
Stocks and bonds bought and sold.

R. H. KETCHESON

Agent for Queen Fire Insurance Co.; York Fire Insurance Co.; Inter-State Live Stock Insurance. Canadian Railway Accident Insurance Co.

ROBERT BOGLE

MERCANTILE AGENCY.

Insurance, Real Estate, Loans Negotiated, Accountant, Auditor, Estates Managed. Office, 28 Bridge Street.

LAUNDRY.

QUINTE LAUNDRY

Work done by the Quinte Laundry is guaranteed to be satisfactory in every way. Shirts, Collars and Cuffs our specialty. Family work done by the dozen.
W. R. Vallance, Mgr. Phone 818

SAVE YOUR MONEY

Please try this public new first class laundry now opened. All work done up guaranteed, if not satisfactory no charge, and all cheap prices. Best clean laundry in the city. Goods called for and delivered. 256 Front St., Belleville. Phone 848. LEE CHEW.

ENGINEERING.

J. D. Evans, C.E. & O.L.S. J. W. EVANS, C.E. & M.E.

EVANS & EVANS

Civil and Mining Engineers, and Ontario Land Surveyors
Belleville and Trenton.
Belleville Office: Corner Bleecker & Victoria Avenues. Telephone 899.

BUS, AUTO AND CABS

ASELSTINE'S MOTOR BUS, CAB & AUTO LIVERY

Special cabs, broughams and carriages, all rubber tired, for weddings, private driving or funerals. The finest turnouts in town. Office and stables, cor. Moira and Centre Streets. Tweed Stage in connection. Phone 229.

MONEY.

Private money to loan on mortgages on farms and other real estate, at lowest rate of interest, on terms to suit borrowers. Apply to

S. MASSON

Barrister, etc.
Over Wallbridge & Clarke's, Bridge St., Belleville.

LEGAL.

MALCOLM WRIGHT

Barrister, Solicitor, Notary Public, etc. Office, 15 Campbell St. Belleville. Money to loan at lowest rates.

NORTHRUP & PONTON

Barristers, Solicitors, Notaries Public, Commissioners. Offices: North Bridge St. Solicitors for the Merchants Bank of Canada and the Bank of Montreal. Money to loan on mortgages.
W. B. NORTHRUP, K.C., M.P.
W. N. PONTON, K.C.
R. D. PONTON.

PORTER & CARNEW

Barristers and Notaries Public, etc. Office: Robertson Block, East Front St., Belleville, Ont.
E. GUSS PORTER, K.C., M.P.
WM. CARNEW.
Solicitors for Union Bank.

MIKEL, STEWART & BAALIM

BARRISTERS, SOLICITORS, ETC.
Belleville, Madoc and Tweed.
Solicitors for Molsons Bank.
W. C. MIKEL, K.C.
D. E. K. STEWART.
FRANK BAALIM.

W. D. M. SHOREY

Barrister, Solicitor, etc. Solicitor for the Dominion Bank and the Township of Ameliasburg. Money to loan on mortgages on easy terms.
Office: 8 Campbell St., Belleville.

MEDICAL.

JOHN J. FARLEY, M.D., C.M., M.R.C.S., England

Office and Residence: Corner of Bridge and George Streets; three streets east of the Post Office.

AUCTIONEER.

Before you engage your Auctioneer be sure and see J. G. Davison, the old reliable, with Dominion-wide experience. Territory: Bay Quinte District and City. Satisfaction Guaranteed. For your convenience apply to T. P. Aman, at the Molson's Bank, 175 Front St., and we will call on you. apr.28-d3mths

MINING.

BELLEVILLE ASSAY OFFICE

Ores and minerals of all kinds tested and assayed. Samples sent by mail or express will receive prompt attention. All results guaranteed. Office and laboratory corner of Bleecker and Victoria Avenues. Telephone 399.

DENTISTS

JOS CALDWELL, L.D.S.
T. WILFRID CALDWELL, L.D.S.
Gold Work a Specialty.
Offices: Caldwell Block, Front Street.

M. J. O'CALLAGHAN L.D.S., D.D.S

has taken over the practice of Capt. J. M. Wilson. Starting May 1st. Office, Corner Bridge and Front st. may 1-3mths

GREENLEAFS

LIMITED

are getting their new premises into shape. They now solicit your patronage for their

Foundry

Their MACHINE SHOP, though incomplete, is in operation.

Oxy-Welding and Blacksmith Work

can be taken on. Work at the Old Garage and in the other departments is being attended to as usual. Together with their other goods they carry a

LARGE STOCK OF DOMINION TIRES

For information, phone 83

"COLLIP, FLORIST."

Front Street.
Night Phone 175 Day Phone 206.
All kinds of Cut Flowers and Plants in Season.
Wedding and Funeral Designs a specialty, shipped to all parts.

Bill—"It is said that Alexander the Great, when on a campaign, ate the rations of a common soldier." Jill—"And did the poor soldier get nothing?"

RAILROAD TRANSPORTATION.

CANADIAN GOVERNMENT RAILWAYS

BONAVENTURE UNION DEPOT

Ocean Limited

Leaves 7.25 daily except Saturday
Montreal, Quebec, St. John, Halifax.

Maritime Express

8.15 a.m. Daily

Through Sleepers Montreal to Halifax. Connection for The Sydneys, Prince Edward Island, Newfoundland.

The National

TORONTO TO WINNIPEG

Leaves 10.45 p.m., Tues., Thurs., Sat.

Arr. 3.50 p.m., Thurs., Sat., Mon.

Tickets and sleeping car reservation, Apply E. Tiffin, General Western Agent, 61 King St. East, Toronto, Ont.

RAILWAY TIME TABLES.

GRAND TRUNK RAILWAY

Time of departure from Belleville station

Going East.

No. 18—12.30 a.m.—Mail train daily
No. 16—2.00 a.m.—Fast train, flyer, daily
No. 32—Local for Brockville, 7.00 a.m.; arrives back from Brockville, 8.54 p.m.; daily except Sunday.
No. 6—11.10 a.m. Mail and Express, daily
No. 14—12.16 p.m.—Express, daily.
No. 28—5.55 p.m.—Local passenger, daily except Sunday.

Going West.

No. 19—8.15 a.m.—Mail and Express, daily
No. 15—4.35 a.m.—Limited Express, daily.
No. 89—7.50 a.m.—Local passenger, daily except Sunday, leaving Toronto 6.00 p.m., arrives in Belleville at 9.25 p.m.
No. 87—11.20 a.m.—Passenger, daily except Sunday,
No. 1—3.05 p.m.—International Limited daily.
No. 7—4.55 p.m.—Mail and Express, daily.

BELLEVILLE AND PETERBORO'.

Going West

	Leave.	Ar. Peterboro
Mail	5.20 a.m.	8.50 a.m
Passenger	6.00 p.m.	8.50 p.m

Going East.

	Arrive	Lv. Peterboro
Mixed	10.55 a.m.	8.20 a.m
Mail	4.15 p.m.	1.30 p.m

BELLEVILLE AND MADOC.

Going North.

	Leave.	Ar. Madoc
Mixed	12.11 p.m.	1.50 p.m
Mixed	6.30 p.m.	7.50 p.m

Going South.

	Arrive	Lv. Madoc
Mixed	4.55 p.m.	3.20 p.m
Mixed	9.15 a.m.	7.15 a.m

None of the above trains run on Sunday.

RAILROAD TRANSPORTATION.

Victoria Day

THE DOUBLE TRACK ROUTE.

GRAND TRUNK RAILWAY SYSTEM

EXCURSION FARES

SINGLE FARE

Good going Wednesday, May 24th, Returning on same date.

SINGLE FARE & ONE-THIRD

Good going on Tuesday and Wednesday, May 23rd and 24th, Valid to return Thursday, May 25th

CITY TICKET OFFICES:
122 St. James Street cor. St Francois Xavier Street. Phone Main 6905.
Windsor Hotel .... Phone Uptown 1187
Bonaventure Station .... Phone Main 8229

Particulars from H. C. Thompson, City Ticket Agent, or J. H. Coppin, Station Agent

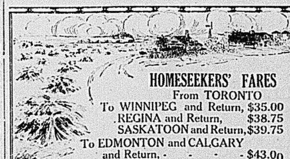

HOMESEEKERS' FARES

From TORONTO

To WINNIPEG and Return,	$35.00
REGINA and Return,	$38.75
SASKATOON and Return,	$39.75
To EDMONTON and CALGARY and Return, - - - -	$43.00

EVERY MONDAY TO OCT. 30TH.

Proportionate Fares from and to other points.
Electric Lighted Tourist Cars.

For our booklet, "Homeseeker's & Settler's Guide," tickets and information apply to J. M. Fisk, Station Agent or J. A. Patterson, City Agent.

CANADIAN NORTHERN.

THE WEATHER

Easterly to southerly winds, becoming showery.

The Daily Intelligencer.

ESTABLISHED 1858
58 years continuous business & guarantee for square dealing, best values and lowest prices.
FURNITURE AND UNDERTAKING
TICKELL & SONS CO.
Office Phone 2 Night Phones 260 & 668

LET THERE BE HARMONY IN THINGS ESSENTIAL—LIBERTY IN THINGS NOT ESSENTIAL—CHARITY IN ALL.

Vol. 49 BELLEVILLE, ONTARIO, MONDAY, MAY 22, 1916. No. 119

RUSSIAN SUBMARINE SINKS LARGE GERMAN STEAMSHIP

TWO MORE INVALIDED BELLEVILLE SOLDIERS LAND AT QUEBEC

TURNING OF THE WIND SENDS GAS BACKWARD

Ferocious Fighting Bring Positions Into Possession of Allied Troops—Two German Aeroplanes Bagged in Air Battle Allied Airships Drop Bombs With Deadly Effect Shells Do much Damage

Canadian Press Special.

PARIS, May 22.—Afternoon statement. To the south of Berry Aubac the French forces exploded two mines with success at Hill 108. In Champagne district a gas attack by the Germans was without result. This emission of gas was in a zone between the road from Souain to Somme, and the road from Saint Halaire to Saint Souplet. No sooner had the cloud of gas started than an unexpected turn in the direction of the wind drove it back upon the trenches of the enemy.

On the left bank of the River Meuse infantry fighting continued last night. In the wood of Avocourt our Grenadiers secured some advantages and occupied several blockhouses evacuated by the enemy. In the region to the west of Dead Man's Hill fighting has been particularly ferocious. Several tentative attacks made by the enemy to further their progress have been checked by our curtains of fire and by the activity of our machine guns. Vigorous attacks by our troops made it possible for us to recapture a portion of the ground lost during the night of May 20th.

On the right bank of the Meuse the Germans have delivered repeated counter attacks upon our positions at Haudremont quarries captured by the French yesterday. Each of the advance movements was checked by our fire and cost the Germans heavy losses.

In the outskirts of the Village of Vaux a small operation executed this morning put us in possession of German trenches. At Eparges German mines have been exploded but without causing damage to the French positions.

In the region of Verdun French aviators have attacked a number of captive German balloons. Six of these ballons were sent down on fire. In the course of an aerial engagement one of our pilots brought down a German aeroplane. In the vicinity of Eparges two other air machines of the enemy attacked by French aeroplanes were brought to earth; one behind the enemy lines at a point near Lianourt, and the other behind our lines at Fontenoy. This morning aeroplanes of the enemy threw down bombs on Dunkirk.

On the nights of May 19, 20, and 21 several operations were conducted by groups of French aviators. Shells were successfully thrown down upon railroad stations at Metz, Sablons, Avricourt and Roye; upon munitions depots at Biaches and Chappelotte, on Bivoucks in the vicinity of Azannes, and in the Village of Jimietz, where there had been installed the headquarters of the commandant of an important division.

Two of our dirigibles have rained down bombs on railroad stations and railroad lines at Brieulles and Dun.

CANADIAN GIRL WINS

Infant of Margaret Ryan to Be Returned to Rightful Mother

CHICAGO, May 22.—(Special.)—Margaret Ryan, the Canadian girl, who says she is the real mother of the infant which Mrs. Anna Dollie Ledgerwood Matters is seeking to prove her child, petitioned Judge Landis in the Federal Court Saturday for a writ of habeas corpus to obtain the child. An immediate hearing was ordered. Mrs. Matters is on trial in the State Court, on a charge of conspiracy to foist a spurious heir to the estate of her late husband, Frederick Matters, upon the Probate Court.

Nuns and nurses from the Misericordia Hospital at Ottawa have testified that the child known as Irene Matters was born to Margaret Ryan, who at the hospital was known as "Jessie Bryan."

The petition was based on an alleged violation of the Federal immigration laws in bringing a child into the country without the consent of either of its parents. After a brief hearing Judge Landis ordered the writ to be issued, returnable Friday, May 26.

DENIES SIR EDWARD GREY'S STATEMENT

German Press Says That Pope Did Not Ask Germany to Stop Sub. Campaign

LONDON, May 20.—A Reuter despatch from Amsterdam quotes the Berlin Nord Deutsche Zeitung as asserting that the statement of Sir Edward Grey in the House of Commons that the Vatican had endeavored to induce Germany to abandon her submarine warfare but was not in conformity with the facts. The Nord Deutche Zeitung says:

"We learn from a trustworthy source that the Pope intimated to Germany and United States his willingness to mediate in the dispute between them. The Emperor thanked the Pope for his good intentions and referred him to the reply which Germany had already given America.

Sir Edward Grey announced in the House of Commons on May 18 that the British government had been informed by Sir Henry Howard, British Minister at the Vatican, that representations had been made to Germany by the Vatican to induce the abandonment of submarine warfare.

BETTER SALARIES WANTED

One Minister Tells of Two Gift of Oats Short Weight

KINGSTON, May 21.—Kingston Methodist District Meeting decided to ask the Montreal Methodist Conference to consider the question of better salaries for ministers. Laymen introduced the matter. One minister, in telling how hard it was to get some people to give, stated that one of his parishioners had last year given two bushels of oats, and they were both under weight.

BALLANTINE RECEIVES G.M.C.

Gallant Canadian Received and Especially Honored By King George

LONDON, Eng., May 22.—Special—Lieut.-Col. James Ballantine, 76th Battalion, C. E. F. has received by King George V. at Buckingham Palace Saturday and invested with the insignia of Companion of the Order of St. Michael and St. George.

Lieut.-Col. James Ballantine's home is at Georgetown, Ont., where he was engaged as a contractor before war broke out. As soon as the order came for the mobilization of the First Contingent Col. Ballantine offered his services, and went overseas as Major and second in command of the 4th Battalion. He was wounded at St. Julien and invalided home, having been awarded the D. S. O. for his gallantry at St. Julien. Later he was requested to raise the 76th Battalion, which unit he took overseas a month ago. He served in the South African war, and he also holds the long-service medal.

Sudden Death of 155th Private

Claud Cross of Wellington Passes Away in Automobile When Returning From Trenton

Saturday night, death from some cause came suddenly to Claude Cross, a member of the 155th Battalion, whose home was at Roblin's Mills, Prince Edward County. It appears that Cross was in the town of Trenton in the evening with some friends, and left with them in Mr. Harry Ose's automobile. The occupants, upon arriving at their destination, were naturally surprised and alarmed to find that Cross was dead, having expired during the trip.

Deceased was 21 years of age, and was a son of Mr. and Mrs. Mark Cross of Roblin's Mills. Two physicians were called, but were unable to determine the exact cause of death, but heart failure was in their opinion the cause. An inquest may possibly be held. Deceased is survived, in addition to his parents, by six brothers.

Gave His Life For Country

Former Belleville School Teacher Listed in Casualties as Killed In Action

In the casualty list to-day appears the name of Lieut. Thomas Harold Fennell, next of kin at Englehart, Ont., who is reported killed. He was a member of the Mounted Rifles.

Lieut. Fennell referred to is known to many in the city, and especially to those who attended Belleville High School during the years 1912, 1913 and a portion of 1914. He was a teacher in the commercial department of the High School and also took an active interest in the Cadet Corps in connection with the school. Lieut. Fennel, after severing his connection in Belleville left for the West with the intention of studying law. When the war broke out he enlisted and left Canada with the first contingent. News of his death will be received with deep regret by all who knew him. Deceased was a painstaking and capable teacher.

BELLEVILLE SOLDIERS RETURNING HOME

Canadian Press Special.

QUEBEC, May 22.—Among the invalided soldiers arrived Saturday night, are A. Price and W. E. Martin, Belleville.

Chivalry is cheap when the woman's pretty.

ARTILLERY APPOINTMENTS

Announcements For The 72nd, 73rd, 74th, and 75th, Depot Batteries

KINGSTON, May 22—(Special.)—The artillery appointments were announced on Saturday last:

72nd Depot Battery (Queen's)—Lieut. W. F. Lawson (23rd) to be O. C., with rank of Captain; Lieuts. R. M. Elmer, R. Livingston and J. C. P. Macpherson, 5th Field Battery.

73rd Depot Battery—Capt. D. F. Robertson (13th Brigade, A. C.) to be O.C., with rank of Captain; Lieuts., A H. Miller, 2nd Battery; W. R Skey and R. F. Castle, 5th Battery.

74th Depot Battery—Lieut. M. Macdougall (attached to 50th), to be O. C., with rank of Captain; Lieuts., C. F. Johnston, H. H. Wallace and A. B. Thompson, 5th Battery.

75th Depot Battery—Lieut. A. J. Latornelle (14th Battery) to be O. C., with rank of Captain; Lieuts., A. T. Fournier and S. C. McLean, 23rd Battery, and A. R. Cumming, 24th Battery.

Depot Brigade—A. C. Lieut. T. K. Taylor, Lieut. R. T. Quain and Lieut. J. B. Hanlon, 23rd Battery.

SHACKLETON RELIEF PLAN

Ship to Leave London for Weddell Sea August First

LONDON, May 20.—Plans for the relief of Lieut. Sir Ernest Shackleton, who with a number of his men is marooned in the Antarctic were completed today at a meeting of a committee of the Royal Geographical Society. The plans involve the departure of a relief ship from London by way of Buenos Aires and the Falkland Islands.

The relief ship probably will follow the plan of the Aurora, the auxiliary bark of the Shackleton expedition which drifted from her moorings, and will be fitted out in Buenos Aires.

Apprehension as to the food supply available for the Shackleton party is felt by persons familiar with Polar expeditions. They point out that owing to the limited carrying capacity of Sir Ernest's steamship Endurance it was necessary to displace a considerable portion of the food to make room for coal. Dr. W. S. Bruce, who has explored this region, doubts if the expedition ever began land exploration in any but a preliminary form, if at all.

It is calculated that the voyage from London to the Falkland Islands will require ninety days, with another month to Weddell Sea, which would thus be reached as the ice was breaking.

Casualties Among Canadian Troops

INFANTRY.

Killed in Action—G. H. Campbell, Halifax; Lieut. J. W. J. Hope, Halifax, N.S.

Died of Wounds—W. M. Gascoyne, Kingsville, Ont.; Corp. A. Wheeler Toronto.

Died—G. H. Lethbridge, Steelton Ont.

Seriously Ill—J. H. McBain, McDonald's Corner, Ont.

Wounded—W. J. Britton, Paris Ont.; F. Lewis, Pleasantville, Ont.; G E. Secord, St. Catharines, Ont.; F Powley, Stamford, Ont.; F. R. Woodhouse, Toronto; T. Marsden, Vancouver, B.C.; G. F. Grimshaw, Toronto; K. J. McMillan, Ottawa; G. A. Collet, Winnipeg; H. B. Fuller, Calgary; A. J. Kirk, Winnipeg; E. Crump, Montreal.

ARTILLERY.

Died of Wounds—N. Young, Hamilton, Ont.

Wounded—Sergt. M. R. Levey, Hespeler, Ont.; W. H. Murray, Winnipeg; S. W. Platt, Toronto.

ENGINEERS.

Wounded—H. Keelan, Montreal.
Seriously Ill—C. J. Gyatt, Oshawa, Ont.

MOUNTED RIFLES.

Killed in Action—Lieut. T. H. Fennell, Englehart, Ont.

Wounded—J. E. T. Locker, Allandale, Ont.; W. J. West Toronto.

MEDICAL SERVICES.

Wounded—Sergt. H. Page, Hamilton, Ont.

BRITISH AND RUSSIANS MEET ON THE TIGRIS

Join With Gorringe After a "Bold and Adventurous Ride"—British Troops Make Progress—Floods on River Are Reported to Have Subsided

LONDON, May 22.—(Special.)—Russian troops have joined the British in Mesopotamia, and an allied drive on Bagdad is now believed to be imminent. The British with their Russian comrades, it is believed soon will strike heavily at the Turks.

The Russians, after a wild and adventurous ride from Persia, joined the column of General Sir G. Gorringe, which is fighting its way up the Tigris towards Kut. This British force, originally despatched as a relief expedition to succor the beleaguered army at Kut, under General Townshend, and which was forced to surrender, now is the wedge for a Russo-British campaign against the sacred city of Islam.

A further advance for General Gorringe's troops on the right bank of the Tigris also is officially reported. A statement received from General Sir Percy Lake, Commander-in-chief of operations in the Mesopotamian theatre, says:

"On May 19th the enemy evacuated Bethaisessa, an advanced position on the right bank of the Tigris.

"General Sir G. Gorringe, following up the enemy, attacked and carried the redoubt at Dujailah.

"The enemy is still holding the Sannaiyat position on the left bank of the Tigris.

"A force of Russian cavalry joined General Gorringe after a bold and adventurous ride."

Minister of Militia To Take Salute

Ten Thousand Troops to be Reviewed at Toronto Tomorrow By Sir Sam Hughes

TORONTO, May 22.—Fourteen battalions of infantry as well as an artillery brigade and other troops will take part in a review here to-morrow. The salute will be taken by the Minister of Militia, Major-General Sir Sam Hughes, and the saluting base will be the Military Institute on University avenue, according to present plans.

The number of troops in the parade will be approximately 10,000, including the entire headquarters staff of Military District No. 2, which will come to Toronto from Niagara Camp for the event. The infantry battalions, which will be represented include the 84th, 95th, 97th, 166th, 170th, 180th, 198th 201th, 204th, 208th, 213th, 216th, 220th and 234th Battalions and the 12th Artillery Brigade. The infantry will make up some 8,800 officers and men, while the four artillery batteries will have a showing of 1,000. Other small units will make up two hundred officers and men.

LIEUT. BATEMAN KILLED WHEN PLANE COLLAPSES

Hastings County Man Was Making Flight Near Portsmouth England

Lieut. George S. Bateman of Springbrook, Hastings County, was killed in an aeroplane accident near Portsmouth, England, on the 18th inst. He left this city last year with the 39th Battalion. In company with another aviator, Bateman was making a flight, when at a height of 1000 feet the plane gave way and the machine dived to the ground, killing both occupants. Lieut. Bateman was previous to the war lieutenant of "H" company of the 9th Regiment, Hastings Rifles.

You never hear anybody saying of a man who has sand that his name is mud.

SON OF DR. PYNE WENT AS PRIVATE

Now Returning From Imperial Forces to Enlist With Canadians

TORONTO, May 20.—Hon. Dr. R. A. Pyne, Minister of Education, has received a cablegram from Commissioner Reid, representing the Province of Ontario in England, to the effect that his son, Pte. Frank Herbert Pyne, who enlisted with the Imperial Army Service Corps last November together with a number of other Toronto boys, is returning home to enlist with the Canadian overseas forces.

"I was over in England at the time he enlisted," said Dr. Pyne to-day, "and knew nothing of it until some time late in the fall I received a letter from his brother saying that I would probably see Frank over there. He arrived about the beginning of January, when he was sent to the Grove Park Barracks for instruction in motor driving, etc. Later he had his arm injured. I don't know how, but he was off duty for some time. Now, it seems, he is coming back to enlist here."

AUSTRIANS CAPTURE POSITIONS FROM ITALIANS

Canadian Press Special.

BERLIN, May 22.—An official report issued at Vienna Sunday says the Austrians have captured the peak of Armentara Ridge, which has been the scene of some of the heaviest fighting with Italians. The Austrians made three thousand prisoners Saturday and occupied several villages taking also twenty-five canons and eight machine guns.

RUSSIAN SUB. SINKS GERMAN STEAMSHIP

Canadian Press Special.

LONDON, May 22.—The German steamship, Worms, forty-five hundred tons, which left Sweden several days ago, is believed to have been sunk in the Baltic by a Russian submarine.

PATRIOTIC MESSAGE FROM LORD SHAUGHNESSY

Suggests Empire Day as a Reminder of Canada's Duty as The Leading Colony

WINNIPEG, May 20.—In an Empire Day message to the Winnipeg Telegram published to-day Baron Shaughnessy of Montreal, has the following to say:—"Empire Day should remind all good Canadians of the dignity and responsibility of our country as the leading self-governing Overseas Dominion of the British Empire, and should inspire us with the importance of doing our full share towards the maintenance of the Empire's streight and integrity.

"At the moment it is our paramount duty to render such assistance as we can even voice great sacrifice towards bringing to a successful conclusion this conflict with the enemy whose ambition was military power and world conquest. "With the success of the Allies and the restoration of peace, we must give thought and effort to our own business recuperation and to plans of development along lines that will bring to the Canadian people the medium of happiness and prosperity, coincident with this, and indeed transcendant should be the inculcation of national sentiment and national ideals.

"In such an Empire as ours, stretching over a great portion of the globe with peoples of many languages and with occupations and aspirations varied and in a measure antagonistic, there is sure to be conflict of thought and difference of opinion, but in such circumstances the dictator of proper national sentiment will encourage every reasonable effort to find common grounds for compromise.

"A great British people of many nationalities, many languages and many religious, congenial, co-operative and in their loyalty to the Crown thoroughly united, is the end that we should all endeavor to attain, and factors in its accomplishments."

SHAUGHNESSY.

"My goodness, those people certainly left this house in a dreadfully dirty condition! Did you ever see such a cellar?" The foregoing is from the conversation of every woman who has moved.

Silent Airship Propellers Now

Italian Officer Invents an Apparatus for Deadening the Noise—Successful Test

LONDON, May 20.—An Italian officer has invented an apparatus for deadening the noise of airship's propellers. A successful test of the device was made in a recent raid on Trente. An Italian airship with muffled propellers was able to fly undetected at an altitude sufficiently low of assuring him hitting the targets aimed at. Thus bombs were thrown on the station which was wrecked; on the barracks where numerous sleeping soldiers were killed, and on the grand hotel, used as military headquarters. Bombs from the airship also damaged the railroad between Trente and Mattarallo, thus cutting off communication with the Austrian forts on the plants of Folgaria and Lavarone, since the Italians hold the railroad westward of Roverto and Austrian communications with Mori are limited to a highroad exposed to the fire of Italian artillery.

Straw hats are furtively pushing their way into the shop windows.

The fellow who clothes his smallest ideas in the largest words is generally a misfit.

DEPLORABLE STATE OF TURKEY OUTLOOK IS GREAT SUFFERING

Canadian Press Special.

NEW YORK, May 22.—A cable to the World from Bucharest says anger against Germans and Enver Passa and Talaat Bey is growing in the Turkish army and among the people. Field Marshall Von Goltz did not die a natural death, as was reported, but was assassinated by Staff Officer Mikmet Bey, who was afterwards shot by German officers. General Von Blume was assassinated by a Turkish officer after the Russians took Trebizond. Several other German officers have been killed in Constantinople. An attempt to poison Enver Passa was made recently in the Turkish capital. An extensive anti-German conspiracy, was recently discovered in Constantinople, a number of high-placed personages were arrested and several exiled, imprisoned, hanged or shot. Turkish losses on Caucasian front amount to two hundred thousand, forty thousand being prisoners, besides fifty thousand victims of epidemics. Many of the poor in Constantinople are dying of hunger. Throughout the country misery and famine exists, and Turkey cannot stand another winter's campaign.

MANY HORSES ARE REQUIRED FOR ACTIVE MILITARY SERVICE

OTTAWA, May 22.—(Special.)—Advices from the War Office indicate that a very considerable number of horses for military purposes will be required from Canada this summer. Buying on a somewhat extensive scale is to be resumed by the British Remount Commission, with headquarters in Montreal. About sixty thousand horses have been purchased in Canada for war purposes by the allied Governments since the outbreak of the war, while more than six hundred thousand have been purchased in the United States. Probably another twenty thousand will be purchased in Canada this year. This insures a steady market and continued good prices for horses suitable for artillery and transport work.

Lieut.-Col. Dr. Warnock, M.P., has been ordered to again report for duty in Montreal to help superintend the work of securing and inspecting remounts.

Our Ten Days' Sale Is Now in Full Swing

Goods Cut in Price, in many cases 20 to 25 per cent.
Tremendous Values in Dress Goods, Voiles, Muslins, Tub Silks, Crepes and all kinds of Wash Goods.
Towellings, Linens, Cottons, Sheetings, Flannellette Sheets.
Ladies' House Dresses. Blouses.
Hundreds of Dozens Summer Hosiery, **10c. to 50c. pair.**
An immense range of Children's Dresses, white and colored, at **Greatly Reduced Prices.**
A few more Ladies' Raincoats at **$3.49 and $5.00.**
Men's Shirts, Pants, Overalls and Suits all included in this Sale.
Have Cents—Save Your Dollars.

WM. McINTOSH & CO.

Figure It Out Yourself

You Want Shoes That Have Style, Comfort And Wear

"Adams'" Shoes combine all these qualities. The style values are authentic and up to the minute, showing the newest patterns and shapes. The wearing qualities are the best.

The Prices range from $2 to $6

Our Summer Stock is complete.
Step in now while your size and width is here.
Sole agents for "Walk-Over" and "Altro."

ADAMS The Shoeman

AMUSEMENTS.

GRIFFIN'S OPERA HOUSE TO-NIGHT

John Cort Presents "The Best Comic Opera in Years." Chas. Darnton in N. Y., World

Book and Lyrics by Henry Blossom.
Superb Cast and Chorus
AUGMENTED HERBERT ORCHESTRA
13 Musicians
SEATS SELLING AT DOYLE'S.
Prices—50c. 75c. $1, $1.50 and $2

PALACE THEATRE
TO-NIGHT and TUESDAY
One of the most novel film stories of the year,
Drugged Waters
5 parts
A charming little love story with a screaming comedy behind it.
Prices, 5c. and 10c.

CANADIAN CLUB MEETING CANCELLED

The meeting of the Canadian Club previously announced to be held this evening, is cancelled for the reason given in the following telegram received to-day:

Welland, Ont., May 21, 1916.
To I. L. Moore, Secretary, Canadian Club, Belleville, Ont.
Going to Boston. Wife seriously ill. Regrets.
(Signed) Rustomjee.

When it comes to the root of all evil it is a toss-up between the love of money and an aching tooth.

Teamsters Wanted
Steady employment teaming freight; good wages. Shedden Forwarding Co., Toronto.

BIG FEATURE ADDED TO 24TH CELEBRATION

The Ontarios will have to face the fastest amateur ball team in Toronto on May 24th at the Grand Military Carnival. The management having secured the famous Harris Abbitoir team champions of the senior league 1915. However, the Ontarios know what they are up against and are preparing to hand out a surprise package to the lads from the Queen City. Ontarios have the selection of some splendid players this spring. Besides having some fast new materials they have the old stand-bys and the 155th Batt. has some excellent ball players which can be had if needed. Altogether the ball game will be one to gladden the heart of the fans.

The secretary reports a large entry list for the various other sports. Some fine horses will start in the trotting races and already eight horses are entered in for the big running race.

The motorcycle and automobile races will have a full list of entries and the various athletic events will be crowded with enthusiastic aspirants for honors in the branch of sport.

While the secretary hasn't heard from any entries for the Baby show personally. He has been assured by their representatives that they will be there with bells on, so, no doubt, he will hear from them personally all night on the subject in no way uncertain way on the 24th of May.

The morning's fine programme on Victoria Island Park will attract a vast crowd and the Grand Street Parade at 1 p.m. will be a source of pride to every Bellevillian.

All owners of automobiles who will enter the Big Parade and firms who will enter floats will kindly leave their names with the secretary, Capt. P. H. Wills at the Recruiting office, Bridge street.

SOCIAL and PERSONAL

Mr. Simeon Fox, Reeve of Madoc Township, was in the city today.

Mrs. E. D. Allen and daughter, Miss Delia, of Jacksonville, Florida, are visiting at the home of their son and brother, Mr. J. E. Allen, 184 Bridge Street, Belleville.

OBITUARY

MRS. A. JONES

Mrs. Anna Jones, aged 72 years, died this morning in the Township of Thurlow. Deceased had lived in this county for many years. Mr. Jones preceded his wife to the tomb some years ago. No family survives.

IN & ABOUT THE CITY

SOLD WITHOUT A LICENSE

Nicholas Douras, a Greek, who conducts a business place in this city, was to-day fined $1 and costs for selling tobacco, cigars and cigarettes without a license.

CHURCH PARADE

A few members of the Independent Order of Oddfellows from Belleville, yesterday attended a church parade at Wellington, held under the auspices of the Order. Service was held in the Methodist church. The Canton from Picton was in attendance.

CANOE UPSET

Two young men yesterday afternoon were in a canoe on the bay, near the lighthouse, when a sudden gust of wind upset the frail craft and they were precipitated into the water. Fortunately the young men escaped with a ducking.

ALLOWED TO GO

David Parker, a stranger in the city, was arrested here some days ago on a charge of riding on a G.T.R. train without paying his fare. As the accused has been in jail since his arrest the magistrate to-day allowed him his liberty, after giving him some timely advice.

AN UNFORTUNATE VAGRANT

Henry A. Young, a comparatively young man, was arrested at an early hour on Sunday morning by G. T. R. Constable Truiasch on a charge of trespass. The accused is virtually a cripple, as all the fingers of both hands are off, as Young claims, the result of being frozen. He is a stranger in this section of the country. The magistrate this morning allowed Young his liberty, upon promising to leave the city.

ANOTHER HERO HOME

Private William Style, whose home is in Thurlow Township, arrived in this city yesterday, having been invalided home. The unfortunate hero left here with the first contingent, being then a member of the 15th Battalion of this city. He was wounded in the leg and has been for some time in a convalescent hospital in England. He has two months' leave of absence, and it is his intention to return to the front.

SOLDIERS AT S. A. BARRACKS

The members of the 155th Battalion Sunday morning attended services at the Salvation Army barracks. Major Waldron, who is connected with the Army and who has three sons at the front, gave an address which was much appreciated and helpful. During the service, Capt. Ruston read a scripture lesson and Capt. Leader rendered an appropriate solo. The band of the Battalion, under the leadership of Bandmaster Hinchey, rendered in a most acceptable manner two sacred selections.

EVIDENTLY A FALSE RUMOR

It was currently rumored that Lance-Corporal Frederick H. Sweeney, who left Montreal with the first contingent, and who at one time worked in the Rolling Mills in this city, had been killed. As Mr. Sweeney was a member of Belleville Council, Knights of Columbus, that society, through its officials, made enquiries regarding the matter. This morning a communication was received from the Record Office Ottawa, that there was no record of Corporal Sweeney's death, but that on December 12th, 1915, he had rejoined his unit at the front, which would give the impression that he had been wounded and recovered.

Sons of Scotland At Baptist Church

Splendid Turnout by Local Society Sermon by Officiating Pastor Rev. C.G. Smith, B.A.

The members of the S.O.E. fraternity paraded to the Baptist Church yesterday afternoon at 3 p.m. There was a good turnout in the line, and the parade was augmented by delegations from the kindred societies, including the L.O.L., the Prentice Boys and Sons of Scotland. Miss Florence Bradley presided at the organ. Mrs Storm and Miss Wilson rendered a duet, and Mr Jack Cookson played a trombone solo. The pastor of the church, Rev. Chas. Geo. Smith, B.A., preached the sermon, taking for his text, I Timothy, v. 8, "But if any provide not for his own, and specially for those of his own house, he hath denied the faith, and is worse than an infidel." Mr Smith pointed out that St Paul laid down, as a first rule of Christian conduct, the duty of providing for our own kindred. When Christianity, said the speaker, spread so rapidly in the first century, it appealed to all nationalities and gathered within its membership a polyglot group of men with widely differing views of domestic life and responsibility. The tendency was to exalt and magnify the spiritual blessings of Christianity, and its eternal prospects, and to neglect the daily duties and kindred. And so abuses crept in, and the relations of some of these Christians were in actual want and suffering. Paul viewed all this with horror, and his indignation was heightened because his own Jewish race was notorious for its care of its own kindred, as indeed it is to this day. St Paul solves the problem of benevolence and care of the needy, for all time, by his axiom that the Jew should look first to the Jew, and the Greek to the Greek, and the Roman to the Roman, and then all should combine to help those who had no helpers and were destitute. And the fulfilment of this duty was to be one of the shining fruits of a genuine Christianity, and the neglect of this duty branded a man as a denier of the Holy Father, and a being who was worse than an infidel.

The judgment of the ages and the Christian consciousness of the world approves the wisdom of St Paul. We judge of a nation's standing, and also of a church's or individual's, by the care and love they provide and bestow upon their own kindred. The speaker pointed out that during its 42 years of existence the S.O.E. and kindred societies stood for just such an axiom as this one laid down by St Paul. They exhibited a comradeship, fraternity and benevolence that was a thing to be proud of.

The criticism is sometimes levelled against such societies as these, that they unduly stress racialism, the Protestant religion and clannishness, and showed a tendency to became narrow and bigoted, and to look with fine scorn upon their fellowmen who by an accident of birth were outside their pale.

The speaker declared that in so far as the S.O.E. was concerned, and the other kindred societies, such criticism was wide of the mark and positively untrue. Because a man loved his own wife and family, country and church and mother best did not imply that he thereby hated other men's loved ones, or lands, or mothers. They who do most for their own kindred and country, do most for the uplift and amelioration of the great world about us. The speaker commended heartily the great moral and spiritual ideals which lay at the very roots of these benevolent societies. These, he enumerated as follows:

1. Belief in God as our Heavenly Father, and in His overruling and all-wise providence, and salvation through Jesus Christ.

2. Belief in the Bible as our rule of faith and practice. That no Scripture is of private interpretation, and that we are to be free to read it and believe it for ourselves.

3. Belief in Patriotism, that enjoins a high type of citizenship and national honor and integrity.

4. Belief in the Home. "The Englishman's home is his castle," and an institution founded by God in the propagation and blessing of the race, involving the sanctity of the marriage tie, the honor and protection of woman and the love and training of children.

Built up on such principles, this society and its associates will abide so long as human need and want and brotherhood exist in our race.

Many Military Matters

FINAL DATES OF TROOPS TO CAMPS.

Headquarters will go into Barriefield camp on Tuesday afternoon next. The 146th Battalion goes over on Monday, and remainder come in as follows:

93rd (Peterboro'), 25th; 109th (Lindsay), 26th, 155th, (Belleville), 26th; 136th (Port Hope), 27th; 156th, (Brockville), 27th, 154th (Cornwall), 29th; 139th (Cobourg), 29th, and 130th (Perth), 31st.

Lieut.-Col. W. J. Brown, G.S.O., will inspect the 77th Battalion at Ottawa. The officers of the battalion are in hopes of leaving for England in the near future, though no arrangements have yet been made.

"Horses Wanted" is a sign that has been hanging around one of the battery offices since last year, but though hope after hope was kept alive by vague rumors, none of these much needed animals appeared until the shipment on Thursday night. The sixty are part of the 150 allotted to Military District No. 3 to be used as the D.O.C. sees fit. The remainder will likely arrive in the near future.

It has been decided that the horses now in use by the 155th and 156th which were formerly used by the 80th and 59th respectively, will be pooled with the new arivals. The great majority will go to Petawawa, where they will be used to good advantage by the artillery. Only a very few are needed by the infantry officers at Barriefield.

Faithful Services Are Recognized

Assistant Secretary of Holloway Street Sunday School Remembered on Coming Event

Mr. Garfield Brower, who has been for some time assistant secretary of Holloway Street Church Sunday School, recently joined the benedict ranks, and yesterday, at the Sunday School session he was presented with an address, accompanying which was a gift. The recipient made a suitable reply to the address, which was as follows:

Belleville, Ont., May 16, 1916.
Mr. and Mrs. Garfield Brower,
Belleville,
Ont.

Dear Mr. and Mrs. Brower:—

We, the officers and teachers of Holloway Street Sunday School, take this opportunity of extending to you our congratulations and best wishes on this the occasion of your marriage.

We trust the years of your married life may be many, and filled with happiness and prosperity.

We, as a school, feel that we cannot allow this occasion to pass by without showing in some way our esteem and appreciation of Mr. Brower's services as Assistant Secretary, in our Sabbath School, and we ask you to accept this casserole as a slight token of our esteem and best wishes.

Signed on behalf of the school,
Superintendent, G. T. Woodley,
Secretary, Geo. S. Kerr,
Committee—Lilla Stocker, M. Annetto Deacon.

LOCAL JUVENILE'S OPINION OF KAISER

Two dear little juveniles were in attendance at Bridge Street Sunday School on Sunday; one a bright little boy; the other a bright little girl; the bright little boy was the son of a Sunday school official; the bright little girl was the niece of another Sunday school official; each had been presented with a medal for efficiency.

Bright little boy, examining figure on face of medal—"Say whose face is this?"

Bright little Girl—"That's the Kaiser's picture."

Bright Little Boy—"To——with the Kaiser!" and the medal was no longer a gift of value.

Now, whose son was that bright little boy?

BRIDGE ST SUNDAY SCHOOL OBSERVES ANNIVERSARY

Pleasing Programme Provided by Supt. Judge Deroche—Interest at High Tide

An interesting anniversary service was held by the Bridge Street Sunday School yesterday afternoon, which was largely attended. The programme under the guidance of Judge Deroche, superintendent of the school, consisted of opening prayer by Rev. H. S. Osborne, solos by Mrs. Sneer and Miss Eva LaVoie; address on personal travels in Serbia, Bulgaria and Turkey, by Miss Anning; condensed Sunday School sketch by Mr. C. A. Macfarlane; recitations and songs by the children; and appropriate selections by the audience.

Miss Anning's talk, which dealt interestingly with the customs and attire of the people she met abroad, proved very instructive. Mr. R. Watson, Prof. D. A. Cameron and Miss Edna Wallace officiated as accompanists.

Bridge Street Sunday School is in a most flourishing condition, with a large membership, and interest kept at high tide by the never-tiring enterprise of Supt. Deroche and his able corps of assistants and teachers.

Advertise in The Intelligencer.

Safety First

Don't be careless about so important a thing as your glasses.

Safety First comes right home to you in the preservation of your sight—and health.

A little eye-strain is a little thing, but only the physician and Optometrist know how potent for harm.

McFee service assures you skill—care—accuracy in the selection and adaptation of glasses to your need.

Angus McFee
Jeweller and Manufacturing Optician.
216 Front St.

VICTORIA DAY
MAY 24
WEDNESDAY
WALLBRIDGE & CLARKE'S
STORES
WILL BE CLOSED
ALL DAY

EARLY FRUITS AND VEGETABLES ARRIVING DAILY

Pineapples of the FINE Grades, Texas Onions, New Potatoes, Cucumbers, Strawberries, etc., etc.

DELICIOUS TEAS AND COFFEE
At Wallbridge & Clarke's

SINCLAIR'S SINCLAIR'S

JUST A FEW LADIES' SILK SUITS AT $15

By a few we mean that we have only ABOUT ONE DOZEN of these Silk Poplin Suits in Ladies' and Misses' sizes, in Navy Blue, King's Blue, Taupe and Sand shade. Suits that would sell every day up to $25.00, very smart styles; Coats all satin lined, Skirts made in the new full side pleated styles,

To Clear for Only $15.00 each

CREPE AUDINES AT $1.25.
This is one of the season's most popular Dress Materials, advertised in our spring catalogue at $1.25 per yard.
We are still showing these goods in about 12 fashionable colors, and consider it one of our best silk values at **$1.25** yard.
See our 36-inch Black Satin Duchesse, the dress silk we guarantee at **$1.25.**

SHANTUNG SILKS 39c. and 59c.
Here are Silk values that are well worth your attention; in fact we doubt if you can buy these qualities elsewhere at our special prices. We have quantities of these Natural Shantung Silks, 34 inches wide, sold regularly at 50c. and 75c. and we offer these very fashionable and most serviceable Silks for only **39c.** and **59c.** per yard.

VELVET CORD COATS, $8.00 to $15.00.
Velvet Cords in Coats for Young Ladies, have a very prominent place in this season's garment ranges, and we show these in white, tan, rose, new blue, Taupe, etc., in a full range of sizes, to sell at **$8.00, $10.00, $11.50, $12.50** and **$15.00** each.

WOOL HOMESPUNS, $1.00 to $1.50.
For Ladies, Suits, Coats and Skirts, we show a range of New Homespuns, 50 to 54 inches wide, that are unsurpassed for Summer Outing Wear.
These materials are shown in some of the most exclusive Ladies' Garments, and we sell these Homespuns at **$1.00, $1.25** and **$1.50** per yard.

TAFFETA DRESS SILKS, $1.25 to $3.00.
While we show every make and weave of dress and Suit Silk as worn this season, we are just now showing special values in Black and Colored Taffetas, 36 to 30 inches wide, to sell at **$1.25, $1.50, $1.65, $1.75, $2.00, $2.50** and **$3.00** per yard.

Sinclair's | Belleville Agency PICTORIAL REVIEW PATTERNS. | **Sinclair's**

10% DISCOUNT OFF

The Whole Stock

Holeproof Hosiery, Spools Gloves, Grey Cottons excepted.

This is a Great Opportunity to Save Money

Wims & Co

PHONE 816

FEATHERS

of all descriptions
Cleaned, Curled and Dyed.
Ruffs, Boas, etc., a Specialty.

G. C. Marsh

327 Front St.
Opp. Wallace's Confectioner

3 for 38c

25 ct. Tube Waters' Tooth Paste
25 ct. Tooth Brush (guaranteed)
25 ct. Glass Tooth Brush Holder
75 ct. Value at half price

38 cents

Waters' DRUG STORE
212 FRONT ST.

Phone 797

PANAMA AND STRAW HATS
Cleaned and Blocked

We carry a large assortment of Black and Fancy Hat bands, also Sweat bands.

J. T. DELANEY

29 Campbell St., Opp. Y. M. C. A.
N.B.:—We are now showing Ladies' new Panama Hats.

SPRING SUITS

Our Spring stock now open for your inspection.

We are showing a large range of Blue Serges and fancy suitings. Colours guaranteed—at very little advance on old prices

ARTHUR McGIE
208 Front Street

DR. J. E. SALISBURY
Veterinary Surgeon

Will locate in Belleville on or about the 25th April.
Office opposite Lafferty's Livery on Market Square
Diseases of the Domesticated Animal scientifically treated.

The RETINOSCOPE shows me the error of refraction in the eyes. Glasses I make correct it.

Do not trifle with your eyes or allow any one else to do so. Come to an Expert.

Alex Ray, Opt. D.
Eyesight Specialist.

Within the Military Circle

KINGSTON

It is published for general information, that no cable operators should be enlisted without the consent of headquarters. The names of any men who are known to be such operators, who have already enlisted, should be forwarded at once to headquarters with all available information as to their skill and experience. Officers commanding C.E.F. Units will give this their special attention.

Lt.-Col. W. J. Brown, G.S.O., Military District No. 3, proceeded, on duty, to Cobourg, Ont., on the 15th instant.

With reference to Divisional Order No. 222 of the 25th of August, 1915, it is again published for the information of all concerned that under Canadian Authorities, badges of rank in the case worn on the shoulder strap but under Imperial Regulations they are worn on the sleeve.

Inasmuch as the Canadian Expeditionary Forces on leaving Canada pass under the control of the Imperial Authorities, badges of rang in the case of officers of the Canadian Expeditionary Forces should be worn on the sleeve and this change should be made before proceeding overseas.

Maj.-Gen. Hodgins, adjutant-general, Ottawa, has sent out to all units in Canada the following letter:

" beg to call your attention to the fact that it is very noticeable that troops of the Canadian Expeditionary Force do not pay compliments to nursing sisters. It is, therefore, requested that you will cause all troops under your command to be instructed on this subject. Nursing sisters hold the rank of lieutenant and are entitled to the compliments of that rank."

According to an announcement made Lt.-Col. Scobell of St. Catherines, is to command the 235th Battalion, which is to be raised in the United Counties of Northumberland and Durham. Recruiting for this battalion will commence as soon as the 139th Northumberland and 136th Durham Battalions go into camp at Kingston on Monday next.

The following passed the I S.I. for the rank opposite their names:

155th Battalion for Sergeant—Sergt. R. E. Burnside, Pte. J. E. R. Dunlop, Pte. W. A. Glover, Pte. C. Hilton, Pte. H. Holton, Pte. A. L. Joss, Pte. Longmuir, Pte. R. Minns, Pte. D. McKenzie, Pte. C. Rupert, Q.M. Sgt. R. I. Brown, Pte. W. E. Bullied, Pte. J. T. Ferguson, Sergt. H. B. Harris, Pte. H. W. Hoddinoth, Pte. T. H. Hardinge, Pte. H. G. Learith, Pte. A. F. Mitchell, Sergt. A. Morrison, Pte. P. E. Pankhurt, Sergt H. Sinter, Pte. J. Turriffe, Sergt. W. Vandervoort, Sergt. C. Wallace, Sergt. G. F. Rogers, Pte. W. E. Armitage.

For Corporal—L.-Cpl. J. Clarke, Pte. F. J. Clarke, Pte. W. F. Hart, Pte. C. L. Mounce, Pte. W. J. McCoy, Pte. R. E. Ranger, Pte. J. A. Smith, Pte. D. E. Christy, Corporal G. S. Gould, Sergt. A. Linn, Pte. C. E. Meiklejohn, Pte. J. L. Phillips, Pte. R. A. Price, L.-Cpl. F. A. Weathershead.

BELLEVILLE

Capt. Doyle, Quartermaster of 155th Battalion, left for Kingston to-day. He was accompanied by a number of cooks, pioneers, etc, who will make preparations before the 155th Batt. goes into camp.

The band of the 155th Battalion, under Bandmaster Hinchey, are busy practicing for the 24th of May Celebration.

The following is the Movement of Troops order issued by Lt.-Col. M. K. Adams, Officer Commanding 155th "Overseas" Battalion, C.E.F.:

The 155th "Overseas" Battalion, C. E. F. will proceed to camp at Barriefield, on Friday, May 26th, 1916, pursuant to Divisional Order No's. 515, and 537.

The movement of troops will be carried out by two trains as follows:—

Train No. 1 under command of Lt.-Col. M. K. Adams, O.C., will transport "A" Co'y, Madoc detachment, Brass Band and Deseronto detachment.

Madoc detachment will entrain on G. T. R. train leaving Madoc at 7.15 a.m. arriving in Belleville at 9.15 a.m. On arrival at Belleville they will march direct to C.N.R. station.

Baggage will be transferred between stations by C.N.R. Co. "A" Company and Brass Band will entrain on C. N. train leaving Belleville at 10.00 a.m.

Deseronto detachment will entrain on C. N. train leaving Deseronto at 10.25 a.m. Train No. 1 will then proceed direct to Kingston.

Train No. 2 under command of Lt.-Col. H. E. Putman, will transport "B" Co'y; "D" Co'y Stirling detachment and Bugle Band. Bancroft detachment will entrain on C. N. train leaving at 5.15 a.m.

Coe Hill detachment on C.N. train at 6.00 a.m.

Marmora detachment on C. N. train at 8.49 a.m.

Frankford detachment on C. N. train at 9.15 a.m.

Trenton detachment on C.N. special train at 10.25 a.m.

Picton detachment on C. N. train at 9.10 a.m.

Wellington detachment on C. N. train at 9.40 a.m.

Coaches and baggage cars from Picton and Wellington will be attached to C. N. special train at Trenton.

Bugle Band will entrain on C. N. train leaving Belleville at 11.30 a.m.

Stirling detachment will entrain on G. T. R. train leaving at 10.12 a.m. arriving at Belleville at 10.55 a.m.

On arrival at Belleville, they will proceed direct to C.N.R. station. Baggage will be transferred between stations by C. N. Company.

Train No. 2 will proceed direct from Belleville to Kingston.

Officers in command of detachments will remain with their men, and will be responsible for their conduct, and that no intoxicating liquors are taken aboard the train. Men are not to be allowed to leave the train at stations along the route.

Great coats will be carried en banderole and no luggage other than kit bags is to be carried by N.C.O.'s. or men. All men will be aboard train ten minutes before train is due to leave.

Officers in charge of detachments will secure ticket for all members of his detachment at point of entraining, warrants to cover such tickets will be issued by C. N. R. agent at Belleville.

A marching in state of each detachment must be handed in to Battalion, Orderly Room, immediately on arrival in camp.

On arrival in camp, Company and Platoon Officers, will remain with their men until they are comfortably settled. The comfort of the men must be the first consideration of every officer.

All uniforms and equipment of men on furlough will be taken to camp by detachment to which men belong.

Its Only Rival

Coolness is only one point. Comfort and durability tailored finish delightful bodily freedom light weight—these are other qualities assured by the label. $1 and up

W.G.R. 141A

KLOSED KROTCH UNDERWEAR

With and Without Webbing. Ask for W2.
The Williams, Greene & Rome Co., Ltd.

The Lassitude of Spring is another name for a lazy liver—a liver that is weary of the work of eliminating all the accumulated poisons of a heavy Winter diet. Health and strength in the Spring come from a return to simple, nutritious, easily digested foods. The food that puts you on your feet and brings bounding buoyancy to the jaded muscles and worn-out nerves is **Shredded Wheat Biscuit**—a whole wheat food that builds new tissue and keeps the bowels healthy and active. Eat it with berries, or other fresh fruits for a few days and see how much better you feel.

Made in Canada.

Expiained.

"Our air mattresses," said the dealer, "are filled in the months of April and May. That accounts for their remarkable resilient qualities."

"Is the air of those months better than others?"

"They are the spring months, you know."—Exchange.

Remembered Him.

Uncle George—Come here, Willie. Don't you know who I am? Willie—You bet I do! You are ma's brother, who stayed here two months one time and never offered to pay a cent for board. Oh, yes; I've heard pa speak of you often.

Argument Spoiled.

She—Too many men expect their wives to run their homes on practically nothing. They forget that no one can make bricks without straw. He—My wife does—out of flour.—Stray Stories.

Consoling Her.

Bess—I sometimes wish I might see myself as others see me. Nell—Oh, you poor dear! Why, you just couldn't believe your eyes!—Browning's Magazine.

Hearing but Not Listening.

In the course of a vist to Nagpur, the capital of the central provinces, writes Mr. Stanley Coxon in his Indian reminiscences, I heard of an amusing ending to a civil case. It was an appeal case, and on one side was a Mr. Stanyon, an English barrister, and on the other a number of native pleaders. The arguments on both sides had been heard, and the case closed for judgment.

Suddenly one of the native pleaders got up and addressed the court once more. Mr. Stanyon suffered it for some time; but, losing patience, he also stood up and, addressing the court, said, "Your honor, I would beg with all respect to point out to the court that my learned friend opposite is entirely out of order in addressing the court, and if I may be permitted to say so the court has no right to be listening to him."

The court, who at that time was writing, put his head over the desk and said, "Mr. Stanyon, it's a great piece of impertinence on your part to assume that the court is listening to him."

Moving Picture Shows.

An observer says the reason that all classes like motion picture plays is that each person puts into the mouths of the silent actors the exclamations, words and lines that he himself would use under like circumstances.

Incidents and situations are flashed on the screen, but the spectator tells the unspoken story to himself, and there is no possibility of artificial, strained or incomprehensible dialogue. What the spectator imagines is the thing that is natural to him. To one who watches Hamlet with Yorick's skull the words of the play may come, "Imperious Caesar, dead and turned to clay, might stop a hole to keep the wind away." To another's imagination Hamlet says, "Well, we all gotta come to it."

Could explanation be simpler, yet more profoundly true?

The Early Circus.

Leaving out of count the great circuses of Rome and Antioch and coming down to something of modern times, the first circus in England was on a footpath known as Halfpenny Hatch, in the Waterloo road, London There, in 1770, Astley's first performance was given, with the aid of a drum, two fifes and one clown. A charge of sixpence was made for the front standing places. There was no building and not even a tent, but merely a ring of ropes and stakes. Primitive as were the arrangements, Astley soon attracted good audiences and was able to add to his program conjuring, transparencies, vaulting and tumbling, with displays of fireworks. In course of time he was able to hire an inclosed ground and erected seats under a substantial roof. He called the place Astley's amphitheater riding house.

Laws.

The laws of a country must be like a large river and not like a small ditch. Men do not fall in a river because it is remarkably wide and deep, while they often fall into a ditch because it is so narrow and shallow.—Kyuso.

Bad Arguments.

The best way of answering a bad argument is not to stop it, but let it go on its course until it overlaps the boundaries of common sense.—Sydney Smith.

Not Eternal.

Soulful Youth (at the piano)—Do you sing "Forever and Forever?" Matter of Fact Maiden—No; I stop for meals.—Exchange.

Pugnacious Earwigs.

Observation has disclosed that earwigs are quarrelsome creatures and always ready to use their nippered tails against each other upon the slightest provocation. When any light suddenly falls upon them congregated at the sugar some are more scared than the others and scuttle past them, when each earwig which they nearly touch in flight will savagely swing back its tail and nip in the air with fury. Sometimes the blow falls upon a neighbor, who instantly retaliates, and half a dozen furious nips are rapidly interchanged. But fighting weight quickly settles the quarrel, the smaller earwig scuttling off and the larger pursuing him for half an inch, running blindly backward and reaching savagely to right and left with his nippers. Yet these same earwigs, so vindictive at meals, will be crammed, all sizes together, into any hole or crack by day and they must be very gentle with each other then, for among them you may find some that have just cast their skins, snow white, soft and helpless.

The Fastest Swimmers.

Few people have any idea of the rapid pace attained by some fish. The dolphin and porpoise are perhaps the swiftest of all. The latter fish has been seen to dart round and round a steamer proceeding at between seventeen and eighteen miles an hour. Probably a bonito (a fish of the mackerel family) at its best could move for some distance at forty miles an hour. Salmon, too, and trout swim very fast, particularly when accomplishing their annual spawning migration upstream. Herrings in shoals move at a steady ten or twelve miles, but mackerel much faster. Whales, though not fish, can swim at a great speed. When excited they will dash along at as much as seventeen miles an hour, but ordinarily four or five miles an hour is their speed. Seals, again, are much more speedy, and certain eastern water snakes glide along at terrific velocities.

Fishlines Sixty Miles Long.

The most of the halibut are caught with the hook and line. The fishing, however, has nothing gamy or sporting about it. The lines are dropped down into the sea in such a way that the baited hooks rest on the bed of the ocean. The lines are of great length. Some of them are sixty miles long. When loaded with fish it takes the steam engine on the vessel the better part of a day to wind them up. They are divided into sections, each section having a float or buoy that rests on the surface and is marked by a flag in the daytime and at night by a light. The line lies right on the bed of the sea. Attached to it are hundreds of hooks, and each hook is baited. The halibut swallows the bait and is caught on the hook and held there until the line is drawn up. These fish always feed on or close to the bed of the ocean.

Ignis Fatuus.

Scientists have never explained to their satisfaction the light known popularly as the "will-o'-the-wisp" and also known as ignis fatuus. The phenomenon has been attributed to the combustion of carbons and sulphurs ignited by sulphureted hydrogen. This theory has been shown to be a fallacy by persons who have passed their hands through the so called fire and felt no heat. The strange fire flies fastest over cemeteries and over lowlands and swamps when no wind is blowing. Superstitious persons attribute the flickering fires to the souls of the dead. The most plausible theory is that the phenomenon is due to radio-active emanations rising from beneath the ground.—Harper's.

Economy and CREX Are Synonymous

This is the time, after housecleaning, when rugs worn out or badly soiled are replaced by new ones. Why not buy CREX rugs? They're inexpensive, artistic, sanitary, durable and easy to keep clean. Made in every desirable pattern and color.

Insist on getting the satisfaction, value and wearing qualities that CREX symbolizes. You can instantly identify the genuine by the name C-R-E-X woven in the side binding.

To protect ourselves and the public CREX is patented under U. S. Govt. Copyright. Dealers detected of fraudulent substitution or wilful misrepresentation will be vigorously prosecuted.

See a CREX ... dealer in BELLEVILLE and ask for the beautiful ...-page ... CREX catalog in natural colors, or write to us direct—it's free.

CREX CARPET CO., New York
Originators of Wire-Grass Products

Ritchie Co., Limited, Distributors for Belleville.

"WHITE RIENGSKIN"

A Beauty To be sure

An All White Boot for lovers of All White Footwear white sole and heel of Louis design
BRIMFUL OF STYLE.

The Haines Shoe House

McIntosh Bros.
Sale Of
Middies & Skirts

That you will want to wear on the coming Holiday. Very attractively priced. The assortment is a most extensive showing, embracing all the latest styles in desirable Middies. As to prices, we have marked them at prices that will amaze you.

$1.50 Middies, with striped flannel collars, special, $1.19.
75c. Middies, very special, only 50c.
$1.00 Middies, very special, only 75c.
$1.25 Middies, with striped collars and trimmings, special 97c.

The young girlies and kiddies have not been forgotten in assembling this Middy display. Special values for them at 35c up to 75c.
Other notable values up to $1.97.

WHITE AND COLORED OUTING SKIRTS
at amazing prices.

$1.25 White Skirts, special only 97c.; $1.50 to $1.75 Pique Skirts, special only $1.49; $2.00 White Repp Skirts, special only $1.49; $3.50 Linen Skirts, special only $2.49.

FIREWORKS. FIREWORKS. FIREWORKS.

Buy them here. It would be no 24th of May for the kiddies without Fireworks. Our display is complete.
Open all day on the 24th. Flags for decorating from 1c. up to $1.50.

McIntosh Bros.

IMPORTANT TO FARMERS

We have as usual a large stock of RED CLOVER, ALFALFA, ALSIKE, and TIMOTHY SEED.
These goods are equal to any on the market, and our prices cannot be duplicated elsewhere, quality considered.
We also have SEED GRAIN, FLOUR, BRAN and SHORTS.
We invite you to call and inspect our goods before buying, as we feel sure it will be profitable to you.

H. E. FAIRFIELD

The Standard Bank of Canada

QUARTERLY DIVIDEND NOTICE No. 102

NOTICE is hereby given that a dividend at the rate of Thirteen Per Cent Per Annum upon the Capital Stock of this Bank has this day been declared for the quarter ending the 29th April, 1916, and that the same will be payable at the Head Office in this City and its Branches on and after Monday, the 1st day of May, 1916, to shareholders of record of the 21st April, 1916.

By Order of the Board.
G. P. SCHOLFIELD.
General Manager.

JOHN ELLIOTT, - Manager, Belleville Branch.

Shannonville Branch Open Mondays and Thursdays
Foxboro Branch Open Tuesdays and Fridays
Rednersville Branch Open Wednesdays

CHILDREN LIKE OUR BREAD

They even prefer it to the kind mother makes, for mother's bread sometimes, is not all it should be. There is bound to be a failure once in a while. Our bread is always the same for it is baked by experts who do nothing else but bake bread. It is only reasonable that their product should be the best.

Yerex's Bakery
Phone 787
68 Sinclair St., Belleville

ADVERTISE IN THE INTELLIGENCER

Daily Intelligencer.

¶ Printed and published every afternoon except Sundays, for The Intelligencer Printing and Publishing House (Limited) in the City of Belleville, County of Hastings, Province of Ontario, at their offices, 227 Front Street.

CHARLES JAMES BOWELL,
Publisher.

RATES OF ADVERTISING.

Measurement: Agate—14 lines to the inch. Display advertisements 10c. per line. Reading advertisements 15c. per line. Legal advertisements 10c. per line first insertion, 5c. per line subsequent insertions. Preferred position, 20 per cent. advance upon usual contract rates. Minimum space, 10 lines. Births, 25c. each insertion. Marriages, 50c. each insertion. Deaths or funeral notices, either singly or combined, $1.00. Rates for condensed advertisements will be found elsewhere. Business cards by the year at low rates. Further information may be obtained at The Intelligencer business office. Weekly Intelligencer to the United States, $1.00, strictly in advance.

THIS IS THE 637TH DAY THE BRITISH EMPIRE HAS BEEN AT WAR WITH GERMANY.

TAKING OVER THE RAILROADS.

Much argument has been advanced of late regarding the acquiring of railways by the Dominion Government; one faction opposing because of the losses in operating the C.N.R. and G.T.P., another favourable because of the fabulous profits of the C.P.R., the claim being made that the surplus income of this great corporation would more than balance the deficits of the C.N.R. and G.T.P., giving, on the whole, a handsome revenue to the Government. This reasoning, says the Montreal Gazette, "is not calculated to impress those who take the trouble to consider the history of the Intercolonial, a railway which runs through good territory and which has proved extremely costly to the taxpayers. Instead of the I.C.R. giving a good return on investment, the contrary has been the case. The public is to be pardoned, therefore, for failing to look hopefully on government operation of railways in Canada. The popular impression is that in that direction lies failure rather than success, from a business point of view, unless conditions are radically changed.

"In a properly managed concern of magnitude," continues the Gazzette, "such as a railway, for instance, there is a general striving for improvement. Economy goes with progress. Waste and idleness are frowned upon. Employees are given a fair opportunity to learn their duties and promotion is by merit and industry. The good worker is encouraged and his suggestions are heeded by his superiors. There is no sitting back or resting on the oars.

"When a railway is managed by the State it is a fact that politics sometimes prevails over business interest. No one denies that. The party in power exercises patronage more or less. Shippers of freight, when of the favoured faith, may be given advantages over those who lean to the opposite camp. The purchasers must be from the right political shop. The friends of the party may not pay for tickets when travelling. The manager who insists on managing along business lines may be compelled to resign. Promotion by merit is not always the rule, and there are certain positions reserved for political appointment. Worthless men may be foisted on the superintendents, who may have to supplant efficient workers to make room for them. In such circumstances the earnest employees are discouraged and the lazy and dishonestly inclined take advantage of the situation. The whole concern is in politics, which is all that need be said. A commission composed of able and independent men might work wonders under State ownership if allowed to apply business methods."

THE UNITED FRENCH.

According to the Toronto News of May 20th, the St. Jean-Baptiste Society, the national organization of French-Canadians, has addressed circulars to all candidates for the Quebec Legislature, asking if they will vote money to assist the French-Canadians of Ontario in opposing the bilingual regulations. A clause on the appeal reads: "In its capacity as a national society, and being sure of speaking for the immense majority of the population, the St Jean Baptiste Society asks you to say what you think on this question, and also if you are ready to engage yourself to grant by voice and vote an allowance to the French Ontario minority." While Sir Wilfrid Laurier, in the House of Commons, supports with vehemence and eloquence a resolution to discipline Ontario, he has no censure for his fellow French-Canadians in Quebec, who do not hesitate to use the public taxes in order to resist reasonable legislation in a neighbouring province.

President Woodrow Wilson made a speech before the National Press Club in Washington the other night, in which he told how he has felt on some of the crises through which he has passed of late. He said in part:

"I am constantly reminded as I go about, as I do sometimes at the week-end, of the personal inconvenience of being President of the United States. If I want to know how my people live in a small town, all I have to do is to go there, and they all line up to be counted. I might, in a census year, save the census takers a great deal of trouble by asking them to accompany me and count the people on the spot." It will be remembered that Woodrow was once a school teacher, and therefore "counting his class" might be force of habit.

Toronto Globe: Engineering journals are telling of a new thrill that awaits visitors to the Niagara Gorge. They will be able to see the Whirlpool from above. A Spanish company is constructing a cableway across the Whirlpool, from which will be suspended a car capable of containing forty-six persons, who will be able to appreciate the feelings of the aviator in mid air. In the six minutes the trip is expected to take they will look down on the Rapids from the car with nothing to interrupt the view. The sag in the centre of the cableway when the car is fully loaded will be about a hundred feet, but even then the adventurous sightseer will be a hundred and forty-eight feet above the water.

The Ottawa Free Press congratu- Mr Carvell on the fact that the newspapers who are alleged to have libelled him cannot get away from the issue on any technicality. "For instance," says the Free Press, "they cannot say they are members of Parliament and as such privileged to "blackwash" any man's character without regard to facts, justice or common decency. A newspaper is responsible for everything it prints. It cannot run away and forget should the victim of its attacks resent them. It a newspaper is found to have unwarrantedly and maliciously damaged the reputation of anybody, even a member of Parliament, it can be made to compensate the injured party. Therefore, we congratulate Mr Carvell."

How the men of an Edmonton battalion withstood the withering bombardment of the Germans during part of the day and well into the darkness of the evening, clinging to their smashed trenches with grim determination and then springing alert to meet the oncoming enemy infantry attack, was told of in last week's communique from the Canadian general representative at the front. Under Lieut. R. C. Arthurs, who held the dangerous point during the dreadful fire, the detachment poured a heavy rifle and machine-gun fire into the advancing Germans, accounting for all the party except two, an officer and sergeant, who managed to reach the Canadian trench. Lieut. Arthurs shot the sergeant himself and the officer was taken prisoner.

Testifying before the Royal Commission investigating the circumstances preceding and surrounding the recent Irish revolt, Augustine Birrell, former Chief Secretary for Ireland, on Friday placed the bulk of the blame for the rebellion squarely upon the shoulders of Secretary for War Kitchener. He stated that as far back as March 20 and 27 he had had conferences with the War Secretary and with General Sir John French, commander of the British home forces, and tried to persuade both to send more soldiers to Ireland, as the Sinn Fein movement looked to him very serious.

Current Comment

The cable that flashed across the ocean the news of the death of Archdeacon Wilberforce announced to the western world the passing of one who for many years was one of the outstanding figures of the English Church.

Daylight saving has every kind of good, sound sense in its favour, but it does not seem possible to satisfactorily adopt it in a small area. The whole country should try it for one season. Why be afraid of an occasional experiment?—Toronto Star.

According to the 1911 census, in England, Wales and Scotland there were about 1,500,000 more women than men. If the war is prolonged, and the British armies have to take the brunt of the Western fighting to defeat the Germans, the disparity on the return of peace is likely to be increased by another million.—Mail and Empire.

Toronto has given fully 35,000 men for overseas service. The names of 18,500 other men of military age who have not enlisted have been secured as a result of a canvass of the city by the Bantam Battalion. Were they all to enlist one in nine of the total population would be in uniform—a proportion not yet reached in the United Kingdom.—Toronto Globe.

The sight of F. B. Carvell, the merciless expert in dishonest half-truths, the champion wielder of the sandbag on the reputations of honest men and honest businesses—when, and only when, protected by his Parliamentary privilege—suing Canadian newspapers for personal libel because they followed afar off some of his own tactics, is enough to make a cat laugh.—Ottawa Free Press.

There was a bilingual debate in the Canadian House of Commons the other day. Ontario Liberals were rather worried and anxious about it. They wished to goodness there had been no debate. But as they read the Telegram they may be reassured. According to the Telegram, there was really no difference of opinion between Sir Wilfrid Laurier and the Western Liberals. It was all part of a gigantic plot. All the Liberals are conspirators.—Toronto Star. The Telegram was a little twisted, that's all. The Telegram frequently gets twisted.

There will be at least another session of the present Parliament. The extension of the term has not yet been completed by the Imperial Parliament, but that is merely a matter of red tape—there can be no doubt about it. Let us hope that before next winter, if the war lasts so long, all parties in Canada will be prepared to act on the principle: "A long pull, a strong pull, and a pull all together."—Hamilton Spectator.

For a million dollars commission, or graft if you will, the War Office is getting much needed fuses at a price it is satisfied to pay; for a four million dollar hand-out the Canadian Government is going to be loaded up with a white elephant whose appetite for gold will be voracious. Which is the greater sin?—Ottawa Free Press. If we are correctly informed the late Government recognized and approved of the construction of this particular line by voting subsidy aid for it, and furthermore, Mr Lougheed stated in the Senate Wednesday afternoon that the Quebec and Saguenay Railway would be of service to a large population now without it. And again, when the Dominion Senate, the Liberal end of our Government, coincides with the action of the House, the Opposition should fall into line.

NEW COMFORTS FOR TORONTO—OTTAWA TRAVELLERS.

In conformance with their customary progressive policy, the Canadian Northern Railway has now added Library-Observation Compartment Cars to the superior standard sleeping car equipment already operated on their night trains between Toronto and Ottawa.

These new cars are of the very latest, wide vestibule type, containing one drawing-room and four compartments; each electrically lighted and cooled. Heating arrangements permit the regulation of the heat in the individual compartment independently of the body of the car. Other commendable features are the umbrella stand, lady's curling irons, toilet service and specially arranged lights.

In the library-observation section there is a writing desk with dainty stationery; comfortable lounging chairs invite repose, and the specially adjustable lights over each shoulder of the chairs prove to be an acceptable innovation to the passenger desiring to read the daily newspapers, periodicals, etc., which are at his disposal.

The buffet facilities embodied in these cars completes a service which will soon earn for them the reputation they deserve as "The Aristocrats of Canadian Sleeping Cars.

Each compartment contains two berths; drawing-room has three. Tickets and reservation may be obtained from J. S. Patterson, City Agent, or E. M. Fisk, Station Agent. m-t,t,s-tf

SYNOPSIS OF CANADIAN NORTH WEST LAND REGULATIONS.

The sole head of a family, or any male over 18 years old, may homestead a quarter section of available Dominion land in Manitoba, Saskatchewan or Alberta. Applicant must appear in person at the Dominion Lands Agency or Sub-Agency for the District. Entry by proxy may be made at any Dominion Lands Agency (but not Sub-Agency) on certain conditions.

Duties—Six months residence upon and cultivation of the land in each of three years. A homesteader may live within nine miles of his homestead on a farm of at least 80 acres, on certain conditions. A habitable house is required except where residence is performed in the vicinity.

In certain districts a homesteader in good standing may pre-empt a quarter-section alongside his homestead. Price, $3.00 per acre.

Duties—Six months residence in each of three years after earning homestead patent; also 50 acres extra cultivation. Pre-emption patent may be obtained as soon as homestead patent, on certain conditions.

A settler who has exhausted his homestead right may take a purchased homestead in certain districts. Price $3.00 per acre. Duties—Must reside six months in each of three years, cultivate 50 acres and erect a house worth $300.

The area of cultivation is subject to reduction in case of rough, scrubby or stony land. Live stock may be substituted for cultivation under certain conditions.

W. W. CORY, C.M.G.,
Deputy of the Minister of the Interior.

N.B.—Unauthorized publication of this advertisement will not be paid for.—64388.

SYNOPSIS OF COAL MINING REGULATIONS.

Coal mining rights of the Dominion, in Manitoba, Saskatchewan and Alberta, the Yukon Territories, the North West Territories and in a portion of the Province of British Columbia, may be leased for a term of twenty-one years at an annual rental of $1 an acre. Not more than 2,560 acres will be leased to one applicant.

Applications for a lease must be made by the applicant in person to the Agent or Sub Agent of the district in which the rights applied for are situated.

In surveyed territory the land must be described by sections or legal sub-divisions of sections and in unsurveyed territory the tract applied for shall be staked by the applicant himself.

Each application must be accompanied by a fee of $5 which will be refunded if the rights applied for are not available, but not otherwise. A royalty shall be paid on the merchantable output of the mine at the rate of five cents per ton.

The person operating the mine shall furnish the Agent with sworn returns accounting for the full quantity of merchantable coal mined and pay the royalty thereon. If the coal mining rights are not being operated, such returns should be furnished at least once a year.

The lease will include the coal mining rights only, but the lessee may be permitted to purchase whatever available surface rights may be considered necessary for the working of the mine at the rate of $10.00 an acre.

For full information application should be made to the Secretary of the Department of the Interior, Ottawa, or to any Agent or Sub-Agent of Dominion Lands.

W. W. CORY,
Deputy Minister of the Interior.

N.B.—Unauthorized publication of this advertisement will not be paid for.—30690.

RAILWAY TIME TABLES

GRAND TRUNK RAILWAY

Time of departure from Belleville station

Going East.

No. 18—12.30 a.m.—Mail train daily
No. 16—2.00 a.m.—Fast train, flyer, daily
No. 32—Local for Brockville, 7.00 a.m.; arrives back from Brockville, 8.00 p.m.; daily except Sunday.
No. 6—11.10 a.m.—Mail and Express, daily
No. 14—12.16 p.m.—Express, daily.
No. 28—5.35 p.m.—Local passenger, daily except Sunday.

Going West

No. 19—2.15 a.m.—Mail and Express, daily
No. 13—4.35 a.m.—Limited Express, daily.
No. 29—7.50 a.m.—Local passenger, daily except Sunday, leaving Toronto 6.00 p.m., arrives in Belleville at 9.25 p.m.
No. 27—11.20 a.m.—Passenger, daily except Sunday.
No. 1—3.05 p.m.—International Limited daily.
No. 7—4.55 p.m.—Mail and Express, daily

BELLEVILLE AND PETERBORO'.

Going West

	Leave.	Ar. Peterboro
Mail	6.20 a.m.	8.50 a.m
Passenger	6.00 p.m.	8.53 p.m

Going East.

	Arrive	Lv. Peterboro
Mixed	10.55 a.m.	8.20 a.m
Mail	4.15 p.m.	1.30 p.m

BELLEVILLE AND MADOC.

Going North

	Leave.	Ar. Madoc
Mixed	12.11 p.m.	1.50 p.m
Mixed	6.30 p.m.	7.50 p.m

Going South.

	Arrive	Lv. Madoc
Mixed	4.45 p.m.	3.20 p.m
Mixed	9.15 a.m.	7.15 a.m

None of the above trains run on Sunday

CANADIAN PACIFIC RAILWAY

General Change of Time, Oct. 31, 1915

GOING EAST.
CHICAGO-MONTREAL THROUGH SERVICE

	"Canadian" Daily	"Wolverine" Daily
Leave Toronto	9.15 a.m.	11.30 p.m
Leave Belleville	12.50 p.m.	2.58 a.m
Arrive Montreal	6.30 p.m.	8.55 a.m

GOING WEST
MONTREAL-CHICAGO THROUGH SERVICE.

	"Canadian" Daily	"Dominion" Daily
Leave Montreal	8.45 a.m.	10.00 p.m.
Leave Belleville	2.18 p.m.	4.00 a.m.

TORONTO-OTTAWA THROUGH SERVICE

	Daily except Sunday
Going East	
Leave Toronto	1.45 p.m.
Leave Belleville	5.33 p.m.
Arrive Ottawa	10.00 p.m.
Going West.	
Leave Ottawa	1.15 p.m.
Leave Belleville	5.32 p.m.
Arrive Toronto	9.30 p.m.

S. BURROWS, C. P. R. Agent.

CANADIAN NORTHERN RAILWAY

Effective March 1st, 1916

For Toronto and intermediate points—*3.40 a.m., 6.25 a.m., 5.10 p.m.

Trenton, Wellington, Picton and intermediate points 6.25 a.m., 1.10 p.m., 7.40 p.m.

Marmora, Bancroft, Maynooth and intermediate points 6.25 a.m.

Deseronto and Napanee 10.55 a.m., 2.20 p.m., *2.40 a.m., x9.25 p.m.

Frankford, Marmora and Coe Hill 1.10 p.m.

Napanee, Smith's Falls, Ottawa and intermediate points 2.20 p.m., *2.40 a.m.

Trains arrive from Toronto and intermediate points 2.20 p.m., *2.40 a.m., 9.25 p.m.

From Picton, Trenton and intermediate points—10.55 a.m., 6.25 p.m., 9.25 p.m.

From Napanee, Deseronto and intermediate points—x6.25 a.m., 1.10 p.m., 5.10 p.m., *3.40 a.m.

From Maynooth, Bancroft and Marmora and intermediate points—6.25 p.m.

From Coe Hill and intermediate points—10.55 a.m.

From Brockville, Smith's Falls and Ottawa—5.10 p.m. *1.40 a.m.

Daily except Sunday unless otherwise marked.

*Daily. xDeseronto only

J. A. Patterson, City Ticket Agent, 243 Front St., Belleville.
E. M. Fisk, Station Agent, Belleville.

Belleville Business Directory

The Professional Fraternity of our city will find an advertisement under this head an exceptionally advantageous investment, the returns hitherto obtained making the extremely moderate rates but normal. By consulting our price list in another column or calling at The Intelligencer Business Office, full information may be obtained.

INSURANCE.

W. H. HUDSON
Liverpool & London & Globe Ins. Co.; North British & Mercantile Ins. Co.; Sun Fire; Waterloo Mutual; Lloyd's Plate Glass; Dominion of Canada Guarantee and Accident Insurance Co., and other companies. Farm and City property insured in first class and reliable companies and at lowest current rates. Land valuator and agent for selling, renting and purchasing property. Rents collected.
Office, 17 Campbell St., Belleville. Phone 161.

CHANCEY ASHLEY
Insurance Agent
Has Removed to 229 Front Street
Next to Riggs' Music Store

THOS. STEWART
Bridge Street, Belleville.
Fire, Accident and Plate Glass Insurance effected in the oldest and most reliable companies.
REAL ESTATE AGENT.
Stocks and bonds bought and sold.

R. H. KETCHESON
Agent for
Queen Fire Insurance Co.; York Fire Insurance Co.; Inter-State Live Stock Insurance. Canadian Railway Accident Insurance Co.

ROBERT BOGLE
MERCANTILE AGENCY.
Insurance, Real Estate, Loans Negotiated, Accountant, Auditor, Estates Managed. Office, 28 Bridge Street.

LAUNDRY.

QUINTE LAUNDRY
Work done by the Quinte Laundry is guaranteed to be satisfactory in every way. Shirts, Collars and Cuffs our specialty. Family work done by the dozen.
W. R. Vallance, Mgr. Phone 338

SAVE YOUR MONEY
Please try this public new first class laundry now opened. All work done up guaranteed, if not satisfactory no charge, and all cheap prices. Best clean laundry in the city. Goods called for and delivered. 356 Front St., Belleville. Phone 848. LEE CHEW.

ENGINEERING.

J. D. Evans, C.E. & O.L.S. J. W. EVANS C.E. & M.E.
EVANS & EVANS
Civil and Mining Engineers, and Ontario Land Surveyors. Belleville and Trenton.
Belleville Office: Corner Bleecker & Victoria Avenues. Telephone 399.

BUS, AUTO AND CABS

ASELSTINE'S
MOTOR BUS, CAB & AUTO LIVERY
Special cabs, broughams and carriages, all rubber tired, for weddings, private driving or funerals. The finest turnouts in town. Office and stables, cor. Moira and Centre Streets. Tweed Stage in connection. Phone 229.

MONEY.

Private money to loan on mortgages on farms and other real estate, at lowest rate of interest, on terms to suit borrowers. Apply to
S. MASSON
Barrister, etc.
Over Wallbridge & Clarke's, Bridge St., Belleville.

LEGAL.

MALCOLM WRIGHT
Barrister, Solicitor, Notary Public, etc. Office, 15 Campbell St. Belleville. Money to loan at lowest rates.

NORTHRUP & PONTON
Barristers, Solicitors, Notaries Public, Commissioners. Offices: North Bridge St. Solicitors for the Merchants Bank of Canada and the Bank of Montreal. Money to loan on mortgages.
W. B. NORTHRUP, K.C., M.P.
W. N. PONTON, K.C.
R. D. PONTON.

PORTER & CARNEW
Barristers and Notaries Public, etc. Office: Robertson Block, East Front St., Belleville, Ont.
E. GUSS PORTER, K.C., M.P.
WM. CARNEW.
Solicitors for Union Bank.

MIKEL, STEWART & BAALIM
BARRISTERS, SOLICITORS, ETC.
Belleville, Madoc and Tweed.
Solicitors for Molsons Bank.
W. C. MIKEL, K.C.
D. E. K. STEWART,
FRANK BAALIM.

W. D. M. SHOREY
Barrister, Solicitor, etc. Solicitor for the Dominion Bank and the Township of Ameliasburg.
Money to loan on mortgages on easy terms.
Office: 8 Campbell St., Belleville.

MEDICAL.

JOHN J. FARLEY, M.D., C.M., M.R.C.S., England
Office and Residence: Corner of Bridge and George Streets; three streets east of the Post Office.

AUCTIONEER.

Before you engage your Auctioneer be sure and see J. G. Davison, the old reliable, with Dominion-wide experience. Territory: Bay Quinte District and City. Satisfaction Guaranteed. For your convenience apply to T. P. Aman, at the Molson's Bank, 175 Front St., and we will call on you.
apr.28 d3mths

MINING.

BELLEVILLE ASSAY OFFICE
Ores and minerals of all kinds tested and assayed. Samples sent by mail or express will receive prompt attention. All results guaranteed. Office and laboratory corner of Bleecker and Victoria Avenues. Telephone 399.

DENTISTS

JOS. CALDWELL, L.D.S.
T. WILFRID CALDWELL, D.D.S.
Gold Work a Specialty.
Office: Caldwell Block, Front Street.

M. J. O'CALLAGHAN L.D.S., D.D.S
has taken over the practice of Capt. J. M. Wilson. Starting May 1st. Office, Corner Bridge and Front st.
may 1-3mths

GREENLEAFS
LIMITED
are getting their new premises into shape. They now solicit your patronage for their
Foundry
Their MACHINE SHOP, though incomplete, is in operation.
Oxy-Welding and Blacksmith Work
can be taken on. Work at the Old Garage and in the other departments is being attended to as usual. Together with their other goods they carry a
LARGE STOCK OF DOMINION TIRES
For information, phone 83

"COLLIP, FLORIST."
Front Street.
Night Phone 175. Day Phone 206.
All kinds of Cut Flowers and Plants in Season.
Wedding and Funeral Designs a specialty, shipped to all parts.

Bill—"It is said that Alexander the Great, when on a campaign, ate the rations of a common soldier." Jill—"And did the poor soldier get nothing?"

RAILROAD TRANSPORTATION.

Victoria Day

THE DOUBLE TRACK ROUTE.
GRAND TRUNK RAILWAY SYSTEM
EXCURSION FARES
SINGLE FARE
Good going Wednesday, May 24th, Returning on same date.
SINGLE FARE & ONE-THIRD
Good going on Tuesday and Wednesday, May 23rd and 24th, Valid to return Thursday, May 25th
CITY TICKET OFFICES:
122 St James Street cor. St Francois Xavier Street. Phone Main 6905.
Windsor Hotel Phone Uptown 1187
Bonaventure Station Phone Main 8229
Particulars from H. C. Thompson, City Ticket Agent, or J. H. Coppin, Station Agent

RAILROAD TRANSPORTATION.

Victoria Day
Think of the many places you can visit on a holiday at this time of the year.
REDUCED FARES
via
Canadian Pacific
Single Fare
Going May 24, 1916
Return Limit May 24, 1916
Fare and One-Third
Going May 23 and 24, 1916
Return Limit May 25, 1916
Particulars from S. Burrows, City Ticket Agent, or W. B. Howard, District Passenger Agent, Toronto.

CANADIAN GOVERNMENT RAILWAYS
BONAVENTURE UNION DEPOT
Ocean Limited
Leaves 7.25 daily except Saturday
Montreal, Quebec, St. John, Halifax.
Maritime Express
8.15 a.m. Daily
Through Sleepers Montreal to Halifax. Connection for The Sydneys, Prince Edward Island, Newfoundland.
The National
TORONTO TO WINNIPEG
Leaves 10.45 p.m., Tues., Thurs., Sat.
Arr. 3.50 p.m., Thurs., Sat., Mon.
Tickets and sleeping car reservation, Apply E. Tiffin, General Western Agent, 61 King St. East, Toronto, Ont.

CANADIAN NORTHERN
VICTORIA DAY FARES
SINGLE FARE
For the round trip, good going and returning Wednesday, May 24th.
FARE AND ONE-THIRD
For the round trip, good going Tuesday and Wednesday, May 23th and 24th. Return limit Thursday, May 25th.
For tickets and information apply to E. M. Fisk, Station Agent, or J. A. Patterson, City Agent.

The Toronto Telegram now has a trinity of heroes, Tommy Church, Sir Adam Beck and the Ottawa Citizen.

The TRANSCONTINENTAL
NEW ROUTE TO WESTERN CANADA
TORONTO-WINNIPEG
Via North Bay, Cobalt and Cochrane.
Lv. TORONTO 10.45 P. M.
Tuesday, Thursday and Saturday
Ar. WINNIPEG 3.50 P. M.
Thursday, Saturday and Monday
Connecting at Winnipeg with G. T. P. train leaving 6.00 p.m. daily for Regina, Saskatoon, Edmonton and intermediate Points. Through Tickets to Prince George, Prince Rupert, Alaska, Vancouver, Victoria, Seattle and San Francisco.
Splendid roadbed and the best of everything.
Timetables and all information from any Grand Trunk, Can. Govt. Rys., or T. & N. O. Railway Agent.

Who gave out Gen. Alderson's letter on the Ross rifle? Are we in for another enquiry?

THE BEAUTY OF SUNLIGHT

is that every garment washed with it bears the impress of purity; a purity begotten of sweet, cleansing oils, and maintained by absolute cleanliness in manufacture; a purity exalted by the co-operation of workers united for the purpose; a purity demonstrated by the "$5,000 guarantee" which rests upon every bar of SUNLIGHT SOAP.

A substitute for Sunlight is not as good and never can be. Insist upon the genuine—Sunlight Soap.

5c. The name Lever on Soap is a guarantee of Purity and Excellence. 5c.

SUNLIGHT SOAP

LEVER BROS., LIMITED TORONTO

A WOMAN'S WAY;

Or,

BEL RUBIA

By CAPT. FREDERICK WHITTAKER

Author of "The Love That Lives," "Transgressing the Law," "The Captive Bride," etc.

CHAPTER XXI—Continued

He had a message to the commander of the lines, which he delivered, when he found that officer in another bomb-proof, and they had quite a long talk on matters of duty; for the young officer had been at work all day, and was full of zeal in his task.

By the time he was ready to return the sun had sloped so far towards the Atlantic side of the town that the fire of the enemy was getting uncertain, for the level rays shone into their eyes, and their batteries were slackening the storm of shot.

Lord Neville hurried back, and looked into the bomb-proof on the way.

He found all quiet. Martin, exhausted by his vain resistance to the strong soldiers, who had not allowed him to stir, had leaned back in a corner of the dark cavern and fallen into a slumber that was more like a stupor.

"So much the better," said Neville compassionately, as he looked at him. "He will wake up more reasonable; and, when it is dark, we can give him his wish, if he is able to walk."

The sound of his voice, though he spoke in a low tone, woke the contrabandists, and he opened his eyes and stared round him confusedly.

He did not appear to know where he was till he saw Lord Neville, when he smiled faintly, and said, in a sort of whisper:

"I'll be better soon, Senor, and be able to go and see the general."

"The best thing you can do is to stay quiet where you are," said Neville, with effected sternness. "It was a mad freak for you to leave the hospital, Martin."

"The doctor told me I might go if I kept out of the sun," said the poor fellow pleadingly. "It was climbing the rocks, Senor, that made me feel so faint. I am much better now, and I want to see him so much. If your lordship would only get me a chance, I could be so happy."

Neville hesitated a moment, and then said:

"Well, if you must, I suppose you must. Come with me. The fire has slackened, and it will soon be night."

Martin staggered up with a cry of joy.

"Dois con usted, Senoh." (God be with you, sir.)

Then he stepped out into the open air, Lord Neville giving him his arm, as if he had been his brother, and the fresh breeze revived him almost instantly; for he spoke with a much stronger voice, saying:

"Ah, that is rossi. Now I feel like Martin Diaz again."

Lord Neville helped him to the steps. As they descended, the fire of the enemy gradually fell away, as the sun drooped closer and closer to the horizon, till by the time they got to the bottom, it had ceased entirely, and the stillness brooded over the beleaguered garrison.

They reached the street; and as they got there the clatter of horses' hoofs was heard, and the governor rode up with his staff, going to his quarters for the night.

He pulled up as he saw the young officer, and Martin with his head tied up in a bloody bandage.

"Who is this, my lord?" he asked, sharply. "Are there no ambulance men, that by staff-officers have to take care of the wounded? What was that man doing under fire at all? He has no business in the defences."

"It is Martin Diaz, who wished to speak to you last night, General," said Neville, respectfully. "If your excellency would only listen to the man for a moment."

The governor frowned and twitched his face.

"Let him come to my quarters, then, and tell what he wants, if nothing else will do. In the meantime, my lord, don't let your feelings run away with you so much. Your duties lie in other directions. Follow me to headquarters, for I have some orders to send round."

Then, without noticing Martin, he rode on, and the contrabandista said to Neville:

"You have been very good to me, Senor; better than I deserve. Leave me to myself, and I will manage to get to the headquarters. The governor is full of business, and I have got you into trouble. God bless you for what you have done, and you had best leave me."

But Neville had got his blood up; for he had all the hot-headed impetuosity of his father, the choleric Earl of Warwick. The public rebuke of the governor before the staff had nettled him sorely.

"I'll take you with me, and I'll go where I please," he said, obstinately. "If I leave you alone, some of those fools of sentries will be stopping you again. You come with me. I've made up my mind you shall have that interview with the governor, if it costs me my commission. I'm not afraid of all the generals in the service."

The habit of his rank, and the fact that he was the only nobleman in the garrison, made him reckless, and he kept his word. As the darkness gradually sewpt over the defences of Gibraltar, he took Martin through the streets, followed by more than one curious glance, and never rested till he had him in front of the governor's quarters, and had seen the contrabandista seated in an ante-room, waiting his turn, while he himself went in to see the governor, summoned by a sharp message through the chief of staff.

When he came out, it was to go away, with orders that would take an hour to deliver, and Martin was left alone in the ante-room.

There the poor fellow had to wait for another hour, while officers passed and repassed, no one noticing him in their hurry.

The time wore on. Martin had recovered his full senses in the coolness of the evening, and had become ravenously hungry, but still no summons came to him to enter the inner room, where the governor was receiving reports from the various parts of the garrison.

At last Martin saw Colonel Green, the chief engineer of the garrison, go in, and remain a long time.

The young contrabandista was weary of waiting, but he stuck to his post, and at last Green came out, and, as he passed him, cast a quick look at him.

"Why, Martin," he said, "what are you doing here? You are the man that gave us the idea. Stop! We want you inside. I am glad I've seen you. Come with me."

He took the contranbandista by the arm and led him into the inner room, where he introduced him by saying:

"Here is the very man we wanted, general. He knows more about the cliffs than any one in the garrison. He can tell us all about the best place."

And Martin, who had been driven from pillar to post all day in the vain effort to secure the interview which now came to him unsought, found the old governor staring at him under his heavy brows, and saying:

"Hum! Is that the man? Why the deuce didn't he come here before?"

Martin held up his head a little proudly as he replied:

"The sentries wouldn't let me, Senor, or I should have been here long ago."

Then Elliott turned to Green, as if he had not heard the reply, and said:

"Tell him what the trouble is, and ask him if he knows any other way."

CHAPTER XXII.

The Spy

Had Martin Diaz that day, when he climbed the rocks, braving the enemy's fire, been possessed of his full senses, which were usually keener than common, he would have known that the fire of the Spanish batteries was not the only danger he ran.

The savage black eyes of no less a person than Jose Gomez had been watching him from a crevice in the face of the cliffs, one of the numerous small caverns with which the rocks of Gibraltar were honeycombed, and the worthy Jose only refrained from open hostilities for the reason that he was afraid to venture out in the face of the fire of his friends.

Once, when the unconscious contrabandista passed under the very hole where he was crouching, Jose tried hard to gather courage enough to come out and let a rock drop on Martin's head; but, as he put out his own head, a round shot struck the rock below him, and sent the spy back to his hiding-place quicker than he had ventured forth.

As the shade of darkness covered the garrison, and the Spanish fire ceased, Jose came forth, as if well acquainted with the locality. Down the face of the rocks he stole, carrying with him a long rope coiled together, with which he had often, in days of peace, been out hunting sea birds' eggs. Jose, with all his cowardly treachery, was bold in things to which he had been trained from his boyhood, and was counted the best rock-climber among the contrabandistas, save Martin. He carefully avoided the batteries where the soldiers might see him, and felt his way from rock to rock till he arrived at the precipice above the governor's quarters.

Here he let himself down as if he had often done it before, and arrived at last at a point in the defences where he could look into the governor's rooms at the top of an old Moorish house under the ramparts.

There was no sentry at that point, because it was judged inaccessible. So it was, from below; but when Jose got there, he had no difficulty in attaining a place, where he hung at the end of a rope hitched over the carriage of a damaged gun that had been rendered useless in the first day's bombardment.

There he hung, within twenty feet of the open modern window which had been cut in the Moorish dead wall at the top of the house, and from his airy perch he could see into the governor's room and hear all that was said.

The spy had difficulty in containing his hatred and anger as he saw Martin Diaz, the man who had insulted and scorned him only the day before, stand before the governor, with Colonel Green, the chief engineer, evidently addressed as a trusted friend and confidant.

To be Continued.

Clean to handle. Sold by all Druggists, Grocers and General Stores.

Bianca

A Story of Medieval Art

By ETHEL HOLMES

Satan, while always sowing, reaps by periods. Every now and again the world is astonished at some new outbreak of evil—not the ordinary criminality that is always with us, confined largely to those who are born to crime, but a harvest of villainy among those who are supposed to stand for morality.

An epidemic of crime settled upon Italy during the middle ages which pertained more especially to the very highest classes. It became the custom to eliminate one's enemy or such as stood in one's way by poison. Scientists instead of devoting themselves to interpreting the secrets of nature with a view to preserving life used their talents to discover means of producing death. Persons in authority instead of trying to benefit those under their sway sought the means of secretly putting out of the way those who opposed them.

The city of Florence, then in the province of Tuscany, has always been the home of art. A young man in Pisa, Giovanni Tolci, having shown marvelous artistic talents, removed to Florence to get the benefit of the masters and the works of art to be found in that city. So rapid was his progress and so great became his fame that he received a commission from the pope to paint an altar piece.

During Giovanni Tolci's stay in Florence, while loitering one evening on the banks of the Arno, he saw a girl on one of the bridges looking down into the river. Going on to the bridge, Giovanni stood near her and saw that she was looking at the mild Italian heavens reflected in the water. From her rapt appearance he surmised that she possessed that artistic temperament which was in himself. He was seized with a desire to know her and, inquiring who she was, secured an introduction.

Bianca Cellini was not an artist herself, but art was so natural to her that she was of inestimable benefit to Giovanni. She was able to warn him when he was entering upon false ground and to encourage him when he struck that which promised well. So keen was her artistic sense that he came to rely upon her entirely and would not trust his work until she had criticised it.

Bianca came to love the man in whose career she was interested. As for Giovanni, he was absorbed in his work. If he loved Bianca he was not aware of it, though there was a vague feeling within him that she was necessary to him as a companion as well as a critic.

When his altar piece was finished he left Florence with it to take it to Rome. On parting with Bianca he said to her:

"Whatever success I have made in this picture I owe to you. If it brings me fame you are entitled to share it with me. There is no way by which you can do that so well as becoming my wife. That you shall be whenever you choose."

"You owe me nothing, Giovanni," was the reply. "If I have guided you on right artistic paths it has been with the greatest ease. I have had simply to see with my eyes and speak with my voice."

Giovanni, not considering that his cold offer was unlikely to draw any different reply, was much disappointed in it. It is possible that it revealed to him that his heart was in Bianca's possession. At any rate, he went to Rome wishing that she had accepted his offer.

His altar piece was accepted by the pope and when set up in the church for which it had been created was much admired. The new artistic star that had arisen was much courted. At times when he was surrounded by flatterers Bianca was forgotten, but as soon as he was alone she resumed her accustomed place in his mind, and he remembered that it was largely due to her he was enjoying this triumph.

At this time the Borgias were prominent in Rome. Signora Beatrici Borgia, who had married in the celebrated Borgia family, hearing of the fame of the Florentine artist, expressed a desire to see him. She was a very ambitious woman, one who possessed great power over men and who achieved her ends by bringing them under her sway. It occurred to her to make a conquest of this shining light. Why she desired to do so is not clear; but, judging from her character, it is probable that it was simply the eclat the domination of a famous man would give her.

Signora Borgia sent for Giovanni Tolci and commissioned him to paint her portrait. During the sittings she was dressed in the most becoming costumes that could be devised. She was as beautiful as she was unscrupulous and strove to dominate the artist through his senses. While he was at work he kept her talking in order to bring out an animated expression. She contrived to turn the conversation upon what interested him, for she was desirous to learn if his heart was preoccupied.

It was not long before she got the story of Bianca. Giovanni, who was not yet conscious of the fact that Bianca possessed his whole heart, spoke only of what he owed her as a counselor, but the wily signora knew more about what he really felt than he did himself. Since he dwelt continually on the little Florentine girl and would talk of no one else Signora Borgia was not long in inferring that he loved her.

All the art the temptress possessed, all the flattery, the appeals to the senses, seemed to elicit but little response from the artist. The last named appeal was the strongest, but its effect was only temporary. She prolonged the sittings by requiring him to do over certain features, but even with this advantage she knew before the picture was finished that the Florentine girl was keeping from her the man she wished to conquer.

When nothing more seemed to be done to the portrait Signora Borgia said to the artist:

"This girl to whom you owe so much should share the triumph you are sure to make in this portrait. I am going to send for her to come to Rome to visit me, that she may enjoy your success."

Giovanni, who had arranged with the pope for a mural decoration that would take him at least a year to finish, eager to see again the girl who by this time he realized was necessary to him, gladly fell in with the plan. He sent a letter to Bianca with the one dispatched by the signora, assuring her of the change there was in him since he had left her and begging her to accept the invitation. Indeed, he wrote a genuine love letter.

Bianca, who was desirous to learn more of the woman whose portrait her lover was painting, wrote that she would come to Rome, but would feel bound to visit an aunt living there who had long ago given her a standing invitation. Signora Borgia insisted that when Bianca came she must sup at her palazzo with her and Giovanni.

Bianca went to Rome and a few days after her arrival went with Giovanni in the evening to the palazzo of Signora Beatrici to supper. If the artist had given away his feelings for Bianca in her absence he certainly confirmed the matter in her presence. His love was apparent as the sun in heaven.

There seems to be a sixth sense in women that enables them to discern antagonism from members of their own sex. Signora Borgia made a great ado over Bianca, expressing herself as delighted with her and folding her in an embrace. Giovanni, however, noticed a tremor pass over his beloved, and when released from her hostess' arms she was deadly pale. But she soon recovered herself and seemed to be trying to show her appreciation of her reception. When her wraps had been laid aside supper was announced, and the three went into the room where it was laid.

For an hour they continued to partake of a sumptuous repast. The signora pressed her guest to partake of her wines, of which there was a great variety, saying: "Try this; it came from Sorrento and is considered very fine. Here is some from Frascati. Perhaps you will prefer it to the other. This muscatel is delicious." In this way she endeavored to persuade her guests to drink. Bianca sipped the first glass handed her, and nothing could induce her to touch another. She also gave an appealing glance to her lover, which served its purpose, for when the signora placed a glass before him he simply wet his lips with the wine.

Toward the end of the meal the hostess reached for a dish of figs on the center of the table and handed one to each of her guests. Bianca noticed that when the signora handed her a fig she selected it carefully from the dish. Bianca took it and noticed a tiny mark on it so near the color of the fig as scarcely to be distinguished. She left the fruit on her plate without touching it.

"Do you not like figs?" asked the signora.

"I do not care especially for them," was the reply.

Giovanni had broken his fig open and handed it to his sweetheart, saying:

"Try mine, and I will eat yours."

Bianca clapped her hand on the fig on her plate, uttering at the same time a cry. The hostess looked at her as if in astonishment and said:

"Give it to me. I will eat it."

Bianca held it in her clinched hand. "No," she said; "I will take it home and eat it there."

The signora changed from leopardess to lion.

"Give it to me!" she cried imperiously.

Bianca clutched it all the tighter. The signora strove to take it from her. Bianca begged Giovanni to take and keep it. He did so, and the three stood surveying one another with blanched faces and flaming eyes.

The signora ran into another room. Bianca made for an exit, followed by her lover, and when their hostess returned to the supper room with a stiletto they had vanished.

"What does it all mean?" asked Giovanni of Bianca.

"The fig is poisoned."

And so it proved on applying a test. Signora Borgia was too powerful to warrant an accusation. Giovanni and Bianca returned at once to Florence. He claimed that a swollen wrist would prevent his doing the mural work ordered by the pope and refused to return to Rome.

Of course this refusal was not to be maintained if the pope chose to enforce the order. The holy father would not have done so had not Signora Borgia circulated a report that the swollen wrist was a mere pretext to avoid returning to Rome. This report coming to the pope's ears, he ordered Giovanni to return on pain of incurring the displeasure of the head of the church. In Rome he would be examined by a physician and if his wrist was in a condition to prevent his using a brush he would be excused.

When Giovanni received this new order he bethought himself how to evade it. Signora Borgia's attempt to poison his sweetheart would not be accepted as a reason for defying the head of the church. He purposely wrenched his wrist so that it would require months to heal. Then he went to Rome, was examined and excused.

"Woman is a riddle," remarked the Wise Guy. "Yes, and it's when she is plain that we are most ready to give her up," replied the Simple Mug.

THE SLIP-ON.

A Quaint Gown For Her Who Does Her Own Housework.

This simple frock is made of buff gingham striped with blue. One piece frocks for housework have long been

VARIATION OF THE ONE PIECE.

popular. This is cut loose, belted, short sleeved, while shapely in lines. A bit of embroidery finishes the buttoned front, the collar edge and the cuffs.

For Spring Brides.

A dainty and acceptable gift to tuck into the bride's traveling bag as a little surprise to her when her destination is reached is a boudoir set of cap and ribbon slippers. The whole output may be folded very small in its tissue paper wrapping and will take up scarcely any room at all in the bag—not as much as the handful of rice which is sometimes slipped in by a mischievous bridesmaid. The cap is an ordinary boudoir cap of white point d'esprit, filled with fine white lace and trimmed with the best quality satin ribbon in pale blue or pink shade. A bow of the ribbon is caught against the cap with a tiny rhinestone buckle.

The slippers have very flexible soles, cut from pale blue or pink goldenrod satin; two layers of satin for each sole, and a thin layer of cotton batting may be slipped between if one fancies a little thicker sole. Two inch blue or pink satin ribbon is sewed around the edge of the sole and fastened together at the back. About two inches of the ribbon are gathered along the upper edge over cord elastic to hold the slipper on the heel.

Ragged Sailors.

Materials.—Two cupfuls flour, two teaspoonfuls baking powder, one-half cupful sugar, an egg, one-half teaspoonful salt, three tablespoonfuls butter, one-half cupful chopped nuts, two-thirds cupful milk.

Directions.—Sift the flour, salt and baking powder, rub the butter in; then add sugar and nuts. Mix to a soft dough with the egg and milk, roll out thin and sprinkle with sugar. Roll up with the sugar inside, cut in slices three-quarters of an inch thick, place on a greased baking tin, brush over with beaten egg and bake about fifteen minutes.

Attractive Suits.

Every woman who can possibly afford it will invest in one of the attractive suits of pongee, poplin or silk homespun. They are a delightful combination of style and utility and, though rather high priced, are well worth the cost. They are to be had in white, cream and oyster white, tan, brown and biscuit Dutch, navy and gray blue, besides different tones of green and gray.

Now It's a Book Wagon.

Now we have little wagons to use in the library. Their rubber tired wheels move noiselessly over even hardwood floors, and their top is edged by a framework high enough to hold books, while two lower shelves contain the two different sizes of the magazines of the moment. These book wagons do not take up much space in the library.

Satin For Blouses.

A new blouse of white satin shows a delightful touch of color in the lining of primrose yellow taffeta that appears in turnover points of the high collar and the jabot-like frill on the front and in the lower side of the frills that finish the long sleeves.

"How did you like those boots I made for you?" asked the shoemaker of an explorer who just returned from an expedition to the Arctic regions. "Fine. Best I ever ate," he replied.

Don't Be a Drudge

Housework with its ceaseless, humdrum duties often causes a woman to "go to seed," to become listless and indifferent to both her personal appearance and what is going on around her. She fails to make herself agreeable, to keep her mind freshened and alert. The successful girl or woman in the business world realizes the importance of keeping her mind bright-ened and of doing her work in such a way that it will come easier. The result is each day is met with the right thought, the work is done systematically, and the worker herself becomes more capable, better fitted to meet the unexpected demands that every little while come up.

"We are not all fitted for housework," we say apologetically. That is why so many of us are failures at it. There is of course some truth in this. Indeed, we are not all fitted for housework, but every woman knows that when she assumes the management of a home she, and she alone, is responsible for the success or failure of the work in that home.

We hear a lot about the "drudgery" of housework, but if women would only study up on it housework would not seem as distasteful as many women seem to think it is. In these days of labor saving devices it seems incredible that women will worry along in the old way of doing things. Tell a woman whose shoulders have become bent from broom sweeping that a carpet sweeper will do the work better and easier and you will not be thanked for your trouble. She will cling to the broom, meanwhile bemoaning the fact that her work is "never done." The old fashioned cook and her coal stove have been landed sky high, but the delicious meals prepared these days in the fireless cooker have the old time cook and her coal fire beaten a dozen different ways.

The woman who has become a household drudge has only herself to blame. No man likes to see his wife in that role. Any woman who can read can make her housework easier and do it better. Take, for instance, the splendid household articles published each day in many papers. Cooking, sewing, caring for babies, the general work of the house, are handled so that every one may learn.

The banker, lawyer—in fact, every professional and business man—reads up on his particular work. Why cannot women see the logic of reading up on their household needs? The wife, the mother in her home, has been intrusted with a greater work than the most successful lawyer or banker.

Don't go to seed. Fill your mind with happy thoughts. Stop being a drudge. Even if silver threads are showing in the gold or the darkness of your hair, do it up as prettily as possible. Go out and lose yourself in the gay crowds occasionally. Forget all about yourself. The walk will bring roses into your cheeks, and when you reach home you'll have a fine appetite for supper. Just try it and see!

VARIOUS INITIALS.

Hints About Marking Child's Garments So They Won't Mix.

One can buy in the various stores initials by the yard, worked in red or blue outline stitch on narrow strips of linen tape, three-eighths or a half inch wide.

These letters are used for marking plain underclothing, etc. They are of great use to the mother with a large family, who has neither money nor time to spare on embroidery and who finds it necessary to have some distinguishing mark on the clothing, especially when there are two children the same size.

The letters are cut off from the strip when needed and overcast on the inside of the garment, any place where it will be invisible when worn.

When this system is used even stockings are easily paired. Sew each child's initial at the top of the stocking on the inside; then put a cross stitch in red under the letter on each stocking of the first pair. Use a blue cross stitch on the second, yellow on the third, etc.

Street and Motor Coats.

The ripple coat for spring is made in both cloth and silk. Belts are placed at the normal waist line, at slightly higher than normal or a few inches below the point. Some are short waisted in the front and long waisted in the back. Both styles are liked.

Many coats have high collars and button up to the throat. They are made so that they can be worn open or closed. Oblong sailor collars, draped collars, ruche effect collars, cape collars and simple notched collars are approved. The cape collar is made detachable, being fastened with clasps or with buttons.

Sleeves are dressy, both in cut and by means of fancy cuffs. Motor coats are in plain colors, stripes, checks, plaids and mixtures.

Your New Veil.

If you would preserve that new novelty veil of yours and get from it the greatest possible wear do not fold it when putting it away. Instead take a piece of cardboard, around which you may roll it without creases, cover it with tissue paper and keep it in the box with your hat, and it will always be in the best condition and ready for wear.

Virtue is its own reward; as witness the fate of the fatted calf that was killed to celebrate the coming of the prodigal son.

GOODYEAR MADE IN CANADA

You Can Knot This
Garden Hose
But You Can't Kink It!

Weather, wear and water soon disintegrate cheaply constructed hose. But Goodyear experts now give the world a crowning triumph that defies all those destructive forces. The cover and lining are made of an extra tough compound that will not "bake" or crumble. The plies are made so they will not separate. So this hose stands high pressures.

Goodyear Nero

This is the hose that cannot kink and so won't spring a leak. Large users pronounce it years ahead of common hose. That's why we selected it after close comparison. It comes with either smooth or corrugated cover. In any length up to 500 feet.

Goodyear Reliable

By actual test the most durable wrapped-fabric construction. The reason is this: The fabric is stitched together at the edges, not just stuck. And this hose is made by the same expert men and methods as Nero Hose. Comes in 50-foot lengths.

Let us give you our low prices—let us show you this new-day hose. It ends all old-time griefs, saves temper, time and money.

SMITH HARDWARE, Belleville

THREE SLICES OF BREAD AND A PINT OF SOUP HOW WOULD YOU LIKE TO LIVE ON THESE DAILY RATIONS.

BRUSSELS, Belgium, May 22.—One can hardly imagine the number of persons who daily stand in the bread line at Brussels, one relief station, where the officials of the Belgian Relief Commission, dispense the food to the hungry. At the one station 50,000 persons are each day given their rations for the day. It is possible to stand in front of the station and look down the long street until the human line disappears in the mist. Such conditions are difficult to picture unless one has been in actual contact with the situation.

The destitute are kept waiting as little as possible but it must necessarily be a long time before the end of that line is reached. And the rations. Three slices of bread and one pint of soup. Imagine being the fifty thousandth person in line to get such a meal. Yet it is all there is and it is accepted without a murmur except of thanks.

Those thanks should go out across the Atlantic in such a way that showers of donations would flow in to such organizations as the Belgian Relief Committee, 59 St. Peter Street, Montreal, and suffering, devastated Belgium with her seven million hungry would be provided with that which is their just due.

HOMESEEKERS' EXCURSIONS TO .... WESTERN CANADA ....

The Grand Trunk Railway System issue round trip Homeseekers' tickets at very low fares from stations in Canada to points in Manitoba, Saskatchewan and Alberta every Tuesday until October 31st inclusive.

Electric lighted Touris. Sleeping cars are operated every Tuesday, leaving Toronto 10.45 p.m. and running through to Winnipeg without change. Tickets valid to return within two months inclusive of date of sale.

The Grand Trunk Pacific Ry. is the shortest and quickest route between Winnipeg, Saskatoon and Edmonton, with smooth roadbed, electric lighted sleeping cars, through the newest, most picturesque and most rapidly developing section of Western Canada.

Before deciding your trip ask Grand Trunk Agents for full particulars or write C. E. Horning, District Passenger Agent, Toronto, Ont. m15-6t

CANADIAN PACIFIC GREAT LAKES STEAMSHIP SERVICE.

Canadian Pacific Steamship sails from Owen Sound 11.00 p.m. each Wednesday for Sault Ste. Marie, Port Arthur, and Fort William. Connecting train leaves Toronto 5.25 p.m. Full particulars, reservations, etc., from any Canadian Pacific Ticket agent or W. B. Howard, District Passenger Agent, Toronto.
m18-12t

Wiggs:—"Do you know Harduppe?" Wagg: "Sure." Wigg: "Have you known him long?" Wagg: "Well, I've generally known him short."

A man is none the less skilful because he is modest about his ability.

What a Cornet Did

A Story of War In East Prussia

By F. A. MITCHEL

O hark, O hear! How thin and clear
And thinner, clearer, farther going!
O sweet and far from cliff and scar
The horns of Elfland faintly blowing!
Blow, let us hear the purple glens replying;
Blow, bugle; answer, echoes, dying, dying.
—Tennyson.

The killing and maiming of combatants are not all that is terrible in war. When the mailed fist is raised law, which has been the sole arbiter in the affairs of men, hides its face. The general commanding takes his place on the bench. But the general cannot even control his own troops. The victorious trooper frequently becomes a plunderer. When an army invades an enemy country those who have lived securely under the law flee before it as from an engulfing wave. And it matters not whether one is friend or foe; the soldier unrestrained by constant military discipline becomes a wild beast.

Paul Stanislaus, a Russian Pole, early developed a taste for music. When but eighteen years of age, being very poor, in order to make a living he enlisted in the band of a regiment stationed at Warsaw. The instrument he played was the cornet. At this he became so proficient that when the band played in the public gardens he was frequently selected to play a solo.

On one occasion when the band was playing the national hymn at a ceremony attending the reception of the czar Paul led with his cornet. His instrument, accompanied by a hundred other pieces, rang out in such clear and inspiring tones that the emperor's admiration was excited, and he sent the musician a present of 100 rubles.

When Paul Stanislaus left the band he took his instrument with him, and many a time some ceremony was made impressive by his rendition of the national anthem. Then would the Pole forget the dismemberment of his nation or dream of the day when its three parts—Austrian, German and Russian—would be again united under one independent government.

Stanislaus drifted northward and finally married and settled down within the border of East Prussia. There he worked a little farm, but so great a portion of the year was given to winter that there was not much time left in which to grow farm products, and there was little profit.

A family grew up about him. His wife was a good manager and made the most of the scanty income. Little by little, year by year, she added something to the family comforts, and what she and her husband had not money to pay for they made with their own hands. When a child was born to them Paul would add an additional room to his little home, and in time there were six of these additions nestling up against the central building like so many chicks against the mother hen.

Then, too, there were frequent additions to the furniture. Paul was handy with tools, and, though he had never learned the trade, he was no mean cabinetmaker. Now it was a bed, now a crib, or, rather, a bunk for one of his children, now an easy chair, all made out of plain material, but strong and not rough. And as for quilts, the wife was as apt at saving odds and ends for the purpose as patching them together.

In this way the nest grew in size and in comfort, though so slow was the process that it was like the hands of a clock that are not seen to move. Paul and his wife loved their home because they had not received it all finished at the hands of some generous giver, but had made it all themselves through a term of years. As for the children, they loved it for the best reason in the word—because it was home.

There had been when the property was bought a small mortgage on it. From the first the couple put aside a certain sum each year, if it were only 20 rubles ($10), and slowly during a long term of years they had seen the amount they owed becoming smaller. At last it was reduced to 100 rubles, then 50, then 10. When the last 10 rubles were paid the couple invited their intimate friends to sup with them, and when all were ranged around the table Paul took the mortgage document and burned it before them. Then all drank health and prosperity to the happy family who owned their home and everything in it.

Amid the rejoicing a horseman rode up to the door and cried out:

"Are there any reservists here?"

"No. Why do you ask?"

"The kaiser has declared war against Russia, and all reservists of the first line are called to the colors."

The happiness of the Stanislaus family was turned to anxiety. They were Russian Poles living in Germany. The boys were too young for military service, and the father was beyond the age for first line troops. But they lived on the border, on German territory, and the tide of battle was liable to sweep over them.

Day after day spark after spark lit new flames. Russia declared war against Germany. France, as Russia's ally, did the same. Germany hurried across the border into Belgium, which drew England into the fray. All was preparation, while troops were being moved to points for defense or attack. Germany, having hurled its first strength westward, gave the slow moving Russians on the east time to concentrate and take the offensive.

Then came the Russian drive into East Prussia. The army, a vast horde, crossed the line by a route leading directly toward the Stanislaus home. On they came with fire and sword, accompanied by the thunder of their guns.

"We shall be swept away before the hurricane!" cried Stanislaus. "All we have been gathering for so many years will be lost."

"You are a Russian subject," said his wife. "You have been musician in a Russian regiment. Can you not make them understand this?"

"We will be overrun by stragglers and pillagers. They will have no mercy."

One morning the devastating horde reached the Stanislaus home. They were moving to attack the Germans farther within the border. There was no fighting, but one wing of the army passed down a road not a hundred yards from the Polanders' home. A number of men bent on loot, seeing the comfortable looking house, with its additions and a vegetable garden beside it, broke away from the column and scudded along, bending low to the ground so as to escape detection by their officers. The family saw them coming. The father seized a gun, but put it back. The mother fell on her knees and began to pray. The children wrung their hands, and some of them sought places in which to hide. A dozen men entered the house and began to appropriate everything in sight. They were a savage lot, and soon all thought of what they were taking was overtopped by the occupants' fear that they would be murdered.

Stanislaus believed that if he could attract the attention of an officer he might secure protection. He started out for the purpose, but one of the troopers, probably realizing his intention, hurled him back.

Stanislaus' cornet, on which he had played when a member of a Russian military band, hung on the wall over a fireplace. An idea occurred to him for calling for assistance. Seizing the instrument, he began to play the Russian national anthem. Clear and solemn, the beautiful air rang out, passed through the open door, its vibrations sweeping over the land far and near.

At the first notes off came the head covering of every pillager. Then they began to drop such plunder as they held in their hands; then they unloaded their pockets, all the while their heads bowed reverently.

A general riding at the head of his staff reined in his horse and listened. A brass instrument needs distance. It is "thin and clear" when heard from afar, and its harsher tones are softened. The general recognized the hymn of his fatherland. He doffed his hat. His staff followed his example. Men marching in the ranks, hearing the hymn and seeing the general uncovered, took off their hats. When the last notes died away he said:

"There is only one man who can play the hymn as it has been played, that is Paul Stanislaus of the old —th regiment, in which I was once a captain."

Then, turning his horse's head toward the house from which the sounds emanated, he rode thither, followed by his staff.

The looters saw him coming, and by the time he reached the door they were standing at attention before it, dreading his wrath.

"Paul Stanislaus, where are you?"

"Here, general!"

Stanislaus, his cornet in his hand, came out of the house and saluted.

"Do you recognize me?" asked the general.

"No, general."

"I have heard you play that anthem many a time when I was an officer of the —th regiment of the line at Warsaw and was present when you played it before the czar, and he sent you a gift. As soon as I heard it just now I knew that you were the musician."

"Many years have passed since I was one of the band of the —th, general. We have changed."

"Why did you just play it?"

"To call an officer. I need protection."

The general understood and looked at the men who stood trembling before him. He ordered one of his staff to march them away, then dismounted and went into the house. Seeing the confusion, he knew what had occurred. A table, on which were writing materials, stood near, and approaching it he wrote a safeguard which he handed to Stanislaus. Then he asked him to stand in front of the house and play again the Russian hymn.

Stanislaus did as requested, and as regiment after regiment marched past on the road below each burst into song, above which rang the clear tones of the cornet. When the anthem had been repeated again and again the general said to Stanislaus:

"You may be too old to fight, but you are not too old to inspire others to fight by the soul you put into music. Here are a hundred rubles to make up for the ruin done by these pillagers, who, I promise you, shall be severely punished. After you have repaired the damage done by them I desire that you follow the army and join me wherever I may be. You shall be with me at my headquarters, and before we go into battle you shall breathe love of the fatherland into the souls of my men. I as their general am expected to inspire them to deeds of valor, but were I the god of war himself I could not move them as you can move them by the power of song."

While the general was speaking these words Stanislaus and his family stood in respectful attention. When he had finished he put spurs to his horse and rode on.

Then father, mother and children clung to one another in an embrace. Then they all fell on their knees and gave thanks. Then—they began to clean up.

The trouble with most of us is that we want to be known as charitable, unselfish and high-minded persons, but we want to get rich first.

The war has put glass up to a high price. What a fortune is lurking in the accumulation of empty bottles in the vacant places.

Steady!

Whatever our toil—indoors or out—on big jobs or little: we need keen appetites and good digestions. We need to keep mouth and throat moist and refreshed, teeth clean and breath sweet. In other words we need

WRIGLEY'S

For there's where this wholesome, flavor-lasting, impurity-proof refreshment is worth its weight in gold. Yet it costs but a mite.

Write for free copy of "WRIGLEY'S MOTHER GOOSE," handsomely lithographed in colors. Address Wm. Wrigley Jr. Co., Ltd., Wrigley Bldg., Toronto

Two Delicious Flavors

WRIGLEY'S SPEARMINT MINT LEAF — WRIGLEY'S DOUBLEMINT PEPPERMINT

Chew it after every meal

C-28

NON RUSTABLE D&A CORSETS

Style and Economy—

Good reasons why you should buy the D & A or La Diva Corsets

These "Made-in-Canada" Corsets have all the style and workmanship formerly found only in very expensive imported corsets, yet their price is most moderate and is made possible only by a splendid equipment and large sales. There is a size and style to suit you. Sold by most corset stores.

Dominion Corset Co., Manufacturers Quebec, Montreal and Toronto

Style 540

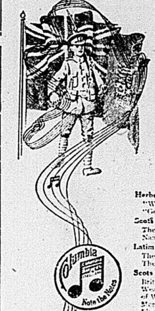

Patriotic Songs

and music by the world's great bands are reproduced for you with a brilliant vividness and richness of tone that you will find nowhere but in Columbia Records. You are cordially invited to hear the following records, free, at any dealer in

COLUMBIA
Double-Disc
RECORDS

Herbert Stuart R2300—85c.
"We'll Never Let the Old Flag Fall"
"Good Luck to the Boys of the Allies"

Scots Guards—P. 31—85c.
The Entente Cordial March (Douglas)
Namur March (Richards)

Latimer and Howe—P. 19—Baritone—85c.
The Veteran's Song
The Old Brigade

Scots Guards—P. 14—85c.
British Grenadiers; Cock o' the North; Wearin' o' the Green; God Bless the Prince of Wales; Rule Britannia; Garry Owen; Men of Harlech; Dear Little Shamrock; Blue Bells of Scotland; Red, White and Blue; God Save the King.

Prince's Orchestra, Ellery Band, St. Hilda Colliery Band, Municipal Band of Milan, etc., and thousands of splendid selections. Hear them at any Columbia dealer's. Get complete record list from him or write us for it.

COLUMBIA
Graphophone Company
Canadian Factory & Headquarters
Toronto, Cat.

13

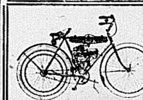

The Cyclemotor

Is a small, inexpensive and easily operated motor which can be attached to any bicycle.

$70.00 Cash

BICYCLES
Cleveland, $38 Cash | Rambler, $29 Cash
We'll give you a good deal on your old bike.

THE SMITH HARDWARE CO.

MR. FARMER

To both our old customers and new ones we wish to announce that we have in stock a full line of
CLOVERS AND GRASS SEEDS
of the best qualities the market can produce.
We have also
IRISH COBBLER POTATOES
for early planting, and
GREEN MOUNTAIN POTATOES
for the later crop. Both of these varieties are "Government inspected" and free from rot.
Close Prices for Cash Buyers.

BELLEVILLE PRODUCE CO

The Hat That Wears

The New Spring "KING" Shapes in both Soft and Hard Hats are now in stock for your inspection

Be sure to see our Children's Hats

G. T. WOODLEY

Our Boys' Clothes

You Can't Insure a Boy's Clothes Against Wear and tear, but you can put off the day when you will have to buy a new Suit, by getting the best Boys' Clothes made, in the First place

You'll find them here—the best that can be found anywhere—the best that's made. Clothes that we can guarantee in every way.

Handsome styles, made from choice fabrics—made expressly for Boys' Suits that are expected to do duty.

$3.50 $5.00 $7.00 to $12.00

TUB SUITS

Nothing like Wash Suits for the Little Fellows' Summer Wear!.

The Wash Suit is a relief for theBoy and a comfort for his Mother—Suits that will wash well as often as you like. Sizes 3 to 10 years.

75c $1.00 to $2.50

If you have small Boys in your Family it will pay you to investigate our Wash Suits.

Quick & Robertson

GRAND

MILITARY CARNIVAL At Belleville

Under the auspices of the 155th Battalion C.E.F.

MAY 24th, 1916

Baseball—Belleville vs. 155th Batt.

THRILLING AUTO AND MOTOR CYCLE RACES

Athletic Events Of All Kinds

Grand Military Review

HORSE RACES

2.15 Class, Purse $125. 2.30 Class, Purse, $100

ONE MILE RUNNING RACE

Band Concert at 10 a.m.

VICTORIA ISLAND PARK

MOTOR BOAT AND SAILING RACES

Monster Street Parade

1 p.m.

Pres., Lieut.-Col. Adams; Chairman of Committees, Capt. B. L. Hyman; Secretary, Capt. P. H. Wills.

Address all communications to the Secretary.

"FIGHTING SAM" OF CANADA

RISE OF THE DOMINION'S WAR MINISTERS

BY ONE WHO KNOWS HIM

The life-work of General Sir Sam Hughes has been the reform of the Canadian Militia.. He is the maker of the present Dominion Army, which to-day celebrates the glorious anniversary of the battle of Ypres.

Like Hughes of Australia, Hughes of Canada is a great Imperialist. But Hughes of Canada is more. He is a proved and experienced soldier.

The Canadian Minister of Militia is a man given to prompt decisions. When the war broke out he telegraphed to Lord Kitchener undertaking to land 10,000 Canadians at the seat of war within a fortnight. That is Hughes "all over." That half division has now become a great army.

From the very day that he came forward to guide opinion in Canada Sam Hughes impressed his arresting personality upon the people of the Dominion.

Rather more than thirty years ago the worthy folk of the Ontario town of Lindsay were informed that "Mr. Samuel Hughes, a Toronto, schoolmaster, who is also an athlete, an Orangeman, and a captain in the Militia, has acquired the Warder newspaper, and is about to embark in journalism."

Not quite without significance is it that a week lter the further entertaining announcement was made:

"We are asked to state that the new proprietor of the Warder is not Mr. Samuel Hughes, but Captain Sam Hughes."

The Warder instantly became a notable paper, and its circulation quadrupled. I am convinced there never was a journal which so accurately reflected the character of its editor and proprietor. It gave a great many shocks to numerous well-meaning, fastidious people, and it went for political timidity and Little Canadianism—how shall I put it?—"baldheaded."

Sam Hughes was an Imperialist There were even then many stalwart Imperialists in Canada, but his Imperialism was different from most. It was a practical, full-blooded, fighting Imperialism, having a definite end in view.

You went into the office of the Warder, and you saw a sturdily-built black-haired, black-moustached man of thirty-five or so, in regimentals, with piercing grey eyes, who brought his fist down on the table with a bang that shook the office furniture and the type cases; who told you flatly that Imperial unity meant Canada's right arm in the case of a fight, and that Canada's right arm was her Militia, and that the Militia was getting flabby wanted overhauling and bracing up and getting into a fit state against the day when it would be needed. No wonder the editor of the Warder was known far and wide as "Fighting Sam."

You had no need to look at him twice to see both power and ambition for power.

You heard tales of his physical prowess—he had won the running championship of Canada —of his exploits at lacrosse, at football, cricket, baseball, bicycling and rowing.

He was a good rifleman, as became the son of a soldier—John Hughes, o' the "Royal Bengal Tiger" Regiment the famous 67th. His great-grand father was a Huguenot cavalry officer Poirier de St. Pierre, under Bonaparte He himself was only fifteen when he offered to become a recruit—like another hero, "perjuring his immortal soul" in the matter of age.

At eighteen he had begun school teaching in a country town "He taught us," testifies one of his pupils "self-reliance, hatred of sham and pretence, whether in history, religion or daily life, and he taught us patriotism"

No wonder that the people of Lindsay soon began to want Sam Hughes to represent them in Parliament, but he had turned forty before he was triumphantly elected. This was in 1892 and Sir John MacDonald had just died. Hughes' maiden speech dealt, as everybody expected it would, with Militia reform. He had the whole subject at his fingers' tips. He knew exactly what was wanted, and in fifteen minutes he had made the House realise that he knew.

Patriotic Breach of Discipline.

Seven years passed. In the interval Lieutenant-Colonel Sam Hughes was in command of the 45th Battalion His increasing Parliamentary and Militia duties had caused him two years before to relinquish the Warder, but his voice was now heard all over the Dominion.

When the difficulties became accute in South Africa there was much ominous shaking of heads, much debate as to whether in the event of Britain being drawn into war, Canada should assist. Many political leaders thought not. It would be a bad precedent. It was no affair of Canada's. There was nothing of this indecision in the utterances of the member for Victoria.

Headdressed a definite offer to raise a regiment or a brigade, not to the general officer commanding in Canada, but to the Minister of Militia and the Secretary of State for the Colonies, who just then happened to be Mr. Chamberlain. This was considered a gross breach of discipline, for which Lieutenant-Colonel Hughes was threatened with dire pains and penalties.

A yell must be drawn over the quarrel that ensued. It ended in Colonel Hughes being relieved of his command of the 45th Battalion being foiled in his purpose of leading his men into action overseas, and to his sailing as a private passenger on board the Sardinian for South Africa.

Services in South Africa.

Once landed at Capetown, he succeeded in obtaining employment from the Imperial authorities, and was several times mentioned in dispatches. Sir Charles Warren reported that Lieutenant-Colonel Hughes had proved himself an excellent intelligence officer and leader of irregular mounted troops.

Naturally, when the Conservatives came into power in 1911 Colonel Hughes found himself called upon to undertake the office of Minister of Militia and Defence. What happened at the outbreak of the present war is common knowledge.

The war took Canada by surprise. Thirty-five thousand men had to be clothed from head to foot. There were no khaki uniforms in the country, but they were produced as if by magic. Men were equipped not only with uniforms, but rifles and bayonets, and the armed camp of Valcartier sprang into being. The 35,000 have grown into 300,000, and the heroic achievements at Ypres, Festubert, Givenchy, and Loos testify to their valour.

In such fashion has Sam Hughes, of the Canadian Militia, Major-General in his Majesty's Army, justified Canada and himself before the bar of history.

MUSIC AND DRAMA

"THE PRINCESS PAT" TONIGHT

"The Princess Pat" the latest triumphant success produced at the Palace of Historic Art, The Cort Theatre, New York, will be the attraction at Griffin's Opera House tonight, under the direction of John Cort. The book and lyrics of this delightful three act comic opera are by Henry Blossom, the music by Victor Herbert, and the staging by Fred G. Latham. This is the combination that gave us such other pronounced hits, as, "Mlle. Modiste," "The Red Mill," "The Prima Donna," and "The Only Girl". In "The Princess Pat" the authors have added to their already enviable reputation. The opera has an abundance of humor and sweet charm, both in book and music. The story of the day to which the gifted Victor Herbert has set his score, has to do mainly with the Princess Patrice Di Montello (Nee Patrice O'Connor) called, Pat, for short. The young lady has come to believe that her husband, an Italian nobleman, has grown negligent in his demonstrations of affection since their marriage, and to bring him again to that desired condition, he enters into a scheme with Bob Darrow, a sort of adventurer chap, to arouse his jealousy. To begin this she begins a wild flirtation with Anthony Oleson, a wealthy old duffer who is engaged to marry Pat's friend, Grace Holbrook. Matters are carried out to point of elopement and all disagreements are brushed aside and everything ends happily, as it should and in all good comic operas. It is a simple story but told with scintillating humor. Numbers in Mr. Herbert's score which have already become popular the country over, are: "Allies," "Love is Best of All", "For Better or for Worse," "Neapolitan Love," "All For You," "In a Little World for Two," "The Shoes of Husband Number One as Worn by Number Two," and "Two Laughing Irish Eyes." Pretty girls, elaborate costumes, an augmented Herbert orchestra of 13 musicians and a cast of superior excellence completes the splendid presentation.

THE IRON CLAW

"Drugged Waters," the Universal 5 reel Red Feather production featuring the beautiful Gloria Fonda, Universal Beauty Contest winner, will be presented for the first time locally at the Palace Theatre to-night and Tuesday matinee and night. "Drugged Waters" possesses many angles of entertainment. It contains rich comedy punches, mixed splendidly with serious situations. A plotting guardian tries to force a marriage with the beautiful girl whose fortune he controls.

This fortune consists of a supposedly natural spring, whose curative virtues are known far and wide, and which returns immense profits to its owner, the beautiful girl. A young physician in attendance on an old millionaire, who comes to be cured, sees the beautiful ward and they fall in love with each other. The young physician discovers the guardian putting drugs into the spring, rebukes him for it and is told the secret of the spring, auguring ruin for the girl.

Novel situations chase each other in swift succession. Gloria Fonda as the heiress is considered one of the most beautiful women of the screen to-day.

Owing to the tuneful Operetta, "Princess Pat" being presented at Griffin's Opera House to-night, the 3rd episode of The Iron Claw series will be exhibited at the Palace Theatre to-night and at the Opera House Tuesday night.

VIOLIN RECITAL

At St. Agnes School on Saturday evening a violin recital was given by pupils of Miss Joy Higgs, assisted by Miss Kate Bawden and Miss Florence Bradley. Mrs. Rowland Lewis was accompanist. Those taking part in the programme acquitted themselves in a most creditable manner, thus reflecting credit upon themselves and their teacher. The violin class is composed of the following pupils:

Misses Margaret Campbell, Ketha Lloyd, Addie Roerbeck, Messrs. Frank Cushing, M. Young, Lorne Deeton, Richard Black, Hudson Leavens, Claude Sharpe, Richard Arnott, Wilfred Cretney, B. Simpkins.

The programme was enjoyable to all present and was as follows:

Violin Solo—"The Petit Tambour" (Jul Weis)—**Lorne Deeton.**

Vocal Solo—"To-night" (Zardo)—**Miss Bawden.**

Violin Duet—"Moderato" (Carl Hering)—**Hudson Leavens and Richard Arnott.**

Violin Solo—"Air Varie" (Danela)—**Mr. Simpkins.**

Piano Solo—Selected—**Miss Bradley**

Violin Solo—"A La Spaniola (Carl Hering)—**Frank Cushing**

Vionin Solo—(a) "Mazurka" (Wieniawski)

(b) "Minuet... (Beethoven)—**Miss Margaret Campbell.**

Vocal Solo—"Fiddle and I" (Goodeve) Violin Obligato **Miss Bawden**

Violin Solo—"Berceuse"... (Godard) From Jocelyn **Miss Addie Roerbeck.**

God Save The King.

Baldness is caused by a microbe which destroys the hair root and closes the pores. The Rexall "93" Hair Tonic arrests this process. Sold at all Rexall Drug Stores, 50c and $1.00 bottles.

IN And ABOUT THE CITY

BELLEVILLE LADY SUCCESSFUL

At the Arts examinations recently held at Toronto University, Miss Jean Milne of Charles street, Belleville, took second class honours in the History and English Honour course, 3rd year.

INTOXICANTS DISPOSED OF

Edward Johnson, a Swede, and a stranger in the city, was to-day by the magistrate fined $5, and a like fine was imposed upon Joseph LaBrash, for a similar offence.

WINDOW BROKEN

On Saturday afternoon a horse attached to a two wheel delivery cart was standing in front of Mr. W. B. Riggs place of business on Front Street, when the animal became frightened at the 155th Bugle Band and backed up, with the result the cart struck a plate glass window, smashing it. At the time the horse had a weight attached to it.

RIFLE SHOOTING

The following scores were made Friday night by members of the Belleville Rifle-Association in the Armouries.

A. Harman	99
H. Day	99
W. J. Andrews	98
J. Douch	98
A. R. Symons	96
J. S. Peck	96
H. Sneyd	94
R. Tannahill	87

Mind Reading.

"Do you think there is any such thing as mind reading?" asked the eminent diplomat.

"Oh, yes!" replied Miss Cayenne. "If I pay very close attention to what you say and analyze it carefully I often fancy I get a glimmer of what you are thinking about."

Growing Up.

Percy Poodles—Congratulate me. I'm engaged to Molly Multirox. Ain't I the lucky dog?

Polly Pickles—You certainly must be. But how time does fly! It seems but yesterday I heard her father speak of you as a puppy.

So He Does.

"Pa, what is a detective?"

"A detective, my son, is a man who pokes his nose into other people's affairs while minding his own business."

Modern Affliction.

"Doctor, what shall I do to stop this constant ringing in my ears?"

"Better have your telephone taken out.".

Further Information Wanted.

Tramp—Kind sir, will you please help me in my extremity? Gentleman —What's your trouble, baldness or corns?

GORMAN'S BOOT SHOP

Buy Your New Boots For May 24 At GORMAN'S

Nipped.

"But," asked the defaulter, who was arranging for transportation to Mexico, "haven't you something special for tourists?"

"No," replied the ticket agent.

"Pardon me, but I have," chimed in the detective, appearing at that moment with a pair of steel bracelets. "Here's something special for two wrists. Suppose you try 'em."—Exchange.

Birds as Oracles.

A most remarkable superstition of the Kenyahs of Borneo is the consultation of birds. If, for example, a Kenyah has to undertake a long journey he will not risk it without having first consulted the "flakki," a kind of hawk. If the hawk flies with its wings spread out to the right side it is a good sign, but if it goes to the left or flaps its wings then the journey is not begun in any circumstances. The next day the Kenyah tries once more until the hawk gives the sign which he wants. Thus the continuation of the journey depends on the flight of the birds. Some birds are of greater importance than others, and also to the singing of the birds attention is given. Other animals are also consulted, and the sea Dyaks call every animal a "bird" when they consult it.

Phonograph Records.

Phonograph records are made by the cutting of lines in wax, from which a matrix is then formed for the manufacture of the records for use. Edison found that this matrix could be made by gold plating the wax impression and backing up the film of gold with copper. A special wax is used, made of stearin and paraffin, and when the record is originally made on the wax it is electrotyped with copper and nickel to give it a hard wearing surface. The actual records used on the phonographs are made from the matrix of shellac, wood charcoal, barium sulphate and earth coloring matters; the matrix is heated and placed in the warm plastic material, where it is pressed and cooled. Records are made by the various phonograph manufacturers.

One of Garrick's Reforms.

It was Garrick who first struck a blow at the custom of allowing members of the audience upon the stage, a practice which at Lincoln's Inn theater, in London, in 1721, led to a most dangerous disturbance, only quelled by calling out the military. In October, 1747, a Drury Lane playbill had the following appended notice: "As the admittance of persons behind the scenes has occasioned a general complaint, on account of the frequent interruption in the performance, it is hoped that gentlemen won't be offended that no money will be taken there for the future."

Chicory In France.

Chicory, so extensively raised in France, is harvested either by hand or by plowing. As fast as the plants in one line are pulled the roots are gathered in heaps after the removal of the leaves and are roughly cleaned. They are then transported to the factories, where they are mechanically washed in flowing water and dumped on a perforated conveyer that permits them to drain while traveling toward the root cutters. The roots, when cut in small pieces, are conveyed to the malt kilns or special driers, where they remain thirty-six hours or more, and after cooling they are bagged. The chicory, having now become friable, passes into a series of crushers. After each crushing the broken material is passed through sifters that divide it into four grades. From the crushers the chicory goes to the roasting retorts and then receives a final manipulation, that of tinting, which consists in giving the grains a coating of impalpable chicory dust. The last operation is that of packing the chicory, either by hand or by machinery.—Argonaut.

Double Action Waterfall.

There are a good many salt water cataracts in existence. They may be found in Norway, southern Chile and British Columbia, where narrow fiords, or arms of the sea, are obstructed by barriers of rock. The rising tide flows over the filters through such reefs into the great natural reservoirs beyond, but the water is held back at the ebb until it breaks over the obstruction in an irresistible torrent. Most curious of all is the waterfall at Canoe passage, where the island of Vancouver approaches the British Columbia mainland. Here the floodtide from the gulf of Georgia to the southward is held back at a narrow cleft between two islands until it pours over in a boiling cascade eighteen feet high with perhaps double the volume of the Rhine. At the turn of the tide, however, the waters from the north rush back into the gulf, producing a cascade of equal height and volume. The waterfall actually flows both ways.

Baked Crabs.

Mix with the contents of a can of deviled crab meat, breadcrumbs or pounded crackers, pepper and salt to taste. Mince some cold ham. Have the baking pan well buttered, place therein first a layer of crab meat prepared as above, then a layer of minced ham, and so on, alternating until the pan is filled. Cover the top with crumbs and bits of butter and bake.

A Young Fashion.

Plaids are shown for children as usual, and many of them are very attractive. These are often made into three piece suits which consist of a jumper scalloped at the bottom, a plaited skirt, also of the plaid, with a detachable waist of white French linen.

Heart's Action Was Weak And Circulation Poor

He Was Always Tired and Nervous and Had Pains in Feet and Legs—Dr. Chase's Nerve Food Cured

The heart is a wonderful worker plodding away year in and year out, forever pumping the blood through the body. So long as the blood is rich and nourishing it renews its own waste and keeps up a vigorous circulation of the blood through the arteries and veins of the human system.

But when the blood gets thin the nerves are starved, motive power is lacking, the heart's action weakens and the circulation is slow. The hands and feet feel cold, there are cramps and pains in the legs and through the body, digestion fails, you become nervous and irritable and do not rest or sleep well.

This letter will give you some idea how admirably Dr. Chase's Nerve Food is suited to overcome derangements of this nature. It is, above all, a creator of new, rich blood, and with the blood in good condition the nerves are soon restored and bodily organs resume their natural functions.

Mrs. E. A. Hutchings, "Prairie View," Elva, Man., writes: "Before using Dr. Chase's Nerve Food my husband had tried almost every remedy recommended as a tonic. He suffered with cold feet, poor circulation of the blood and was always tired. He had pains in his feet and legs, and could get no rest or sleep at night. After the first box of the Nerve Food we could see an improvement, and now after using it for six months, he is an entirely different man. He eats and sleeps well and has no pains in his feet and legs. It has built up his health wonderfully, and we can recommend it as a splendid nerve tonic."

Dr. Chase's Nerve Food, 50 cents a box, 6 for $2.50, all dealers, or Edmanson, Bates & Co., Limited, Toronto.

NOW IS THE TIME

To Brighten up Your Home With

WALL PAPERS

We are now showing the most extensive range of New Wall Papers ever shown in Belleville.

Come in and see the Beautiful Papers you can get at 5c., 10c., 12½c., 15c., 20c. and 25c. per roll.

A little money goes a long way in our store for Wall Papers.

The Beehive CHAS. N. SULMAN

CLASSIFIED ADVERTISEMENTS

Advertisements under this head, 25 words or less, 25 cents for each insertion, and one cent for each additional word; 4 insertions, 75 cents; 6 insertions, $1.00, invariably in advance. This rate applies to all except advertisements for Auction Sales, which will be published at two cents per word. Count $ marks and figures (123) as one word each.

FOR SALE

FOR SALE — PONY, NOT AFRAID OF autos; pony phaeton, cart, cutter, harness, etc. Good reasons for selling. Reasonable price. Mrs. W. Strong, 312 Albert St. may20-6td

HELP WANTED—MALE

WANTED—A YOUNG MAN WITH EXPERIence on figures for cost accounting. Permanent position with excellent possibilities. Apply with references to Box 395, Oshawa. may20-4td

WANTED—YOUTH OF FAIR EDUCATION to learn the printing trade. Strong boy preferred. Apply at The Intelligencer office. tfd

WANTED — A GOOD SASH AND DOOR man, capable of laying on and machining sash and doors. Apply to The Houston Co., Ltd., Tweed, Ont. may17-6td

WANTED AT ONCE—A STEADY, SECOND hand baker on bread. Night work. Apply H. Lougher, Kingston, Ont. may19-3td

WANTED—DRY GOODS SALESMAN. ONLY one with experience need apply. —tosh Bros. may22-2td

HELP WANTED—FEMALE

WANTED AT ONCE — BRIGHT YOUNG woman for general work, capable of waiting on table. No washing. Address or call 24 Hill Crest Avenue. may18-4td

WANTED—GIRL FOR KITCHEN. APPLY Albion Hotel. may22-6td

TO RENT

TO RENT—ABOUT TWO ACRES OF LAND, corners of Bridge St., McDonald Ave. and Queen St., with hen houses and other houses. Splendid chance for the right man to engage in the chicken business. Apply at once to J. F. Wills, 15 Campbell Street. all-dtf

TO LET—FIVE-ROOMED FLAT, CONVENiences. Apply Miss Corbett, 279½ E. Front Street. Apr.-d.t.f.

TO LET—TWO SIX-ROOMED HOUSES ON Bridge St., one house, partly furnished on Dufferin Ave., also 3 flats. Apply Joe Caldwell, Dentist. may17-6td

TO RENT—VACUUM CLEANERS, $1.00 PER day. The Belleville Vulcanizing Co., 11 Moira St. Phone 661. may18dtf

TO LET — COMFORTABLE SEVEN ROOM apartment with all conveniences. Apply 107 Mill St. may19-dtf

BUSINESS PERSONAL.

SEND US YOUR OLD FALSE TEETH. WE pay you $1 per set or 7c. a tooth. We buy also old gold, platinum and silver. Cash by return mail. Montreal Tooth Co., 419 Old Birks Building, Montreal, P.Q. may 22-23-26-29-31 june2-5-7-9

Butter Scotch

Our Own Make

Fresh Made To-day

25c lb.

Chas. S. Clapp

Lawn Grass Seed in Bulk

Finest mixture natural drawf growing grasses only

Lawn Fertilizer 25c to $1,00

GARDEN AND FLOWER SEEDS IN BULK

SWEET PEAS A SPECIALTY

Charles E. Bishop

Front St. (Phone 283) Belleville. Ont.

The F. S. ANDERSON Co.

NOTICE.

Owing to a change in the demands of the hard coal miners as received by us from the shippers, we will deliver coal to the public in any quantities desired at old prices if paid for during the month of May.

The F. S. ANDERSON Co.

BANK OF MONTREAL

Established 1817

Capital, all paid up . . $16,000,000

Rest $16,000,000

SAVINGS BANK DEPARTMENT

Interest allowed on sums of $1.00 and upwards at current rates.

Banking hours, 10 to 3. Saturday 10 to 1.

R TANNAHILL

Manager Belleville Branch

TENDERS FOR DREDGING.

Sealed Tenders, addressed to the undersigned and endorsed "Tender for Dredging, Port Maitland," will be received at this office until 4.00 P.M., on Tuesday, May 30, 1916, for dredging required at Port Maitland, Ontario.

Tenders will not be considered unless made on the forms supplied, and signed with the actual signatures of tenderers.

Combined specification and form of tender can be obtained on application to the Secretary, Department of Public Works, Ottawa. Tenders must include the towing of the plant to and from the work.

The greater portion of this work will be required to be done by an hydraulic dredge.

The dredges and other plant which are intended to be employed on this work shall have been duly registered in Canada at the time of the filing of the tender with the Department, or shall have been built in Canada after the filing of the tender.

Contractors must be ready to begin work immediately upon notification of the acceptance of their tender.

Each tender must be accompanied by an accepted cheque on a chartered bank, payable to the order of the Honourable the Minister of Public Works, for five per cent (five per cent) of the contract price, but no cheque to be for less than fifteen hundred dollars, which will be forfeited if the person tendering decline to enter into a contract when called upon to do so or fail to complete the work contracted for. If the tender be not accepted the cheque will be returned.

The Department does not bind itself to accept the lowest or any tender.

By order,
R. C. DESROCHERS,
Secretary.

Department of Public Works,
Ottawa, May 19,1916.

Newspapers will not be paid for this advertisement if they insert it without authority from the Department.

IRISH POET ARRESTED NOW IN MAYO BARRACKS

LONDON, May 22.—(Special.)—Darrell Figgis, an Irish poet, has been arrested, it was learned Friday evening, and is confined at the Government barracks in County Mayo.

HOMESEEKERS' SPECIAL TRAIN LEAVES TORONTO 10.40 P.M. EACH TUEDAY. COMMENCING MAY 30TH

For the accommodation of homeseekers' and general tourist traffic to Western Canada, through train carrying tourist sleepers and colonist cars will commencing Tuesday May 30th, leave Toronto 10.40 p.m. each Tuesday until further notice, running through to Winnipeg. Attention is directed to the remarkably low round trip fares in connection with homeseekers' excursions to Western Canada via Canadian Pacific Railway. Tickets are on sale each Tuesday until October 31st inclusive, and are good to return within two months from date of sale. Apply to any C.P.R. agent for full particulars. W. B. Howard, District Passenger Agent, Toronto.

m18-12t

DILLON DEPLORES REVOLT

Says it Inflicts Serious Injury on Home Rule Case

LONDON, May 22.—Special—John Dillon, member of the House of Commons for East Mayo, who recently bitterly denounced the Government's methods of dealing with the Irish revolt, has sent the following message to Judge John P. McGoorty of the Irish Fellowship Club, Chicago:—

"The Irish insurrection has inflicted serious injury to the Irish cause. All hope of securing home rule in the near future depends more than ever on the union of the Irish race throughout the world, and especially on the support of the Irish in America."

CITY AND VICINITY

Saturday was a very busy day in the city—especially at Gorman's Boot Shop. 1t

J. GROTTO'S
Auto Livery,

3 new cars. Prompt Service Day and Night. Office, Foot Bridge. 'Phone 140. 18,6t

Mr. Leo LaFave is already prepared to wash all kinds of automobiles at Mr. Grotto's auto livery.

Dominion Organ in Solid Walnut Case, Five Octave Stop, octave couplers. In first class condition. A snap for some one at $37.00. $5 down and fifty cents per week, at C. W. Lindsay's Music Store, 299 Front St., Barrett's Old Stand. 19,21

ON MONDAY MAY 29TH

Prof. Dorenwend of Toronto, Canada's foremost hair-goods artist, will display and demonstrate a sample stock of ladies fine hair-goods and gentlemen's toupees and wigs at the Hotel Quinte, Belleville. A free demonstration of any style is available to anyone interested.

d22,23,26,w25

Mr. R. McMurdo, a leading Bible teacher, will (D.V) give an address in Bethel Hall Tuesday evening at 8. Subject "A Prophetic Message for the present time from the Book of Revelation." Mr. McMurdo is well able to handle this subject and Christans who are interested in prophetic truth are earnestly invited. 1t

SPRING HOUSECLEANING

Well assorted stock of Furniture to select from; quality unexcelled and prices lowest. We sell the furniture that gives complete satisfaction. Big discounts for cash. Dominion Bedding and Furniture Co. 206 Front St. M4,dtf.

Get your Ocean Steamship Tickets and information from Burrows of Belleville. Agent for all lines. 12,dtf

AUCTION SALE

Thursday, May 25. 1 o'clock, Mr Carlisle, 26 Isabelle Street. J. G. Davison, Auctioneer. 18,6t

The Quinte Chapter I.O.D.E. will give a Tea Friday afternoon, May 26th, at the residence of Mrs. C. M. Stork, 184 William St. Silver Collection. my 22-2t

CANADA STEAMSHIP LINES LIMITED

Steamer Belleville will leave Montreal every Friday for Toronto, and intermediate points calling at Belleville on Sunday at noon, returning will leave Toronto on Monday night, arriving at Belleville Tuesday at noon. Freight handled with despatch and care. Full particulars from J. Waddell, Agent, Phone 867. m2tf

The first Synod of the Reformed Episcopal Church of Canada, will convene in Emmanuel Church tomorrow, Tuesday evening, at eight o'clock. Rev. Bishop Brewing will conduct the opening service, which will be open to the public.

SPECIAL NOTICE

R. Oliphant & Son take this opportunity of thanking their many customers for past favors during the three years they have been in business, also to intimate that on and after Monday May 22nd, 1916, their meat and provision store, No. 44 Bridge St., will be opened at 7 a.m. and closed at 6.15 p.m. excepting Saturday, to enable them to give a better service.

R. OLIPHANT & SON

May 20 2t

Have you arranged which of the neighboring lawn-movers you will attach yourself to this season.

A Shabby Royal Palace.

The Persian royal palace is a most unattractive place. The courts are filled with painted figures of cast iron in a kind of operatic Romeo's costume, and with boys of gilt iron offering vermilion cups to gilt eagles. The tanks are stagnant and shabby, the gardens neglected. The rooms are horrible even for one of those monuments of bad taste called royal palaces; the walls are covered with mirrors, and a decoration made of small pieces of mirror set in elaborate patterns, the effect reminding one of a wedding cake. The furniture is without exception European, of poor quality and worse taste; there is not a single one of those exquisite works of Persian art which in the collections of Europe arouse enthusiasm —not so much as a fine carpet. Neither the famous peacock throne—so long erroneously thought to be the one built for the great moghal and looted by Nadir Shah—nor any of the jewels are now exhibited. Local gossip believes them to have been broken up and sold in Europe by the present government. —"From Moscow to the Persian Gulf."

A Case of Identification.

"Is that the officer who arrested you?" his honor inquired of Mose Hanibel, an old negro whitewash artist, arrested for assault.

"I can't rekerlect," answered the prisoner.

"Sure, I arrested him, judge," put in the policeman, with indignation. "He knows it too."

"Take a good look at him, Moses," insisted the judge. "Isn't that face familiar?"

The darky squinted long and scowlingly at his accuser.

"Now dat I uses mo' keer, jedge," he said, "'peers like dey is sometuin' familyus erbout dat face, but dis yere worl' is so full ob nacherally ugly folks jes' an ordinary man kain't always tell de diffunce betwix 'em. Dat's him, jedge, dat's him. * * * But be ez easy ez yo' kin on him, kaze he got a wife and fo' chillun."—Case and Comment.

Construction of Big Guns.

The making of a big gun involves as much intricate work as the putting together of a locomotive or a giant crane. A twelve inch gun on board a battleship is fifty feet in length and has an extreme range of twenty-five miles and an effective range of twelve miles. There is a vast amount of intricate and delicate, trained workmanship wanted in the finish of a giant cannon. For example, says a writer in the Millgate Monthly, the breech block has to undergo eighteen or twenty machinings. And all the medley of mechanism necessary to enable the ponderous mass of ordnance to move to the right or left or up or down at a touch from the naval gunners is being built up together at the same time as the work proceeds on the gun itself. For some of the smaller guns no fewer than 550 machinings on 280 parts are necessary before the weapon is ready for use.

The Mixture in Havana.

"Havana has just the right mixture of old and new," said one traveler. "I like mediaeval forts and sixteenth century cathedrals as well as anybody, but when night comes around it is pleasant to return to a cool, up to date hotel, enjoy a well cooked supper and spend the evening walking on the electrically lighted Prado, dancing at the Plaza or Miramar or watching the roof garden movies."

The Game of Life.

Life becomes, as the stoics more than once tell us, like a play which is acted or a game played with counters. Viewed from the outside, these counters are valueless, but to those engaged in the game their importance is paramount. What really and ultimately matters is that the game shall be played as it should be played. God, the eternal dramatist, has cast you for some part in his drama and hands you the role. It may turn out that you are cast for a triumphant king, it may be for a slave who dies of torture. What does that matter to the good actor? He can play either part. His only business is to accept the role given him and to perform it well. * * * Success or failure is a thing he can determine without stirring a hand. It hardly interests him. What interests him is that one thing which he cannot determine—the action of your free and conscious will.—Gilbert Murray.

Kings and Shaving.

The classic case of a king who knew better than to let anybody else shave him is that of Dionysius the elder, tyrant of Syracuse, who appears to have been unable to shave himself, for he is said to have resorted to the uncomfortable device of singeing off his beard with hot walnut shells, says the London Chronicle. We may suspect that Napoleon's was another case of the kind. Rogers asked Talleyrand whether Napoleon shaved himself. "Yes," replied Talleyrand; "one born to be a king has some one to shave him, but they who acquire kingdoms shave themselves." That way of putting it pleasantly emphasizes the practical superiority of the parvenu to the helpless, spoiled child of heredity, but prudence probably entered into the matter also, if Talleyrand's statement was correct.

A Queer Fish.

A male fish which hatches the young of its mate is the Chromis paterfamilias. It is found in the lake of Tiberias, Palestine. Strange to say, this industrious fish hatches its young in its mouth. When the female has spawned in the sand the male approaches and draws the eggs into his gills, where they remain until hatched, when they struggle out of their confinement into the parent's mouth. As many as 200 perfect young are sometimes found in the mouth of an adult male. How the fish manages to feed itself without swallowing its young is a mystery. The grown fish is about seven inches long and one and three-quarters wide. Its back is olive green, shot with blue, and the belly is silver white, marked with green and blue.

Reason For Complaint.

"I keep the best bread," said a certain baker the other day to a poor fellow who complained of the inferior quality of the article he had purchased of him the day before.

"I do not doubt it," replied the customer.

"Then why do you complain?" asked the baker.

"Because I would suggest that you sell the best bread and keep the bad," was the reply.

Some Evidence.

"You say that preparation will make the hair grow?" asked the thin haired man of the druggist.

"Why, say," came from the drug man, "I know a customer who took the cork out of a bottle of that stuff with his teeth, and now he's got a hair-lip."

RITCHIE'S

SPECIAL HOLIDAY OFFERING

Of

LADIES' SUITS

$12.75

Regular $15.00 Values

This is a splendid chance to secure a strictly up-to-the-minute suit at a price considerably less than regular, for these garments were extra value even at $15.00. The mere fact that they are all this season's will convince you of the exceptional saving which this offer embraces. They are made of Black and Navy Serges, coat plain tailored style and satin lined, skirt flare effect with belt at top. We are showing these suits in a complete range of sizes from 16 to 42 and you will be fortunate and highly pleased if you choose one at this holiday price—

$12.75

Store Closed All Day May 24th And Open All Day Saturday, June 3rd

DECORATE FOR THE HOLIDAY

500 Canadian and Union Jack FLAGS To Sell at 3c each

All Mounted on Two Foot Sticks

The Union Jack and Allies are size 9 by 12 inches, and the Canadian 8½ by 12 inches. All good bright colors. Also hundreds of other varieties, sizes from 10 x 15 in. to 17 x 30 in. on 4 feet sticks. Priced from

5c to 15c each

COTTON FLAGS

Unmounted

3c, 5c and 10c each

15 x 17 in. Union Jacks, hemmed, ... 5c. each; 50c. doz.
22 x 30 in. Union Jacks, hemmed . . . . . 10c. each; $1.10 doz.
22 x 30 in. Canadian, hemmed . . . . 10c. each; $1.10 doz.
8½ x 12 in. Canadian, hemmed . . . . 3c. each; 25c. doz.

IMITATION SILK FLAGS

WITH WIRE STICK

In Union Jacks, French, Scottish, Russian, Belgian. size 4½x6 in. for **3c** each

WOOL BUNTING FLAGS

CANADA	UNION JACKS
Made of All Wool Serge. Absolutely Fast Colors.	Fast Color Wool Serge.
1½ yards long $1.75	1½ yards long $1.75
2 yards long $3.75	2 yards long $2.75
3 yards long $7.75	3 yards long $5.75
	5 yards long $13.75

Charming New Holiday Neckwear

Scores of the newest innovations for the Holiday wearing are now shown in the Neckwear Counter and in the windows. The LARGE CAPE COLLARS now so much worn are shown in Organdies trimmed with lace. Also the new SAILOR COLLAR of Georgette Crepes or of Organdies. LOTUS COLLARS in silver, gold and lace 25c each LARGE FLAT COLLARS in various pretty ideas, 25c. to $2.00. Be sure you see the NEW TULLE RUFFS, priced at $1.75

Men's Holiday Cravats

A smart collection of the latest striped, plain and dotted Neckwear for the Men and Young Men. See them in the windows; or better still, come in and view our complete showing, priced at

50c

The RITCHIE Company Limited

ANNOUNCEMENTS

Notices of any character relating to future events for which an admission fee is charged or a silver collection will be inserted in the columns of this paper at two cents per word. If a heading is desired an extra charge will be made, according to size. Minimum charge 50 cents.

The above also applies to announcements for societies, clubs or other organizations for future events, for which there is no admission fee.

Notices of annual meetings, $1.00 for first insertion, not to exceed seven lines.

No man is too poor to give advice.

So long as there are changes in women's styles there will be something to smile at.

A Hungarian Barbizon.

All that is most vital and interesting in present day Hungarian art is directly or indirectly traceable to the activities set in motion at Nagybanya, a beautifully situated little town in eastern Hungary. Here, under the inspiring leadership of Simon Hollosy, a group of the most progressive artists were united by kindred aims. They reaffirmed the gospel of light and air triumphantly enunciated by Monet and Manet; they introduced into Hungarian art a fresh and vigorous note of realism that liberated personal and racial traits of character. "Nagybanya became the Hungarian Barbizon in the sense that here art returned to nature and was purified." With this return to nature came a revival of interest in their long neglected peasant art, and thenceforth naturalism developed hand in hand with a marked tendency toward decoration that found its inspiration in the oldest traditions of the race. After many and diverse wanderings Hungarian art came back to its own and was rejuvenated.—J. Nilson Laurvik in Century.

Mountain Trees.

Some interesting facts relating to mountain trees are given by Enos A. Mills in his "Rocky Mountain Wonderland." He says:

"A few timber line trees live a thousand years, but half this time is a ripe old age for most of the timber line veterans. The age of these trees cannot be judged by their size or by their general appearance. There may be centuries of difference in the ages of two arm in arm trees of similar size. I examined two trees that were growing within a few yards of each other in the shelter of a crag. One was fourteen feet high and sixteen inches in diameter and had 337 annual rings. The other was seven feet high and five inches in diameter and had lived 492 years.

"One day by the sunny and sheltered side of a bowlder I found a tiny seed bearer at an altitude of 11,800 feet. How splendidly unconscious it was of its size and its utterly wild surroundings! This brave pine bore a dainty cone, yet a drinking glass would have completely housed both the tree and its peak."

ADVERTISE IN THE INTELLIGENCER—BELLEVILLE'S LEADING NEWSPAPER.

THE WEATHER

Moderate winds, mostly south and west; generally fair and warmer today and on Wednesday.

The Daily Intelligencer.

LET THERE BE HARMONY IN THINGS ESSENTIAL—LIBERTY IN THINGS NOT ESSENTIAL—CHARITY IN ALL.

Vol. 49 BELLEVILLE, ONTARIO, TUESDAY, MAY 23, 1916. No. 120

ESTABLISHED 1858
58 years continuous business is a guarantee for square dealing, best values and lowest prices.
FURNITURE AND UNDERTAKING
TICKELL & SONS CO.
Office Phone 2 Night Phones 260 & 888

TURKS CONCENTRATING TO OPPOSE THE BRITISH ON TIGRIS

FRENCH OFFENSIVE INCREASING ON THE VERDUN FRONT

ACREAGE OF CROPS LOW

Austria, Hungary, India and United States Report Shortage

Canadian Press Special.

ROME, May 23.—The International Institute of Agriculture reports that the winter crops of Hungary are short in the acreage and have been damaged seriously by severe weather. Earlier reports of the Institute which indicated shortages in Austria were offset by a favorable outlook for Hungarian crops.

Present reports indicate Italy's wheat acreage is six per cent. under last year, British India seventeen and half per cent. below last year, and United States, twenty-one per cent. below for winter wheat.

Three Drown Trapped in Auto

Car of Buffalo Man Rolls Through Ferry Gangway

BRIDGEBURG, Ont., May 22.—Albert J. Batt, of 277 Mulberry Street, Buffalo, N.Y., partner in a plumbing concern, his crippled wife and her mother, Mrs. Lieber, were drowned in the Niagara River at 9.30 o'clock last night when their automobile rolled backward through the gangway of the ferry steamer Welcome, and, turning over, dropped into the river about one hundred feet from the Fort Erie dock.

Fred Bathmann, of 853 Jefferson street, Buffalo, the chauffeur, alone came to the surface. He could not swim, but was kept afloat by a life-preserver which had been thrown to him. He was picked up by the crew of the bridge tug International, after he had drifted half a mile. The bodies of the drowned probably are held in the sunken car. The top was up and the side curtains drawn. According to some of the passengers and John Smith, the purser, the automobile turned completely over before it hit the water.

The automobile, a seven-passenger car, bought by Mr. Batt four weeks ago, stood in the slanting bow of the steamer at an angle to the gangway. In the bow, but near the cabin, was a smaller car driven by George Kimmel, of Bridgeburg. Purser Smith declares that when the Batt car began to back it shoved the Kimmel car four feet nearer the cabin wall, crashed into the gangway bar and pulled out or went over the heavy logging chain across the gangway.

United States coast guards to-day located the automobile in nineteen feet of water. A diver will be sent down in an effort to extricate the bodies from the car.

Campbellford Carries By-Law

CAMPBELLFORD, Ont., May 23.—(Special.)—A by-law authoring a loan to the Northumberland Paper & Electric Co. of this town of the sum of $30,000 to assist them in the rebuilding of their paper mills, recently destroyed by fire, was voted on yesterday and carried by a large majority. Although the vote was the largest ever polled on a by-law here, there were only 46 votes against. The company is proceeding with the erection of a much larger plant than their former one.

FEMALE FARM LABOR SUGGESTED BY BRITAIN

Notable Statement in the House of Commons on Condition of Home Supplies—Farmers Should Drop Prejudice Against Female Employees, or Breakdown in Home Supplies Will be Unavoidable

LONDON, May 23.—Special—Francis Dyke Acland, Financial Secretary of the Treasury, speaking in the House of Commons on the agricultural situation, made a notable statement. It was imperative, Mr Acland said, that farmers should drop their prejudices against the employment of female labour. A breakdown in home supplies was only avoidable if the labour situation did not grow worse. The danger point of greatly decreased production already had been reached, and even as things were going it was now feared that Britain could not hope to maintain her production on last year's level. If more men were swept could only escape famine by diverting to importation of foodstuffs ships which are so urgently needed for the transportation of munitions.

"And," Mr Acland concluded, "we are unable to say whether there will be ships to divert that way."

During the course of the debate following Mr Acland's speech, Rowland Edmund Prothero, Oxford University, expressed the opinion that sooner or later the Government would be compelled to put the country on rations in order to economize the food supplies. He urged the Government to grasp the serious situation forthwith.

Truth Enrages Irish Agitator

Irish Labor Leader Assaults Chicago Platform Speaker

CHICAGO, May 22.—James Larkin, the Irish labor leader and founder of the Irish "Citizen Army," who has been living in Chicago for some time, leaped from the stage of a downtown theatre, cleared a brass railing and landed in the orchestra pit today, and attacked Matthew Thomas Newman. The disturbance came during the preliminary stages of a mass meeting called to protest against the execution of James Connolly and thirteen other Irish revolutionists.

Dr. K. A. Zurawski, of the Polish federation, was speaking. Larkin, billed to speak later, sat near. When Zurawski said: "The English certainly murdered the Irish in true Russian fashion," the majority of those present applauded heartily. Not so Newman, who sat near the front. "I am as good an Irishman as there is here to-day," he said. "I have lived in Ireland and my mother came from a long line of Ireland's best. But such bally rot makes me ill. I say, do you try to put over such ridiculous drivel?"

Mr. Newman's further remarks were smothered by the flying tackle of Mr. Larkin. He choked the offender and shook him until his hair was awry and his collar loose. In the back of the hall a woman screamed: "Jim, be careful what you do to him." She was identified as the Irish leader's wife. "Jim" apparently heeded the warning, for he contented himself with hustling Newman out into the lobby. The programme was presently resumed.

Mr. Larkin in his address stated that the Irish revolutionists were assisted by Angela Spring-Rice, sister of Ambassador Spring-Rice, who represents Great Britain at Washington.

Three rifles were stacked on the stage. Mr. Larkin dramatically held one of them aloft. "Perhaps you don't know who brought this kind of rifle into Ireland," he said. "Of course you don't, because the press has never told you. Well, it was Angela Spring-Rice, sister of Ambassador Spring-Rice. It was she who smuggled them in to us."

Clubs are places where men go when they want to get rid of themselves.

A square deal is as broad as it is long.

Woman Takes Carbolic Acid When Arrested

Head of Peterborough Disorderly House Tries to do Away With Herself

PETERBOROUGH, May 22.—Members of the police department raided an alleged disorderly house at 130 Sherbrooke street early this morning and took into custody Mrs. Dollie Thebeau, and a soldier who was with her.

While the officers were making a search of the premises, Mrs. Thebeau asked permission of the officers to go to the toilet. The request was granted and in a short time she returned to the lower room and collapsed at the feet of the officers. It was discovered that during her absence she had taken carbolic acid.

It was learned on good authority that she had made threats to kill herself if the police bothered her.

Doctors Greer and Amys were at once sent for, but could do nothing to stay the ravages of the deadly poison. It is also stated that the doctors found a bottle of strychnine secreted on the person of the young woman.

Husband is Wounded

Her husband, Pte. Edward Thebeau, was wounded in action somewhere in France, last week

There is considerable mystery attached to the antecedents of Mrs. Thebau. She has been spoken of as Miss Dollie Simple, but this is her maiden name.

Her parents are said to reside at Bannockburn, Ont.

Coroner Greer will hold the inquest into the death at Comstock's undertaking parlors this evening, at 8 o'clock.

ADAM SHORTT SOUGHT AS QUEENS PRINCIPAL

Chairman of Civil Service Commission Wanted for New Post

KINGSTON, Ont., May 22.—It is said that efforts are being made to induce Dr. Adam Shortt, chairman of the civil service commission, to accept the principalship of Queen's University.

Mary Grant and Mamie Landergan, charged with passing forged cheques, were remanded for another week at the police court. It is probable that the court will not have any serious charge laid against the women, but that they will be used as witnesses against the men now in jail.

As a result of the tremendous downpour of rain during the week John Kenny, farmer, reports that some pike about two feet long were found on his farm where they had been carried by a flood and were left stranded when the water receded. Whence the fish came is a mystery as there is no lake or river near.

TURKISH FORCES CONCENTRATING TO OPPOSE BRITISH ADVANCE

LONDON, May 23.—The Daily Chronicle believes the Turkish army in Mesopotamia has been ordered to concentrate at Bagdad and the force opposing the British on Tigris is consequently in full retreat up the Tigris but as the British boats command the river the enemy will be fortunate if they succeed withdrawing the several divisions without sugering heavy losses.

BRITISH VOTE FOR CREDIT

Government Asks For Three Hundred Million Pounds For War

Canadian Press Special.

LONDON, May 23.—In moving a vote of credit for three hundred million pounds, as had been forecasted in the Commons, today, Premier Asquith commented that this was the 11th vote since the beginning of the war and the second for the current financial year. The total granted this year, he added, was therefore six hundred million pounds, making a grand total of 2,382 million pounds

Canadians of The 4th Division

Maj.-Gen. Watson Commands—Fifth Division Soon to be Organized

OTTAWA, May 23.—(Special.)—The Commanding Officers of the 4th Canadian Division at the front, which is now almost fully organized, have been named. Major-General D. Watson of Quebec will command the division. The Brigadier-Generals are Brigadier-General Lord Brooke, Brigadier-General Yord Brooke, Brigadier-General F. O. Loomis, and Brigadier-Gen. Wm. St. Pierre Hughes. The last-named is a brother of Major-General Hughes, and has been in command of the 21st Battalion. Lord Brooke's place as Commanding Officer at Bramshott Camp will be taken by Brigadier-General Meighen of Montreal. Brigadier-General McDougall will remain in command of Shernclifte Camp.

The Commanding Officers for the 4th Division were recommended by the War Office, and have been ratified by the Minister of Militia.

A 5th Canadian Division will be organized before long from the troops now in England, numbering nearly 100,000.

Lynch Jailed For Ten Years

Sentence Passed on American Who Aided Rebels is Confirmed

LONDON, May 23.—Official confirmation was obtained yesterday of the reports that a sentence of ten years in prison has been given in the case of Jeremiah C. Lynch, an American citizen charged with having participated in the Irish rebelleion. The American embassy received this information to-day from the military authorities.

Lynch, a citizen of New York, and former President of the Gaelic League, was, according to a statement made by the Foreign Office, an active participant in the Dublin rebellion.

Sir Sam Hughes Resumes Office

Once Again Takes Over Portfolio of Minister of Militia

OTTAWA, May 22.—Sir Robert Borden will leave for a holiday up the Gatineau to-day. The fuse inquiry having adjourned for a week, General Hughes will resume the conduct of the Militia Department, over which Sir Robert has been acting Minister.

Hon. Frank Cochrane has returned to Ottawa and resumed his duties as Minister of Railway and Canals.

A COLORED BATTALION

CHATHAM, May 23.—(Special.)—Colored men have not been accepted for the 186th Battalion. A few have ogered their services, but have been told that headquarters is now considering a battalion of colored men from western Ontario.

ALLIED TROOPS ARE HOLDING THEIR POSITIONS

Enemy Employ Machines For Throwing Flaming Liquids, But Without Result—Driven Back at Every Point and Now Hold But a Northeast Corner of Fort Douaumont

Canadian Press Special.

PARIS, May 23.—In the region of Verdun the battle continued with extreme violence all last night on both sides of the River Meuse. On the left bank furious counter-attacks delivered by the enemy against all our positions at Hill No: 304 resulted in complete failure. To the west of the Hill, particularly the enemy employed in a large measure machines to throw flaming liquids. This permitted the penetration of one of our trenches, but a brilliant counter movement on the part of our troops compelled them immediately to evacuate all positions gained.

To the east of the Hill, in spite of an intense preparatory artillery fire, an attack of the enemy was broken by our fire, and they could not reach our lines. On the right bank of the Meuse in the sectors of Thiaumont and Douaumont, the battle has been continued with ferocity. The enemy during the night increased the number of their attacks in massed formation, and they suffered enormous losses. They were successful, however, in occupying a trench which had been taken by us to the north of Thiaumont Farm. Everywhere else we held our positions.

Inside of Fort Douaumont we have continued to force back the enemy, and in spite of spirited resistance the Germans today hold only the northeast corner of the fort. On the heights of the Meuse a surprise attack delivered by us in Chevalier Wood was in all respects successful. The night passed calm on the remainder of the front.

20,000 Union Men Enlist

Ranks of Labor in Ontario Well Represented in Army—Toronto in The Lead

OTTAWA, May 22.—It is believed that more than 20,000 Canadian Trade Unionists have enlisted for service at the front.

Reports received by the Labor Department from 2,000 local unions show that 13,411 of their members had enlisted up to the end of December last. This includes 479 British reservists who went back and rejoined their regiments. Since the first of the year recruiting has been very active among the labor men. A large number have enlisted in all the industrial centres.

In Montreal, 476 union men enlisted up to the end of last year and 38 reservists rejoined their regiments. From the Province of Quebec there were in all 625 union men and 41 reservists.

Toronto enlisted 2,137 union men and 38 reservists returned home. In Hamilton the figures were 324 and 11, Ottawa 220 and 4, London, 195 and 3, Winnipeg 1,208 and 25, Calgary 538 and 15, Vancouver, 426 and 79.

Ontario had 24 per cent. of the enlistments, Nova Scotia had 1,500, including 1,000 coal miners from Cape Breton belonging to the Provincial Workmen's Association. Alberta sent 1,505 union men and 51 reservists.

CANADIAN AIRMAN KILLED IN SKIRMISH

Flight Lieutenant Jones Shot Through Head Attacking Foe Aviators—Formerly of Toronto

TORONTO, May 23.—Word was received in the city yesterday of the death of Flight Lieutenant Trafford Jones, formerly of Toronto, son of the late George A. Jones of this city.

It is stated in the cable that on May 16th Lieut. Jones, a pilot in the Royal Flying Corps, had gone up in company with another British machine to attack some German machines which were approaching over the lines near Ypres, where he was on patrol duty. During the skirmish in the air he received a bullet through the head. Whether he was flying alone in the machine, or with an observer, is not known.

The late Lieutenant Jones was a graduate of Upper Canada College and the School of Practical Science. He practiced as a civil engineer in and about Toronto for some eight years, and enlisted last May with the Canadian Army Service Corps. After about four months he was transferred to the air service, and for the past four months has been on active service in France.

TURKEY CONSIDERING SALE OF PALESTINE

Ex-U.S. Ambassador Says Ottoman Government Readily Discussed the Matter

CINCINNATI, May 22.—Henry Morgenthau who recently resigned as ambassador to Turkey, spoke before the Wise Center Forum here yesterday and told his listeners that the sale of Palestine after the war, so that the Ottoman Empire might secure money, had been discussed by him. He told of how he broached the matter to the Turkish Ministry and how eagerly it was discussed. "We even got down to figures," said Mr. Morgenthau.

"They argued as to whether it would be an international state or a republic." Mr. Morgenthau said that as to whether Russian and German Christians would allow the Jews to possess Palestine was thoroughly discussed. "I told the ministry that if a harbor was built at Jaffa, Jerusalem would yearly attract 500,000 visitors who would spend at least $100 each. Seeing that there was a way for the Jews to pay for Palestine the Ottoman government wanted to make concessions immediately and asked that the building of a harbor and hotels be 'started,' he stated.

Famous French Birdman Killed

Duel With Five Foe Aeroplanes Results Fatally to Boillot

PARIS, May 22.—Georges Boillot, automobile racer and aeronaut, has been killed in a fight with five German aeroplanes. He succeeded in bringing down one of the German machines before a bullet pierced his heart.

M. Boillot served earlier in the war as chauffeur for General Joffre. He won the Grand Prize of the Automobile Club of France in 1912 and 1913.

GERMAN CASUALTIES

List of Troops Dead in Trenches or Made Prisoners Just Published

Canadian Press Special

BRITISH HEADQUARTERS IN FRANCE, May 23—It has been ascertained that the names of Germans taken prisoners or left dead in the trenches in the battle of Loos last September has only now been published in the official German lists as missing This affords proof of the suspicion long entertained that the German lists were far in arrears, and did not adequately represent their casualties.

French Attacks More Frequent

While German Troops Are Gradually Assuming the Defensive —The Final Gasps

Canadian Press Special.

PARIS, May 23.—One of the American military observers in France just returned from the front, who witnessed Saturday and Sunday attacks by the Germans before Verdun was asked what he thought the attacks meant. "It looks to me like a dying gasp" he replied. He admitted there had been a good many of the dying gasps. "They began several weeks ago and since then the French who previously had acted purely on the defensive have been gradually taking the ogensive into their hands. The offensive comes as often from the French as from the Germans, or more often. The Germans have either got to attack at Verdun or submit to attacks by the French while the French hold dominating positions. They are in the position of the man who was wrestling with a bear. The man was ready to quit, but the bear would not.

Russian Crops Are Suffering

Government Considering Whether to Plough the Ground and Replant

BERLIN, May 23.—The Overseas News Agency has advices from Stockholm that all the crops in the northern and middle governments of Russia, have been frozen, and the government is deliberating whether to have the ground immediately ploughed up and replanted.

COMPANY OF BANK CLERKS

Permission is Given to Recruit One in the Third District

KINGSTON, May 23.—Special—Permission has been given by the officers commanding the 3rd Military District to Lieut.-Col. Scobell of the 235th (Northumberland) Battalion to recruit a company of bank clerks in the district.

BRITISH FORCE ADVANCES NEARER TO KUT-EL-AMARA

LONDON, May 23.—An official statement made public by the War Office to-day says:—

"General Lake reports that the right bank of the Tigris is clear of the enemy as far as Shatt-el-Hai, except for small rearguards which are covering the bridge over the Hai 500 yards below its junction with the Tigris.

"Our main force on this bank has reached the line of Magassis-Dijailah.

"On the left bank of the Tigris the enemy is reported to be still holding the Sanayyat position.

"The weather is intensely hot. The temperature for the last few days has been more than 100 degrees in the shade."

The United States Embassy at Constaninople is authority for a statement made yesterday that most of the British prisoners taken by the Turks when Kut-el-Amara surrendered are at Kut and Bagdad.

The mouth of the Shatt-el-Hai is immediately south of Kut-el-Amara, and a British force 500 yards from the mouth of the river would be about three-quarters a mile from Kut. Yesterday's report told of Russian cavalry joining the British forces.

OUR BIG SALE IS STILL ON

Goods cut in price in many cases 20 to 25 p.c.

Thursday we put on sale a big range of Ladies kimonas.

New York makes and all styles and colors from 79 cents to $1.19 worth double,

Also Childrens' white lawn and embroidery dresses 2 to 14 years all at cut prices.

We are still selling ladies' and childrens' hosiery at slaughter prices.

Dress goods, wash goods, voiles, tub silks, ginghams, included in this cut price sale.

Ladies' Purses up to $1.00 sale 49 cents.

Genuine bargains in all lines, come right in and see for yourselves.

WM. McINTOSH & CO.

Figure It Out Yourself.

You Want Shoes That Have Style, Comfort And Wear

"Adams'" Shoes

combine all these qualities. The style values are authentic and up to the minute, showing the newest patterns and shapes. The wearing qualities are the best.

The Prices range from $2 to $6

Our Summer Stock is complete.
Step in now while your size and width is here.
Sole agents for "Walk-Over" and "Altro."

ADAMS The Shoeman

AMUSEMENTS.

GRIFFIN'S OPERA HOUSE—TO-MORROW & THURSDAY

HOLBROOK BLINN and VIVIAN MARTIN in THE BUTTERFLY ON THE WHEEL, 5 parts. 4 other Quality Comedies and Dramas in addition to the above
Prices 10c and 15c. Special Holiday Matinee at 2.30

PALACE THEATRE

TO-MORROW and THURSDAY
Matinee Daily
MARY FULLER in a beautiful story of the sea—THE HEART OF A MERMAID—4 parts. 9th Episode of the GRAFT Series and 2 good comedies.
Prices 5c. and 10c.

GRIFFIN'S OPERA HOUSE

TO-NIGHT ONLY
An elaborate pictorial version of Cyrus Townsend Brady's famous novel, "A CHILD OF GOD," 4 parts. 3rd two-part episode of THE IRON CLAW series and 4 other selected comedies.
Prices—5c. and 10c.

MUSIC AND DRAMA

THE IRON CLAW

A splendid 4 part picturization of Cyrus Townsend Brady's famous novel, A Child of God, featuring Francelia Billington is announced for presentation at Griffin's Opera House, to-night only. In addition to the above offering the third 2 part episode of The Iron Claw series, featuring Pearl White, will also be exhibited, along with 4 other selected comedies and dramas.

A BUTTERFLY ON THE WHEEL

An excellent holiday programme of quality photoplays has been arranged for exhibition at Griffin's Opera House, to-morrow and Thursday with a special matinee to-morrow at 2.30, when Holbrook Blinn and dainty Vivian Martin appear in the 5 part World Film production of "The Butterfly on the Wheel." In addition to the above offering 4 other selected comedies and dramas will also be presented.

MARY FULLER

Mary Fuller appears on the holiday programme at the Palace Theatre tomorrow and Thursday, matinee and night, in a beautiful 3 part story of the sea, entitled "The Heart of a Mermaid." On the same programme will be exhibited the 9th 2 part episode of the great Graft series and 2 amusing comedies.

BRILLIANT PRODUCTION OF PRINCES PAT OPERA

This splendid comic opera in three acts, a new and exclusive feature in the entertaining line, was presented last evening at Griffin's Opera House before a large audience, considering inclement weather.

From the moment that little dark-eyed, raven haired "Marie", the maid, appeared in the luxurious home of General Holbrook, this pretty character, so exquisitely portrayed by Miss Loretta Marks, went straight to the hearts of everyone present, and all settled down to enjoy the treat of the theatrical season—and everyone was delighted.

Throughout the play—it was a story beautifully told in word and song—the chorus and solo selections, the dancing and repartee, were of a nature which called for the highest grade of talent, with an ever-prevailing undercurrent of grace and modesty that was most praiseworthy. Not a word was uttered, not an act performed, but might be admitted to the most exclusive home. Add to this the facial beauty and form of ladies, the pleasing makeup and gallantry of the gentlemen, and you picture a cast that would elevate the standard of the most rigid stage requirements.

Naturally the central attractions were the leading ladies; Grace Holbrook, the dainty and sprightly niece of General Holbrook, for whom no better impersonator could be selected than Miss Effie Foye; the charming personality of this young lady, her modest ways, her exquisite soprano voice, were the inspiration of the evening. Then came "Princess di Montaldo," (nee Patrice O'Connor, lovingly nicknamed "Pat") whose especial type of brunette and Italian characteristics found a worthy representation in Miss Charlotte Le Grandie. One the fiancé of a sixty-year-old multi-millionaire, who "wished he was on an Island in an ocean of girls," the other, wife of Prince Antonio di Montaldo. The text of the story rested here. Anthony Oleoson, the millionaire, impersonated by Mr. Ben Hendricks, was seeking a young wife; the Prince, ably impersonated by Mr. George Everett, jealous of his handsome wife, needed waking up, and she manipulated Millionaire Oleoson to bring her husband to his senses; Oleoson's wayward, but handsome son, Tony, Jr., quaintly characterized by Mr. Earl Benham, appears on the scene, and is attracted by the vivacious Miss Holbrook, who at first resents his undue familiarity in addressing her as "Grace," but learning of his parentage she changes her tactics.

Built around this central group was a substantial supporting circle in the characters of Herbert Salinger, as Thomas, the butler in the Holbrook mansion, who was also the efficient stage manager; Oscar Figman, as Bob Darrow, who blew into town in Tony Oleoson's car, and who passed the millionaire's son off as his valet; Philip H. Ryley, the inimitable Si Perkins, who was wearing his wife's first husband's shoes, a constable with a "jirk in his gait," following up the auto speeders, and determined to pull some one in; Nelson Ryley as General John Holbrook, entertainer at his fashionable country residence; and a strong chorus of ladies and gentlemen.

The magnificent blending of the ladies in chorus, accompanied by the male voices, has never been surpassed on the local stage. The work of Bob Darrow, in aiding Tony in his courtship with Miss Holbrook, assisted by Princess Pat, who hoodwinked the millionaire into a pretended love scene at midnight; his discomfiture upon being arrested by Si Perkins, and the final consummation of the nuptials of Tony and Grace, together with the harmonizing of the Prince's household, brought out much brilliant acting; the third act witnessing a series of ballet manoeuvres by Miss Marks that are seldom witnessed for grace and efficiency. The duet work of Princess Pat and Miss Holbrook, also that of the Princess and Prince, were alone worth the price of admission.

The richness of stage scenery, brilliancy and appropriateness of costumes and expert orchestral assistance, added volumes to the effect of the performance.

"He who has health
has hope,
And he who has hope
has everything."
(Arabian Proverb)

Sound Health is largely a matter of proper food—which must include certain mineral elements best derived from the field grains, but lacking in many foods.

Grape-Nuts

made of whole wheat and malted barley, supplies all the rich nourishment of the grains, including their vital mineral salts—phosphate of potash, etc., most necessary for building and energizing the mental and physical forces.

"There's a Reason"

Sold by Grocers everywhere.

THE CHAPLAIN OF THE 155TH BATTALION

The 155th Battalion has been most fortunate in the appointment of the Rev. Thomas Dodds, B.A., of Sonya, Ont., as its chaplain. Like Saul of old, he stands head and shoulders above the rest of the people, but his equipment will be far more serviceable than Saul's armour. Captain Dodds is a graduate of Toronto University and of Knox College, in 1899, and has had a varied and successful pastoral experience. In his student days he was president of the college branch of the Y.M.C.A., and for two years he was in the first rugby team and was "the big scrimmage man" in 1896, when the team held the distinction of being the Ontario champions, one of the Toronto Dailies in reporting a game with Queens at Kingston, and particularly an incidental injury which befel one of the players, runs as follows: "While K——, the injured player lay upon the ground, he was protected from further injury by Dodds. The kindness of the big scrimmage man was much appreciated by the Kingston players. Wrapped up in Dodd's huge anatomy is the essence of a true gentleman and a sport." The writer is convinced that the parents and friends of the men in the ranks, may be assured that this worthy chaplain will be a protector of the men against the many temptations which assail them in military life. For four years after graduation Captain Dodds had a valuable experience among men employed in Railway Construction and Mining Camps, which will stand him in good stead in dealing with the men in the ranks of our militia.

For physical ability, breadth of vision, largeness of sympathy, geniality of spirit and thorough going experience, the new chaplain excels. Seldom is a regiment as fortunate in the appointment to its chaplaincy as the 155th, as the song suggests:

Here's to Captain Dodds,
Drink her down! Drink her down!
He's the biggest man in town,
Drink her down, down, down.

IN & ABOUT THE CITY

PLACES INSECURE

The police last night during their rounds of inspection discovered four business places insecure.

PTE. GARNET MASTIN APPRECIATED

The members of the U. W. S. Young Men's Bible Class met last evening at the home of their teacher, Mr. S. E. Haight, and presented Pte. Garnet Mastin of the 155th Overseas Batt., with a beautifully signet ring in token of their regard prior to his removal with his battalion.

CHARGED WITH THEFT

A young lad was to-day in the Children's Court charged with the theft of a bicycle. The accused took a wheel belonging to another lad and kept it for some hours without having obtained permission to use it. The boy pleaded guilty to the offence, but owing to tender years was allowed to go after Magistrate Masson had given him some wholesome advice.

NO PAPER TO-MORROW

To-morrow being Victoria Day and a Dominion holiday the Intelligencer will not be published.

STOLE FLOWERS

Four boys whose ages ranged from 8 to 12 years, were this morning before Magistrate Masson charged in the Children's Court with stealing flowers from Mr. C. R. Cole's premises on Cedar street. The young culprits were allowed to go without the imposition of a fine, after being given timely advice by the magistrate.

A CORRECTION

In yesterday's Intelligencer an item appeared in reference to a church parade on Sunday which left the inference that it was under the auspices of the Sons of Scotland whereas it was a Sons of England parade attended by Sons of Scotland and other kindred societies.

CALLED BY DEATH

JAMES H. PLANE

Mr. James H. Plane died this morning in the Township of Thurlow. Deceased who was 62 years of age, was a resident of Madoc Township where he resided the greater portion of his life. Mr. Plane was a bachelor. The remains were this afternoon shipped to Madoc for interment.

ALEX. MINTO

Passed away at his late home, 1037 Garfield Street, Pasadena, Cal., Mr. Alex. Minto, former manager of Stroud's Tea Store, of this city, on May 14th. Mr. Minto was married to Miss Viola Reid of Belleville, and about 1880 left this city to establish business in Windsor, Ont., where he remained until his health compelled him to seek a milder climate. Mr. Minto visited Belleville two years ago and a few of his friends realized his health was giving away. Mr. and Mrs. Minto were very helpful workers in every good work and members of the Baptist Church here. All who know him will remember his smiling face and extend to Mrs. Minto their most heart felt sympathy.

Applying This Paste Actually Removes Hairs

(Beauty Notes)

Merely applying an inexpensive paste to a hairy surface, say beauty specialists, will dissolve the hairs. This paste is made by mixing a little water with some powdered delatone; after about 2 minutes it is rubbed off and the skin washed. This simple method not only removes every trace of hair but leaves the skin free from blemish. To insure success with this treatment, be careful to get delatone.

AT THE KHAKI CLUB, DUNDAS ST.

The Khaki Club on Dundas Street, entertained the men of the 155th Battalion last night. They gave an attractive pianoforte music and singing. The performers were Mrs. McConnell and Miss Milburn. Mr. Fred Burke sang "The Anvil Song", also "The Lighthouse Tower." His rich bass voice made the songs very much appreciated by the audience. The choruses were also enjoyed and showed a great deal of talent among the men. At 9 p.m. refreshments were served and also enjoyed. A warm welcome, also stationery, and quiet, attractive writing and reading rooms await all the men in khaki at this Club at any time.

SMILED AT THE REVOLT

Sensation Created by Testimony of Baron Wimborne Before Commission

LONDON, May 23—Special—At a continuation yesterday of the Royal Commission's inquiry into the Irish revolt Viscount Middleton described the action which, he said, he had taken to bring the activities of the Sinn Fein to the attention of the Irish authorities before the outbreak.

Viscount Middleton stated that he had conferred with Augustine Birrell, then Chief Secretary for Ireland, and has strongly urged that the National Volunteers be disarmed. Mr. Birrell said in effect, declared the witness, that the movement was one to be laughed at, not one to be taken seriously.

Far more effective than Sticky Fly Catchers. Clean to handle. Sold by Druggists and Grocers everywhere.

Firing Indicates Battle on Baltic

Violent Cannonade Heard Last Night Says Kalmar, Sweden Despatch

LONDON, May 22.—Reports from Kalmar, in Sweden, on the Baltic, as forwarded from Copenhagen to the Exchange Telegraph Company, stated that a violent cannonade was heard last night, and that it is believed a sea battle is in progress between German and Russian warships.

Casualties Among Canadian Troops

INFANTRY.

Killed in Action—Percy D. Farrell, Haileybury, Ont.; G. Richardson, Montreal; H. Wright, Toronto.

Seriously Ill—W. H. Andrews, Point Edward, Ont.; R. E. Arnold, Enniskillen P.O., Ont.; Capt. G. Hale, Sussex, Ont.; A. MacDonald, Lancaster, Ont.

Wounded—Capt. F. J. Buchanan, Ingersoll, Ont.; H. Ede, St. Thomas, Ont.; J. B. Hunt, Palmerston, Ont.; W. Munn, East Oakwood, Ont.; Sergt. G. Newman, Sarnia, Ont.; A. E. Saunders, Toronto.

SON BORN TO WIDOW OF LATE CAPT. SHAUGHNESSY

MONTREAL, May 22.—A son has been born in London to the widow of the late Captain the Hon. Alfred T. Shaughnessy, who was killed at the front recently.

Teamsters Wanted

Steady employment teaming freight; good wages.
Shedden Forwarding Co., Toronto.

Safety First

Don't be careless about so important a thing as your glasses.

Safety First comes right home to you in the preservation of your sight—and health.

A little eye-strain is a little thing, but only the physician and Optometrist know how potent for harm.

McFee service assures you skill—care—accuracy in the selection and adaptation of glasses to your need.

Angus McFee
Jeweller and Manufacturing Optician.
216 Front St.

AT WALLBRIDGE & CLARKE'S

FINEST FORMOSA
OOLONG
TEA
SUPERIOR QUALITY
In ½ lb. Aluminum packets

FINEST
NEW SEASON'S
JAPAN
TEAS
uncolored greens
Fragrant and Delicious.
In sealed aluminum packets
at 35c, 45c and 55c a lb.

If you are not now buying Japan teas in aluminum packets it will be to your advantage to do so. The teas are free from dampness, and dust. The flavor is retained, and each package contains the full weight of tea.

AT WALLBRIDGE & CLARKE'S
BLENDERS & PACKERS
DELICIOUS TEAS & COFFEE

SOCIAL and PERSONAL

Mrs. Henry J. Bridger of Brooklyn, N. Y., is visiting at the home of Mrs. A. E. Fry, Murney Street.

Mrs. (Rev.) Locke of Toronto, is spending the holiday with her daughter, Mrs. Lattimer, John St.

SINCLAIR'S SINCLAIR'S

Stop at Our Window and See These Suits

Twelve only, $16.50 to $22.50

Your Choice, - Only $5.00

In our window we are showing 12 ONLY, LADIES' and MISSES SUITS, all small sizes, 1 Navy, 3 King's Blue, 1 Rose, 2 Mahogany, 2 Light Tan, 1 Sand Shade, 1 Grey Tweed, and 1 Black and White Check, EVERY COAT BEING LINED THROUGH BODY AND SLEEVES WITH DUCHESSE SATIN. Coats 25 inches long, the Skirts being a little narrow, in fact these are last season's styles, but smart suits for small figures, and they were regularly $16.50, $18.50, $20.00, and $22.50, and we place these 12 suits on sale

Thursday Morning, Your Choice, Only $5.00

Dress Goods Clearing At 25c

This is a clearing lot of Dress Goods, about 20 pieces in all, including Lustres, Plaids, Coverts, and Check Tweed effects, goods that sell regularly up to 45c. To clear for

Only 25c yard.

Cotton Wash Crepes at 15c

At this price we know no other wash goods that equals our Wash Crepes. A window full of new patterns we are showing just now.

These are splendid washing Cotton Fabrics, and we have these in a great variety of light and dark patterns, also plain black and plain white; all one price, only 15c yard.

Sinclair's | Store Closed All Day WEDNESDAY, MAY 24th | **Sinclair's**

Our
10%
DISCOUNT
SALE
Will Close in
a Few Days

Wims & Co

PHONE 815
FEATHERS
of all descriptions
Cleaned, Curled and Dyed.
Ruffs, Boas, etc., a Specialty.
G. C. Marsh
327 Front St.
Opp. Wallace's Confectioner

3 for 38c
25 ct. Tube Waters' Tooth Paste
25 ct. Tooth Brush (guaranteed)
25 ct. Glass Tooth Brush Holder
75 ct. Value at half price
38 cents
Waters' DRUG STORE
213 FRONT ST.

Phone 797
PANAMA AND STRAW HATS
Cleaned and Blocked
We carry a large assortment of Black and Fancy Hat bands, also Sweat bands.
J. T. DELANEY
29 Campbell St., Opp. Y. M. C. A.
N.B.:—We are now showing Ladies' new Panama Hats.

SPRING SUITS
Our Spring stock now open for your inspection.
We are showing a large range of Blue Serges and fancy suitings. Colours guaranteed—at very little advance on old prices
ARTHUR McGIE
208 Front Street

DR. J. E. SALISBURY
Veterinary Surgeon
Will locate in Belleville on or about the 25th April.
Office opposite Lafferty's Livery on Market Square
Diseases of the Domesticated Animal scientifically treated.

The RETINOSCOPE shows me the error of refraction in the eyes. Glasses I make correct it.
Do not trifle with your eyes or allow any one else to do so. Come to an Expert.
Alex Ray, Opt. D.
Eyesight Specialist.

LETTERS FROM OVERSEAS

FROM SIG. J. C. HORIE

Empress of Britain, April 30, 1916.

Dear mother,—

This is Sunday night and it is over a week since we pulled out of Kingston and we are in mid-ocean or in other words only half way to England. Just think I haven't had my feet on dry land since a week ago to-day, and the sailors say we won't arrive at our destination till next Thursday or Friday. It is now 9 p.m. and I am writing this sitting in my bunk.

I guess the most interesting thing I can write about is the trip down.

They turned the lights out last night as I was writing this so I'll have to continue this morning.

We left Kingston at 1.50 Thursday 20th April, shortly after your train left, and I could see you and dad at the car window, but I don't think you saw me, for I was in the dark. We arrived in Montreal between 9 and 10 the following morning and were taken out of the cars for physical exercise. Believe me and I was tired for I had been on picquet during the night. We had marches at Campbellton and Moncton. All Moncton was out to meet us and give us a big reception. There were 18 car loads, so you can imagine the crowd of us.

We arrived in Halifax about 4.30 a.m., had breakfast in the train and then marched around there till about 3 p.m. then we went aboard and we are still aboard. It is just like being in prison. All we can do is eat and sleep. And very often the stew goes out of the window.

Shorncliffe, England.

Dear Mother:—

I am now at camp in England, and it is the most beautiful country I have ever seen. The scenery is beautiful, everything seems so quaint. I am on the signallers and am now attached to the 2nd Batt., C.F.A. The draft that came before us are in the Field Artillery, and Art Burton that lived on Albert street, is in this battery, so most of our draft is transferred. I have met Harold Davis that lived on Victoria avenue, and Bert Alford, a brother of Nellie Alford. Harry Fenn and all those are now at camp in Whitley. I haven't seen any of them. It is a sort of drizzling rain going on now and things seem rather gloomy. But yesterday was a fine day. We arrived at Shorncliffe at midnight, and we were marched to camp in pitch darkness—you couldn't see your hand in front of you, but we should worry. I went into Folkestone last night and it is the quaintest town you ever saw. The streets are only a few yards wide, and all lights out.

The scenery is beautiful around here. All the hedges and shrubbery are kept in the best of condition.

W. B. HORIE.

OBSEQUIES

MRS. J. JONES

The remains of the late Mrs. J. Jones, who died in Thurlow Township, were today taken to Roslin for interment. Services were held at St. Paul's Church, Roslin, and the interment took place at the Roslin cemetery.

TOMORROW IS THE DAY BIG DAY FOR BELLEVILLE

The machinery of organization is running smoothly, and Belleville may expect a day of unequalled enjoyment tomorrow. That is if Mr. weather man is kind to us. The various events have been recounted so often in these columns that it is unnecessary to list them once more. However, the 155th have arranged one special event which will appeal to all lovers of the great American game, and that is the engagement of the Amateur Champion Ball team of Toronto to play the famous "Ontarios" of Belleville. This will be a game worth going any distance to see. The Harris Abbatoir team is considered the fastest amateur ball team in Ontario. But they got to show us, as the Ontarios are in fine form and will give this big team some argument.

Entries continue to phone in to the secretary, Capt. P. H. Wills, for the various events. In the horse races we may expect to see some of the fastest horses in this country. The motorcycle, and automobile races will be hair-raisers for sure, and the greatest interest is being shown in the various athletic events.

All we ask for now, is for that stranger, "Old Sol" to pay us a visit for the day, and he'll bring with him one of the largest crowds ever gotten together in the Bay of Quinte District.

Now then, all together; for the 155th, Belleville and sunshine, to make the 24th of May, 1916, the greatest success yet.

Two dollars and fifty cents will save one of the seven million starving Belgians from the death of hunger, if that money is given to the Belgian Relief Committee, 59 St. Peter Street, Montreal.

This Advertisement
may induce you to try the first packet of
"SALADA"
but we rely absolutely on the inimitable flavour and quality to make you a permanent customer. We will even offer to give this first trial free if you will drop us a postal to Toronto. B113

Many Military Matters

The medical work at Barriefield camp will be divided into two sections and taken care of by these two departments working directly under Lieut.-Col. R. J. Gardiner, A.D.M.S. The Field Ambulance being organized by Capt. R. Wilson will be responsible for the movement of patients from the regiments to the base, and the battalion medical officers will be in charge of patients that do not require field hospital treatment.

Every one of the nine battalions to be at Barriefield camp has now on its staff a qualified medical officer who takes the sick parade every morning and does his best to keep the men in good physical condition and free from sickness. When a man goes down sick with a complaint that will take more than twenty-four hours to cure he will be turned over to the field ambulance. His transportation to the field hospital will be arranged for immediately, and if necessary he will be brought to the base hospital in the city. Lieut.-Col. Gardiner, A.D.M.S., will be in charge of the work at the camp, Lieut.-Col. McCammon, Brockville, will be sanitary officer, and Capt. R. B. Richardson will be deputy assistant director of medical services. There will also be a number of doctors in assistance.

The wounded Highlander in hospital was very depressed, and seemed to make no headway toward recovery. He was forever talking about his "bonnie Scotland," and the idea occurred to the doctor that a Scotch piper might raise his spirits. After some hunting around a piper was found, and it was arranged that he should present himself outside the hospital that night and pour forth all the gems of Scottish music the pipes were capable of interpreting. This he did. When the astute doctor turned up the next morning he eagerly asked the matron:

"Did the piper turn up?"

"He did," replied the matron.

"And how's our Scotch patient?"

"Oh, he's fine; I never saw such a change," said the matron.

"That's grand, it was a fine idea of mine to get that piper," said the delighted doctor.

"Yes," said the matron sadly; "but the other thirty patients have all had a serious relapse."

All unqualified officers attached to overseas units have been dropped, and the order includes both infantry and artillery. Even if the officers affected complete their qualifications, they have little hope of receiving appointment unless they join units as privates. A qualified officer may be appointed, but he cannot be attached according to the new order.—Deseronto Post.

IRELAND

BIRRELL'S EVIDENCE

Dublin the Centre and Big Organizing Point of Rebels, According to Statement of Former Irish Secretary

LONDON, May 22.—Augustine Birrell, who resigned as Chief Secretary for Ireland after the Sinn Fein revolt, appeared as a witness before the Royal Commission which is conducting an inquiry into the Irish rebellion. The presence of the Chief Secretary aroused keen interest, in view of the dramatic testimony given by Sir Matthew Nathan, former Under Secretary for Ireland, at yesterday's hearing.

Sir Matthew testified that the Government had had advance information regarding the German plans for arming the Irish rebels, and Mr. Birrell was expected to give more details on this point.

Continuing Mr. Birrell said he had daily reports from the Royal Irish Constabulary, and these reports were of such a character that one could form a general estimate of the state of feeling in the countryside.

"The state of feeling varied very much," Mr. Birrell added. "If a priest was an anti-Sinn Feiner, Sinn Feinism died out, but if the priest was in favor of it the movement was promoted. But in Dublin it was different. I always felt that I was very ignorant of what was going on in the cellars of Dublin, and I was exceedingly nervous about that. I had heard that the Castle was to be taken.

"Steps were taken to deal with these reports, but nothing came of them, and I should be very curious to hear if anybody knew this thing was going to happen.

"I had very decided views, so much so that I had conferences with Generals Kitchener and French on March 20 and March 27 to persuade them to send more soldiers to Dublin. I knew the people of Dublin should have evidence that England still had soldiers, and if soldiers with bayonets and bands could be got to parade the streets of Dublin it would have had a great effect on the Sinn Feiners.

"The revolutionaries would then have known there was a force in Dublin with which they would have to contend.

"The War Office replied that they were very busy training men and that the men could not be spared to be transferred to Ireland. The military authorities considered that in case of trouble in any part of Ireland they could move more troops from Liverpool as quickly and as safely as from one part of Ireland to the other. Lord Wimborne held the same views that I did."

Sir Montagu Sherman—If the military authorities had acted upon your advice the results might not have happened?

Mr. Birrell—I was very uneasy about Dublin, but I did not anticipate such a thing. Nor do I know anybody else who did.

Explaining why he spent so little time in Ireland, Mr. Birrell said he had to be in London to attend the Cabinet meetings to represent Ireland, and then added: "But of course, a jackdaw or a magpie might have done just as well to cry out 'Ireland! Ireland!' when bills were being discussed by the Cabinet."

Mr. Birrell said, however, that although he had let the Viceregal lodge to other people, he had visited more parts of Ireland than had any of his predecessors.

Mr. Birrell, discussing the attitude of the priests in Ireland, said: "One of the most formidable anti-recruiting pamphlets ever written came from the Bishop of Limerick. Tens of thousands of them were sold." He said no effort was made to stop the sale.

The Commission adjourned until Monday.

CANADIAN PACIFIC GREAT LAKES STEAMSHIP SERVICE.

Canadian Pacific Steamship sails from Owen Sound 11.00 p.m. each Wednesday for Sault Ste. Marie, Port Arthur, and Fort William. Connecting train leaves Toronto 5.25 p.m. Full particulars, reservations, etc., from any Canadian Pacific Ticket agent or W. B. Howard, District Passenger Agent, Toronto.
m18-42

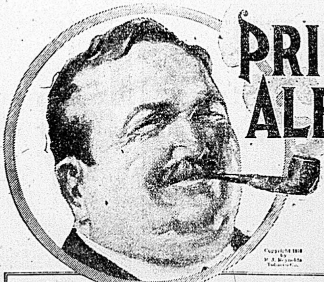
PRINCE ALBERT
the international joy smoke
is the real tobacco for jimmy pipes and makin's cigarettes

Back up and get a fresh start!

For men who got away to a false start on a pipe or home-made cigarettes Prince Albert has a word or two for what ails their smokeappetites! Forget you ever tried to smoke, for Prince Albert is so different, has such a fine flavor, and is so cool and cheerful and friendly, you'll get a new idea of smoke joy! The patented process cuts out bite and parch! Prince Albert has always been sold without coupons or premiums. We prefer to give quality!

This little talk is also for men who think they're on the right track. All to be said is that the sooner you lay out the price for a supply of Prince Albert, the sooner you'll make a discovery that'll be worth a lot to your peace of mind and tongue! If your dealer cannot supply it, ask him to secure Prince Albert through his wholesaler. Get the idea of smoking all you want without a comeback—that's P. A.!

Prince Albert is sold throughout Canada, generally, in the ½-lb. tidy red tin, also in pound and half-pound humidors.

On the reverse side of this tidy red tin you will read: "Process Patented July 30th, 1907," which has made three men smoke pipes where one smoked before!

R. J. REYNOLDS TOBACCO CO., Winston-Salem, N. C., U. S. A.

"WHITE RIENGSKIN"
A Beauty To be sure
An All White Boot for lovers of All White Footwear
white sole and heel of Louis design
BRIMFUL OF STYLE.
The Haines Shoe House

McIntosh Bros.
Sale Of
Middies & Skirts

That you will want to wear on the coming Holiday. Very attractively priced. The assortment is a most extensive showing, embracing all the latest styles in desirable Middies. As to prices, we have marked them at prices that will amaze you.

$1.50 Middies, with striped flannel collars, special, $1.19.
75c. Middies, very special, only 50c.
$1.00 Middies, very special, only 75c.
$1.25 Middies, with striped collars and trimmings, special 97c.
The young girlies and kiddies have not been forgotten in assembling this Middy display. Special values for them at 35c up to 75c.
Other notable values up to $1.97.

WHITE AND COLORED OUTING SKIRTS
at amazing prices.
$1.25 White Skirts, special only 97c.; $1.50 to $1.75 Pique Skirts, special only $1.19; $2.00 White Repp Skirts, special only $1.49; $3.50 Linen Skirts, special only $2.49.

FIREWORKS. FIREWORKS. FIREWORKS.
Buy them here. It would be no 24th of May for the kiddies without Fireworks. Our display is complete.
Open all day on the 24th. Flags for decorating from 1c. up to $1.50.

McIntosh Bros.

IMPORTANT TO FARMERS

We have as usual a large stock of RED CLOVER, ALFALFA, ALSIKE, and TIMOTHY SEED.
These goods are equal to any on the market, and our prices cannot be duplicated elsewhere, quality considered.
We also have SEED-GRAIN, FLOUR, BRAN and SHORTS.
We invite you to call and inspect our goods before buying, as we feel sure it will be profitable to you.

H. E. FAIRFIELD

The Standard Bank of Canada

QUARTERLY DIVIDEND NOTICE No. 102

NOTICE is hereby given that a dividend at the rate of Thirteen Per Cent Per Annum upon the Capital Stock of this Bank has this day been declared for the quarter ending the 29th April, 1916, and that the same will be payable at the Head Office in this City and its Branches on and after Monday, the 1st day of May, 1916, to shareholders of record of the 21st April, 1916.

By Order of the Board.
G. P. SCHOLFIELD.
General Manager.

JOHN ELLIOTT, - Manager, Belleville Branch.

Shannonville Branch Open Mondays and Thursdays
Foxboro Branch Open Tuesdays and Fridays
Rednersville Branch Open Wednesdays

CHILDREN LIKE
OUR BREAD
They even prefer it to the kind mother makes, for mother's bread sometimes, is not all it should be. There is bound to be a failure once in a while. Our bread is always the same for it is baked by experts who do nothing else but bake bread. It is only reasonable that their product should be the best.
Yerex's Bakery
Phone 787
68 Sinclair St., Belleville

ADVERTISE IN THE INTELLIGENCER

Daily Intelligencer.

¶ Printed and published every afternoon except Sundays, for The Intelligencer Printing and Publishing House (Limited) in the City of Belleville, County of Hastings, Province of Ontario, at their offices, 2?7 Front Street.

CHARLES JAMES BOWELL, Publisher.

RATES OF ADVERTISING.

Measurement: Agate—14 lines to the inch. Display advertisements 10c. per line. Reading advertisements 15c. per line. Legal advertisements 10c. per line first insertion, 5c. per line subsequent insertions. Preferred position, 20 per cent. advance upon usual contract rates. Minimum space, 15 lines. Births, 25c. each insertion. Marriages, 50c. each insertion. Deaths or funeral notices, either singly or combined, $1.00. Rates for condensed advertisements will be found elsewhere. Business cards by the year at low rates. Further information may be obtained at The Intelligencer business office. Weekly Intelligencer to the United States, $2.00, strictly in advance.

THIS IS THE 638TH DAY THE BRITISH EMPIRE HAS BEEN AT WAR WITH GERMANY.

SASKATCHEWAN FRAUDS.

Developments in the art of swindling corporations and provincial governments in the West seem to have reached the highest point of man's iniquity.

The records of the past few years lead to the conclusion that the robbing of public bodies of all kinds has entered into the morals of too many of those who have dealings with public corporations. The revelations in Manitoba in connection with the construction of public works were of such a character as to shock the moral sentiments of all highly thinking people. Manitoba, unfortunately, is not alone in frauds by contractors and public officials. The developments in connection with the building of public roads makes the Scott Government in Saskatchewan show a description of thieving worthy of any hardened penitentiary bird. Whether these official scoundrels will be properly punished depends, unfortunately, upon the political "pull" which they perchance may have with those in whose power rests the dealing in such cases.

A telegram from Regina, Sask., of the 19th May gives the result of an inquiry now being prosecuted into the charge of stealing by the means of collecting moneys on contracts which never had an existence. The culprit, having been caught, made confession as to the manner he manipulated the bank manager and the Government officials. It is interesting and is as follows:—

Regina, Sask., May 19. — How he maanged to get E. L. H. Smith, manager of the Broad Street branch of the Bank of Ottawa, here to handle his profits from fraudulent contracts was told by J. F. Brown on the stand yesterday before the Wetmore Commission. Brown represented to Smith that the fraudulent contracts for road work were bona fide, and, to explain why he was to receive the proceeds of them, told Smith that the was the real owner of the road work outfits operating in the names of W. A. Smith, W. C. Currie and J. B. Clark, the contractors, who, Brown states, were creations of his own imagination.

Brown went to Smith at the bank in July 1914 and secured two forms for power of attorney, arranging with Smith to open a trust account for himself in Smith's name. Brown filled out the forms and signed the names of W. A. Smith and J. B. Clark to them. Later he got another form and filled it out in the name of W. C. Currie. All gave the Bank of Ottawa full power to act for the bogus contractors.

"Smith asked several times if the contracts were all right," said Brown. "I represented to Smith not only that the contracts were bona fide, but that the road work outfits belong to myself. That was to account for the fact that the money was paid over to me.

TO QUICKLY RELIEVE SORENESS AND INFLAMMATION

Rub in a few drops of Absorbine, Jr. It is surprising how promptly it penetrates and acts—how clean and pleasant it is to use and how economical, because only a few drops are required to do the work.

In addition to being a dependable liniment, Absorbine, Jr., is a safe, powerful, trustworthy antiseptic and germicide which doubles its efficiency and its uses.

When applied to cuts, bruises, and sores, it kills the germs, makes the wound aseptically clean and promotes rapid, healthy healing. It allays pain and inflammation promptly. Swollen glands, painful varicose veins, wens, and bursal enlargements yield readily to the application of Absorbine, Jr.

Absorbine, Jr., is sold by leading druggists at $1.00 and $2.00 a bottle or sent direct post paid.

Liberal trial bottle postpaid for 10c. in stamps, W. F. Young, P.D.F., 457 Lymans Bldg., Montreal, Can.

I told him the other men were working for me."

Most of the afternoon proceedings were taken up with putting in the cheques and deposit slips, identifying each and going through each transaction in detail.

THE KYTE CHARGES FICTION.

The Ottawa Journal analyses the Kyte fictions as follows:—

"The official Hansard report of the speech which Mr Kyte made in Parliament introducing the fuse charges begins as follows regarding the commissions he stated to have been actually paid to Mr Allison and others:

"'I have here a summary of the amount that was actually divided between Yoakum, Lignanti and Allison.'

—and he proceeded to state figures affecting five contracts for fuses, rifles, cartridges and chemicals, and aggregating (the commissions, not the contracts) $1,330,000. On the fuse contract alone, the commission stated by Mr Kyte to have been "actually divided" between Allison, Yoakum and Lignanti was $475,000.

"The evidence in the investigation has shown the document which Mr Kyte quoted as an executed agreement was not signed.

"The evidence has shown that some of the contracts specified do not exist.

"The evidence has shown that no such amount as he stated has been divided.

"The evidence has shown that the total amount so far divided between Yoakum, Allison and Lignanti on the fuse contract has been $28,507 instead of the $475,000 alleged by Mr Kyte in Parliament.

"We touch only on commissions. Mr Kyte's speech was full of what the evidence has shown to be other falsehoods."

Montreal News: The Allies have had command of every sea. Their foreign trade has only been interrupted to the extent that their sailors are engaged in the war. Their credit stands practically unimpaired. Their war-debts are already started on the process of reduction. They, too, will have a hard struggle to reorganize their national activities after the war, but they will have the consciousness of victory in a great cause. They will be inspired by the thought that they have crushed the spectre of Prussian militarism and can now pursue their ways in peace. They will be rid of the hateful bugbear of Kultur Made in Germany. And last, but not least, they will lay down their weapons with the consciousness of an honorable alliance that has been cemented in mutual sacrifices and devotion to a common ideal.

If Ontario is really anxious to secure a universal daylight saving bill the thing to be done is to get the municipal authorities of two or three leading cities —say Toronto, Hamilton and London—to take the initiative, trusting that both Dominion and Provincial Governments will co-operate so far as can be done by Order-in-Council or by departmental instructions, and that all the minor municipalities will follow the example of their big brothers. Of course, thinks the Spectator, the railways could not be expected to change their routine. Much turns on the action of the City Council of Toronto. Hamilton being so near Toronto, the two cities, in a matter of this kind, should move together.

Montreal Gazette: Lord Hardinge's statement that after 300,000 troops had been sent from India there remained only a garrison of between 10,000 and 15,000 soldiers to deal with a population of 315,000,000 natives, is pretty good proof of the great Empire being reconciled to its present position and to the good faith of its rulers. If there had been any doubt as to the general attitude of the hundreds of millions of inhabitants, troops would have had to be sent into the vast territory instead of India contributing men to help the United Kingdom.

Hamilton Spectator: Mr Yoakum,

Gin Pills FOR THE KIDNEYS

Why They're Used

As Mrs. Ripley, of Williamsfield East, says: "Before I had taken Gin Pills, I suffered dreadfully with my back and had suffered for twenty years. I have tried everything but got no relief until I took Gin Pills. I am now 48 and feel as well as I ever did in my life. There is nothing that can hold a place with Gin Pills for Pain in the Back, to which women are subject."

Gin Pills are 50c. the box or 6 boxes for $2.50 at any drug store. If you want to try Gin Pills write for free sample to the 21

National Drug & Chemical Co. of Canada Limited, Toronto.

the United States capitalist, in testifying before the fuse inquiry commission, has this to say of the late Shell Committee: "I never dealt with men in my life who seemed to have the interests they represent more at heart, or who were more anxious to do the best they could in the circumstances. There was a lot to be learned. The whole business was new to the committee and the manufacturers, and had to be learned." This unsolicited testimony is worthy of consideration by all fair-minded men.

Current Comment

Papers from home are a great boon to the men at the front, and as the French and English Governments charge nothing for delivering them it seems rather stupid that the Canadian Government does not make the same rate for the men on service at the front that they make for English deliveries.—Toronto World.

The Lusitania memorial meeting in Carnegie Hall, New York, was marked by out-and-out sympathy for the Allies and their cause. In this the gathering undoubtedly was the real voice of America. The press of the United States is strongly ranged against the Teutonic Allies, which is a pretty good indication of the mind of the public.

According to a cable from London the British military authorities in France say the Canadian reinforcements recently sent over are the best-trained troops they have yet received with the solitary exception of the Guards, one of the finest regiments of the whole British army. — Montreal News.

Winston Churchill is enquiring about Lord Kitchener's pay. If Winston is still a colonel, as we suppose he is, K. of K. might retort by placing him in charge of a mule transport, where he would have lots of opportunities of addressing himself to difficult subjects. —Ottawa Free Press.

Sunday night the British clocks were moved on one hour throughout the three kingdoms, and the people will enjoy an extra hour of sunshine, or at least of daylight, in their pleasures and occupations until the end of September. Germany took the lead in this progressive and economical step on the first of this month and has been followed by Holland, France, Norway Sweden and all the northern countries The saving in light and fuel will run into millions.

Regarding a change in the name of Berlin, Ont., a suggestion has been made which appeals to many, that the adjacent municipality of Waterloo would unite with the larger city and both take the name of the great victory of 1815. It has been objected that this might be offensive to our French Allies. This would be to forget that the victory of 1815 was against exactly the same forces of autocracy and militarism against which all the Allies are now aligned.

The Poets' Corner

WORK AND PLAY

Who first invented work, and bound the free
And holiday-rejoicing spirit down
To the ever-haunting importunity
Of business in the green fields, and the town—
To plough, loom anvil, spade—and oh! most sad,
To that dry drudgery at the desk's dead wood?
Who but the Being unblest, alien from good,
Sabbathless Satan he who is unglad
Task ever piles 'mid rotatory burnings
That round and round incalculably reel—
For wrath divine hath made him like a wheel—
In that red realm from which are no returnings:
Where toiling and turmoiling ever and aye
He and his thoughts keep pensive working-day.

—Charles Lamb.

During the early days of the German occupation of Belgium and steadily ever since, the Belgian people have refused to perform the duties and the work offered them by the Germans, sometimes in the face of heavy punishment. Can Canadians refuse to provide for these people who have declined to work for our enemies? The Belgian Relief Committee, 59 St. Peter Street, Montreal, will tell you how you can help. The need is extreme.

SYNOPSIS OF COAL MINING REGULATIONS.

Coal mining rights of the Dominion, in Manitoba, Saskatchewan and Alberta, the Yukon Territories, the North-West Territories and in a portion of the Province of British Columbia, may be leased for a term of twenty-one years at an annual rental of $1 an acre. Not more than 2,560 acres will be leased to one applicant.

Applications for a lease must be made by the applicant in person to the Agent or Sub-Agent of the district in which the rights applied for are situated.

In surveyed territory the land must be described by sections or legal sub-divisions of sections and in unsurveyed territory the tract applied for shall be staked by the applicant himself.

Each application must be accompanied by a fee of $5 which will be refunded if the rights applied for are not available, but not otherwise. A royalty shall be paid on the merchantable output of the mine at the rate of five cents per ton.

The person operating the mine shall furnish the Agent with sworn returns accounting for the full quantity of merchantable coal mined and pay the royalty thereon. If the coal mining rights are not being operated, such returns should be furnished at least once a year.

The lease will include the coal mining rights only, but the lessee may be permitted to purchase whatever available surface rights may be considered necessary for the working of the mine at the rate of $10.00 an acre.

For full information application should be made to the Secretary of the Department of the Interior, Ottawa, or to any Agent or Sub-Agent of Dominion Lands.

W. W. CORY,
Deputy Minister of the Interior.

N.B.—Unauthorized publication of this advertisement will not be paid for.—30690.

RAILWAY TIME TABLES.

GRAND TRUNK RAILWAY

Time of departure from Belleville station

Going East;

No. 10—12.30 a.m.—Mail train daily
No. 16—2.00 a.m.—Fast train, flyer, daily
No. 23—Local for Brockville, 7.00 a.m.; arrives back from Brockville, 6.5? p.m.; daily except Sunday.
No. 6—11.10 a.m.—Mail and Express, daily
No. 14—12.16 p.m.—Express, daily.
No. 28—5.35 p.m.—Local passenger, daily except Sunday.

Going West

No. 19—8.15 a.m.—Mail and Express, daily
No. 13—4.35 a.m.—Limited Express, daily.
No. 89—7.50 a.m.—Local, passenger, daily except Sunday, leaving Toronto 6.00 p.m., arrives in Belleville at 9.25 p.m.
No. 87—11.20 a.m.—Passenger, daily except Sunday.
No. 1—3.05 p.m.—International Limited daily.
No. 7—4.55 p.m.—Mail and Express, daily

BELLEVILLE AND PETERBORO'.

Going West

	Leave.	Ar. Peterboro
Mail	6.20 a.m.	8.50 a.m
Passenger	6.00 p m.	8.50 p.m

Going East.

	Arrive	Lv. Peterboro
Mixed	10.55 a.m.	8.20 a.m
Mail	4.15 p.m.	1.30 p.m

BELLEVILLE AND MADOC.

Going North

	Leave.	Ar. Madoc
Mixed	12.11 p.m.	1.50 p.m
Mixed	6.30 p.m.	7.50 p.m

Going South.

	Arrive	Lv. Madoc
Mixed	4.55 p.m.	3.20 p.m
Mixed	9.19 a.m.	7.15 a.m

None of the above trains run on Sunday

CANADIAN PACIFIC RAILWAY

General Change of Time, Oct. 31, 1915

GOING EAST.
CHICAGO-MONTREAL THROUGH SERVICE

	"Canadian" Daily	"Wolverine" Daily
Leave Toronto	9.15 a.m.	11.30 p.m
Leave Belleville	12.50 p m.	2.58 a.m
Arrive Montreal	6.30 p.m.	8.55 a.m

GOING WEST
MONTREAL-CHICAGO THROUGH SERVICE.

	"Canadian" Daily	"Dominion" Daily
Leave Montreal	8.45 a.m.	10.00 p.m
Leave Belleville	2.18 p.m.	4.00 a.m

TORONTO-OTTAWA THROUGH SERVICE

Going East	Daily except Sunday
Leave Toronto	1.45 p.m.
Leave Belleville	5.32 p.m.
Arrive Ottawa	10.00 p.m.
Going West.	
Leave Ottawa	1.15 p.m.
Leave Belleville	5.32 p.m.
Arrive Toronto	9.30 p.m.

S. BURROWS, C. P. R. Agent.

CANADIAN NORTHERN RAILWAY

Effective March 1st, 1916

For Toronto and intermediate points—*3.40 a.m., 6.75 a.m., 5.10 p.m.

Trenton, Wellington, Picton and intermediate points—6.25 a.m., 1.10 p.m., 7.30 p.m.

Marmora, Bancroft, Maynooth and intermediate points—6.25 a.m.

Deseronto and Napanee—10.55 a.m., 2.20 p.m., *2.40 a.m., x9.25 p.m.

Frankford, Marmora and Coe Hill—1.10 p.m.

Napanee, Smith's Falls, Ottawa and intermediate points—2.20 p.m., *2.40 a.m.

Trains arrive from Toronto and intermediate points 2.20 p.m., *2.40 a.m., 9.25 p.m.

From Picton, Trenton and intermediate points—10.55 a.m., 6.25 p.m., 9.25 p.m.

From Napanee, Deseronto and intermediate points—x6.25 a.m., 1.10 p.m., 5.10 p.m., *3.40 a.m.

From Maynooth, Bancroft and Marmora and intermediate points—6.25 p.m.

From Coe Hill and intermediate points—10.55 a.m.

From Brockville, Smith's Falls and Ottawa—5.10 p.m., *3.40 a.m.

Daily except Sunday unless otherwise marked.

*Daily. xDeseronto only

J. A. Patterson, City Ticket Agent, 243 Front St., Belleville.

E. M. Fisk, Station Agent, Belleville.

"There is a woman's head on our coins," says the Boston Transcript. That's why money talks.

RAILROAD TRANSPORTATION.

CANADIAN GOVERNMENT RAILWAYS

BONAVENTURE UNION DEPOT

Ocean Limited

Leaves 7.25 daily except Saturday Montreal, Quebec, St. John, Halifax.

Maritime Express

8.15 a.m. Daily

Through Sleepers Montreal to Halifax. Connection for The Sydneys, Prince Edward Island, Newfoundland.

The National

TORONTO TO WINNIPEG

Leaves 10.45 p.m., Tues., Thurs., Sat.

Arr. 3.50 p.m., Thurs., Sat., Mon.

Tickets and sleeping car reservation, Apply E. Tiffin, General Western Agent, 51 King St. East, Toronto, Ont.

Belleville Business Directory

The Professional Fraternity of our city will find an advertisement under this head an exceptionally advantageous investment, the returns hitherto obtained making the extremely moderate rates but normal. By consulting our price list in another column or calling at The Intelligencer Business Office, full information may be obtained.

INSURANCE.

W. H. HUDSON

Liverpool & London & Globe Ins. Co.; North British & Mercantile Ins. Co.; Sun Fire; Waterloo Mutual; Lloyd's Plate Glass; Dominion of Canada Guarantee and Accident Insurance Co., and other companies. Farm and City property insured in first class and reliable companies and at lowest current rates. Land valuator and agent for selling, renting and purchasing property. Rents collected. Office, 17 Campbell St., Belleville. Phone 161.

CHANCEY ASHLEY
Insurance Agent
Has Removed to 229 Front Street
Next to Riggs' Music Store

THOS. STEWART

Bridge Street, Belleville. Fire, Accident and Plate Glass Insurance effected in the oldest and most reliable companies. REAL ESTATE AGENT. Stocks and bonds bought and sold.

R. H. KETCHESON

Agent for Queen Fire Insurance Co.; York Fire Insurance Co.; Inter-State Live Stock Insurance, Canadian Railway Accident Insurance Co.

ROBERT BOGLE

MERCANTILE AGENCY.

Insurance, Real Estate, Loans Negotiated, Accountant, Auditor, Estates Managed. Office, 23 Bridge Street.

LAUNDRY.

QUINTE LAUNDRY

Work done by the Quinte Laundry is guaranteed to be satisfactory in every way. Shirts, Collars and Cuffs our specialty. Family work done by the dozen. W. R. Vallance, Mgr. Phone 338.

SAVE YOUR MONEY

Please try this public new first class laundry now opened. All work done up guaranteed, if not satisfactory no charge, and all cheap prices. Best clean laundry in the city. Goods called for and delivered. 356 Front St., Belleville. Phone 540. LEE CHEW.

ENGINEERING.

J. D. Evans, O.E. & O.L.S. J. W. EVANS, O.E. & M.E.

EVANS & EVANS

Civil and Mining Engineers, and Ontario Land Surveyors. Belleville and Trenton. Belleville Office: Corner Bleecker & Victoria Avenues. Telephone 329.

BUS, AUTO AND CABS

ASELSTINE'S MOTOR BUS, CAB & AUTO LIVERY

Special cabs, broughams and carriages, all rubber tired, for weddings, private driving or funerals. The finest turnouts in town. Office and stables, cor. Moira and Centre Streets. Tweed Stage in connection. Phone 229.

MONEY.

Private money to loan on mortgages on farms and other real estate, at lowest rate of interest, on terms to suit borrowers. Apply to

S. MASSON

Barrister, etc.
Over Wallbridge & Clarke's, Bridge St., Belleville.

LEGAL.

MALCOLM WRIGHT

Barrister, Solicitor, Notary Public, etc. Office, 15 Campbell St. Belleville. Money to loan at lowest rates.

NORTHRUP & PONTON

Barristers, Solicitors, Notaries Public, Commissioners. Offices: North Bridge St. Solicitors for the Merchants Bank of Canada and the Bank of Montreal. Money to loan on mortgages.
W. B. NORTHRUP, K.C., M.P.
W. N. PONTON, K.C.
R. D. PONTON.

PORTER & CARNEW

Barristers and Notaries Public, etc. Office: Robertson Block, East Front St., Belleville, Ont.
E. GUSS PORTER, K.C., M.P.
WM. CARNEW.
Solicitors for Union Bank.

MIKEL, STEWART & BAALIM

BARRISTERS, SOLICITORS, ETC.
Belleville, Madoc and Tweed.
Solicitors for Molsons Bank.
W. C. MIKEL, K.C.
D. E. K. STEWART.
FRANK BAALIM.

W. D. M. SHOREY

Barrister, Solicitor, etc. Solicitor for the Dominion Bank and the Township of Ameliasburg. Money to loan on mortgages on easy terms. Office: 8 Campbell St., Belleville.

MEDICAL.

JOHN J. FARLEY, M.D., C.M., M.R.C.S., England

Office and Residence: Corner of Bridge and George Streets; three streets east of the Post Office.

AUCTIONEER.

Before you engage your Auctioneer be sure and see J. G. Davison, the old reliable, with Dominion-wide experience. Territory: Bay Quinte District and City. Satisfaction Guaranteed. For your convenience apply to T. P. Aman, at the Molson's Bank, 175 Front St., and we will call on you. apr.28-d3mths

MINING.

BELLEVILLE ASSAY OFFICE

Ores and minerals of all kinds tested and assayed. Samples sent by mail or express will receive prompt attention. All results guaranteed. Office and laboratory corner of Bleecker and Victoria Avenues, Telephone 399.

DENTISTS

JOS. CALDWELL, L.D.S.
T. WILFRID CALDWELL, D.D.S.
Gold Work a Specialty.
Office: Caldwell Block, Front Street.

M. J. O'CALLAGHAN L.D.S., D.D.S

has taken over the practice of Capt. J. M. Wilson. Starting May 1st. Office, Corner Bridge and Front st. may 1-3mths

GREENLEAFS LIMITED

are getting their new premises into shape. They now solicit your patronage for their

Foundry

Their MACHINE SHOP, though incomplete, is in operation.

Oxy-Welding and Blacksmith Work

can be taken on. Work at the Old Garage and in the other departments is being attended to as usual. Together with their other goods they carry a LARGE STOCK OF DOMINION TIRES

For information, phone 83

"COLLIP, FLORIST."

Front Street.

Night Phone 178. Day Phone 2??.

All kinds of Cut Flowers and Plants in Season.

Wedding and Funeral Designs a specialty, shipped to all parts.

Bill—"It is said that Alexander the Great, when on a campaign, ate the rations of a common soldier." Jill—"And did the poor soldier get nothing?"

RAILROAD TRANSPORTATION.

Victoria Day

THE DOUBLE TRACK ROUTE.

GRAND TRUNK RAILWAY SYSTEM

EXCURSION FARES

SINGLE FARE

Good going Wednesday, May 24th, Returning on same date.

SINGLE FARE & ONE-THIRD

Good going on Tuesday and Wednesday, May 23rd and 24th, Valid to return Thursday, May 25th

CITY TICKET OFFICES:
122 St James Street cor. St Francois Xavier Street. Phone Main 6905.
Windsor Hotel .. .. .. Phone Uptown 1187
Bonaventure Station .. .. Phone Main 8229

Particulars from H. C. Thompson, City Ticket Agent, or J. H. Coppin, Station Agent

HOMESEEKERS' FARES

From TORONTO

To WINNIPEG and Return, $35.00
REGINA and Return, $38.75
SASKATOON and Return, $39.75
To EDMONTON and CALGARY and Return, - - - - - $43.00

EVERY MONDAY TO OCT. 30TH.

Proportionate Fares from and to other points. Electric Lighted Tourist Cars. For our booklet, "Homeseeker's & Settler's Guide," tickets and information apply to J. M. Fisk, Station Agent or J. A. Patterson, City Agent.

CANADIAN NORTHERN.

RAILROAD TRANSPORTATION.

Victoria Day

Think of the many places you can visit on a holiday at this time of the year.

REDUCED FARES via

Canadian Pacific

Single Fare

Going May 24, 1916
Return Limit May 24, 1916

Fare and One-Third

Going May 23 and 24, 1916
Return Limit May 25, 1916

Particulars from S. Burrows, City Ticket Agent, or W. B. Howard, District Passenger Agent, Toronto.

CANADIAN NORTHERN

VICTORIA DAY FARES

SINGLE FARE

For the round trip, good going and returning Wednesday, May 24th.

FARE AND ONE-THIRD

For the round trip, good going Tuesday and Wednesday, May 23th and 24th. Return limit Thursday, May 25th.

For tickets and information apply to E. M. Fisk, Station Agent, or J. A. Patterson, City Agent.

"I don't want to take a chance of spoiling you. I don't know what you would turn out after mother and the girls had bossed you around for a few years."

A WOMAN'S WAY;
Or,
BEL RUBIA

By CAPT. FREDERICK WHITTAKER

Author of "The Love That Lives," "Transgressing the Law," "The Captive Bride," etc.

CHAPTER XXII.—Continued

Jose did not understand English perfectly, but he heard the governor say, graciously:

"The information you have given was well worth the trouble you have taken, sir; and I am sorry I was so busy yesterday night that I could not see you. You have richly earned the commission for which you asked, and you shall be put on duty at once in any regiment you desire. Make your choice."

Then Jose ground his teeth as Martin spoke.

"I thank your excellency deeply. If there is a choice given to me, I should like to enter the Scottish regiment. I have a love for the Scots, Senor, for they are brave men."

The governor appeared to be surprised at the choice, for he said:

"You will be rather uncomfortable there, I fear, for the Scottish officers are very jealous of foreigners, even Englishmen, but if you are determined you shall have your wish. There is, as it happens, a vacancy existing now. Captain McKenzie was killed yesterday, and Lieutenant Seymour has had to take his command. There will be only one officer in that company. Would you like to serve with Mr. Seymour?"

Martin smiled.

"Is not Milord Neville in the same company?"

"No, he is unattached. I put him there for a day; but he will be wanted in the staff, if he can keep his hot head from straying. You will serve with Mr. Seymour if you go into that regiment."

"Then I am satisfied, Senor," said Martin quietly. "At least I shall be in the regiment. Is not the colonel also a general?"

General Elliot raised his brows.

"Hum! How do you know that? Yes General Ross is the titular colonel of the McClouds. Well, Mr. Diaz, you can go and report to the chief of staff, who will make out the order. I don't know if it will be best for you to serve with the regiment. You may do better elsewhere for a time. Report to Colonel Boyd, and good-night to you."

Then Jose, with another grating of teeth, saw Martin back out of the room, while Elliot turned to Green to remark:

"Splendid fellow, Green. So they are going to try and make their floating batteries invulnerable, are they? What are we going to do when they bring them out?"

Green shook his head gravely.

"I hardly know, unless it is hot shot. We have plenty of coal since Admiral Rodney brought in the convoy. They can't keep them from catching fire if we keep up the red-hot business long enough. If your excellency orders, I will have the furnaces got ready at once."

"The sooner the better," observed Elliot, thoughtfully. "They are resolved to give us a lively time, Green. How does the rock gallery come on?"

"I hope to have it in condition to receive the guns by to-morrow night," answered the engineer. "The rock is very soft; and the caverns already existing save a lot of trouble. But it will be a week or more before they can be armed; for the work will have to be done under fire, or else at night. The rock-guns will be ready to open to-morrow morning."

SHE RECOMMENDS "FRUIT-A-TIVES"

Mrs. Corbett Read the Advertisement and Tried It

AVON, ONT., May 14th, 1914.

"I have used 'Fruit-a-tives' for *Indigestion and Constipation* with most excellent results, and they continue to be my only medicine. I saw 'Fruit-a-tives' advertised with a letter in which some one recommended them very highly, so I tried them. The results were more than satisfactory, and I have no hesitation in recommending 'Fruit-a-tives'" ANNIE A. CORBETT.

Time is proving that 'Fruit-a-tives' can always be depended upon to give prompt relief in all cases of *Constipation and Stomach Trouble.*

50c. a box, 6 for $2.50, trial size 25c. At dealers or sent on receipt of price by Fruit-a-tives Limited, Ottawa.

The general clapped the engineer on the shoulder joyfully:

"You are a trump, Green. Don't know what I should do without you and the rest. You are all famous fellows. We can keep down their fire a little with that, I hope."

"We can drive them from their guns awhile, General, till they get the range; for we command every corner of their defences."

The spy listened intently to the words, trembling with excitement. He was hearing all the confidential conversation of the governor of the fortress, and had already learned something of which he had had no idea, that the rock gallery was being cut.

Now if he only understood what they meant by hot-shot—for Jose did not understand English well enough to know.

"How can they fire a red-hot cannon-ball?" he thought to himself. "It will set fire to the powder before they get it down."

Then he heard General Elliott say:

"There is some spy still lurking in the town or rocks above, Green. I shouldn't wonder but the best thing we could do would be to put that Bel Rubio—isn't that what they call him—on special duty, to find him out. He had a great advantage in his being Spanish, and having the look of an Englishman at the same time. He can do valuable service if he is willing."

"He has done it already, General. I wonder if what he told about that Jose Gomez can be true?"

Jose pricked his ears and listened intently, for the matter was getting decidedly interesting to him.

"Whether it is true or not, we can keep a sharp lookout for any man of such a queer name, and if we catch him inside the lines, string him up on sight. But, after all Bel Rubio's story on that point is not as convincing as the rest. He says that the man shouted out when they were near the enemy, and jumped overboard; but he admitted that his father wanted to kill Jose for speaking above a whisper. Of course, if the fellow is found here, he shall be shot or hung. But I don't believe but what Bel Rubio is a little excited and feverish with his wound, and makes out this Jose more of a character than he is. Well, Green, much obliged to you for your hard work. Good-night to you."

And Jose saw the engineer bow himself out of the room, while the general threw himself on a sofa, as if going to sleep, for he snatched repose whenever he could.

Then the spy cautiously climbed up the rope from which he had been dangling, and laughed to himself at the thought of what he had seen and heard.

"Jose is not much of a character; isn't he, general? We shall see about that when you find the enemy in your camp. But the marshal must hear all this as soon as possible. It may be worth a good deal to you yet, Jose, if you do it properly."

He stole off over the rocks towards the south, where the point sloped down more gradually to the water, and where there were fewer soldiers, till the batteries of Windmill Hill were reached.

In those days Gibraltar was by no means the impregnable fortress that it has since been made, and only the supineness and want of skill of the Spanish engineers made the siege as long and resultless as it was. Since the French Duke of Crillon had come to take command of the allies on the isthmus, and the bombardment had begun in earnest, the spy could see that the British were in serious danger.

Jose had come in the night before, in a boat, from the enemy, and knew that the same boat was waiting for him at a point towards Europa, where the guard was not so vigilant.

To reach this point he had to creep near the old Charles the Fifth's wall and pass the hospital. The darkness of the night and the fact that he knew the location of the sentries enabled him to pass safely along in that direction, and it was only the innate devilishness of the man that took him near the hospital, to see what mischief he could do.

Creeping round by the rear wall he came to the sea-front, where the wash of the waves on the beach below could be plainly heard; and as he did so, caught the sound of voices in conversation.

The night was clear and still, the fog not having yet risen; and Jose said to himself:

"The boat will wait and I may as well find what I can. Perhaps I shall get a chance to give a taste of the steel to a doctor. So much the better. Every Englishman killed is one enemy of Spain out of the way."

So he crept nearer and nearer to the place from which the sound of voices proceeded, and soon perceived the form of a lady, seated on a stone bench, not far from the sea-front of the hospital, while a British officer was standing by talking to her.

Jose thrilled all through with jealous rage as he detected the sweet tones of Concha Diaz in the lady who was speaking.

She was talking English, but he understood it well enough to know what she said.

"My lord," she was saying, "you are too impetuous. You have not known me more than three days, and yet you talk of loving me."

Then the voice of the man came, and Jose ground his teeth with a muttered curse, for he recognized the tones of Lord Neville.

"You are mistaken, Miss Diaz. In time it has been but three days; but there are occasions when moments are years. I have seen you in trouble and danger, and you have shown that you have a soul like a heroine. You know who I am now, and what I can offer the woman I ask to be my wife. I do not expect that you will decide at once; but I do ask you not to deny my request too hurriedly. Take time to think over it."

The spy listened intently, and heard nothing for nearly a minute, when the tones of Concha became audible again.

"You have done me a great honor, my lord, but you forget that I am not of your nation."

"You are worthy to belong to any nation in the world, and to be its queen. You are an English subject by birth, for you were born in an English fortress. That is no objection. Tell me, Concha, do you dislike me from what you have seen?"

Jose heard a low, musical laugh.

"My lord, you are fishing for a compliment. It is not a fair question to ask."

To be Continued.

FOR OVERSEAS CONSTRUCTION

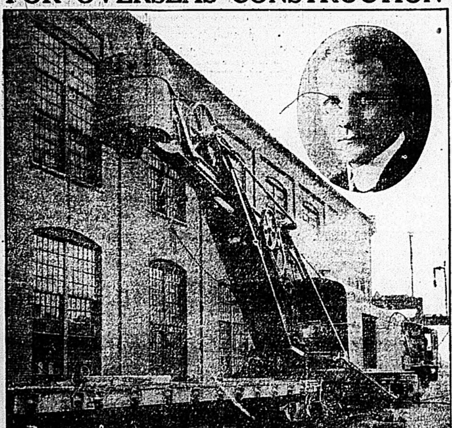

GIGANTIC steam shovels weighing sixty-five tons each, capable of eating up the earth at the rate of 150 to 200 cubic yards an hour, and self propelling extension track pile drivers, are part of the equipment recently purchased by the Government for Col. C. W. P. Ramsay, of the Canadian Overseas Railway Construction Corps. This plant was selected by Col. Ramsay's colleagues in the Engineering Department of the Canadian Pacific Railway and is being prepared by that company at the request of the Government for shipment abroad. The Canadian Overseas Railway Construction Corps has already built many miles of track at strategic points and is all the while engaged in surveys for further construction. The work has often to be done under fire, and though there have been so many narrow escapes there have been no serious casualties. Out of the non-commissioned officers and sappers that enlisted on the foundation of the Corps 18 have already received commissions in the Royal Engineers, a remarkable tribute to their efficiency, while Col. Ramsay and Major Harvey have been mentioned in dispatches. The splendid work of these Canadian engineers has been highly appreciated by the allied commanders.

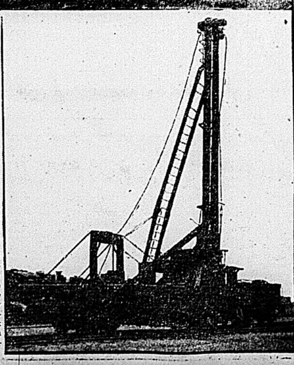

Ye Olde Firme

HEINTZMAN & CO. LIMITED

HONOR ROLL

Edward Addison	F. Ferguson	+J. Martin
T. Armstrong	F. Fitzpatrick	E. Middleton
J. Alexander	[George Fudger]	John Morrison
P. Alexander	Brock Godfrey	H. Moore
C. Bowden	B. Grice	J. Mowat
T. Bloor, Sr.	Lt. Howard Heintzman	E. Moyle
C. Barclay	M. Hoskinson	S. Moyle
N. Barclay	T. Hay	J. Nicholls
W. H. Beers	F. Hill	Peter O'Connor
John Blair	J. Hunter	J. Radford
A. M. Brimmell	[G. Haylock]	G. C. Reynolds
Wm. Butcher	E. Harrison	A. Rhodes
J. Bedford	C. Hogg	Fred Roberts
Murdock Cameron	R. Ineson	W. Rogers
George C. Childs	A. Innes	A. Roberts
W. Crosbie	William J. Johnston	T. Sims
T. Cokes	W. Jackson	+R. Smith
W. Coe	A. Kipping	Charles W. R. Smith
H. Clark	A. Kinrade	C. Stitt
J. Chapman	Lt. T. Loughrey	N. Stitt
Alliston Connacher	William LeRoy	G. Stodgill
Harry Daffern	F. Leach	George Thomson
S. A. Deayton	C. Little	Lt. A. Trethewy
G. Downey	F. Lucas	+Lt. J. Vandenberg
David Davidson	F. McCormack	R. Warren
W. Davidson	J. K. McCool	W. Watson
Charles Dye	C. McCarthy	Jos. Walker
P. Emmitt	Wilfred McMaster	F. H. Whetsel
W. Evans	A. G. Mather	R. Wilson
[W. Ferguson]		A. Winkworth

[ ] KILLED + WOUNDED — PRISONER

For Sale by

W. B. RIGGS,

Belleville, Ont.

THIS PLANT IS A THIEF.

Dodder Steals All the Digested Food of Its Clover Neighbors.

Possibly he's too lazy to feed himself, or it may be that he came from a family of criminals and can't overcome his heredity. At any rate, he's a robber, a thief and a plunderer. None of these names is too severe, and if you doubt it ask the farmer, who knows him for the damage he does every year to the clover and alfalfa crops. The plant is the dodder.

Perhaps we can forgive the dodder for not preparing his own food, for he has nothing to prepare it with. Nearly all plants have chlorophyll, the substance which makes plants green and digests the food which they take from the ground and the air. The dodder has no chlorophyll.

So it has to turn robber to live. After the seed springs from the ground the dodder vine reaches out until it touches some other plant, clover, for example. It attaches itself to the clover stem by its tiny rootlets and begins to eat the food which the clover has taken and digested.

After awhile the root withers and dies, and the vine keeps reaching out for more victims, binding them together with its tiny threads. You probably have seen the small, pale, bell shaped flowers climbing over a field of clover.

Once dodder gets a hold in a clover field the farmer's only escape is to cut clover and dodder alike and burn the crop. And the farmer believes this death none too horrible for the little robber vine.

Tavern Heroes.

The Marquis of Granby bears a title that swings on many a tavern signboard all England over. London alone has some half a dozen. Yet this popular soldier, who commanded England's troops in Germany during the Seven Years' war, was the target of some of "Junius'" most bitter invective. The secret of his popularity lay in the fact that Granby was always a soldier's general who not only led them well in the fight, but also cared for their comfort in the camp. The first inn to bear the marquis' head as a sign is said to have been opened by one of his own guardsmen at Hounslow. Apart from Wellington and Nelson, the marquis comes easily first among England's tavern heroes.—London Chronicle.

Old Time Witchcraft.

Jane Wenham was indicted at the Hertfordshire assizes on March 4, 1712, for "conversing with the devil in the form of a cat," under the provisions of the act of 1604, repealed in 1736. Her prosecutors wished to have her also indicted for practicing witchcraft to the harm of Ann Thorn, a servant girl sixteen years old, but this was not allowed, although evidence was produced at the trial to show what injury had been done the victim by means of crooked pins and by placing cakes and cats' hair in Ann Thorn's pillow and how the prisoner had caused the death of some cattle simply by walking through a turnip field.

The jury brought her in "guilty," and Justice Powell passed sentence of death, but took steps to quash the verdict. Wenham's prosecutors published an account of the case, but their arguments were pulverized by scientific men. Jane Wenham herself was liberated and taken under the protection of Colonel Plummer, who gave her a cottage, and we are told by Dr. Hutchinson that in 1720 the whole country was fully convinced of her innocence.—London Spectator.

Balanced Rocks.

In Acushnet, Me., are two rocks peculiarly situated on a ledge and apparently placed there by a glacial action. The larger rock weighs probably several hundred tons, and years ago, it is said, this could be tilted by pushing against it. There are evidences that some time smaller rocks were placed as wedges to keep the great rock motionless.

About Politics.

"Madam," said the tramp, "I was once a member of the legislature."

"And are you sure," she said, inclined to believe him, "that your reformation is complete?"

Unusual.

"They're so old fashioned."

"What makes you think so?"

"Why, she and her mother are the best of friends."

Identified.

"You haven't forgotten us, have you, waiter?"

"Oh, no, sir. You are the two fried smelts."

WHY YOU SHOULD USE M.S.C. SHAMPOO

It maintains healthy hair, corrects unnatural scalp conditions, and assists nature in restoring normal, healthy conditions, by stimulating and renewing the hair-growing processes.

HEALTHY HAIR NEEDS ATTENTION, and any disorder of the scalp or falling hair will grow worse by neglect.

M. S. C. SHAMPOO contains pure Cocoanut Oil and other hair health ingredients, which by constant use will keep the scalp and hair in perfect condition.

Being in LIQUID form, it is easy to apply: You simply wet the head thoroughly in Hot water, then apply about two tablespoonsful, which will instantly work up oceans of lather that will thoroughly cleanse the scalp, and after thorough rinsing will leave the hair beautifully soft.

Buy a bottle from your dealer and follow directions carefully, and you, like thousands of others will be convinced of our claims.

Price 50 Cents

All Druggists, Everywhere, or if your dealer cannot supply you with the genuine write us.

MUTUAL SALES CO.

32 Front Street West - Toronto, Ontario

GOD SELECTING SAINTLY JEWELS

Those Loyal May Have Confidence.

Humility and Meekness Necessary—Patience and Gentleness Also Invaluable Qualities—God's Faithfulness Beyond Question—God's Book of Remembrance—God's Name Stands for His Character—The Church to Be a Glorious Diadem in the Hand of Their God.

PASTOR RUSSELL

Kingston, N. Y., May 21.—Pastor Russell spoke in our city to-day, from the text, "Then they that feared the Lord spake often one to another; and the Lord hearkened and heard it; and a book of remembrance was written before Him for them that feared the Lord and that thought upon His name. And they shall be Mine, saith the Lord of Hosts, in that Day when I make up My jewels." Malachi 3: 16, 17.) He said:

Humility is a very important trait of character in anyone, and especially in the Christian? If we do not possess humility and meekness the Lord cannot use us, and we cannot make any progress. We do not know what may be one another's difficulties; but we know that we all have imperfections. But we should fight a good fight with ourselves. If we get ourselves into full line with the will of the Lord, He will help us by His providences.

Should our imperfection be especially along the line of a lack of meekness, the Lord will try us in this respect to show us our need in that direction. Or it may be along the line of a lack of gentleness. We may be rude, and may say and do things in an unkind manner. The Lord may therefore permit us to have certain trials in order to give us an opportunity of developing this quality of character. We may have tests of love for the brethren, for our own family, for our neighbors. The Lord might even hide His face from us for a time to give us a test of love for Him.

All such experiences "work together for good to them that love God, to the called according to His purpose." These are the ones who are desirous above everything else of becoming copies of God's dear Son. With these the Lord is now dealing.

The Loyal May Have Confidence.

This matter of our testing and trying as New Creatures begins with our begetting of the Holy Spirit, and ends when we die. But one may be sure that he is an overcomer; one may have confidence, "full assurance of faith." (Hebrews 10:22.) When we entered into our covenant with God (Psalm 50:5), we gave Him our time, our talents, our influence, our strength—everything that we had. In return, He gave us the begetting of His Holy Spirit, His providential care, and His exceeding great and precious promises respecting the future. If we are still seeking to walk in the footsteps of our Lord Jesus Christ, then all is well with us. Therefore we need not fear. If anyone breaks the contract, it will be ourselves. God will surely carry out His part.—1 Thessalonians 5:24.

Thus we may have confidence, in accordance with the Divinely appointed conditions. As the Apostle says, "If our heart condemn us not, then have we confidence toward God." (1 John 3: 20, 21.) But if our heart condemns us, then it is not well with us. If we have not been living faithfully to the full extent of our ability, then our heart will condemn us: and what our heart condemns in us God will also condemn. This means that if we wish to become members of the Bride class we must be more diligent, more zealous. We must study our character, and see to it that we develop the necessary qualities for a position in the glorified Church.

Ask yourself, "How much have I cultivated these Heavenly fruits and graces—the faith, the patience, and the brotherly-kindness, that go with love?" Then say to yourself, "This day I shall keep watch over myself and note what my hands are doing, how my time is spent, what my words are, what my thoughts are." Whoever has a proper love for our Lord, a proper appreciation of what He has done for us, and of what He is yet to do, will not find this careful scrutiny of thought, word, and deed a hard thing. It brings before us continually thoughts of God and of Christ, and of the glorious things which he has in reservation for those who love Him more than anything else.

Those who thus study their character are the class mentioned in our text when it says, "They that reverenced the Lord spake often one to another." They speak to one another in Bible studies, in prayer meetings, every Sunday at worship or in the home. They wish to have all the helps that the Lord is providing in these last days. They desire to know all the various parts of God's Plan. They have become separated from the masses of nominal Christians and have been brought together through the knowledge of His Word. So now they converse about the good things that the Lord has shown them. They have a fellowship of spirit.

This desire for fellowship with those of like precious faith is not selfishness, nor an impropriety. This class are especially anxious for fellowship with those who have characters similar to their own, similar faith in the precious blood of Christ, similar consecration, and who are passing through similar experiences at the hands of the great Polisher of the Jewels. Their conversation, therefore, will be respecting "the things which belong to their peace"—the things which are uppermost in their hearts; for this class are all seeking first the Kingdom of God and its righteousness, and in earthly matters are content with whatever the Lord's providence shall arrange for them.

God's Book of Remembrance.

When "the Lord hearkened and heard" this class who spoke often one to another, He had a book of remembrance written for them. It is not that the Almighty had to write down this information so as not to forget, but that this statement gives us the thought that He does not forget and that He loves this class. God loves the whole world with a broad, sympathetic love; but He has a special love for His true Church, those who have consecrated themselves fully to Him during this Gospel Age. To such the Master says: "The Father Himself loveth you." They are as dear to Him as the apple of His eye.—John 1:16; 16:27; Zechariah 2:8.

This book of remembrance was kept for those that thought upon His name. In olden times the name stood for the character. Now we too often give names at random. Too many times an ignoble character bears a noble name. But in olden times people were very particular to attach a name which would fit the person's character. For instance, our Lord was named Jesus, because He was to save His people from their sins. (Matthew 1:21.) Jesus means Saviour. God's name stands for His character, glorious in righteousness.

Not very many think highly of the character of our God. There is a reason for this. For centuries the religious teachers have described the Divine character in such a way as to make it very undesirable for any to think much about Him. To many the name Jehovah God stands for One who is to be feared for His mighty power, for One who will throw them over to the Devil, rather than for One who is to be loved because of His great love for all His creatures.

But with God's dear children this is not so. They love God, and delight to study about His name, His character, and to think of His care for them. They are trying diligently to be like their Father in Heaven; and He is showing them His character more and more. Something of the lengths, the breadths, the heights, and the depths of His wonderful love has been revealed to this class; and they are still longing to know more about Him.

By and by the world will be made to know about God's wonderful character and plan. The light of the knowledge of the glory of God will then fill the whole earth. (Isaiah 11:9; Habakkuk 2:14.) But the Church of Christ get this knowledge beforehand. In coming into the family of God we have entered the School of Christ, and He is teaching us all these things. They are written in the Bible "for our admonition, upon whom the ends of the ages have come," in order that by thus knowing Him we may be prepared for our glorious inheritance with Christ Jesus our Lord and Head.—1 Corinthians 10:11; Colossians 1:12.

The Lord's Precious Jewels.

God's promise to this class that reverenced Him and that thought upon His name is that they shall be His in that Day when He shall make up His jewels. As one cares for precious jewels, so God cares for His saints. The man who handles the jewels sees to it first that they are properly cut and polished; and afterwards he mounts them. But they would not look well except they were mounted; for the mounting has much to do with the beauty of the jewels.

Of His jewels our God will make a beautiful diadem, set in the gold of the Divine nature. Is He to wear this royal diadem? Oh, no! Jehovah God needs no diadem to add to the charms of His person. To the jewel class the Prophet declares, "Thou shalt also be a crown of glory in the hand of the Lord, and a royal diadem in the hand of thy God." (Isaiah 62:3.) The Church will be in the hand of our God, to be exhibited to angels and to men, as a piece of marvelous workmanship which God has wrought.

In preparing these jewels the Lord has not used force, coercion. Originally they were some of the poor sons and daughters of Adam. God did not compel them to leave their father's house, but simply led them by His Spirit and by the exceeding great and precious promises of His Word. Ultimately they will be diamonds of the first water—pure, stainless. They are to be faultless in love before the Father; and perfect love casts out not only fear, but also selfishness, animosity, evil surmisings, evil speaking, pride, and self-love. As they daily think upon the character of God, His Goodness, His infinity, His plan, His love, they come to know Him more and more intimately and to realize His grand perfection more clearly. Thus they are gradually changed into His character-likeness — from glory to glory."—2 Corinthians 3:18.

God's Jewels Are His Sons.

The Lord presents to us in His Word great truths under figures of speech which even the least learned can comprehend. For instance, instead of telling us that He has knowledge of His faithful ones and will never forget those who are His, and who diligently endeavor to know and to serve Him, He pictures the information, telling us in His Word that He has a "book of life" and a "book of remembrance." Through these figures we get the thought which He would have us get; namely, that He takes full knowledge of them that are His.

Then He encourages this class with the assurance that their love and devotion shall one day have its reward; that a great change is coming in His general dealings with the world of mankind; and that then every sigh, every tear, and every sacrifice for righteousness' sake and for love of the Lord, for His Cause and for His brethren shall be rewarded in a manner that is beyond our present comprehension. This class, however, serve not for selfish reasons, but from devotion, from fidelity and consequently from love; hence they shall find that the light afflictions of the present, which are for only a moment, are working out for them a far more exceeding and eternal weight of glory, as they look not at the things now seen, but at those now unseen—the eternal things.—2 Corinthians 4: 17, 18.

Without attempting to detail the riches of grace in reservation for them that love God, the Scriptures use two figures which are quite expressive to the eye and the ear of faith—God's jewels, God's faithful sons. These two phrases suggest a full explanation of present experiences. The proper father will instruct, correct, and discipline his son, although he may pass by the greater faults and blemishes of those who are not his children. As respects jewels, we all know the necessity for cutting and polishing them, to the intent that their real qualities may be developed. Thus the Church class see themselves in their Heavenly Father's school of discipline, in preparation to be His heirs—joint-heirs with Christ in His Kingdom. They see the necessity of the trials, the perplexities, and the persecutions of this present time, that they may be polished and prepared for the glorious future.—Romans 3: 17; Galatians 3:29.

Our Day the Close of the Age.

According to our best knowledge of the Word of God, we have now come down to the close of the Gospel Age. All about us we see the foretold signs of our Lord's Second Presence and of the end of the Age. To His Church our Lord Jesus said, "When ye see these things begin to come to pass, then lift up your heads; for your deliverance draweth nigh." (Luke 21:28.) We see "these things" coming to pass in the great war in Europe, in the mutterings of revolution amongst the nations, in the world-wide Zionist movement of the Jews, etc. The Church, the Bride of Christ, is almost complete. But we do not yet know how long it will be until we shall have finished our earthly course. That is for the Lord to determine.

"Faithful is He that hath called you, who will also do it." Our eye of faith has sighted the prize of glory, honor, immortality, and joint-heirship with Christ. "God hath given unto us exceeding great and precious promises, that by these we might become partakers of the Divine nature." (2 Peter 1:4.) ... we have been able to receive these promises. There is nothing that compares with them. The more we know of the great Divine Plan of the Ages and of the privileges which we may have in that Plan, the more we are enthused, the more we would glorify the Father and the Son, the more we rejoice together as brethren in the Body of Christ.

Those who have comprehended this Divine Plan for human salvation have an abundant theme, a never-ending theme, a theme which above all others will fill their hearts and their minds, and which will crowd out all worldly topics as not worthy of comparison. It will crowd out all complainings and murmurings, as wholly improper on the part of those who have been recipients of so many Divine favors and who have "much advantage every way," in that they have delivered unto them the Divine oracles. Especially is this true in view of our adoption into the family of God as sons, "joint-heirs with Jesus Christ our Lord, if so be that we suffer with Him, that we may be also glorified together."

A Word to the People of God.

Let us, then, as true sons of God, remember the importance of honesty—"truth in the inward parts"—when we come together to study the Divine Word and to help one another as members of the Body of Christ. "Let nothing be done through strife or vain glory," but let each esteem the other greater than himself in saintliness, seeking to see in each other, so far as possible, the noble, the good, the true; and let each seek to watch his own heart and to know of his own blemishes. Thus shall personal humility and brotherly love keep pace with our growth in the knowledge of Divine things.

Let us talk together of the mighty power of our God, which will soon overthrow the reign of Sin and Death, which will bind Satan that he shall deceive the nations no more, and which will establish the Lord Jesus Christ and His glorified Church in power and great glory, with dominion over all the earth, with authority to punish sin and to reward every effort toward righteousness. That almighty power will lift up out of the miry pit of sin, out of the weaknesses and imperfections of the flesh—mental, moral, and physical—every member of the human family who desires to return to the grand perfection of human nature represented originally in Father Adam before he fell. Those who realize the Lord's Presence in the gatherings of His people will be very careful that their words, their actions, and their very thoughts are such as will honor His name. They will remember that the Lord hearkens and hears.

Wrong

Some people have never tried Red Rose Tea because they think it is just ordinary tea put into packages.

WRONG!

Red Rose Tea is a "master" blend of more than a dozen high-grade Indian and Ceylon teas. It is a DISTINCTIVE tea — distinctive in flavor, in richness, in strength, in economy.

To prove it, try it.

In sealed packages only.

714

The best sugar for the sugar bowl is

Lantic Sugar

Its purity and "fine" granulation give it the highly sweetening power. It dissolves instantly in your teacup or on your breakfast cereal.

2 and 5-lb Cartons
10 and 20-lb Bags

"The All-Purpose Sugar"

EATS DIRT
CLEANS AND DISINFECTS

MADE IN CANADA

SOME OF ITS USES:
For making soap.
For washing dishes.
For cleaning and disinfecting refrigerators.
For removing ordinary obstructions from drain pipes and sinks.

REFUSE SUBSTITUTES

E.W.GILLETT COMPANY LIMITED
WINNIPEG TORONTO, ONT. MONTREAL

Would Do Her Best.

He—Of course you understand, Betty, that our engagement must be kept secret.

She—Oh, yes, dear. I'll be sure and tell everybody that.

Use Coconut Oil For Washing Hair

If you want to keep your hair in good condition, be careful what you wash it with.

Most soaps and prepared shampoos contain too much alkali. This dries the scalp, makes the hair brittle, and is very harmful. Just plain mulsified cocoanut oil (which is pure and entirely greaseless), is much better than the most expensive soap or anything else you can use for shampooing, as this can't possibly injure the hair.

Simply moisten your hair with water and rub it in. One or two teaspoonfuls will make an abundance of rich, creamy lather, and cleanses the hair and scalp thoroughly. The lather rinses out easily, and removes every particle of dust, dirt, dandruff, and excessive oil. The hair dries quickly and evenly, and it leaves it fine and silky, bright, fluffy and easy to manage.

You can get mulsified cocoanut oil at most any drug store. It is very cheap, and a few ounces is enough to last everyone in the family for months

COUNTRY CORRESPONDENCE

THIRD LINE, THURLOW.

May 23—Mr. Vanalstyne, of Napanee, who has been visiting his daughter, Mrs. Wm. Latta, has returned home.

Mr. A. H. Easton is razing his old barn and preparing to erect a new steel one.

B. B. Cooley, B.S.A., of Rhode Island State College, visited his parents last week.

Mr Clarence Clapp, of Belleville, was the guest last week of his brother, Mr. Gilbert Clapp.

We are pleased to learn that Mr. Geo. Hamilton's eye (which was injured by a splinter from a stick of wood which he was chopping) is much better and promises to be entirely well in a short time.

Mr. and Mrs. Harry Tweedy spent one day last week with her parents, Mr. and Mrs. Sam Pope, 5th Con.

Miss Nina Denike accompanied her cousin, Mr. R. Rupert, to Toronto, and will remain there some time visiting friends.

CARMEL

May 23.—Rev. Wilson occupied the pulpit on Sunday.

Mr. W. R. Prentice, Foxboro, spent Sunday at Mr. J. Reynolds.

Another one of our boys has responded to the call of King and Country, in the person of Mr. J. Sullivan.

Mr. and Mrs. W. Sager, Bethel, visited at Mr. M. Jones this week.

Mrs. Pape, Toronto, is visiting her daughter, Mrs. J. H. Derbyshire.

Mrs. W. C. Reid spent a few days last week at Mr. C. Pitman's, Foxboro

Mr. and Mrs. Patterson visited at Mr. F. Corrigan's, Blessington, on Sunday last.

Miss Lena Sullivan spent Sunday with her friend, Miss Eldrige.

GILEAD.

May 23—Mr. Pimlott of Belleville, occupied the pulpit on Sunday.

Mr. and Mrs. Harry Tweedy of 3rd Line Thurlow, spent Sunday with the latter's parents, Mr. and Mrs. S. Pope.

Mr. and Mrs. A. E. Sheffield were visitors one day last week at Mr. Ed Carter's, Thomasburg.

Mrs. J. F. Yorke spent last week the guest of her cousin, Mrs. J. Dick, Roslin.

We are very sorry to report the serious illness of Mrs. Tom Coulter.

OAK HILLS.

Dr. Dormer, Belleville has been spending a few days at R. Chamber's.

Mr. and Mrs. Kenneth Faul, Frankford, visited at Mr. C. A. Pervis's, Sunday.

A number from the Hills went to Belleville Saturday evening to see the soldiers leave for overseas.

Mr. Billy McMullen has just burned a fine big kiln of lime.

ANCIENT ANESTHETICS.

Nepenthe and Other Agents Were Used by Old Time Surgeons.

Those who imagine that surgical knowledge began with later generations and that the discovery of chloroform revolutionized the science should read an article published by Dr. J. de Fenton in the South African Journal of Science.

Various anesthetizing media and methods were well known both in antiquity and during the middle ages. Homer mentions the anesthetic effects of nepenthe; Herodotus states that the Scythians obtained similar effects from the vapors of hemp, produced by throwing hemp seed on hot stones. A Chinese physician of the third century, B. C., gave his patients a preparation of hemp to make them insensible during surgical operations.

The most important anesthetic of ancient and medieval times was, however, wine of mandragora, the use of which is mentioned by a great number of early writers and is referred to by Shakespeare. More recently, in the year 1760, the German surgeon, Weiss, better known as Albinus, amputated the foot of Augustus III., king of Poland, while under the influence of mandragora.

Two other anesthetizing agencies were employed in very early times, arterial compression and hypnotism.

BIG LOAVES OF BREAD.

In France They Are Made From Four to Six Feet In Length.

The biggest loaves of bread baked to be eaten are those made in France and Italy. In the case of the pipe bread of the latter country the loaves are between two feet and three feet in length and occasionally even longer, while the French people make their loaves in the shape of very long rolls of bread, ranging from four feet to five feet and in a few instances even to six feet in length.

Bread in Paris is distributed almost exclusively by women. These go to the various bakehouses at 5:30 a. m. and spend about an hour in brushing the long loaves with special brushes. When their load is cleaned of grit and dust the porteuse de pain goes the round to the customers.

Customers who live in flats have their loaves propped up against the doors of their apartments. Shopkeepers, restaurateurs and other customers who have entrances to their premises in the street find their portions of the staff of life leaning against their front doors when they take down the shutters. The wages of these bread carriers vary from 2 shillings to 2s. 6d. a day, their work being generally over at 10 or 12 o'clock in the morning.—London Tit-Bits.

Weighing Machines.

Weighing machines and scales of some kind were in use 1800 B. C., for it is said that Abraham at that time "weighed out" 400 shekels of silver, current money, with the merchant to Ephron, the Hittite, as payment for a piece of land, including the cave and all the standing timber "in the field and in the fence." This is said to be the earliest transfer of land of which any record survives and in which the payment was made in the presence of witnesses. The original form of the weighing scale was probably a bar suspended from the middle with a board or shell suspended from each end, one to contain the weight, the other to contain the matter to be weighed. The steelyard was probably so called from the material of which it was made and from its former length. It is also known as the Roman balance and is of great antiquity.

Getting up steam is more apt to lead to success than all the hot air in the world.

ADVERTISE IN THE INTELLIGENCER—

The real joy of having good bread is realized by those who use

PURITY FLOUR

More Bread and Better Bread

725

You Can Knot This Garden Hose But You Can't Kink It!

Weather, wear and water soon disintegrate cheaply constructed hose. But Goodyear experts now give the world a crowning triumph that defies all those destructive forces. The cover and lining are made of an extra tough compound that will not "bake" or crumble. The plies are made so they will not separate. So this hose stands high pressures.

Goodyear Nero

This is the hose that cannot kink and so won't spring a leak. Large users pronounce it years ahead of common hose. That's why we selected it after close comparison. It comes with either smooth or corrugated cover. In any length up to 500 feet.

Goodyear Reliable

By actual test the most durable wrapped-fabric construction. The reason is this: The fabric is stitched together at the edges, not just stuck. And this hose is made by the same expert men and methods as Nero Hose. Comes in 50-foot lengths.

Let us give you our low prices—let us show you this new-day hose. It ends all old-time griefs saves temper, time and money.

SMITH HARDWARE, Belleville

The Cyclemotor

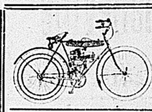

Is a small, inexpensive and easily operated motor which can be attached to any bicycle.

$70.00 Cash

BICYCLES

Cleveland, $38 Cash | Rambler, $29 Cash

We'll give you a good deal on your old bike.

THE SMITH HARDWARE CO.

MR. FARMER

To both our old customers and new ones we wish to announce that we have in stock a full line of CLOVERS AND GRASS SEEDS of the best qualities the market can produce.

We have also IRISH COBBLER POTATOES for early planting, and GREEN MOUNTAIN POTATOES for the later crop. Both of these varieties are "Government inspected" and free from rot.

Close Prices for Cash Buyers.

BELLEVILLE PRODUCE CO

The Hat That Wears

The New Spring "KING" Shapes in both Soft and Hard Hats are now in stock for your inspection

Be sure to see our Children's Hats

G. T. WOODLEY

HOMESEEKERS' EXCURSIONS TO WESTERN CANADA

The Grand Trunk Railway System issue round trip Homeseekers' tickets at very low fares from stations in Canada to points in Manitoba, Saskatchewan and Alberta every Tuesday until October 31st inclusive.

Electric lighted Tourist Sleeping cars are operated every Tuesday, leaving Toronto 10.45 p.m. and running through to Winnipeg without change. Tickets valid to return within two months inclusive of date of sale.

The Grand Trunk Pacific Ry. is the shortest and quickest route between Winnipeg, Saskatoon and Edmonton, with smooth roadbed, electric lighted sleeping cars, through the newest, most picturesque and most rapidly developing section of Western Canada.

Before deciding your trip ask Grand Trunk Agents for full particulars or write C. E. Horning, District Passenger Agent, Toronto, Ont. m15-6t

Our Boys' Clothes

You Can't Insure a Boy's Clothes Against Wear and tear, but you can put off the day when you will have to buy a new Suit, by getting the best Boys' Clothes made, in the First place

You'll find them here—the best that can be found anywhere—the best that's made. Clothes that we can guarantee in every way.

Handsome styles, made from choice fabrics—made expressly for Boys' Suits that are expected to do duty.

$3.50 $5.00 $7.00 to $12.00

TUB SUITS

Nothing like Wash Suits for the Little Fellows' Summer Wear!.

The Wash Suit is a relief for the Boy and a comfort for his Mother—Suits that will wash well as often as you like. Sizes 3 to 10 years.

75c $1.00 to $2.50

If you have small Boys in your Family it will pay you to investigate our Wash Suits.

Quick & Robertson

GRAND MILITARY CARNIVAL At Belleville

Under the auspices of the 155th Battalion C.E.F.

MAY 24th, 1916

Baseball—Ontario vs. Toronto
(Harris Abbitoir) Amateur Champions of Toronto, 1915.
THRILLING AUTO AND MOTOR CYCLE RACES

Athletic Events Of All Kinds
Grand Military Review

HORSE RACES
2.15 Class, Purse $125. 2.30 Class, Purse, $100
ONE MILE RUNNING RACE

Band Concert at 10 a.m.
VICTORIA ISLAND PARK
MOTOR BOAT AND SAILING RACES

Monster Street Parade
1 p.m.

Pres., Lieut.-Col. Adams; Chairman of Committees, Capt. B. L. Hyman; Secretary, Capt. P. H. Wills.
Address all communications to the Secretary.

MADE IN CANADA

IT'S AWFUL LIKE YE

Sandy had been photographed, and as he was looking intently at his "picter" Tam McPherson came along. "What that ye hae there?" he asked. "My photograph," replied Sandy, showing it proudly. "Whit d'ye think o' it?" "Mon, it's fine," exclaimed Tam in great admiration. "It's just like ye, tae. An whit micht the like o' they cost?" "I dinna ken," replied Sandy. "I hinna peyd yet." "Mon," said Tam, more firmly than ever, "it's awful like ye."—Philadelphia Public Ledger.

When they start this international police idea, W. J. Bryan ought to get the job of desk sergeant.

PROGRAM AND PRIZE LIST

The following programme and list of prizes, with doners' names attached, have been arranged for to-morrow's big military celebration, and will be carried out to the letter at the Belleville Driving Association Park, barring unforeseen conditions:—

PRIZE LIST.

Morning Programme.

ROW BOAT RACE—Half Mile
1st Prize—Goods value $3.00, donated by Quick & Robertson.
2nd—Bottle of Perfume, $2.00, Lattimer's Drug Store.
3rd—Shirt, value $1.50, F. M. Millard

SAILING PUNT RACE
1st—Goods value $3.00, Ritchie Co.
2nd—5 lbs. Coffee, H. E. Fairfield.
3rd—Goods value $1.50.

CANOE RACE.
1st—Picture value $3.00, C. B. Scantlebury.
2nd—Goods value $1.50, Wims & Co.
3rd—Bag of Flour, $1.00, R. Elvins.

MOTOR BOAT RACE.
1st—Rocking Chair value $4.00, Thompson Furniture Co.
2nd—Fancy Stand value $3.50, C. N. Sulman.
3rd—Box Cigars value $2.00, City Hotel.

FISHERMEN'S BOAT RACE.
1st—Box Cigars value $2.50, W. A. Redbourne.
2nd—Goods value $1.50, Strond Bros.
3rd—Safety Razor value $1.00, D. M. Waters.

Afternoon Programme.

Opening Address of welcome and farewell to our boys of the 155th Overseas Battalion, C.E.F., by E. Gus Porter, K.C., M.P., at 2 p.m.

3-MILE MOTOR CYCLE RACE.
1st—Signet Ring value $6.00, Blackburn.
2nd—Gold Cuff Links value $3.50 Allen McFee.
3rd—Box Cigars value $1.50, W. G. Bell.

BASEBALL GAME.
Toronto v. Belleville Ontarios.

HORSE RACE.
1st Heat 2.30 Class, Purse $100.

100 YARDS DASH
1st—Box Cigars value $2.50, J. E. Wamsley & Co.
2nd—Box Cigars value $1.50, Wallbridge & Clarke.
3rd—Pair Running Shoes value $1.00, J. J. Haines.

HORSE RACE.
1st Heat 2.15 Class, Purse $125.

HORSE RACE.
One Mile Running Military Horses and Riders.
1st—Fountain Pen value $1.50, J. V. Doyle & Co.
2nd—Pipe value $1.00, A. E. Wrightmeyer.

HORSE RACE.
2nd Heat 2.30 Class.

LADIES' SOAP RACE.
1st—Set of Irons value $2.50, Wm. McGie.
2nd—Hand Bag value $1.50, Symond's Ladies' Store.
3rd—Box Chocolates value $1.00, Belleville Pharmacy.

HORSE RACE.
2nd Heat 2.15 Class.

TUG OF WAR.

2nd—1 doz. Kit Bag Locks.

5-MILE MOTOR CYCLE RACE.
1st—Parlor Table value $1.50, W. S. Smith.
2nd—One Year Sub. "Intelligencer," value $3.00.

ONE MILE RELAY RACE.
Teams of 5 men each from any platoon of the Batt.
1st—Silver Trophy.

AUTOMOBILE RACE.
(For Ford Cars.)
1st—Pair Fine Shoes value $5.00, Vermilyea & Son.
2nd—Carving Set value $2.00, Smith Hardware.
3rd—Goods value $1.00, Peter Moore.

BABY SHOW.
1st—Cradle value $3.00, Geo. Thompson.
2nd—Go Cart value $3.00, Tickell & Son.
3rd—Silver Coffee Pot value $1.00, J. Lewis & Co.
4th—Groceries value 50c., Young's Grocery.

HORSE RACE.
Running Race by Military Horses and Riders.
1st—Bunch Bananas value $2.50, Melchoir & Son.
2nd—Box Cigars value $1.00, J. Burke
3rd—Pair Running Shoes value $1.00, J. B. Perkins.

PHYSICAL DRILL.
Under the direction of Lieut. W. F. Allen.

GIRLS' RUNNING RACE
(Under Sixteen years.)
1st—Brooch value $1.50, J. C. R. McCurdy.
2nd—Book value $1.35, A. L. Geen.
3rd—Bottle of Perfume value $1.00, Doin Bleecker.
4th—Hat value $1.00, Geo. T. Woodley

MARRIED WOMEN'S RACE.
(Soldiers' Wives.)
1st—Lemonade Set value $3.00, McIntosh Bros.
2nd—Purse value $2.00, E. J. Neat & Co.
3rd—Bag of Flour value $1.00, C. Rathman
4th—Cushion Cover value $1.00, G. C. Marsh.

BOYS' 100 YARDS DASH.
(Under Sixteen years.)
1st—Baseball Glove value $2.50, Stafford Hardware.
2nd—Base Ball value $1.25, C. M. Hall
3rd—Running Shoes value 85c., Wm. McKeown.
4th—Goods value $1.00, Woodworth & Co.

STANDING HIGH JUMP.
1st—Half-doz. Photos value $3.50, W. S. Clarke.
2nd—Box Cigars value $2.50, United Cigar Store.
3rd—Mouth Organ value $1.50, C. W. Lindsay.
4th—Box Cigars value $1.50, Eddie Thomas.

MARRIED WOMEN'S POTATO RACE.
(Soldiers' Wives.)
1st—Ladies' Shoes value $5.00, Gorman's Shoe Store.
2nd—Hand Bag value $3.00, Jennings & Sherry.
3rd—Box Chocolates value $1.25, McKeown.
4th—Alarm Clock value $1.00, J. A. Goodsell & Co.

LADIES' 75 YARDS DASH.
(Over 16 years.)
1st—One doz. Photos value $4.00, McCormack.
2nd—Watch Chain value $3.00, Jens Bargman.
3rd—Pair Shoes value $2.00, F. P. Carney.
4th—Goods value $1.50, Woolworth & Co.

FAT MEN'S RACE
(Not Under 200 lbs.)
1st—Pair Shoes value $5.00, Adam's Shoe Store
2nd—Umbrella value $3.00, Wm. McIntosh.
3rd—Box Cigars value $1.50, W. J. Smith.

NEEDLE AND THREAD RACE.
(Soldiers' Wives.)
1st—Umbrella value $1.50, Earle & Cook.
2nd—Box Chocolates value $1.00, Ed. Dickens & Son
3rd—Umbrella value $1.00, D. Phillips
4th—Shoulder of Pork value $1.00, Wm. Davies.

RUNNING HIGH JUMP.
1st—Box Cigars value $1.50, L. Bohan
2nd—Harmonica value $1.50, T. B. Riggs.
3rd—Book value $1.00, G. L. Sills.

MEN'S BACKWARD RACE.
1st—Daily Ontario for one year, value $3.00.
2nd—Box Chocolates value $2.00, B. J. Black.
3rd—Cigars value $1.00, J. A. MacKie.

Back Was Lame and Ached, Could Do Very Little Work

Suffered Much From Kidney Disease for Years, but Cure Came With the Use of Dr. Chase's Kidney-Liver Pills

Doctors had tried to cure this man but failed to get at the cause of trouble, probably because they relied on medicines which act on the kidneys only. The strong feature about Dr. Chase's Kidney-Liver Pills is their combined action on liver, kidneys and bowels. In many of these cases the disease is so complicated that ordinary kidney medicines fail to be of much benefit. Under such conditions Dr. Chase's Kidney-Liver Pills usually touch the spot and effect a cure.

Had they been only moderately successful Dr. Chase would never have selected them for world-wide distribution. As it was, the demand for these pills resulted naturally from their superior merit, and there was nothing else to do but supply them in large quantities.

Mr. Simeon Shieloff, Birchbank Orchards, Birchbank, B.C., writes:

"For several years I suffered greatly from kidney disease. I was weak and could do very little work. My back was lame and ached and I suffered much from headaches. Tried doctors and obtained no relief. Dr. Chase's Kidney-Liver Pills were recommended by a friend, and after taking four boxes I think I can say that I am cured, for I feel as well as I ever did."

This statement is endorsed by Mr. Harry Anderson, J. P., who writes:—

"This is to certify that I am personally acquainted with Mr. Simeon Shieloff and believe his statement in regard to Dr. Chase's Kidney-Liver Pills to be true and correct."

Dr. Chase's Kidney-Liver Pills, one pill a dose, 25 cents a box, all dealers, or Edmanson, Bates & Company, Limited, Toronto.

IN And ABOUT THE CITY

SHIPMENT OF LIVE HOGS

A large consignment of live hogs were to-day shipped from Belleville to Montreal. The price paid was $10.65 to $10.75 per hundred weight.

A SOCIETY FUNERAL

Under the auspices of the Orange Order of which deceased was a member, the remains of the late Mr. Wesley Reid of Shannonville, were yesterday afternoon consigned to the tomb. There was a large attendance of members of the Order and friends. At the Methodist church an impressive service was conducted by the pastor. At the grave the burial service of the Orange Society was held in addition to the usual burial services.

Within the Military Circle

KINGSTON.

The Military Y.M.C.A. Committee visited Barriefield camp yesterday, and inspected the work already done by the staff which has so far reported for duty. There are four large tents up, and work is being pushed so as to be ready for opening on Thursday. There is ample space for reading and writing rooms, moving pictures, lectures, sing-songs and concerts. The local committee which acts as advisory to the camp management is composed of Mr. S. C. Calvin, W. R. Givens, H. Macpherson, and Major Macnee.

The camp at Barriefield opened today, and by Saturday there will be eight battalions under canvas, which will mean over nine thousand men. The last to reach camp will be the 130th battalion of Perth, and this battalion will arrive on the 31st, having been given permission to remain until that date to take part in the anniversary of the town of Perth. When this battalion arrives there will be about 11,000 men on the heights overlooking the St. Lawrence, and the city streets will be alive with soldiers in the evenings.

Advance parties from all the units coming to camp will arrive in the city daily, for the balance of the week.

Under the heading, "Crimes of the German Army," the following item appears in the orders of the 109th Battalion for this day.

"We were marched between two lines of troops to Roche Bayard, about a kilometre away. There we were placed in front of the German line; meantime the Germans were building a bridge over the Meuse immediately behind us. It was then dark. An hour later the women and children were separated and we were brought back to Dinant, passing the prison I saw three lines of bodies which I recognized as being those of neighbors. They were nearly all dead, but I noticed movement in some of them! there were about 120 bodies.

A number of local car drivers have registered with Major Hamilton for the military privileges connected with camp work. Some have refused to sign the conditions stipulated, but there will be no change, as it is felt the most rigid regulations must prevail in the interests of life and limb, and for the good name of Barriefield Camp.

BELLEVILLE

Owing to the ground at Barriefield being in a muddy condition caused by the incessant rains during the last week, the 155th Battalion will not go into camp on Friday, May 26th, as was first anticipated, but will leave some time next week.

A recruiting meeting will be held at Deseronto this evening, at which Lieut. Sandford and other officers of the 155th will speak.

COURT'S DECISION CONDEMNS

A rather ingenious, although tricky and most reprehensible method of merchandising goods through use of fraudulent advertisements, has just been condemned by the Toronto Courts through a verdict reached by jury before Mr. Justice Coatsworth in the case of Rex vs. Stevenson.

While the case in question specifically relates to an attempt to market substitute talking machines on the reputation of the well known "Victrola" it is of more than ordinary general interest in that it reveals certain deceptive and unscrupulous means which could be employed to work injury to intending purchasers of almost any well-known and advertised product.

The action was based on the misrepresentations of a certain manufacturer who engaged women to dispose of a somewhat similarly named instrument in their homes, by placing advertisements in the "For Sale" columns of the daily papers, purporting to offer a slightly used Victrola at a sacrifice in cost.

According to the court these advertisements were "absolutely untrue, false and fraudulent", and intended to trick the unsuspecting purchaser into accepting an instrument different from the one he believed he was buying.

The case has created wide-spread interest and the verdict rendered is of no minor importance in that it shows plainly the necessity of the public looking for some distinguishing sign or trade mark in order to fully protect itself when making a purchase, and should stand as a fair warning to any manufacturer or party attempting similar unscrupulous methods.

BRITISH CASUALTIES

LONDON, May 22—British casualties, killed, wounded, missing and sick on all fronts last week numbered 9,097 of whom 1,626 were killed.

GORMAN'S BOOT SHOP

Buy Your New Boots For May 24 At GORMAN'S

"An Invitation" is extended to all ladies and gentlemen to see "PROF. DORENWEND'S display of Hair Goods" at the

HOTEL QUINTE, Belleville ON MONDAY, MAY 29th

when the finest and newest hair-goods creations in every style from a pin-curl to a complete head-dress will be exhibited.

TRANSFORMATIONS, POMPADOURS, SWITCHES, WAVES, etc.

"Every Bald Man"

should see THE DORENWEND TOUPEE. It is a benefit to the appearance and a protection to the health. Come and see for yourself.

A DEMONSTRATION IS FREE OF CHARGE.

REMEMBER
Monday, May 29
ONE DAY ONLY
"Dorenwend's"

Head Office and Show Rooms—105 YONGE STRETE, TORONTO

WHEN THEY SWELL

"A friend of mine says that every man who takes office in Washington either grows or swells, and when I give a man an office I watch him carefully to see whether he is swelling or growing. The mischief of it is that when they swell they do not swell enough to burst. If they would only swell to the point where you might insert a pin and let the gases out it would be a great delight."—President Wilson.

No Lost Pressure
No Kinks—No Leaks

Don't use old-style Garden Hose that you have to re-buy every season or so. That kind "looks" about like Goodyear. But there's a vast difference.

GOODYEAR MADE IN CANADA
Garden Hose

Nero For months we've been investigating various makes to secure the best for you at lowest cost. And this hose won. For Nero can't kink. The Cover and Lining are made of secret rubber compound—extra tough. It defies hard wear and weather that "bake" and crumble lesser hose. The fabric is woven and can't come apart. Now ready in any length you want up to 500 feet.

Goodyear Reliable Outlasts other hose of wrapped-fabric construction because the fabric is stitched together—not just stuck. Made by the same skilled men and methods as Goodyear Nero.

You can pay more but you can't get more than we offer. Remember this when you buy that new hose.

C. N. HALL,
BELLEVILLE

NOW IS THE TIME

To Brighten up Your Home With

WALL PAPERS

We are now showing the most extensive range of New Wall Papers ever shown in Belleville.

Come in and see the Beautiful Papers you can get at 5c., 10c., 12½c., 15c., 20c. and 25c. per roll.

A little money goes a long way in our store for Wall Papers.

The Beehive CHAS. N. SULMAN

CLASSIFIED ADVERTISEMENTS

Advertisements under this head, 25 words or less, 25 cents for each insertion, and one cent for each additional word; 4 insertions, 75 cents; 6 insertions, $1.00, invariably in advance. This rate applies to all except advertisements for Auction Sales, which will be published at two cents per word. Count $ marks and figures (123) as one word each.

FOR SALE

FOR SALE — PONY, NOT AFRAID OF autos; pony phaeton, cart, cutter, harness, etc. Good reasons for selling. Reasonable price. Mrs. W. Strong, 312 Albert St. may20-6td

HELP WANTED—MALE

WANTED—A YOUNG MAN WITH EXPERIENCE on figures for cost accounting. Permanent position with excellent possibilities. Apply with references to Box 395, Oshawa. may20-4td

WANTED—YOUTH OF FAIR EDUCATION to learn the printing trade. Strong boy preferred. Apply at The Intelligencer office. tfd

WANTED — A GOOD SASH AND DOOR man, capable of laying on and machining sash and doors. Apply to The Houston Co., Ltd., Tweed, Ont. may17-6td

WANTED—DRY GOODS SALESMAN, ONLY one with experience need apply. McIntosh Bros. may22-2td

DRIVER WANTED — APPLY CITIZENS' Dairy Co. may25-2td

SITUATIONS WANTED

WANTED—SITUATION AS GENERAL OR cook, or by teh day. Apply Box "A" Intelligencer. may23-1td

HELP WANTED—FEMALE

WANTED GIRL FOR KITCHEN. APPLY Albion Hotel. may22-6td

WANTED AT ONCE — SMART YOUNG lady to clerk in candy store and ice cream parlor for three days a week. Apply Moore's Confectionery, 364 Front St. may25-1t

WANTED—MAID FOR GENERAL HOUSEwork. Apply 155 Bleecker Ave. may25-dtf

TO RENT

TO RENT ABOUT TWO ACRES OF LAND, corners of Bridge St., McDonald Ave. and Queen St., with hen houses and other houses. Splendid chance for the right man to engage in the chicken business. Apply at once to J. F. Wills, 15 Campbell Street. a11-dtf

TO LET—FIVE-ROOMED FLAT, CONVENiences. Apply Miss Corbett, 279 B. Front Street. Apr-d.t.f.

TO LET—TWO SIX-ROOMED HOUSES ON Bridge St., one house, partly furnished on Dufferin Ave., also 3 flats. Apply Jos Caldwell, Dentist. may17-6td

TO RENT—VACUUM CLEANERS, $1.00 PER day. The Belleville Vulcanizing Co. 11 Moira St. Phone 651. may18dtf

TO LET — COMFORTABLE SEVEN ROOM apartment with all conveniences. Apply 107 Mill St. may19-dtf

BUSINESS PERSONAL.

SEND US YOUR OLD FALSE TEETH. WE pay you $1 per set or 7c. a tooth. We buy also old gold, platinum and silver. Cash by return mail. Montreal Tooth Co., 419 Old Birks Building, Montreal, P.Q. may 22-25-26-29-31 june2-5-7-9

Butter Scotch

Our Own Make

Fresh Made To-day

25c lb.

Chas. S. Clapp

Lawn Grass Seed in Bulk

Finest mixture natural drawf growing grasses only

Lawn Fertilizer 25c to $1.00

GARDEN AND FLOWER SEEDS IN BULK

SWEET PEAS A SPECIALTY

Charles E. Bishop

Front St. (Phone 283) Belleville. Ont.

BANK OF MONTREAL

Established 1817

Capital, all paid up . . $16,000,000

Rest $16,000,000

SAVINGS BANK DEPARTMENT

Interest allowed on sums of $1.00 and upwards at current rates.

Banking hours, 10 to 3., Saturday 10 to 1.

R TANNAHILL

Manager Belleville Branch

The F. S. ANDERSON Co.

NOTICE.

Owing to a change in the demands of the hard coal miners as received by us from the shippers, we will deliver coal to the public in any quantities desired at old prices if paid for during the month of May.

The F. S. ANDERSON Co.

Need a Laxative?

Don't take a violent purgative. Right the sluggish condition with the safe, vegetable remedy which has held public confidence for over sixty years.

BEECHAM'S PILLS

Largest Sale of Any Medicine in the World. Sold everywhere. In boxes, 25 cents.

TENDERS FOR DREDGING.

Sealed Tenders, addressed to the undersigned and endorsed "Tender for Dredging, Port Maitland," will be received at this office until 4.00 P.M., on Tuesday, May 30, 1916, for dredging required at Port Maitland, Ontario.

Tenders will not be considered unless made on the forms supplied, and signed with the actual signatures of tenderers.

Combined specification and form of tender can be obtained on application to the Secretary, Department of Public Works, Ottawa. Tenders must include the towing of the plant to and from the work.

The greater portion of this work will be required to be done by an hydraulic dredge.

The dredges and other plant which are intended to be employed on this work shall have been duly registered in Canada at the time of the filing of the tender with the Department, or shall have been built in Canada after the filing of the tender.

Contractors must be ready to begin work immediately upon notification of the acceptance of their tender.

Each tender must be accompanied by an accepted cheque on a chartered bank, payable to the order of the Honourable the Minister of Public Works, for five per cent (five per cent) of the contract price, but no cheque to be for less than fifteen hundred dollars, which will be forfeited if the person tendering decline to enter into a contract when called upon to do so or fail to complete the work contracted for. If the tender be not accepted the cheque will be returned.

The Department does not bind itself to accept the lowest or any tender.

By order.

R. C. DESROCHERS.
Secretary.

Department of Public Works.
Ottawa, May 19,1916.

Newspapers will not be paid for this advertisement if they insert it without authority from the Department.

HOMESEEKERS' SPECIAL TRAIN LEAVES TORONTO 10.40 P.M. EACH TUEDAY. COMMENCING MAY 30TH

For the accommodation of homeseekers' and general tourist traffic to Western Canada, through train carrying tourist sleepers and colonist cars will commencing Tuesday May 30th, leave Toronto 10.40 p.m. each Tuesday until further notice, running through to Winnipeg. Attention is directed to the remarkably low round trip fares in connection with homeseekers' excursions to Western Canada via Canadian Pacific Railway. Tickets are on sale each Tuesday until October 31st inclusive, and are good to return within two months from date of sale. Apply to any C.P.R. agent for full particulars. W. B. Howard, District Passenger Agent, Toronto.
m18-12t

It is easier to carry on a flirtation than to carry off an heiress.

CITY AND VICINITY

ANNOUNCEMENTS

Notices of any character relating to future events for which an admission fee is charged or a silver collection will be inserted in the columns of this paper at two cents per word. If a heading is desired an extra charge will be made, according to size. Minimum charge 50 cents.

The above also applies to announcements for societies, clubs or other organizations for future events, for which there is no admission fee.

Notices of annual meetings, $1.00 for first insertion, not to exceed seven lines.

Orders for tuning Pianos, Organs and Player Pianos will receive prompt attention. Expert always available at C. W. Lindsay's Music Store, 299 Front St. (Barrett's old stand.)

AUCTION SALE

Thursday, May 25, 1 o'clock, Mr Carlisle, 26 Isabelle Street. J. G. Davison, Auctioneer. 18,6t

ON MONDAY MAY 29TH

Prof. Dorenwend of Toronto, Canada's foremost hair-goods artist, will display and demonstrate a sample stock of ladies fine hair-goods and gentlemen's toupees and wigs at the Hotel Quinte, Belleville. A free demonstration of any style is available to anyone interested.

d22,23,26,w25

Williams Upright Piano Ebony Case seven octive. Has been thoroughly overhauled, now in first class condition. Sale price $137. $10 down or $5 per month. At C. W. Lindsay's Music Store, 299 Front street, (Barrett's old stand.) my 23-2t

The Quinte Chapter I.O.D.E. will give a Tea Friday afternoon, May 26th, at the residence of Mrs. C. M. Stork, 184 William St. Silver Collection. my 22-2t

Cash paid for used Pianos or taken in exchange for New Pianos or Victorlas, at C. W. Lindsay's Music Store, 299 Front St., (Barrett's old stand.) my. 23-2td

SPRING HOUSECLEANING

Well assorted stock of Furniture to select from; quality unexcelled and prices lowest. We sell the furniture that gives complete satisfaction. Big discounts for cash. Dominion Bedding and Furniture Co. 306 Front St. M4,dtf.

Regular $48 Vitaphone, nearly new. Sale price $32. $5 cash $1 per week, at C. W. Lindsay's Music Store, 299 Front street. (Barrett's old stand.) m23-2t

Tents or Window Awnings—Perry.

THINGS SOON TO TAKE PLACE

A message from the Book of Revelation. If you are interested in the future of this world hear Mr. R. McMurdo from Chicago, at Bethel Hall at 8 o'clock tonight.

DANCING

Tomorrow Evening, (Victoria Day)

Mr. and Mrs. Johnstone's select Social Dance, for Pupils, Former Pupils and Friends. 8 till 12. Usual admission.

All sheet music, greatly reduced in price at C. W. Lindsay's Music Store, 299 Front St., (Barrett's old stand.)

ANALYSING A FIB

Little Nelly told little Anita what she termed a "little fib."

Anita—"A fib is the same as a story, and a story is the same as a lie."

Nelly—"No, it's not."

Anita—"Yes, it is, because my father said so, and my father is a professor at the university."

Nelly—"I don't care if he is. My father is a real estate man and he knows more about lying than your father."

The Marne the new W.G.&R. COLLAR

¼ Sizes—light weight—roll front 2 for 25c.

The Williams, Greene & Rome Co., Limited. Makers of Fine Shirts

Edison Phonograph, good as new, plays both two and four minute records. Regular price $40. Sale price 25, $5 cash or $1 per week, at C. W. Lindsay's Music Store, (Barrett's Old Stand.) m23-2td

Get your Ocean Steamship Tickets and information from Burrows of Belleville. Agent for all lines. 12,dtf

CANADA STEAMSHIP LINES LIMITED

Steamer Belleville will leave Montreal every Friday for Toronto, and intermediate points calling at Belleville on Sunday at noon, returning will leave Toronto on Monday night, arriving at Belleville Tuesday at noon. Freight handled with despatch and care. Full particulars from J. Waddell, Agent, Phone 867. m2tf

SILVER TEA

St. Thomas Parish House, Thursday, May 25, four to six. 1t

J. GROTTO'S
Auto Livery,

3 new cars. Prompt Service Day and Night. Office, Foot Bridge. Phone 140. Mr. Leo LaFave is already prepared to wash all kinds of automobiles at Mr. Grotto's auto livery. 18,6t

BOOKS

Favorite authors, choice titles, 50 cents, at Geen's. ttf

The Jessica H. will leave Millers Dock, for Massassaga Park at 9.30 11.30, 1.30 and 3.30 on May 24th. 1td

SYNOPSIS OF CANADIAN NORTH WEST LAND REGULATIONS.

The sole head of a family, or any male over 18 years old, may homestead a quarter section of available Dominion land in Manitoba, Saskatchewan or Alberta. Applicant must appear in person at the Dominion Lands Agency or Sub-Agency for the District. Entry by proxy may be made at any Dominion Lands Agency (but not Sub-Agency) on certain conditions.

Duties—Six months residence upon and cultivation of the land in each of three years. A homesteader may live within nine miles of his homestead on a farm of at least 80 acres, on certain conditions. A habitable house is required except where residence is performed in the vicinity.

In certain districts a homesteader in good standing may pre-empt a quarter section alongside his homestead. Price, $3.00 per acre.

Duties—Six months residence in each of three years after earning homestead patent; also 50 acres extra cultivation. Preemption patent may be obtained as soon as homestead patent, on certain conditions.

A settler who has exhausted his homestead right may take a purchased homestead in certain districts. Price $3.00 per acre. Duties—Must reside six months in each of three years, cultivate 50 acres and erect a house worth $300.

The area of cultivation is subject to reduction in case of rough, scrubby or stony land. Live stock may be substituted for cultivation under certain conditions.

W. W. CORY, C.M.G.,
Deputy of the Minister of the Interior.

N.B.—Unauthorized publication of this advertisement will not be paid for.—64388.

THE ORDER OF ST. JOHN AND THE BRITISH RED CROSS SOCIETY JOINT WAR COMMITTEE.

From the Chairman, St. John Ambulance Warehouse, 56 St. John's Square, Clerkenwell, London, E.C.

List of special wants for May, 1916:

Needlework — Pyjamas. Dressing gowns, flannel vests, housewives, ward slippers (with firm soles), towels of all kinds, table linen of all kinds, washing gloves of toweling, tea cloths and glass cloths

Knitting—Cardigans, thin socks for summer wear.

Bandages—Calico rollers, 1 inch, 2 inch., 5 inh., 6 inch. wide by 6 yards; long flannel and flannelette, 4 inch., 5 inch., 6 inch. wide by 6 yds. long; flat Gauze swabs, 4 inch., 6 inch. and 8 inch. square; puff swabs.

Purchased Gifts—Medical stores such as lint, wool, gauze; invalid soups and foods; brushes (hair, tooth, nail, shaving); walking sticks; soap; stationery; thin woven pants and vests; blankets; cotton red covers; rugs; garden chairs; out-door games of all kinds.

These are specially needed, but all contributions of hospital clothing and comforts are exceedingly welcome.

HER PROPOSAL

"George," she began, "as it is leap year——"

The young man started and turned pale.

"As it is leap year," she continued, "and you have been calling regularly now four nights a week for a long, long time, George, I propose——"

"I'm not in a position to marry on my salary," George broke in hurriedly.

"Exactly, George," the girl pursued, "and so, as it is leap year, I propose that you lay off and give some of the more eligible boys a chance."

Youth sucks the sugar coating and leaves the bitter pill for age to swallow.

RITCHIE'S

FASHION'S LATEST WHIMS IN OUTING APPAREL

WHITE WASH SKIRTS OUTING AND SPORT SKIRTS
In a Strictly New York Showing

SUMMER OUTING SKIRTS
A Special at
$3.00

A very popular model for outing wear, reflecting the Latest Style effect direct from New York. Made of a super quality dark tan drill with belt effect at top, two side pockets, trimmed with buttons. An Extra Special Value at $3.00.

NEW YORK SPORT SKIRTS
A Special at
$5.00

A new line just received from New York. Made of a fine silk-finished Repp in the Latest Awning Stripe effect in such stunning combinations as Rose and white stripes, and Copenhagen and white stripes, large flare style and a very Special Skirt Value at $5.00.

Other Sport Skirts priced up to $10.00.

Our Leading Wash Skirt Value At 98c is an Exceptional Bargain

Seldom indeed have we the privilege of offering such Splendid Wash Skirt Values as this spring. Our leader at 98c. is made of pure quality White Jean, open front style with large pearl buttons. Skirt made in the wide flare effect, waist size 24 to 30 and a Bargain at 98c.

Another at $1.00

This Skirt is Tailored of a good quality white Repp, trimmed at bottom with buttons; skirt opened down side and made with patch pocket, size 24 to 30 waist and a special value at $1.00.

Special at $1.19

Is a Wash skirt made of extra fine quality White Jean, open front with 5 large white pearl buttons. The two patch pockets are also trimmed with same sized buttons, waist size 24 to 30. Good wide skirt and special at $1.19.

Other Wash Skirts
Priced at
$1.50, $1.75, $2.00, $5.75

A CHARMING SHOWING OF **SPORT MILLINERY**

Sport Hats are destined to be much worn this season, especially the kinds we are now showing. They include all that is new, starting with the Panamettoes with the jaunty colored bandeaus, priced at $1.00 to $1.50. Then the awning striped effect, some all awning stripe, others just faced with awning stripes. These are priced at $2.00 to $4.00. Palm Beach Hats with colored bandeaus and pretty straw ideas that have bandeaus of greens, yellows, etc. These are priced up to $6.00. Let our milliners show them to you—2nd floor—see them in the windows.

A CHOICE COLLECTION OF
SILK SWEATER COATS
FOR OUTING WEAR
"Importations Direct From New York"

You'll want one of these "chic" Sweater Coats the minute you see them. They are all very stunning, some have the belt effect at back, while others have the separate girdles. Many of the models are in plain shades, others exemplifying the new checked and striped patterns. All the Latest Shades are represented, such as **Rose, Copenhagen, Black & White, Emerald, Paddy, Melon, Gold**, etc. For outing wear there is nothing more attractive or becoming, and the prices are quite reasonable when one considers they are all silk:

$5, $6, $7. $8, $9 up to $12

STORE CLOSED ALL DAY TO-MORROW

The RITCHIE Company Limited

NEW COMFORTS FOR TORONTO—OTTAWA TRAVELLERS.

In conformance with their customary progressive policy, the Canadian Northern Railway has now added Library-Observation-Compartment Cars to the superior standard sleeping car equipment already operated on their night trains between Toronto and Ottawa.

These new cars are of the very latest, wide vestibule type, containing one drawing-room and four compartments; each electrically lighted and cooled. Heating arrangements permit the regulation of the heat in the individual compartment independently of the body of the car. Other commendable features are the umbrella stand, lady's curling irons, toilet service and specially arranged lights.

In the library-observation section there is a writing desk with dainty stationery; comfortable lounging chairs invite repose, and the specially adjustable lights over each shoulder of the chairs prove to be an acceptable innovation to the passenger desiring to read the daily newspapers, periodicals, etc., which are at his disposal.

The buffet facilities embodied in these cars completes a service which will soon earn for them the reputation they deserve as "The Aristocrats of Canadian Sleeping Cars."

Each compartment contains two berths; drawing-room has three. Tickets and reservation may be obtained from J. S. Patterson, City Agent, or E. M. Fisk, Station Agent. m.t.t.s.-tf

As far as is possible all money given to the Belgian Relief Committee, 59 St. Peter Street, Montreal, for the purchasing of food and supplies for the Belgians is spent in Canada. In this way Canadians who give to this worthy cause but take the money from one pocket and place it in the other.

If a woman would have the neighbors respect her husband she must set an example.

THE WEATHER

Fine today and on Friday.

The Daily Intelligencer.

ESTABLISHED 1858
58 years continuous business is a guarantee for square dealing, best values and lowest prices.
FURNITURE AND UNDERTAKING
TICKELL & SONS CO.
Office Phone 2 Night Phones 280 & 888

LET THERE BE HARMONY IN THINGS ESSENTIAL—LIBERTY IN THINGS NOT ESSENTIAL—CHARITY IN ALL.

Vol. 49 BELLEVILLE, ONTARIO, THURSDAY, MAY 25, 1916. No. 121

LLOYD GEORGE TO NEGOTIATE WITH THE IRISH LEADERS

TRUE BILLS AGAINST SIR ROGER CASEMENT & NEIL BAILEY

EMPIRE DAY LOYALLY RECOGNIZED IN BELLEVILLE

Local Battalion Provides Amusement for Thousands of Spectators—Creditable Street Parade—Morning Sports at Victoria Park—Big Crowd Witnesses Series of Sports at Driving Park in The Afternoon

Small groups on the street corners Wednesday morning indicated a limited attendance at Belleville's Empire Day celebration, but as the sky cleared and the sun beamed down rays of warmth, the people began to gather, and ere the hour of ten had arrived our streets and sidewalks presented a holiday scene. Fags, large and small decorated business houses and private residences; the well-regulated juvenile had his personal supply of fireworks; the 155th Battalion, headed by the band and bugle corps, made Front street and return in a most creditable parade. Then the crowd, like a rolling wave, headed for Victoria Park, where the morning sports were scheduled, in the form of water races, foot races bicycle contests, all of which drew forth more or less enthusiasm.

The day began fairly well, and the big aggregation of humanity looked forward to a series of strenuous contests at the Driving Park in the afternoon. But there conditions were against a complete carrying out of the programme of sports, owing to the soggy ground occasioned by continuous rains of the past week. The officials of the 155th Battalion, however, put forth their best efforts to please the audience of about 3000, and generally speaking satisfaction prevailed, all things considered.

Special reference is due the efforts ofthe 155th in bringing a good team down from Toronto, resulting in a snappy fast baseball game at the Park.

THE MORNING EVENTS.

Pretty little Victoria Park, with its glorious boundary of glistening waters and distant shores of Prince Edward County, was an ideal spot to begin the day's sports, the scenery, unsurpassed for beauty, entranced by the harmonious strains of the popular 155th band, under the leadership of Bandmaster Hinchey, emanating from the pavilion in the center of the lawn. With unusual promptness the initial events were carried out, as follows:

Canoe Race—Ransom 1st, Bolyea 2nd and Martin 3rd.

There were two in each canoe. Kiser and his companion upset and did not finish the course.

Row boat race—In this event which was competed by soldiers there were five boats entered, three in a boat. The captains of the crafts who were fortunate enough to secure the prizes were: Capt Joyce 1st, Capt. Lyman 2nd, Capt. Nicholson 3rd, Capt. Amour 4th, Capt. Goodfellow 5th.

Bicycle Race, twice around the track, making nearly a mile—J. G. Osler 1st, C. Bawden 2nd, J. Dack 3rd, B Brant 4th, H. Smith 5th.

Running race for Boys—D. Beamish 1st, C. Kerr 2nd, J. Marshall 3rd.

This completed the programme.

AFTERNOON EVENTS

It was anticipated that there would be a large attendance at the Driving Park in the afternoon to witness the fine programme of sports arranged for and in this respect there was no disappointment. It was estimated that between 3,000 and 4,000 persons were upon the grounds, and it was certainly a good natured crowd all on holidaying bent. Naturally there was some disappointment felt by many present, owing to the fact that there was no horse racing, motorcycle races or automobile races. This was no fault of the committee of management but wholly owing to the fact that the late rain had descended to such an extent as to render the track totally unfit to carry out such events. All over the grounds to a more or less extent water and mud was in abundance. The events which were, however, pulled off caused considerable interest and we rwell contested.

ADDRESS OF WELCOME

Previous to the commencement of the sports, Mr. E. G. Porter, K.C., M.P., was called upon to give the opening address of welcome which he did in his usual felicitious and able manner. His remarks were brief but to the point. The speaker said he had been requested on behalf of the commanding officer and other officers of the 155th Battalion to say a few words of welcome, which gave him much pleasure to do so. He was pleased to see so many present, and the occasion justified such. The 155th Battalion, C.E.F., would possibly in the near future go overseas to take their parts with thousands of other Canadians in the great struggle that is taking place in Europe. They would assist the allies in protecting our welfare and take part in a quelling and great war. Many had a personal interest in the 155th Battalion and other Battalions which had left to do their bit. All were intensely interested in the success of the allies who are endeavoring to put down this terrible war, and bring it to a successful issue. To all present he (the speaker) would again extend a cordial welcome, and let joy abound (Applause.)

The following events were then carried out:

Running Race by Military horses and riders, one half mile—Black Bess, ridden by Pte Mountroy 1st; Minnie, ridden by Pte. Vancott 2nd, and Pete, ridden by Pte. Plumpton 3rd.

Girls' race under 16 years—Reta Hunts 1st; Helen Jones 2nd; Mabel Clarke 3rd; May Smith 4th.

Married Ladies' Race, 25 yards—Mrs. Ethier 1st; Mrs. Bell 2nd; Mrs. Hyland 3rd; Mrs. Middleton 4th.

Boys' Race, 16 years and under—Manley Brant 1st; Harry Warte 2nd; Prosper Blanchard 3rd; Maxwell Embury 4th.

Running Horse Race, by Military Men—Phoebe, ridden by Pte Asselstine 1st; Black Bell, ridden by Pte. Mountroy, 2nd, and Pete, ridden by Pte. Plumpton 3rd.

Soldiers' Wives' Race—Mrs. Bell 1st; Mrs. Hyland 2nd; Mrs. Hilton 3rd, and Mrs. Middleton 4th.

Fat Mans' Race—Officers contesting with Privates made this an interesting event. The winners were: Corp. Burke 1st; Capt McFee 2nd; Lieut. Weller 3rd.

Married Ladies' Race—Mrs. Ethier 1st; Mrs. Hilton 2nd; Mrs. R. Bell 3rd.

TUG OF WAR

Considerable interest was manifested in this event. Twelve privates representing the Trenton Platoon and twelve privates from the Belleville 155th contingent were the contestants. Three minute pulls, but two out of three. The first pull was won by the Trenton men in Khaki by 6 inches, the second pull by Belleville soldiers, two feet, and the third pull won by Trenton, by two feet 6 inches. The members of the visiting platoon were naturally elated over their victory. The names of the winning team were as follows:

Privates—James Amos, A. Hutchison, L. Comean, F. Dooman, J. Smith J. Downs, J. Pearson, O. Deslisle, J. Potts, E. Young, M. Wannamaker, R. Packard.

The members of the Belleville team were:

Corp. H. Burke, Corp. J. Bradden, Pte. S. McBride, Pte. E. Masters, Pte. L. Sullivan, Pte. C. Asselstine Pte. T. Smith, Pte. Skinner, Sergt. C. Wills, Pte. A. S. Weaver, Major McFee, Pte. Stanley.

Running dash 100 yards—G. Osler 1st; A. Weaver 2nd, and J. Ackers 3rd.

PHYSICAL DRILL

A platoon under the direction of Lieut. W. P. Allen give a fine exhibition of physical drill and bayonet exercise. The latter was especially well exercised and caused much favorable comment.

BABY SHOW

This was an event which many present eagerly looked forward to and especially by mothers whose little ones were to be judged. It was no easy task for the three judges who were Messrs. J. A. Kerr, A. R. Walker and Wm. Rogers. The result of their deliberations were as follows—Mrs. Pump 1st; Mrs. Hilton 2nd; Mrs. Dack 3rd; Mrs. Potter 4th, and a special prize for Mrs. Middleton.

The judges in the various events were officers of the 155th Battalion, and they did their work well. Mr. Wm. Rogers was the starter.

During the afternoon the fine Battalion Band, let by Bandmaster Hinchey, rendered a number of well executed selections which were thoroughly enjoyed by all present.

At 5.30 the programme had been completed and all went home feeling well pleased with the afternoon's performance.

BASEBALL MATCH

Many of the spectators upon the grounds were intensely interested in a baseball match which took place between the Ontarios of this city, and a team representing the Harris Abattoir establishment at Toronto. Owing to the fact that the visiting team were compelled to leave at an early hour, only seven innings were played. The result was a win for the Belleville Ontarios, who scored 6 runs to their opponents' 5. It was a snappy game of ball, both teams making every effort to secure a win. Fielding by members of the respective teams was good, and the batteries were also good. Mr. Ed. Thomas was umpire, fulfilling that position in a most impartial and satisfactory manner. The line-up of the teams were as follows:

Ontarios—Symons, l.f.; Kellehar, 3rd b. and p.; Fag, s.s.; Gerow, 1st b.; Smith p. and 3rd b.; LaVoie, c.f.; Morrison, 2nd b.; Moxon, c.; Callaghan, r.f.

Harris Abattoir—Thompson, p.; Myles, l.f.; Sproule, c.; N. Woods, 2nd b.; Price, 1st. b.; Banting, 3rd b.; A. Woods, c.f.; Newland, s.s.; Reid, r.f.

Architects predict a new style of architecture after the war. Churches, we presume, will be bomb-proof.

MAKING NO PROGRESS

Line of Germans Before Verdun No Farther Advanced than One Month Ago

Canadian Press Special

PARIS, May 25.—Inspection made by military authorities of the maps of Verdun region shows that within the last month the German gains on the west bank of the Meuse, from Cumiereste Avocourt average the depth of three hundred metres. The line eastward from the river is substantially the same as it was a month ago.

Britain's Credit $11,910,000,000

LONDON, May 24.—In moving the vote of credit for £300,000,000 as had been forecast, in the House of Commons yesterday, Premier Asquith commented that this was the 11th vote since the beginning of the war and the second for the current financial year. The total granted this year, he added, was therefore £600,000,000, making a grand total of £2,382,000,000.

GUNBOAT SINKS AUSTRIAN CRAFT

Italian Seamen Send Aeroplane and Warship to Bottom

Canadian Press Special.

ROME, May 25.—An Italian gunboat in the upper Adriatic has destroyed an Austrian aeroplane and gunboat, and taken their crews prisoners.

An Austrian submarine has bombarded a bulding at Porte Ferraje Island of Elba, but was driven off by the coast artillery.

The Ford Plan Induces Thrift

Statistics of Pacifist's Profit Sharing Scheme Show Benefits

DETROIT, May 24.—The Ford Motor Company's profit-sharing plan has been in effect for three years, and a survey just completed by the educational department of the company has produced some interesting economic facts. Some of them are.

In two years the bank deposits of the employes have increased $4,972,518.

The average individual deposit has leaped from $62.12 to nearly $204.

Two years ago employes were buying homes worth $3,282,331.

Now they are buying homes worth $21,787,493, a gain of $18,505,162.

Two years ago 2,552 Ford employes carried life insurance, the policies having a value of $2,471,663. Now 17,116 have protected their dependents by insurance which shows a total of $14,822,916.

Of approximately 20,000 employes only nineteen of the men said they had no religious faith.

Sixty-two nationalities are represented. The bank deposits averaged as follows: Americans, $204 each; English, $277; Scotch, $275; Irish, $343; Germans, $348 Canadians, $241; Hungarians, $563; Polish, $459; Italians, $355; Austrians, $697; Jewis, $641; Armenians, $796; Turks, $821.

Casualties Among Canadian Troops

INFANTRY.

Killed in Action—J. W. Dales, Gilford, Ont.; Sergt. J. Gutteridge, Vancouver; W. H. Heath, New Westminster, B.C.; W. Kewley, Winnipeg.

Died of Wounds—H. E. Digby, Vancouver; D. G. Wood, Ottawa.

Wounded—T. Flanagan, Stratford, Ont.; G. G. Higgins, Selkirk, Man.; F. Jarvis, Farran's Point, Ont.; W. E. C. Mackintosh, Mannville, Alta.; G. H. Hyatt, Longue Point, Que.; T. Weir, Utterson, Ont.; Sergt. G. W. Watson, Toronto; A. E. Mortis, Lucknow, Ont.

MOUNTED RIFLES.

Killed in Action—W. Cook, Regina, Sask.; R. Hobden, Beamsville, Ont.

Seriously Ill—J. G. Wyatt, Moose Jaw, Sask.

Wounded—D. I. Green, Red Deer, Alta.; J. A. McIntosh, Greenfield, Ont.; G. Spence, Toronto; R. Workman, Hallboro', Man.

ENGINEERS.

Wounded—R. E. Beckett, Moose Jaw, Sask.

MEDICAL SERVICES.

Wounded—R. Brade, Calgary.

ARTILLERY.

Wounded—F. Polley, Lachine, Que.

WIND STORM DOES DAMAGE

Quebec Suffers From Veritable Cyclone—Man Blown From Roof

Canadian Press Special

QUEBEC, May 25.—Damage to the extent of some thousands of dollars was caused Wednesday evening by high winds, many houses being unroofed and hundreds of trees torn up. Evangeliste Belanger was blown off a roof and is dying from injuries.

Daylight-Saving For Kingston

Will Give the New Scheme a Four-Months' Test

The daylight saving scheme comes into effect on the morning of the first day of June in Kingston. The City Council so decreed on Monday night, or to be exact at 12.35 a.m. Tuesday—and the business houses, the banks, the manufacturers and the newspapers of the city have declared their intention of carrying out the expressed wish of the civic fathers, who were led by public sentiment and by other Canadian cities adopting the daylight saving scheme, to give Kingston a chance to find out its advantages by a four months' trial.

The matter has been discussed so much of late, and Great Britain having adopted the scheme on Sunday, that the Council spent less than half an hour in discussion. Ald. Newman fathered the "bill," and it is due to his persistance that Kingston is to try the advantages of daylight saving this summer. The motion which Ald. Newman introduced, with Ald. O'Connor as seconder, was as follows:

"That all public clocks within the municipality of Kingston be moved forward one hour in advance of what is now stated standard time, such change to take effect at one o'clock on the morning of the 1st of June, 1916, and continue in force till one o'clock on the morning of the first day of October of the same year, when all public clocks will be set back one hour to conform again to standard time."

Churchill Makes Significant Hint

LONDON, May 24.—Speaking in the Commons yesterday, in the light of his experiences at the front, Col. Winston Churchill referred to the position of the British in France. He mentioned the salients which the British troops hold, and added:

"We should not continue to hold places of no vital importance in the line where our men are at a disadvantage and suffer undue losses. There are three or four such places, and it is said the Germans have orders not to push us out, in order that they may continue to reap the benefits of our occupation of them. No reproach will be made against the Government if the line is readjusted."

Col. Churchill urged reduction in the number of men retained for home service, and also the use of the "reservoirs of Africa and Asia." He said African and Asiatic troops could be trained in Egypt "for next year's campaign."

HAIG AND JOFFRE SEND GREETINGS

Canada Remembered on Victoria Day by Allied Commanders

OTTAWA, May 25.—Special—Two cables were received yesterday by His Royal Highness the Governor-General, from Sir Douglas Haig, conveying his Empire Day greetings to the people of the Dominion, and also forwarding a brothers-in-arms message from Gen. Joffre.

REPEATED GERMAN ATTACKS REPULSED BY ALLIED TROOPS

Canadian Press Special.

PARIS, May 25.—Afternoon statement—on the left bank of the River Meuse there has been an artillery duel of considerable intensity in the sector of Hill 301, as well as on the front between Dead Man's Hill and Cumieres. Last night we made progress with hand grenades in the groves immediately to the east of the village of Cumieres. The enemy made no endeavor to attack us.

On the right bank of the river a strong German attack was successful in giving the enemy a footing in one of our trenches to the north of the quarries at Haudremont. A bombardment is continuing with great severity on each side. In the region of Douaumont there has been no infantry activity. The night passed in relative quiet on the remainder of the front.

WHY ARE OUR CITY LAWS NOT ENFORCED

Fireworks Exploded on Principal Business Streets in Direct Violation of City Laws—Fire Balls Bang Against Business Blocks, Matches and Burning Fragments Drop Down Store Grates—Front Street Made Impassible By Flying Fire—Where Are Our Police?

It has been generally understood that a stringent city law was operative forbidding the explosion of fireworks on our main thoroughfares, and particularly the principal business streets; but the scenes on Front street last evening from 9 to 11 indicated that such a law had either become extinct or was totally ignored by a section of our pleasure-indulging populace. Between Campbell street and Victoria avenue, the east side of Front street was crowded by fireworks manipulators, the air was filled with fireballs, many of which struck against the front of the Anglo-American, Ritchie's, and other blocks, the falling sparks making passage in the street dangerous. Matches and burning fragments fell freely between the grate openings in front of stores, and it is a miracle that an extensive conflagration did not result. Business men feared for the safety of their stocks; protests were in vain; and, astonishing to relate, not a policeman was within call.

Where are our city protectors on such occasions? What are our laws made for—and when put in force, why are they not recognized? A conflagration following such a demonstration as last night might bring our civic officials to their senses—or awake them to their duties.

DISASTROUS FIRE AT TRENTON

A Brick Block Containing Five Business Places Burned—Boathouses Destroyed

The town of Trenton was at an early hour ths morning visited by a disastrous fire, which before being subdued had practically destroyed five business places and burned other buildings. It was a few minutes after the midnight hour when the alarm of fire was sounded, a blaze having been discovered in a frame building in the rear of Shoniker's Bros butcher shop on the north side of Front street. In an incredible short space of time the flames spread to the butcher shop and to adjoining places in the brick block in which the butcher shop was situated. The result was before the devouring element could be stopped, Shoniker's Bros. shop was destroyed also, Mr. Samuel McCollough's furniture shop, James Fitzpatrick plumbing establishment, Alexander Gaults' tailor shop and Doige and Kellag's butcher shop. The block in which these business places were situated was virtually destroyed and the loss to building and contents will amount to several thousand dollars. In rear of the burned block at the river's edge was situated Rev. Canon Armstrong's boat house which was destroyed together with a fine motor boat. Mr. Gordon Meyers also lost a boat house and a motor boat. How the fire originated at present is not known.

The Trenton fire brigade handled well the fire and were complimened upon confining the blaze to the block destroyed. At one time it was feared the business section of the town would be burned. The fireman were kept busy until near the noon hour today.

A family named Parker occupied apartments over Shoniker's butcher shop, and they lost the greater portion of their household contents.

Some cables, the property of the Bell Telephone Company were destroyed, but the damage done was repaired to-day.

ORANGE YOUNG BRITONS MEETING AT OTTAWA

OTTAWA, May 25.—Special—The grand lodge of the Orange Young Britons of North America opened its 35th annual convention here yesterday. Grand Master S. A. Moffatt of Toronto, is presiding at the sessions, and in his address referred to the great number of members of the order who are serving in the ranks of the Canadian expeditionary forces.

Yesterday's sessions were of a business nature and a reception was held last night. It is likely that Captain T. A. Kidd of the 2nd Battalion, C.E.F., who recently returned from the front, will be selected as next year's grand master.

BRITISH STEAMSHIP SUNK BY SUBMARINE

Canadian Press Special.

LONDON, May 25.—The British five thousand ton steamship Washington has been sunk by a submarine.

TRUE BILLS AGAINST CASEMENT AND BAILEY

Canadian Press Special

LONDON, May 25.—Grand Jury today returned true bill against Sir Roger Casement and Neil Bailey.

WAR OFFICE WANTS FIFTY MINING ENGINEERS

OTTAWA, May 23.—Special—The War Office has cabled to the Minister of Militia asking for fifty mining engineers from Canada to enlist for special services.

FRENCH AIRSHIP ACTIVE AT SALONIKI

Canadian Press Special.

NEW YORK, May 25.—A News Agency despatch from Saloniki says French aviators bombarded the enemy bases at Xanthi, Veles and Uskub, causing fires at each place. All returned safe.

GERMANS RUSHED INTO FIGHT FRENCH ARE HELD IN RESERVE

Canadian Press Special.

LONDON, May 25.—The Times Military correspondent says: "The Germans continue to exhaust their army before Verdun to the point of extermination. They bring up divisions in reserve from every quarter where one is to be found. There are ample French guns and there are still French troops in reserve and plenty for any purpose which may enter Joffre's mind." When the writer visited Verdun he found the whole country side outside the fire zone filled with French reserves, and although the battle was raging in full fury, men were going off on leave as if nothing was happening.

French practice has been to give the divisions a rest after serious fighting in order to maintain their quality, and they have ample reserves to do this. The Germans are not in this fortunate position, and so they have to draw their shattered divisions out of the line, fill them up from field depots as best they may, and hurry them back again into the fight.

OUR BIG SALE IS STILL ON

Goods cut in price in many cases 20 to 25 p.c.

Thursday we put on sale a big range of Ladies kimonas.

New York makes and all styles and colors, from 79 cents to $1.19 worth double.

Also Childrens' white lawn and embroidery dresses 2 to 14 years all at cut prices.

We are still selling ladies' and childrens' hosiery at slaughter prices.

Dress goods, wash goods, voiles, tub silks, ginghams, included in this cut price sale.

Ladies' Purses up to $1.00 sale 49 cents.

Genuine bargains in all lines, come right in and see for yourselves.

WM. McINTOSH & CO.

Shoe Styles For Summer

Besides all the old

Adams' Favorites,

We are showing for the Summer Season several new shapes and patterns in High Cuts and Dainty Summer Pumps which are bound to win a great following because of their graceful lines and novel features.

Come in and Look Over Our Stock

EXAMINE THE SHOES INSIDE AND OUT THEN TRY ON A PAIR.

Better still, ask your friends who wear them. Having worn them they know their qualities. Just ask them.

$2.00 to $5.00

ADAMS The Shoeman

CALLED BY DEATH

BRIDGET CULHANE

After a rather quiet illness, Miss Bridget Culhane passed away Tuesday night at the residence of Mr. Daniel McCormick, Isabel street. Death resulted from an attack of pneumonia. Deceased was a modest lady and much esteemed by all who knew her. She was a devoted member of St. Michael's church. Miss Culhane was born in Tyendinaga Township in 1851, and all her life was spent in it's city and vicinity. Mrs. B. Conway and Mrs. Daniel Culhane of this city are a niece and nephew of the deceased.

MRS. LAVINA CORNELL

On Victoria Day Mrs. Lavina Cornell died at the home of her son on Pinnacle street. Deceased was born near the bound of Napanee 76 years ago, and had resided here many years. One son, Clayton, of Belleville survives, also brothers, Redmond and John, and one sister, Mr. Jane Boyce, all of this city.

MUSIC AND DRAMA

LAST EPISODE RED CIRCLE

The many followers of the popular Red Circle series will no doubt be on hand at Griffin's Opera House this coming row evening and Saturday matinee and night, to witness the last 2 part episode of the popular Red Circle series, featuring Ruth Roland. The title rôle is truly perplexing. The play is splendidly built up, and will be repeated this evening with several other catchy photodramas.

Forced to Leave School, Had St. Vitus' Dance

Astonishing Cure of This Nervous Trouble Effected by Use of Dr. Chase's Nerve Food

Here is a case where life-long gratitude will be felt for Dr. Chase's Nerve Food. As a school girl and in later life Dr. Chase's Nerve Food came to the rescue when the nerves gave out. Now a healthy, robust woman happily gives the credit to this great food cure for restoring her to health and strength.

Miss Sadie M. White, 28 Waterloo street, Fredericton, N.B., writes:—

"When ten years of age, a friend of mine had St. Vitus' Dance and she had to leave school and go under a doctor's care. Instead of benefiting by the treatment she appeared to get worse. Her tonsils and tongue became so swollen than she could scarcely take any nourishment. For two weeks she was this way and then took convulsions and nearly choked to death. She had was ordered to the hospital,but soon got worse again. I recommended Dr Chase's Nerve Food to her and she used nine boxes, steadily growing better. Three years later a severe fright brought on the nervous trouble again, and she suffered everything a human being could endure. Her mother bought a dozen boxes of the Nerve Food, and with this treatment she was fully restored. I wish you could see her now, a strong, healthy, robust woman with two lovely babies. She still goes to use the Nerve Food when she gets out of sorts, but has had no return of the old nervous trouble."

For weak, puny, nervous children there is nothing like Dr. Chase's Nerve Food to enrich the blood, restore the starved nerves and start them on the way to health. When they fail to get proper nourishment from the food they eat, this food cure presents the necessary ingredients in condensed and easily assimilated form, and strength and vigor is restored. 50 cents a box. 6 boxes for $2.50, all dealers, or Edmanson, Bates & Company, Limited, Toronto.

IN & ABOUT THE CITY

AN OBNOXIOUS DRUNK

A drunk this morning made himself somewhat obnoxious to pedestrians on Bridge street east, with the result that the man was arrested. He gave his name as Guillett, and a stranger in the city.

A QUIET DAY

The police during yesterday and last evening answered several calls, but nothing of a serious nature transpired. The day, considering it was a holiday, was exceptionally quiet and free from any disturbance.

DOORS INSECURE

On Tuesday night the police whilst making an inspection of premises, found the back doors of three business places insecure.

BASEBALL MATCH

On Tuesday afternoon a baseball match took place between teams representing Queen Mary and Queen Alexandra Public Schools. The result was a decided win for the boys of Queen Mary School, the score 24 to their favor to their opponents' 4. The match was the first for this season for the possession of the Yeoman trophy.

LETTERS TO THE EDITOR

HAS GIVEN $300.00

In consequence of some misstatements recently made by a fellow-citizen, and a gentleman, some one might reasonably infer that I had not subscribed to the Patriotic Fund. I beg to say that I subscribed three hundred dollars to that fund.

I am yours,
JOHN J. B. FLINT

RE DISTRIBUTION OF PATRIOTIC FUND

We have been requested to give publicity to the following letter giving information on a subject believed to be of general interest, about which several letters have recently appeared in our columns:

To the Editor of The Intelligencer.

Dear Sir,—Your correspondent who signs "Anon" may be interested to know that the changes in payments adopted at the recent conference of the executive officers of the fund at Toronto appear to be the guidance of some branches whose rates in the past have differed from those followed by the Belleville branch, with which they are now brought in harmony. As in the past, carfare, copies of the monthly disbursement sheets continue to be placed on file at the Public Library, as well as at the Secretary's and Treasurer's offices for the information of citizens who are interested and all of them are again urged to continue these lists, and point out to the committee whatever may appear to need further investigation. Letters of the press based on inaccurate generalities or incomplete information can not accomplish much towards perfecting the organization of the Allies with a view to doing what is possible to win this war. More than one recent open letter has been attended with explanations already brought out in replies to earlier correspondence on the same subject.

Suggestions on specific cases are most useful, but indefinite general observations are usually valueless. As an illustration the monthly payments range from $8 for a man without children to an allowance of $40 for a wife with children, and allowances are from $5 to $7.50 per child according to age, to a maximum of $30 per month the latter amount would include the old dad's pension and five or more children. There does not appear to be danger of any considerable amount being spent on anything outside of reasonable comforts. Within these limitations grants are made according to the requirements of each case after investigation. There is certainly no reason for a spirit of apathy taking hold of any contributor to the fund. In this spirit of apathy which worked in the interest of the Huns—in officers that kept about two of each three cartridges who were able to give at least one cent per day from contributing anything at all. Had all or any city gone taken their share voluntarily and reasonably in proportion to their property (which they expect to be levied on), there would have been no need for any addition to a fair and contributing half of the load more evenly for 1916. Those who use their duty and tried to do it in the past are more likely to fail to do it again when the call is made, and no doubt the increased knowledge of the need, will add very largely to the number of voluntary contributions this year.

Soldiers' families are always advised to remain in this country, but in a few cases where they had no friends in Canada, but who had relatives in Britain who could look after them, advances of from $20 to $40 (or larger amounts according to number) have been allowed to assist paying for ocean transportation, the names at the same time being removed from the Patriotic Fund beneficiaries, and the parties informed that they would not be again eligible for the Fund's list if they returned to Canada later on.

JUDGE WILLS TAKES OATH OF OFFICE

His Honor Judge Wills took the oaths of office and allegiance at noon today before Wm. Carnew, Esq., Crown Attorney, the Commissioner per Dominion Police Station appointed by the Lieutenant-Governor.

Teamsters Wanted

Steady employment teaming freight; good wages. Shedden Forwarding Co., Toronto.

ADDRESSES AT DESERONTO

Splendid Musical and Elocutionary Programme in Opera House

On Tuesday night the Opera House at Deseronto was crowded to listen to a splendid musical and elocutionary programme put on by Belleville and Deseronto vocal talent, chiefly by members of the South Regiment, with Miss Hall and Mr. Bennett, Epworth, which stirred the audience, were delivered by Mr. A. Richardson, Lieut. Porter, Lieut. Sandford and Lieut. Malley. Lieut. Sandford was particularly happy in depicting the pathos and sorrow of a soldier's life. Colonel Ponton gave a straight talk to the 100 men of the 155th, who were present, emphasizing their individual responsibility for the glory of their regiment together, for all that we Britishers men hold most dear. "Quit you like men, be strong," and measure up to the standard of manhood, or else quit the service. There is no halfway house, no room for a half-hearted soldier.

"To doubt would be disloyalty. To falter would be sin."

DEATH NOTICES

CULHANE—In Belleville, on Tuesday, May 23rd, 1916, Bridget Culhane, aged 65 years and 2 months.

The funeral will take place from the residence of Mr. Daniel McCormick, 25 Isabel street, tomorrow, Friday, at 8.30 a.m. to St. Michael's church. Interment, St. James Cemetery.

Some people who marry in haste are kept so busy that they haven't any time to repent.

AUTOMOBILE TURNS TURTLE

Occupants More or Less Injured—Car Was Badly Wrecked

Last night Mr. Harry Lanwell, of this city, who is the owner of an automobile, was in company with some friends driving up Bridge street east, when in front of Mr. C. M. Reid's residence an accident occurred which might have been fatal in its result. From some cause the car ran up from off the curb of the road, and it is alleged struck a tree, with the result that it turned turtle, throwing the occupants out upon the street. It was at once apparent that Mr. Lanwell was the most seriously injured of the party, and medical aid was summoned. He remained in an unconscious condition until this morning. The other occupants of the car were more or less injured, but able to be about today. The car was badly wrecked. Whether the driver was driving the machine at a greater speed that the law allows is not known, but it is a fact that automobiles are driven on Albert street, Bridge street east and Foster avenue and other thoroughfares at break neck speed, and it is almost a miracle that serious accidents have not occurred.

ENJOYABLE EVENING AT QUEEN ALEXANDRA SCHOOL

A very enjoyable as well as profitable hour was spent at Queen Alexandra School on Tuesday afternoon, May 23rd. It seemed fitting that Empire Day, 1916, should be especially remembered as one of our men and boys are bravely fighting to preserve and extend the liberties and freedom of our Great Empire. The principal, Mr. Mott, was therefore very fortunate in securing Mr. Sneyd, manager of the Merchants' Bank, to address the pupils on the subject.

After a chorus by the school, Mr. Sneyd thoughtfully reviewed some important possessions and vital gateways of the Empire, then naturally turned to the subject of the great war. Behind the gateway of Belgium he referred to the heroic part the Canadians were taking in the great struggle. He explained the necessity of always being prepared for duty, whether in matters of every day life or in defence of native country.

At the close, Mr. Bullock, on behalf of the school thanked Mr. Sneyd for his very instructive talk, and the singing of the National Anthem by the school, ended a very pleasing Empire Day.

About the only excuse a bald-headed man ever offers is that it runs in his family.

AMUSEMENTS.

GRIFFIN'S OPERA HOUSE

TO-MORROW AND SATURDAY
Matinee Saturday at 2.30

The last 2 part episode of the RED CIRCLE SERIES "Judgement Day"
GAIL KANE & BRUCE McRAE in VIA WIRELESS, 5 parts
And selected comedies
Prices—5c and 10c.

SOCIAL and PERSONAL

Mrs B. Baker of Syracuse is visiting friends on Herchimer Street.

Mr. E. E. Knight of Almonte, was the guest, over the holiday, of Mrs. Col. Bonisteel.

Mr. Douglas Ponton, of Toronto, and his daughter, Miss Mary Ponton, are in the city for a few days at "Sidney Cottage."

Mr. and Mrs. Alex. S. White, announce the engagement of their daughter, Marjory Kathleen, to D. Edward Grace, of Colborne, son of Mr. and Mrs. D. E. Grace, William street, this city, the wedding to take place on June 6th.

Mrs. P. K. Ketcheson left today for Montreal, from where she will sail on the "Metagama" on Saturday for England, where she will join her husband, Major P. K. Ketcheson, who is with the 39th Battalion. She was accompanied as far as Montreal by her mother, Mrs. C. H. Vermilyea.

Killed By Fall From a Horse

Dr. Luther Ferguson, Known in Belleville, Meets Death at Washington D. C.

Dr. Luther Ferguson, son of Dr. and Mrs. John C. Ferguson, formerly of this city, was killed by a fall from a horse at Washington on Monday. Dr. Luther Ferguson had been visited by his parents on Saturday, on their way home to Boston, where the news of his death caused a severe blow. Young Dr. Ferguson, who is about 27 years of age, had attached himself to President Wilson's personal horse army, and had just graduated. Dr. John C. Ferguson was well known in Belleville and highly respected. Mrs. Ferguson, it will be remembered, was before her marriage to Dr. Ferguson, Miss Wilson, and daughter of Mr. Jacques, President of Albert College, immediately preceding Dr. Dyer. The deceased was a promising young man and his death will be regretted by many local friends and admirers.

Wiggs—"That fellow Byrnes is of no earthly use. Waggs—"I suppose so; that's the title think he is just heavenly."

The Germans now, it is reported, have discovered that lime bugs make excellent cattle fodder. Still it's going to take a lot of 'em to fill a silo.

Safety First

Don't be careless about so important a thing as your glasses.

Safety First comes right home to you in the preservation of your sight—and health.

A little eye-strain is a little thing, but only the physician and Optometrist know how potent for harm.

McFee service assures you skill—care—accuracy in the selection and adaptation of glasses to your need.

Angus McFee
Jeweller and Manufacturing Optician.
216 Front St.

AT WALLBRIDGE & CLARKE'S

FINEST FORMOSA OOLONG TEA
SUPERIOR QUALITY
By ½ lb. Aluminum packets

FINEST NEW SEASON'S JAPAN TEAS
uncolored greens
Fragrant and Delicious.
In seated aluminum packets at 35c, 45c and 55c a lb.

If you are not now buying Japan teas in aluminum packets it will be to your advantage to do so. The teas are free from dampness, and dust. The flavor is retained, and each package contains the full weight of tea.

AT WALLBRIDGE & CLARKE'S
BLENDERS & PACKERS
DELICIOUS TEAS & COFFEE

SINCLAIR'S SINCLAIR'S

LADIES' COTTON CREPE KIMONOS
$1.50 to $2.75 Each

We have just placed in stock a lot of Ladies' Cotton Crepe Kimonos, made in several styles of Cotton Serpentine Crepe, the most serviceable and best washing of all Cotton Crepes, and we show these kimonos in plain colors, pink and blue, also a variety of figured and floral designs, all sizes from 36 to 48 bust measure,

To Sell at $1.50, $2.25, $2.50 and $2.75 each

Dress Goods Clearing At 25c

This is a clearing lot of Dress Goods, about 20 pieces in all, including Lustres, Plaids, Coverts, and Check Tweed effects, goods that sell regularly up to 45c. To clear for

Only 25c yard.

Cotton Wash Crepes at 15c

At this price we know no other wash goods that equals our Wash Crepes. A window full of new patterns we are showing just now.

These are splendid washing Cotton Fabrics, and we have these in a great variety of light and dark patterns, also plain black and plain white; all one price, only 15c yard.

Sinclair's Sinclair's

Our
10%
DISCOUNT
SALE
Closes Friday
Night

Wims & Co

PHONE 816
FEATHERS
of all descriptions
Cleaned, Curled and Dyed.
Ruffs, Boas, etc., a Specialty.
G. C. Marsh
327 Front St.
Opp. Wallace's Confectioner

Phone 797
PANAMA AND STRAW HATS
Cleaned and Blocked
We carry a large assortment of Black and Fancy Hat bands, also Sweat bands.
J. T. DELANEY
29 Campbell St., Opp. Y. M. C. A.
N.B.:—We are now showing Ladies' new Panama Hats.

KKOVAH
HEALTH
SALT
11 cents tin
Waters' DRUG STORE

DR. J. E. SALISBURY
Veterinary Surgeon
Will locate in Belleville on or about the 25th April.
Office opposite Lafferty's Livery on Market Square
Diseases of the Domesticated Animal scientifically treated.

SPRING SUITS
Our Spring stock now open for your inspection.
We are showing a large range of Blue Serges and fancy suitings. Colours guaranteed—at very little advance on old prices
ARTHUR McGIE
208 Front Street

The RETINOSCOPE shows me the error of refraction in the eyes. Glasses I make correct it.
Do not trifle with your eyes or allow any one else to do so. Come to an Expert.
Alex Ray, Opt. D.
Eyesight Specialist.

THE REBEL PROCLAMATION

An Extraordinary Document—Striking For Freedom—"In Full Confidence of Victory"

Belfast News—Letter

The following proclamation was issued by the insurgents in Dublin on the outbreak of the rebellion:—

Poblacht Na H. Eireann.

The Provincial Government of the ...Irish Republic to the People of... Ireland

Irishmen and Irishwomen—In the name of God and of the dead generations from which she receives her old tradition of nationhood, Ireland through us summons her children to her flag and strikes for her freedom. Having organized and trained her manhood through her secret revolutionary organisation, the Irish Republican Brotherhood, and through her open military organizations, the Irish Volunteers and the Irish Citizen Army, having patiently perfected her discipline, having resolutely waited for the right moment to reveal itself, she now seizes that moment, and supported by her exile children in America and by gallant Allies in Europe, by relying in the first instance on her strength, she strikes in full confidence of victory.

We declare the right of the people of Ireland to the ownership of Ireland and to the unfettered control of Irish destinies to be sovereign and indefensible. The long usurpation of that right by a foreign people and government has not extinguished the right, nor can it ever be extinguished except by the destruction of the Irish people. In every generation the Irish people have asserted the right to national freedom and sovereignty. Six times during the past 300 years they have asserted it in arms. Standing on that fundamental right, and again asserting it in arms in the face of the world, we hereby proclaim the Irish Republic as a Sovereign Independent State, and we pledge our lives and the lives of our comrades in arms to the cause of its freedom of its welfare, and of its exaltation around the nations.

The Irish Republic is entitled to, and hereby claims, the allegiance of every Irishman and Irishwoman. The Republic guarantees religious and civil liberty, equal rights, and equal opportunities to all its citizens, and declares its resolve to pursue the happiness and prosperity of the whole nation and all it parts, cherishing all the children of the nation equally, and oblivious of the differences carefully fostered by an alien Government, which have divided a minority from the majority in the past.

Until our arms have brought the opportune moment for the establishment of a permanent National Government, representative of the whole people of Ireland, and elected by the suffrages of all her men and women, the Provisional Government hereby constituted will administer the civil and military affairs of the Republic in trust for the people. We place the cause of the Irish Republic under the protection of the Most High God, whose blessing we invoke upon our arms, and we pray that no one who serves that cause will dishonour it by cowardice, inhumanity, or rapine.

In this supreme hour the Irish nation must by its valour and discipline, and by the readiness of its children to sacrifice themselves for the common good, prove itself worthy of the august destiny to which it is called.

Signed on behalf of the Provincial Government.

EARNONN CRAUNT.
JOSEPH PLUNKETT.
THOMAS J. CLARKE.
SHAN MacDIARMADA.
P. H. PEARSE.
JAMES CONNOLLY.
THOMAS MacDONAGH.

RIFLE SHOOTING

The following scores was made by members of the Belleville Rifle Association in the Armouries on Tuesday night:

J. Douch	99
G. S. Gratton	99
A. R. Symons	98
A. Harman	98
H. Day	98
W. J. Andrews	97
R. Tannahill	96
J. C. Wills	96
H. Sneyd	94
J. S. Peck	92
C. C. Hayes	91

Friends Tell Friends
ZUTOO
Stops Headache
Five years ago ZUTOO was practically unknown in Canada.
To-day, thousands and thousands of men and women depend on these little harmless tablets for quick relief from Headaches.
Their fame has gone from friend to friend—from town to town—from coast to coast.
Wherever there are headaches, there should be ZUTOO Tablets—they cure in 20 minutes. 25c a box—at all dealers or by mail postpaid. B. N. Robinson & Co. Regd., Coaticook, Que.

ROYAL YEAST
Has been Canada's favorite yeast for over a quarter of a century. Bread baked with Royal Yeast will keep fresh and moist longer than that made with any other, so that a full week's supply can easily be made at one baking, and the last loaf will be just as good as the first.
MADE IN CANADA
E.W.GILLETT COMPANY LIMITED
WINNIPEG TORONTO. ONT. MONTREAL

COUNTRY CORRESPONDENCE

TO CORRESPONDENTS

The Intelligencer is constantly receiving news items from parties throughout the district who fail to attach their names to the manuscript. While items of interest, from all sections of the county are solicited, The Intelligencer positively declines to publish news that does not bear the name of the writer—not necessarily for publication, but that articles may be received in good faith—The Editor.

SULPHIDE

May 25—Mr. Oscar Fellion of Kingston, spent the week-end at Sulphide.

Mr. Arthur Lloyd has moved into Mr. Chris Akey's house.

Pte. R. McConnel of the 155th Batt. was in town, bidding farewell to friends.

Jas Conway, of Toronto, was in town for a few days.

6TH CONCESSION, SIDNEY

May 25.—Mr. Geo. Westover, of the Mill, occupied the pulpit on Sunday.

Miss Acker, Mr. Appleby and Mr. Donaldson, were guests at Mr. M. Sine's on Sunday night.

Mrs. J. A. Lott has returned home from a week's visit in Havelock.

Mr. Sine and Mr. Acker spent Sunday in Belleville.

Mr. and Mrs. Ezra Anderson of Murray, and Mrs. M. Anderson, of Havelock, were guests at Mr. Walter Scott's, recently.

Mrs. Morley Scott had the misfortune of running a carpet tack in her knee.

Mrs. T. Sine is visiting relatives in Toronto.

Mrs. J. Kinnear, of Wallbridge, spent Friday, the guest of her mother.

Mr. Wilmot Rose is under the doctor's care.

CROOKSTON.

May 25.—Rev. S. E. Morton, of Bellview, called in this vicinity on Thursday.

Mrs. James Kirley spent Saturday in Belleville.

Messrs. Percy Lancaster, Frank Kirley, spent Saturday evening in Madoc.

Miss Stella Kilpatrick spent the week-end the guest of Miss Maggie Poste, of West Huntingdon.

Rev. A. E. Smart, of Madoc, was in this vicinity on Monday.

Mrs. Agnes Dafoe is visiting friends in Madoc.

Mr and Mrs. James Bateman, of Springbrook, spent Tuesday with Mrs. Charley Kellar.

Mr. and Mrs. Charley Morland and Evelyn, of Moira, spent Tuesday at the Station.

Mrs. Florence Kellar returned home on Saturday from Cooper.

Mr. C. Carson spent Sunday at Mr. W. J. Tanner's, Harold.

Mr. and Mrs. W. Tanner and Master Lindsay, of Harold, were callers in this vicinity on Sunday evening.

NILES' CORNERS

May 25.—Mr. and Mrs. Norris Dafoe spent Monday with relatives at the Corners.

Mr. and Mrs. Arthur Payne and daughter will soon be leaving for their home at South Dakota, after spending some months with friends and relatives at Picton, Bloomfield, Wellington, Niles' Corners, Hillier and vicinity, also on the Lake Shore and at Rose Hall, on their return they will stop off at Toronto were they will visit relatives for a few days en route for Dakota.

Mr. and Mrs. Hilton Clapp and two daughters spent a recent Sunday with friends at Wellington.

Mr. D. O. Spencer, Lake Shore, was through here on Friday with a load of salmon from Lake Ontario.

MELVILLE.

May 25—The frequent rains have delayed seeding operations in this locality to such an extent that only a small acreage has been sown. The amount of land left for buckwheat and corn crops will undoubtedly be large. The rains, however, have been most beneficial for fall grains and meadows.

Miss Florence Hennessy, Trenton, is spending a few days with Mrs. W. H. Anderson.

Mrs. M. Harston, who has been suffering from bruises and shock sustained in a runaway accident last week, is now much improved.

Miss Susan Blakely, Wellington, returned home on Sunday after spending a few weeks with friends at Melville.

Mrs. W. H. Kinnear is slowly improving after a severe and lingering illness.

Visitors to Belleville on Saturday included Messrs. Thos. Kinnear, D. H. Young, Clayton and Earle Palmer.

Mr. G. M. Weeks spent Wednesday in Picton.

Miss Frances Osborne is able to be about again after a severe illness.

Mr. J. R. French has purchased the house and lot recently belonging to Mrs. M. J. Forshee. Mr. French will increase the value of the property by erecting an evaporator at Melville which will prove a great convenience to the surrounding farmers.

Rev. G. Ross pastor of Grace church, Trenton, occupied the pulpit here at the Sunday morning service. Rev. Ross was the guest of Rev. Harston and Mrs. Harston for the week-end.

Mrs. T. J. Arthur, Trenton, spent the week-end with Melville friends.

Mrs. W. H. Anderson is now able to be out after an illness of several weeks.

Rev. E. H. Harston attended a disrict meeting in Picton on Wednesday.

Mr. Ed. Purtelle and son of Winnipeg, were guests of W. E. Davidson on Friday.

Mrs. A. Harvey, Ameliasburg, is spending a few weeks with Mrs. W. H. Kinnear.

Mr. Douglas McFaul, Niles' Corners, a visitor in this locality on Wednesday.

Mr. and Mrs. Albert Carley spent Saturday in Wellington.

"Let it be a box of Liggett's Chocolates" "Your sweetheart's choice." Sold exclusively by all Rexall Drug Stores.—J. S. McKeown, The Rexall Store.

The Spanish Moors.

When the people of the rest of Europe were little better than barbarians the Spanish Moors were in the midst of a splendid culture. As early as the tenth century this country was the source of learning for all Europe. Their libraries, schools, arts, sciences, luxurious refinements and all round material and intellectual advancement differentiated them from the rest of Europe as clearly as ancient Greece was from the peoples that surrounded it.

King Alfred's Bugle.

The most interesting of all bugles is the famous "blowing stone," first used by Alfred the Great to signal his troops on the field of Ashdown. It is in the historic Vale of the White Horse, in Berkshire, England, and is a mass of sandstone so curiously pierced with holes that when blown it emits a loud, clear call. The sound travels over the green meadows, through the woods of the river Ock, echoing among the White Horse hills and down to King Alfred's camp on the southern slope and back to Wayland Smith's cave, where the smith lived, whom no one ever saw, who shod the travelers' horses left at his door.—London Spectator.

The White of an Egg.

The white of an egg is made up of little cells filled with albumen. By beating the white these cells are ruptured and oxygen from the air is inclosed, which gives the white and light appearance to beaten eggs. The white of a stale egg will not inclose as much oxygen, will not be as light and as easily digested as that of the fresh egg and, of course, less valuable. The importance of beating the egg in cold, pure air is readily seen.

A Mystery.

How is it that a manacled convict can escape unhurt by leaping from a train running at the rate of thirty miles an hour when every time the average citizen slips in alighting from a car he injures himself so severely that the railway company must pay him big damages?

Mixed the Streets.

The dovetailing of the new city plan of 1807-11 on the old line of New York streets resulted in a curious complication whereby Fourth street crossed both Tenth and Eleventh streets, a fourth dimensional achievement warranted to stagger the brainiest of mathematicians.—Exchange.

The Criterion.

"I dined at my fiancee's home yesterday."

"No doubt they regard you as one of the family by now, don't they?"

"Not yet. They haven't quite reached the point where they bawl me out if I make a spot on the tablecloth."

Why He Knew.

"Are you sure that your wife is coming in on this train?"

"No doubt about it. They just told me it was three-quarters of an hour behind time."

Oh, life! An age to the miserable, a moment to the happy.—Bacon.

Serious.

"Do you think his intentions are serious?"

"They must be. It cost him $6.75 taxi fare to bring me home from the party the other night, and he asked me if he couldn't call again."

His Term.

"Have you been married for long?" asked the gabby party.

"No," responded his neighbor, "just life."

DUMBEST OF ALL ANIMALS.

This Creature Sits on Its Mouth During Its Entire Lifetime.

What would you think of an animal who sat on his mouth? You would guess he didn't know very much, wouldn't you? Neither does he. You could call him the dumbest of dumb animals. In fact, he's so very dumb that most people don't know he's an animal at all. He's the sponge.

No, not the sponge you are acquainted with—not the bathroom kind. That's just his skeleton. The sponge we're talking about is the one that lives in the bottom of the sea, where he sits all day on his mouth.

In the beginning he's an egg, which splits all up in many cells and then swims around for a day or two. Then there comes a dent in one side—that's his mouth. Soon the sponge stops swimming and sinks to the bottom, mouth downward. There he eats and eats until sometimes he gets to be three feet tall and as thick as he is tall.

He's covered with a jellylike flesh. When sponge fishermen hunt him to sell they go out in boats and pull sponges from the bottom of the sea with long handled forks. Then they put them on the shore to dry. After days the jellylike flesh drops off and the fishermen tramp the sponges with their feet. Then they are considered clean enough to sell. We really get the bones of the sponge, that's all.—Exchange.

Rescuing Napoleon by Submarine.

In his book on submarines Frederick A. Talbot tells us that the submarine is "practically as old as the sailing ship," though he passes the fact over with the statement that the majority of these efforts were fantastic in conception and crude in design.

The most daring expedition ever suggested in the early days of the submarine was that proposed for kidnaping Napoleon from St. Helena. It was suggested to a British mariner, Captain Johnson, who was to get £40,000. The construction of the boat was begun, but on the day when the work on the outer shell of copper was to be started Napoleon died.

Jealousy.

Jealousy is a consumption bred within the structured house of love when all its windows are sealed. When we are jealous we try to shut ourselves up in a shadowed privacy or timid miserliness. We want some one all to ourselves. We fear that if we open the doors and let in the current of others' affection or the winds of impersonal interest our own share of love may be swept away. A woman may be jealous not only of her husband's friends, but of his work and even of his religion. This means she has kept her windows closed and shuttered, so that she looks always at the walls of her house of love, never through and beyond them.—Dr. R. C. Cabot.

Pedagogue.

The word "pedagogue," as applied to schoolteachers, is from a Greek word, paidagogos, compounded of pais, boy and agogos, leader; hence paidagogos, leader of boys. In ancient Greece the paidagogos was not strictly an instructor, but a domestic slave who looked after the boys of a family, took them to and from school and kept them off the streets. The boys were put in his charge at the age of six, and he probably sat with them in school. Although his position was simply that of a trusted servant, it came in time to be applied to the teacher, though always with a slurring or contemptuous significance.

Love For an Hour.

What is it that makes people so much better company at a masquerade than under any other circumstance?

In the circle of the black mask and the domino we have no name, no past, no future, no self to live up to or down to and the mood that is uppermost need never impose itself upon a later mood.

We can be spontaneous and genuine. No wonder we are good company!

For on the whole our spontaneous impulses are kindly and gay.

We are almost ready to love our fellow men for an hour if we are not thereby committing ourselves to loving them for a lifetime.

Hard on the Proofreader.

Getting typographical errors out of dictionaries is a task beside which that little Augean stable affair of Hercules was an afternoon snap.

When the Oxford edition of the Bible was published the proofs were read and reread ten times. Then a reward of $250 was offered to any one who should find a typographical blunder. One was found in the first chapter of Genesis. Dictionary proofreading is even more difficult than Bible proofreading.

There is a tradition that a man who read proofs of the Lord's Prayer for that Oxford edition went insane out of fear lest he made a blunder in it.—

Landed on Her Feet.

Wife (during the spat)—I must have been a fool when I married you.

Hub—Undoubtedly. But the old adage stood by you—"A fool for luck."

The Proper Way.

"I thought you quarreled with the laundress over the ironing?"

"So I did, but that difficulty has been smoothed over."

What a horrible state the obesity-cure business must be in among the Germans.

SUMMER FOOTWEAR
FOR LITTLE TOTS

Cool Footwear for Summer, just what the kiddies need, Barefoot Sandals, Play Shoes, Running Shoes, Sneakers, Pumps, and Colonials, carefully and properly fitted, moderately priced.
THE HAINES SHOE HOUSES
Belleville
Napanee
Trenton
Smith's Falls

McIntosh Bros.
Sale Of
Middies & Skirts
That you will want to wear on the coming Holiday. Very attractively priced. The assortment is a most extensive showing, embracing all the latest styles in desirable Middies. As to prices, we have marked them at prices that will amaze you.
$1.50 Middies, with striped flannel collars, special, $1.19.
75c. Middies, very special, only 50c.
$1.00 Middies, very special, only 75c.
$1.25 Middies, with striped collars and trimmings, special 97c.
The young girlies and kiddies have not been forgotten in assembling this Middy display. Special values for them at 35c up to 75c.
Other notable values up to $1.97.
WHITE AND COLORED OUTING SKIRTS
at amazing prices.
$1.25 White Skirts, special only 97c.; $1.50 to $1.75 Pique Skirts, special only $1.19; $2.00 White Repp Skirts, special only $1.49; $3.50 Linen Skirts, special only $2.49.
FIREWORKS. FIREWORKS. FIREWORKS.
Buy them here. It would be no 24th of May for the kiddies without Fireworks. Our display is complete.
Open all day on the 24th. Flags for decorating from 1c. up to $1.50.
McIntosh Bros.

IMPORTANT TO FARMERS
We have as usual a large stock of RED CLOVER, ALFALFA, ALSIKE, and TIMOTHY SEED.
These goods are equal to any on the market, and our prices cannot be duplicated elsewhere, quality considered.
We also have SEED GRAIN, FLOUR, BRAN and SHORTS.
We invite you to call and inspect our goods before buying, as we feel sure it will be profitable to you.
H. E. FAIRFIELD

THE
STANDARD BANK
OF CANADA
HEAD OFFICE - TORONTO
SOLDIERS, ATTENTION!
Our Savings Bank provides a suitable and convenient place for your surplus Funds.
A joint account is specially adapted for those going overseas.
Apply to
EST'D 1873
Belleville Branch - - - JOHN ELLIOTT - - - - Manager
Shannonville Branch open Mondays and Thursdays.
Foxboro Branch open Tuesdays and Fridays.
Rednersville Branch open Wednesdays.

CHILDREN LIKE
OUR BREAD
They even prefer it to the kind mother makes, for mother's bread sometimes, is not all it should be. There is bound to be a failure once in a while. Our bread is always the same for it is baked by experts who do nothing else but bake bread. It is only reasonable that their product should be the best.
Yerex's Bakery
Phone 787
68 Sinclair St., Belleville

ADVERTISE IN THE INTELLIGENCER

Daily Intelligencer.

Printed and published every afternoon except Sundays, for The Intelligencer Printing and Publishing House (Limited) in the City of Belleville, County of Hastings, Province of Ontario, at their offices, 267 Front Street.

CHARLES JAMES BOWELL, Publisher.

RATES OF ADVERTISING.

Measurement: Agate—14 lines to the inch. Display advertisements 10c. per line. Reading advertisements 15c. per line. Legal advertisements 10c. per line first insertion, 5c. per line subsequent insertions. Preferred position, 20 per cent. advance upon usual contract rates. Minimum space, 10 lines. Births, 25c. each insertion. Marriages, 50c. each insertion. Deaths or funeral notices, either singly or combined, $1.00. Rates for condensed advertisements will be found elsewhere. Business cards by the year at low rates. Further information may be obtained at The Intelligencer business office. Weekly Intelligencer to the United States, $2.00, strictly in advance.

THIS IS THE 640TH DAY THE BRITISH EMPIRE HAS BEEN AT WAR WITH GERMANY.

GERMANY'S TACTICS.

Comparing statements made by interviews of Sir Edward Grey and Von Jagow, the German Foreign Minister, the Chicago News inclines to the suggestion that the argument of the latter might bear consideration by the United States Government, which is to the effect that inasmuch as Germany has discontinued the illegal use of submarines against British shipping, it is now Britain's duty to lift the blockade of Germany, put in force and maintained by the British Navy.

The question naturally arises at this point: What rights or privileges have the American Government or its people within the premises; and for what reason should Britain forego this legitimate feature of warfare. The viewpoint, or purpose, of Germany is apparent. She first eased up on her submarine tactics to avoid entanglement with America, and then tactically called upon President Wilson's Government to play the part of interceder for her sole benefit. This is as clear as a hole through the runds of a ladder. And will it work? Scarcely, so far as Britain is concerned.

True, Britain did establish the blockade as a reprisal on Germany for the submarine campaign. But the submarine campaign had to be stopped because the United States refused to countenance it. The British reprisal is within the rules prescribed for the conduct of war; and is not contrary to the law of nations, and does not encroach on neutral rights. Even if the blockade were nothing more than a reprisal, Britain would be entitled to choose her own time for ending it, since, were it ended now, the punishment on Germany for the wholesale murder of British seamen would be very light. Germany's crime has been huge. Its ending need not require the end of retaliation for it.

But the blockade has become more than a reprisal. It is one of the agencies which are working for the winning of the war for the Allies. It may have the final victorious effect. The fact that Von Jagow is pleading for its abandonment is a pretty good indication that it is having its result in Germany. Britain would be disloyal to herself and her Allies were she to discontinue the employment of such a telling and, at the same time, legitimate weapon for the defeat of Germany.

"THE MUD THROWERS."

Such is the heading of a short editorial article which appeared in the Ottawa Free Press on the 17th May, dealing with attacks made upon Mr John Thompson by the Pugsley, Carvel, Kyte and MacKenzie type of pot-house politicians. The Free Press is the recognized organ of the Liberal party in Ottawa, but has become disgusted with the mode of conducting attacks by the above-named gentlemen upon the Mission Commission, the Davidson investigation, and in fact upon everyone politically opposed to them, that it unhesitatingly voices the opinion of many of its own party, as well as of all other right-thinking people. It says:

The suggestion made in the House of Commons that John Thompson, K.C., son of the late Premier Sir John Thompson, would have permitted himself to be restricted by his position as a captain in the overseas force in carrying on the inquiry into alleged graft before the Davidson Commission, is one of those monstrous insinuations that extreme political partisanship seems to beget.

The motives that led Mr Thompson to devote his services at the enquiry free of charge and to offer himself for the front, would have been more than sufficient to cause him to publicly resent any interference from anybody, no matter how high, with the discharge of his arduous and voluntary duties as prosecutor.

How many more of our truly patriotic workers are to be pelted with mud by ignorant partisans before Canadians awake to what is going on?

It must not be forgotten that Mr Thompson has patriotically been devoting months of his time free of costs to the country, in assisting Judge Davidson in bringing to light frauds committed by certain offenders. To those who have followed these investigations it is not necessary to say that Mr Thompson's conduct has been of an unimpeachable character, professionally and otherwise. Not only has Mr Thompson neglected a profitable practice in Ottawa and given his time and talent to the Government without fee or reward, but he has doned the Khaki and is now ready to do his duty in the trenches. In face of these facts, the "Mud Throwers" are trying to ruin the reputation of one of our most talented young men.

Commenting upon the attacks of the Pugsley tribe of politicians, the Ottawa Journal says:

Mr John Thompson, K.C., accepted the position of counsel to the Davidson Commission, before he donned a uniform. When he accepted the position he stipulated that he should not receive any fee or compensation, and he hasn't taken any.

It was a remarkable stipulation for a legal gentleman—or any of us, in regard at least to Government business—to make. It illustrates what everyone who knows Mr Thompson knows to be the fact, that he is a man of exceptional personal character and fine spirit.

Thereafter, when the brunt of the commission work was over, Mr Thompson volunteered for active service. And that was a pretty fine thing to do too, for a lawyer of established position.

And now Mr Thompson scores a third time. He becomes a target for partisan attack in Parliament by those who are promoting befoulment of Canada's good name in other ways.

We doubt if the Conservative party is in any serious danger of being thrown out of power at an early date, in spite of the recoalescence of the Bourassa Nationalists and the Laurier Liberals. It is true that the Quebec Nationalists have usually been more or less friendly, at the moment of its advent to power, with every party which has succeeded in throwing its opponents out of office at Ottawa; but it does not follow that the Nationalists did the throwing. Quebec would not have put Sir Wilfrid in power in 1896 if the Conservative party had not hopelessly broken up. Quebec would not have put Borden in power in 1911, if the Liberal party had not made a preposterous mistake of policy. Quebec endeavored to throw Laurier out for his "Imperialism" for years, without the slightest success, and when he was thrown out it was not for Imperialism, but by Imperialists. We anticipate that Quebec will spend a good many years trying to throw Borden out on any bilingual, anti-Imperial or other sectional propaganda, before making much impression upon the solid confidence reposed in him by the people of the rest of Canada.—Weekly Tatler.

BILINGUALISM.

J. W. Edwards, in Canadian House of Commons: "As a resident of Ontario it is by no means easy to sit in one's seat and hear the Government and the English-speaking people of my native province characterized as tyrannical, oppressive and all that sort of thing. . . . I find that in the terms of capitulation after the Battle of the Plains of Abraham, and after the fall of Montreal a year latter, and in the Peace of Paris of 1763, not one word appears with regard to the French language or the use of that language in Canada. In 1774 the Quebec Act was passed, in which I find no reference whatever to the question of language. There was provision made, and, I think, ample and generous provision, for safeguarding the interests of Roman Catholics in Canada at that time."

Toronto Star: Canada entered the war voluntarily because the people of the country spoke and read the English language, and put faith in the principles in which they had been instructed. Canada entered the war to gain nothing, not a foot of land, not a gallon of sea. As a matter of fact, we entered the war to fight for the principles on which the democratic modern world exists. Did any people in all history ever go to war from motives as demonstrably clear of selfish purpose?

Current Comment

Casement landed in a collapsible boat, to take part in a collapsible revolution.

This thrift campaign by the Government is just in time to remind most of us that we have been living in the laps of luxury.

It has been stated that the taking over of the Quebec and Saguenay Railway will assist 100,000 people, but surely there are more professional Conservative politicians than that.—Weekly Tatler.

Sir Sam Hughes wants to know why General Alderson did not forward to him the report made by General Ketchen and others on a genuine test made in October, 1915, of the Ross and Lee Enfield rifles under service conditions—a test in which the Ross is officially declared to have come out on top. There seem to be some Ethiopians in the fence.—Ottawa Free Press.

A prominent Liberal politician said to an Ottawa man the other day with a shake of the head: "I don't know where the Free Press stands." The answer given—and not by anyone connected with the paper—was: "The policy of the Free Press seems to be very simple, namely, that nothing matters just now but the defeat of the Germans." That is our policy. We nail it to the masthead and "Let vame saye."—Free Press.

The Toronto Globe points with satisfaction to the fact that Soukhomlinoff, late minister of war in Russia is in jail awaiting trial for high treason, and the Globe wants to know why it is that the Canadian minister of war is still at large. "Canadians cannot afford to fall short of Russia in cherishing high ideals of military service," it says. And so Sir Sam may have to stand trial for high treason because his friend Allison accepted a commission on munition orders. Nor will the Globe consent to allow Sir Sam even the poor consolation of being hanged with a silken cord.—Hamilton Herald. Like the pollparrot, trained to a narrow vocabulary, the Globe has but one strain of expression—slander. Let it warble; the words are meaningless.

NEW COMFORTS FOR TORONTO—OTTAWA TRAVELLERS.

In conformance with their customary progressive policy, the Canadian Northern Railway has now added Library-Observation-Compartment Cars to the superior standard sleeping car equipment already operated on their night trains between Toronto and Ottawa.

These new cars are of the very latest, wide vestibule type, containing one drawing-room and four compartments; each electrically lighted and cooled. Heating arrangements permit the regulation of the heat in the individual compartment independently of the body of the car. Other commendable features are the umbrella stand, lady's curling irons, toilet service and specially arranged lights.

In the library-observation section there is a writing desk with dainty stationery; comfortable lounging chairs invite repose, and the specially adjustable lights over each shoulder of the chairs prove to be an acceptable innovation to the passenger desiring to read the daily newspapers, periodicals, etc., which are at his disposal.

The buffet facilities embodied in these cars completes a service which will soon earn for them the reputation they deserve as "The Aristocrats of Canadian Sleeping Cars."

Each compartment contains two berths; drawing-room has three. Tickets and reservation may be obtained from J. S. Patterson, City Agent, or E. M. Fisk, Station Agent. m,t,t,s-tf

When a Man Gets to be 50

The man of 50 has to slow up a little. He begins to realize that he has a stomach and liver. He can't eat and work and hustle with the same disregard of health as he did 20 years ago; so he turns to ABBEY'S EFFERVESCENT SALT.

Abbey's Effervescent Salt helps nature—does part of Nature's work—prevents constipation, biliousness, indigestion, uric acid poisoning—regulates the elimination organs—keeps the whole system in a normal healthy condition. ABBEY'S EFFERVESCENT SALT in a tumbler of warm water first thing every morning will keep you fit and full of energy throughout the day.

Made in the Abbey Effervescent Salt Company's own laboratories in Montreal.

Abbey's Effer-vescent Salt

To Sweeten the Stomach and regulate the bowels and kidneys

FORE SALE BY ALL DRUGGISTS

SYNOPSIS OF COAL MINING REGULATIONS.

Coal mining rights of the Dominion, in Manitoba, Saskatchewan and Alberta, the Yukon Territories, the North-West Territories and in a portion of the Province of British Columbia, may be leased for a term of twenty-one years at an annual rental of $1 an acre. Not more than 2,560 acres will be leased to one applicant.

Applications for a lease must be made by the applicant in person to the Agent or Sub-Agent of the district in which the rights applied for are situated.

In surveyed territory the land must be described by sections or legal sub-divisions of sections and in unsurveyed territory the tract applied for shall be staked by the applicant himself.

Each application must be accompanied by a fee of $5 which will be refunded if the rights applied for are not available, but not otherwise. A royalty shall be paid on the merchantable output of the mine at the rate of five cents per ton.

The person operating the mine shall furnish the Agent with sworn returns accounting for the full quantity of merchantable coal mined and pay the royalty thereon. If the coal mining rights are not being operated, such returns should be furnished at least once a year.

The lease will include the coal mining rights only, but the lessee may be permitted to purchase whatever available surface rights may be considered necessary for the working of the mine at the rate of $10.00 an acre.

For full information application should be made to the Secretary of the Department of the Interior, Ottawa, or to any Agent or Sub-Agent of Dominion Lands.

W. W. CORY,
Deputy Minister of the Interior.

N.B.—Unauthorized publication of this advertisement will not be paid for.—30690.

The trouble with most children is their parents.

ENLISTED AS MARRIED

For False Statement Soldier Gets 23 months in Reformatory

CORNWALL, May 23.—(Special.)—William Miller, a soldier, was sentenced by Magistrate Davis to-day to the Ontario Reformatory at Toronto for twenty-three months for making a false statement in enlisting with the 154th Overseas Battalion as a married man, and making over his allowance to a Mrs. St. John as his wife.

Look out for the knife grinder; he's a regular sharper.

To be happy you must forget yourself and remember others.

Belleville Business Directory

The Professional Fraternity of our city will find an advertisement under this head an exceptionally advantageous investment, the returns hitherto obtained making the extremely moderate rates but normal. By consulting our price list in another column or calling at The Intelligencer Business Office, full information may be obtained.

INSURANCE.

W. H. HUDSON

Liverpool & London & Globe Ins. Co.; North British & Mercantile Ins. Co.; Sun Fire; Waterloo Mutual; Lloyd's Plate Glass; Dominion of Canada Guarantee and Accident Insurance Co., and other companies. Farm and City property insured in first class and reliable companies and at lowest current rates. Land valuator and agent for selling, renting and purchasing property. Rents collected. Office, 17 Campbell St., Belleville. Phone 161.

CHANCEY ASHLEY
Insurance Agent
Has Removed to 229 Front Street
Next to Riggs' Music Store

THOS. STEWART

Bridge Street, Belleville. Fire, Accident and Plate Glass Insurance effected in the oldest and most reliable companies. REAL ESTATE AGENT. Stocks and bonds bought and sold.

R. H. KETCHESON

Agent for Queen Fire Insurance Co.; York Fire Insurance Co.; Inter-State Live Stock Insurance. Canadian Railway Accident Insurance Co.

ROBERT BOGLE

MERCANTILE AGENCY.

Insurance, Real Estate, Loans Negotiated, Accountant, Auditor, Estates Managed. Office, 23 Bridge Street.

LAUNDRY.

QUINTE LAUNDRY

Work done by the Quinte Laundry is guaranteed to be satisfactory in every way. Shirts, Collars and Cuffs our specialty. Family work done by the dozen. W. R. Vallance, Mgr. Phone 880.

SAVE YOUR MONEY

Please try this public new first class laundry now opened. All work done up guaranteed, if not satisfactory no charge, and all cheap prices. Best clean laundry in the city. Goods called for and delivered. 356 Front St., Belleville. Phone 848. LEE CHEW.

LAUNDRY

Work done guaranteed to give satisfaction. Goods called for and delivered.

WONG BROS.
Telephone 874 6 Bridge St.

BUS, AUTO AND CABS

ASELSTINE'S
MOTOR BUS, CAB & AUTO LIVERY

Special cabs, broughams and carriages, all rubber tired, for weddings, private driving or funerals. The finest turnouts in town. Office and stables, cor. Moira and Centre Streets. Tweed Stage in connection. Phone 229.

MONEY.

Private money to loan on mortgages on farms and other real estate, at lowest rate of interest, on terms to suit borrowers. Apply to

S. MASSON
Barrister, etc.
Over Wallbridge & Clarke's, Bridge St., Belleville.

LEGAL.

MALCOLM WRIGHT

Barrister, Solicitor, Notary Public, etc. Office, 15 Campbell St. Belleville. Money to loan at lowest rates.

NORTHRUP & PONTON

Barristers, Solicitors, Notaries Public, Commissioners. Offices: North Bridge St. Solicitors for the Merchants Bank of Canada and the Bank of Montreal. Money to loan on mortgages.
W. B. NORTHRUP, K.C., M.P.
W. N. PONTON, K.C.
R. D. PONTON.

PORTER & CARNEW

Barristers and Notaries Public, etc. Office: Robertson Block, East Front St., Belleville, Ont.
E. GUSS PORTER, K.C., M.P.
WM. CARNEW.
Solicitors for Union Bank.

MIKEL, STEWART & BAALIM

BARRISTERS, SOLICITORS, ETC.
Belleville, Madoc and Tweed.
Solicitors for Molsons Bank.
W. C. MIKEL, K.C.
D. E. K. STEWART.
FRANK BAALIM.

W. D. M. SHOREY

Barrister, Solicitor, etc. Solicitor for the Dominion Bank and the Township of Ameliasburg. Money to loan on mortgages on easy terms. Office: 8 Campbell St., Belleville.

MEDICAL.

JOHN J. FARLEY, M.D., C.M., M.R.C.S., England

Office and Residence: Corner of Bridge and George Streets; three streets east of the Post Office.

AUCTIONEER.

Before you engage your Auctioneer be sure and see J. G. Davison, the old reliable, with Dominion-wide experience. Territory: Bay Quinte District and City. Satisfaction Guaranteed. For your convenience apply to T. P. Aman, at the Molson's Bank, 175 Front St., and we will call on you. apr.28 d5mths

MINING.

BELLEVILLE ASSAY OFFICE

Ores and minerals of all kinds tested and assayed. Samples sent by mail or express will receive prompt attention. All results guaranteed. Office and laboratory corner of Bleecker and Victoria Avenues. Telephone 399.

DENTISTS

JOS. CALDWELL, L.D.S.
T. WILFRID CALDWELL, D.D.S.
Gold Work a Specialty.
Office: Caldwell Block, Front Street.

M. J. O'CALLAGHAN L.D.S., D.D.S

has taken over the practice of Capt. J. M. Wilson. Starting May 1st. Office, Corner Bridge and Front st. may 1-3mths

GREENLEAFS
LIMITED

are getting their new premises into shape. They now solicit your patronage for their

Foundry

Their MACHINE SHOP, though incomplete, is in operation.

Oxy-Welding and Blacksmith Work

can be taken on. Work at the Old Garage and in the other departments is being attended to as usual. Together with their other goods they carry a LARGE STOCK OF DOMINION TIRES

For information, phone 83

"COLLIP, FLORIST."

Front Street.
Night Phone 175. Day Phone 206.
All kinds of Cut Flowers and Plants in Season.
Wedding and Funeral Designs a specialty, shipped to all parts.

ENGINEERING.

J. D. Evans, C.E. & O.L.S.
J. W. EVANS, C.E. & M.E.
EVANS & EVANS
Civil and Mining Engineers, and Ontario Land Surveyors.
Belleville and Trenton.
Belleville Office: Corner Bleecker & Victoria Avenues. Telephone 399.

RAILROAD TRANSPORTATION.

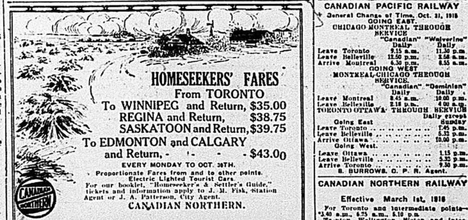

HOMESEEKERS' FARES
From TORONTO
To WINNIPEG and Return, $35.00
REGINA and Return, $38.75
SASKATOON and Return, $39.75
To EDMONTON and CALGARY and Return, - - - - $43.00

EVERY MONDAY TO OCT. 30TH.
Proportionate Fares from and to other points.
Electric Lighted Tourist Cars.
For our booklet, "Homeseeker's & Settler's Guide," tickets and information apply to J. M. Fisk, Station Agent or J. A. Patterson, City Agent.
CANADIAN NORTHERN.

CANADIAN GOVERNMENT RAILWAYS

BONAVENTURE UNION DEPOT

Ocean Limited
Leaves 7.25 daily except Saturday
Montreal, Quebec, St. John, Halifax.

Maritime Express
8.15 a.m. Daily
Through Sleepers Montreal to Halifax. Connection for The Sydneys, Prince Edward Island, Newfoundland.

The National
TORONTO TO WINNIPEG
Leaves 10.45 p.m., Tues., Thurs., Sat.
Arr. 3.50 p.m., Thurs., Sat., Mon.
Tickets and sleeping car reservation, Apply E. Tiffin, General Western Agent, 61 King St. East, Toronto, Ont.

RAILWAY TIME TABLES.

GRAND TRUNK RAILWAY

Time of departure from Belleville station

Going East.

No. 10—12.30 a.m.—Mail train daily
No. 16— 2.00 a.m.—Fast train, flyer, daily
No. 32—Local for Brockville, 7.00 a.m.; arrives back from Brockville, 8.50 p.m.; daily except Sunday.
No. 6—11.10 a.m.—Mail and Express, daily
No. 14—12.16 p.m.—Express, daily.
No. 28—5.35 p.m.—Local passenger, daily except Sunday.

Going West.

No. 19— 2.15 a.m.—Mail and Express, daily
No. 13—4.55 a.m.—Limited Express, daily.
No. 29—7.50 a.m.—Local passenger, daily except Sunday, leaving Toronto 6.00 p.m., arrives in Belleville at 9.25 p.m.
No. 27—11.20 a.m.—Passenger, daily except Sunday.
No. 1— 3.05 p.m.—International Limited daily.
No. 7— 4.55 p.m.—Mail and Express, daily

BELLEVILLE AND PETERBORO'.

Going West

	Leave.	Ar. Peterboro
Mail	6.20 a.m.	8.50 a.m
Passenger	6.00 p.m.	8.50 p.m

Going East.

	Arrive	Lv. Peterboro
Mixed	10.55 a.m.	8.20 a.m
Mail	4.15 p.m.	1.30 p.m

BELLEVILLE AND MADOC.

Going North.

	Leave.	Ar. Madoc
Mixed	12.11 p.m.	1.50 p.m
Mixed	6.30 p.m.	7.50 p.m

Going South.

	Arrive	Lv. Madoc
Mixed	4.45 p.m.	3.20 p.m
Mixed	9.10 a.m.	7.15 a.m.

None of the above trains run on Sunday.

RAILROAD TRANSPORTATION.

CANADIAN PACIFIC RAILWAY

General Change of Time, Oct. 31, 1915

GOING EAST.
CHICAGO MONTREAL THROUGH SERVICE

	"Canadian" Daily	"Wolverine" Daily
Leave Toronto	9.15 a.m.	11.30 p.m.
Leave Belleville	12.50 p.m.	2.58 a.m.
Arrive Montreal	6.30 p.m.	8.55 a.m.

GOING WEST
MONTREAL-CHICAGO THROUGH SERVICE.

	"Canadian" Daily	"Dominion" Daily
Leave Montreal	8.45 a.m.	10.00 p.m.
Leave Belleville	2.18 p.m.	4.00 a.m.

TORONTO OTTAWA THROUGH SERVICE

Going East	Daily except Sunday
Leave Toronto	1.45 p.m.
Leave Belleville	5.32 p.m.
Arrive Ottawa	10.00 p.m.
Going West.	
Leave Ottawa	1.15 p.m.
Leave Belleville	5.32 p.m.
Arrive Toronto	9.30 p.m.

S. BURROWS, C. P. R. Agent.

CANADIAN NORTHERN RAILWAY

Effective March 1st, 1916

For Toronto and intermediate points—*3.40 a.m., 6.25 a.m., 5.10 p.m.

Trenton, Wellington, Picton and intermediate points—6.25 a.m., 1.10 p.m., 7.50 p.m.

Marmora, Bancroft, Maynooth and intermediate points—6.25 a.m.

Deseronto and Napanee—10.55 a.m., 2.20 p.m., *2.40 a.m., x9.25 p.m.

Frankford, Marmora and Coe Hill—1.10 p.m.

Napanee, Smith's Falls, Ottawa and intermediate points—2.20 p.m., *2.40 a.m.

Trains arrive from Toronto and intermediate points—2.20 p.m., *2.40 a.m., 9.25 p.m.

From Picton, Trenton and intermediate points—10.55 a.m., 6.25 p.m., 9.25 p.m.

From Napanee, Deseronto and intermediate points—x6.25 a.m., 1.10 p.m., 5.10 p.m., *3.40 a.m.

From Maynooth, Bancroft and Marmora and intermediate points—6.25 p.m.

From Coe Hill and intermediate points—10.55 a.m.

From Brockville, Smith's Falls and Ottawa—5.10 p.m., *3.40 a.m.

Daily except Sunday unless otherwise marked.

*Daily. xDeseronto only.

J. A. Patterson, City Ticket Agent, 243 Front St., Belleville.

E. M. Fisk, Station Agent, Belleville.

BANK OF MONTREAL
Established 1817.
Capital, all paid up . . $16,000,000
Rest $16,000,000
SAVINGS BANK DEPARTMENT
Interest allowed on sums of $1.00 and upwards at current rates.
Banking hours, 10 to 3., Saturday, 10 to 1.
R. TANNAHILL
Manager Belleville Branch

B-H "ENGLISH" PAINT

In all tints and white contains the perfect proportions of B.B. Genuine White Lead and Pure White Zinc, as shown in the diagram below.

Representing 100% of Purity.

C. M. HALL, Belleville, Ont.

A WOMAN'S WAY;

Or, BEL RUBIA

By CAPT. FREDERICK WHITTAKER

Author of "The Love That Lives," "Transgressing the Law," "The Captive Bride," etc.

CHAPTER XXII.—Continued

Then there was a clash, as the young officer knelt before the girl, in the starlight, his sword ringing on the stones, and exclaimed:

"Then have you—Concha, dearest, have you—any feeling—as if—as if—in time—you might learn to—to—love me? Ah, don't play with me, for I do love you very dearly."

Jose stealthily drew the knife he always carried, from his breast, and crept towards the unsuspicious pair, who had their backs to him, and were too much absorbed to notice anything but themselves.

He saw that the girl was agitated, for she made no answer, but allowed the young noble to take her hand, while she kept her head averted.

"Concha, dearest, best of women! angel of goodness!" went on Neville, in low, fervent tones, "why won't you speak to me?"

Jose crept a little nearer, but paused to hear what the girl would say.

"My lord," he heard her almost whisper, "this is not fair to me. Consider, if one of the doctors should call for me."

"Let them call," said Neville, recklessly. "You have nearly killed yourself for them, and now it is only fair you should have a little time to yourself. Only, do you think, learn to love me, after a while?"

"Oh, how can I tell!" asked Concha, evasively. "If I chose to take the trouble, I might—I might end in——"

"What?" asked Neville, eagerly.

Then they were startled by the sound of a hasty step coming towards them from the town, and she rose hastily, exclaiming:

"My lord, some one is coming! Consider!"

Jose heard the step, too, and his white teeth shone in the moonlight as he ground them viciously. He was filled to his design, for he had no guessed its purpose while his foe was on his feet, and armed.

The advancing step came nearer, and the voice of Herbert Seymour said, hastily:

"Gentle, Gomez, the general sent after you, and wants you at once. Where's the devil to pay?"

Then, as he saw Concha, he bowed low, observing meaningly:

"I am very sorry to have disturbed you."

Jose caught the words, and muttered:

"He is going away. Then Concha will be alone."

He thought of the boat in waiting, and its crew of desperadoes.

CHAPTER XXIII

The Abduction

Jose had not long to wait. The appearance of Herbert Seymour, with orders to find his cousin, had broken up the confidential conversation the spy had heard. Concha, at the servant's apology of Seymour, that he was "sorry he had disturbed her", held up her head and marched away into the hospital, while Lord Neville, in a tone of angry impatience, exclaimed:

"Confound it, Herb! you should tell a fellow that you are coming after him, and not spring a trap in this sort of way. What's the matter with the general? I had leave to go away to my quarters, and there can't be anything so urgent at this time of night."

"That is not my affair," retorted Herbert, who also seemed to be put out. I've had to come here when I ought to be getting a little sleep. Really, George, this is no time for a man to be thinking about among the nurses of the hospitals. It puts them in a delicate position, and does you no credit. The general sent to the quarters for you, and Bramley, who brought the message, told me to find you, if I could, for the old gentleman was in a tearing passion, swearing he'd send you back to England, for you were no more use than nobody at all."

"I wish the confounded old martinet would do it," exclaimed Neville, angrily. "I think he takes a pleasure in bestowing it over me, just because my father happens to be an earl, and his wasn't. If he's got any dispatches to take, I'll take 'em; but, by Jove! I'll take some one with 'em, Herb. You can be sure of that, my boy."

"Take whomsoever you please," returned Herbert, with a shrug; "but, in the meantime, the governor wants you to see you, and he's waited already."

So saying the young man turned away and walked back towards the town, while Neville, after a few curses at the "old martinet," who had spoilt his tete-a-tete with the fair Concha, followed his example, passing so close to where Jose was crouching in the shadow of the wall that the spy thought himself seen, and grasped his knife, to sell his life dearly.

But he was mistaken. Lord Neville was not thinking about him, and stalked by, with his sword under his arm, taking the way to the town at a rapid pace, muttering to himself.

Jose waited till all was still without, and then examined the place where he was.

The old mosque, turned into a hospital, had no guards around it. There was a post of ten men, with a sergeant, at about a hundred yards down the road townward, as he ascertained by hearing the officers challenged as they went that way.

Jose looked in at the open door of the ward appropriated to the slightest cases, and beheld—not Concha—but another young lady, whom he recognized as the daughter of one of the generals in town, seated in a large wicker chair, her regular breathing showing that she had fallen into a doze from weariness at the duties she had performed all day. There was a little night-light burning, made of a saucer of oil with a wick floating in the midst on a piece of cork, and it cast a dim light on everything.

The bare walls were whitewashed by a rush-light, in its shade, showed the way in which the large inner ward was lighted. Concha was not to be seen, and Jose, determined to find where she was, crept in on his hands and knees, and peeped round him, without waking Jose Rosa.

When he surveyed the inner ward, he perceived that Concha was not alone. Three other women, looking like officers' wives, were in different parts of the wards, seated by tables spread with little bottles, each with a dim night-light by her.

Concha was nearest the door, and there was not an able-bodied man in the room, so far as Jose could see.

He had no sooner ascertained the facts than he retreated as cautiously as he had come, and stole away from the hospital, keeping in the shadows, and going noiselessly.

The spot where the boat was to wait for him was in a little inlet not far off, and it was seldom guarded, on account of the landing place being difficult, from several reefs of rocks near the shore, over which the sea broke at low tide, when the Atlantic swell rolled.

The water outside was shoal, and the anchorage dangerous, so that ships could not come within a mile of shore.

He came to the little bay, which was sheltered from view outside and by rocks, and soon discerned the form of the boat drawn up on the beach, though no men were visible.

This did not surprise him, for he knew it had been arranged that the crew of the boat should help themselves in the neighborhood, so as to have the least chance to strangers to stumble on them. That they were in sight he had no doubt, and with this he gave the signal arranged for the purpose by hooting like an owl three times.

The hoot was answered from the rocks over his head, and down came a man from a crevice where he had been crouching, right above the spy.

Another and another came down from various hiding-places, till eight men were there.

A whispered conversation ensued between Jose and the men, who were Spaniards dressed as the common fishermen of the bay, to avoid discovery, if the English pickets stumbled on them.

The men hesitated at the project Jose unfolded to them, of making a dash on the hospital and carrying off some ladies, till they were sure no sentries could hear them.

Jose had a hard matter to persuade them the night was dark enough to permit the attempt almost devoid of danger.

He had been through the worst, and there was a mere bagatelle left to do.

At last they consented to try the experiment, and back he crept to the old mosque, finding them all still the dark walls rose before them.

The growing voices of the English on their picket post down the road frightened the men not a little; but Jose pointed out that the soldiers were not likely to leave their posts to come to them, and that, unless the men got an opportunity to make a rescue, they could get to the boat without danger.

With all sank on hands and knees, like so many baboons, and crept down by through the dark shadows to the side of the wall, till the spy had brought them to the door of the outside ward, and the dim light of the night lamp was visible through the doorway.

To be Continued.

Next Week

James Quinn, of Toronto, holds distinction of being the oldest banking hall fan in America. He is 108 years old.

Mr. Quinn reads newspapers without glasses, walks without a cane, and is, above all, a baseball fan. He has six children, and they say he is going to visit them all once more before he dies. His youngest child is nearly 50 years old.

Mr. Quinn was born in Tipperary, Ireland, St. Patrick's Day, 1808. When 10 years old he emigrated to Canada with his parents and settled on a farm near Toronto. He retired from farm work at the age of 105. He worked hard and never touched liquor. That's why I have lived so long," said Mr. Quinn. "I only needed once," he said. "I was 80 years old then and made no sick, so I quit."

"I am still young," he declared. "Why," he said mischievously, "I'd enjoy swinging a girl around at a dance just as much now as I did 90 years ago. A man is no older than he feels. I used to love to play baseball and wouldn't mind going out and playing a game to-day. I played ball on the pastures of my farm while the boys until I was 70."

No person complete without boots; no boots complete without rubber heels.
One's a Main Essential; the other, First Assistant.
Dunlop Peerless Rubber Heels 50c. the pair put on at any shoe repair store.

Dunlop Tire & Rubber Goods Co., Limited
Head Office and Factories: Toronto. Branches in leading cities.
H. 78

THE GREAT BLOOD PURIFIER

"Fruit-a-tives" Cleans, Purifies, Enriches

Fruit Juice in Nature's own remedy. "FRUIT-A-TIVES," *the famous fruit medicine*, keeps the blood pure and rich because it keeps the whole system free of impurities.

"Fruit-a-tives" *improves the Skin Action*; enables the stomach to digest food properly; makes the bowels move regularly; and relieves the strain on the Kidneys.

By its cleaning, healing powers on the eliminating organs, "Fruit-a-tives" puts the system of all waste matter and thus *ensures a pure blood supply.*

50c. a box, 6 for 2.50, trial size 25c. At dealers or sent postpaid on receipt of price by Fruit-a-tives Limited, Ottawa

THE MARKETS

CHICAGO, May 22.—Bearish crop reports from Russia and Roumania led to a sharp break today in the value of wheat. Prices closed 2½c to 3c lower here, with July at $1.05½ and September at $1.09½. Other leading staples, too, all underwent a setback—corn 2¼c to 2¾c, oats 2c to 1¾c, and provisions 50c to 75c.

TORONTO DAIRY MARKET.

Butter, creamery, fresh-made, lb. squares..... 0 29 0 32
Butter, creamery, solids... 0 28 0 31
Butter, separator, dairy.. 0 26 0 28
Eggs, new-laid, dozen.... 0 23 0 24
Eggs, new-laid, cartons, dozen..... 0 23 0 24
Cheese, per lb. (Toronto).. 0 21

GRAIN AND PRODUCE.

TORONTO, May 22.—The Board of Trade official market quotations:

Manitoba Wheat (Track, Bay Ports).
No. 1 northern, $1.20.
No. 2 northern, $1.18.
No. 3 northern, $1.15½.
Manitoba Oats (Track, Bay Ports).
No. 2 C.W., 44c.
No. 3 C.W., 40½c.
Extra No. 1 feed, 50½c.
No. 1 feed, 48½c.
American Corn (Track, Toronto).
No. 2 yellow, nominal.
Canadian Corn (Nominal).
Track, Toronto, 87c.
Ontario Oats (According to Freights Outside).
No. 3 white, 42c to 43c.
Ontario Wheat (According to Freights Outside).
No. 1 commercial, $1.03 to $1.04.
No. 2 commercial, $1.01 to $1.02.
No. 3 commercial, 95c to 98c.
Peas (According to Freights Outside).
Peas (According to Freights Outside).
No. 2, nominal, $1.30.
Buckwheat (According to Freights Outside).
Barley (According to Freights Outside).
Manitoba, 66c to 67c.
Feed Barley, 62c to 64c.
Buckwheat (According to Freights Outside).
Nominal, 70c to 72c.
Rye (According to Freights Outside).
No. 1 commercial, 92c to 93c.
Manitoba Flour (Toronto).
First patents, in jute bags, $8.30.
Second patents, in jute bags, $7.80.
Strong bakers', in jute bags, $7.60.
Ontario Flour (Prompt Shipment).
Prices, according to freights outside.
$4.50, in bags, Track, Toronto; $4.65 in cotton bags, Toronto.
Milfeed (Car Lots, Delivered, Montreal Freights).
Bran, per ton, $22.
Shorts, per ton, $23.
Middlings, per ton, $28 to $27.
Good feed flour, per bag, $1.50 to $1.70.
Hay (Track, Toronto).
No. 1, best grade, per ton, $20 to $22.
No. 2, low grade, per ton, $18 to $19.

WINNIPEG GRAIN MARKET.

WINNIPEG, May 22.—Cash wheat closed 2¼c, July and September 2¾c lower on the local market today. Cash oats squeezed and rounded with great effect, closing ¼c to ¾c up for May, July and September. Barley was unchanged to ¼c lower. Flax was the feature, finishing 2¾c to 4¾c off. Cash wheat was in good demand and in the middle of the day the selling was particularly aggressive.

In coarse grains oats were off a little, but closed strong. Flax was weak.

	Open.	High.	Low.	Close.
Wheat—				
May	115¾	115¾	113¾	113¾
July	112	112¾	110¾	111
October	112¾	113	111¾	112
Oats—				
May	47¾	47¾	47½	47¾
Flax—				
May				159¾

CATTLE MARKETS

UNION STOCK YARDS.

TORONTO, May 22.—Receipts of live stock at the Union Yards were 2,125 cattle, 1,291 hogs, 1,468 sheep and 116 calves.

Export cattle—11, 1270 lbs., at $9.85; 12, 1459 lbs., at $9.85; 11, 1250 lbs., at $9.75; 5, 1300 lbs., at $9.75; 19, 1300 lbs., at $9.75; 23, 1230 lbs., at $9.75; 20, 1240 lbs., at $9.75; 20, 1050 lbs., at $9.75; 19, 1300 lbs., at $9.75; 20, 1300 lbs., at $9.75; 20, 1300 lbs., at $9.75; 20, 1300 lbs., at $9.75; 19, 1050 lbs., at $9.75; 19, 1050 lbs., at $9.75; 19, 1050

You may be deceived

some day by an imitation of

"SALADA"

B114

and possibly you will not detect this imitation until the tea-pot reveals it. Demand always the genuine "Salada" in the sealed aluminum packet, and see that you get it, if you want that unique flavour of fresh, clean leaves properly prepared and packed.

FATIMA

A Romance of the Sahara Desert

By

F. A. MITCHEL

Hendricks was cut out for a globe trotter and was furnished by inheritance with the wherewithal to be a world traveler. By the time he was twenty-five he had traveled in every civilized land on the face of the earth, and with many of them was quite familiar.

Then came the semicivilized countries. He determined to begin with north Africa. He had read much of the great Sahara desert, its ocean of sand spread out with all the infinite sameness as the waters of the deep, the glare of day, the splendor of the starry dome above it at night. But it was the danger of traveling among the treacherous, cutthroat people who inhabit it that made Hendricks long to travel there. As soon as he had become familiar with peoples similar to his own countrymen he went to Morocco, intending to plunge down into the desert.

Leaving Paris he made for Gibraltar, crossed the strait and found himself in Tangier. The transition across this narrow water was like going to sleep in England and waking up in Bagdad. On the one hand were officers of the English army surrounded by the people of Spain. On the other were Arabs dressed in the white baranca universally worn, a swarthy people of diabolical countenance; snake charmers, with their snakes; indeed, such a people as one would meet in any Mohammedan country. It seemed to Hendricks that he had suddenly left the protection of civilized law to be subject to uncivilized plunder.

The first thing to procure for a trip into the desert was camels, which must be bought outright. Hendricks purchased several of these beasts and hired a couple of dozen natives, including a man to manage them who had a number of names, among which was Ali, and Hendricks at once seized upon it to designate the man. Ali attended to the purchase of the rest of the outfit, including tents, arms, ammunition, eatables, drinkables, etc. The arms and ammunition were about the most important articles, for the principal occupation of the denizens of the desert was robbery. The large through caravans were so well protected that little plunder was to be gained from them. The little force supporting a rich American having many tempting articles was a different matter. Ali informed the master that they would be subject to all sorts of strategems for stealing purposes, but would not be likely to any open attack. To be robbed at wholesale they would doubtless be led into an ambush, in which case they would all be murdered.

All this lent zest to the expedition. Among the American's reasons for plunging into such an unattractive country one was to outwit the Bedouins.

He had not got well into the desert before the performance commenced. Of course a guard was established at night. The third night after leaving Moroccan territory a sentinel was shot.

"Why did they do that?" asked Hendricks of Ali. "It seems to me murder for nothing."

"Don't deceive yourself, master," said the black. "Tonight another watcher will fall, and the next night another, and so on until our force is reduced to so small a number that they may overpower us."

Hendricks thought much during the day as to how this prospective killing might be eliminated. Before time for posting the guard for the night he said to Ali that the men were too stupid to be trusted on a watch; he would do guard duty himself that night. Taking his rifle he stationed himself behind a heap of sand and kept a sharp lookout for an enemy. The party had traveled all day without seeing a human or an inhuman being. It seemed impossible that some one should rise up out of the sand at dead of night to kill a guard. Nevertheless Hendricks kept awake and, what was equally important, kept his eyes open.

Just before dawn he spied some sort of an animal in the distance wandering about as though searching for food. Hendricks watched the beast for awhile and made up his mind that there was a man under its skin. Going into his tent, he brought out a rifle, stuck the muzzle into the sand and hung a baranca over the butt. Having done this, he again took position behind his sand hill. It was not long before he saw a flash from where the animal stood, and a ball passed through the baranca. Hendricks fired at the beast, and it made off, apparently mingling with the sand.

That was the end of picking off sentries. The party traveled for some days without further molestation to an oasis, where they passed from the sand ocean to earth, trees, flowers, houses, and, above all, to water, for this article, so common elsewhere and therefore regarded of so little importance, is a chief necessity on the desert.

Hendricks, leaving his outfit and his men in care of Ali, put up at a hotel to enjoy the comfort of living in a house surrounded by tropical shrubbery. Directly opposite lived an Arab, a trader, and when Hendricks was sitting by his window a woman, young and somewhat comely in appearance, was to be seen in a room on the same floor as the American. She saw him looking at her and smiled at him.

Hendricks, though in the heyday of life, was averse to interfering with a woman belonging to a Mohammedan and went away from the window. The next morning a caravan started from the trader's house, and since Hendricks was prepared to move his own outfit, he left an hour later. When he went into camp in the evening the trader's more pretentious encampment was not a mile away. During the evening the Arab called on the American, appearing desirous of making his acquaintance. Indeed, before he left he seemed to have taken a great liking to Hendricks.

He had no sooner departed than Ali came to his master and warned him, declaring that the man might be a trader, but if he could overpower a smaller caravan than his own in the desert, kill every one connected with it and possess himself of the loot he would not scruple to do so. Hendricks assured his man that he would be very careful what he did, but said nothing of the woman who had smiled at him through her window.

Hendricks had promised the trader, or robber, or both, that he would return his call in the morning, breakfasting with him. Had he been warned by Ali earlier he would possibly have declined the invitation on the ground that he intended to move early. He did not fear a complication with the woman, for an Arab does not usually introduce his women to his men friends. In this case Hendricks was mistaken. The trader had three wives and they were all at breakfast with him and his guest. One of them was the woman who had smiled at Hendricks from a window, and she was the most attractive in appearance of them all.

She behaved decorously at table, but when Ali arose with his other wives to go into the living tent this woman, whom he called Fatima, kept her seat. When Hendricks started to rise she gave him a look that indicated she wished him to remain. After a moment's hesitation he decided to accept her invitation. She spoke Spanish indifferently and Hendricks spoke a little of all the romance languages. Consequently with a mixture of French, Spanish and Italian they managed to make themselves understood.

Though the trader did not appear to object to his wife's tete-a-tete with the American, Hendricks felt uneasy. The woman seemed desirous of keeping him with her; but, seeing that he desired to get away, she at last arose, and they joined the others. Before he took his departure, while unobserved, she thrust a bit of paper into his hand. On reaching his camp he read it.

Remain in your present camp. Meet me after dark midway between your tents and ours.

No one but a fool or one ready for a desperate adventure would have accepted this invitation. Hendricks was not a fool, but he was ready to take any risk to gratify his curiosity, and he liked adventure. However, since he knew he would be risking his life and did not wish to leave the world without some provision therefor he took Ali into his confidence.

Ali said at once that the woman was acting under the orders of her husband; that Hendricks would meet a bullet instead of a woman, after which the trader would swoop down on the others, murder them all and take possession of the effects. He begged his master not to keep the appointment.

His pleadings were of no avail. Then Ali asked him to permit him to go in advance. He would make it known that he was not the American, but an Arab, which he knew well how to do, and would thus discover the plot without getting killed. Hendricks was tempted by this plan, but could not bring himself to permit any of his men to take a risk that he would not take himself.

"No, Ali," he said, "I will keep this appointment, but I will go with a rifle at my shoulder and cocked."

"Your figure will be seen against the sky," replied Ali, "while one who meets you cannot be distinguished from the sand."

Hendricks profited by this advice and wore a light gray suit with a handkerchief tied over his head instead of a hat. Half an hour after dark he sallied forth, taking care not to expose his silhouette against the sky. Presently he saw a figure thus revealed. The Arab dress is such that he could not distinguish whether it was man or woman. He watched it advance toward him. Hendricks taking care not to present a mark for a bullet. But no bullet came, and presently he heard a woman's voice say:

"Follow me; I will guide you to my mistress."

Hendricks decided to take the risk. He followed the woman to a point a few hundred yards from the women's quarters in the trader's camp, and there stood the woman he was to meet.

"I am a white woman," she said. "My complexion is stained. I was captured with a caravan that was attacked and looted, the women being sold as slaves. Save me!"

"How?"

"Take me to your camp. Move on at once in a direction that will avoid this caravan."

"Why did your husband permit you to talk with me alone?"

"I offered to decoy you, agreeing to get you in my toils tomorrow."

Hendricks thought a few moments, then said:

"Come with me."

The next morning when the trader arose the Americans' camp was seen faintly on the horizon and but a short distance from an oasis. Fatima was missing.

Origin of the Letter V.

The letter V may be regarded as the mutilated remains of one of the symbols used by the ancient Egyptians in their hieroglyphics or picture writing. A common animal in their country was the two horned sandviper, a representation of which stood for V. The priests ultimately found that for the practical purposes of everyday life it was a waste of time to use elaborate hieroglyphics and invented a kind of shorthand to meet the occasion. In this the snake was reduced to a V with a dash (V—) to represent horns and body. The Phoenicians adopted this letter, and from them we get our V by loss of the dash, leaving only the two little horns of the original picture. This snake is still common in Egypt and is probably the one mentioned in Genesis xlix, 17, "Dan shall be a serpent by the way, an adder in the path, that biteth the horse heels, so that his rider shall fall backward." Travelers tell us that it is still addicted to this unpleasant habit.

Music of the Church.

Nothing is plainer than the seemingly hopeless decadence of the music of the church as compared with modern possibilities and realities of musical art today. It is now some 200 years since the spirit of music left the church—since the church could hold and spiritually feed a great composer as it had done in the preceding centuries. The spirit of music, emancipated from the materialistic and puritanical influences which overtook established religion, brought forth the great modern art of music, with Beethoven as its leader, says Musical America. What has happened to that art at the hands of composers less lofty and less spiritually minded than he the world knows only too well, especially of late. The divorce has become almost complete. Not only has music, in its greatest powers, forsaken the forms of the church; latterly it has departed from spiritual vision and aspiration within its own artistic province.

Factors That Determine Salaries.

In the Woman's Home Companion a successful business man says that salaries are fixed by the amount and quality of work that a man can deliver. "Pull," in his opinion, is a negligible factor in the business world.

"And that applies to the man who is getting $30,000 a year just as truly as it does to the man who is getting $30 a month. The only way that I can be paid more money than I am getting is by delivering more work to my company than I am now delivering or by showing my company how to save more money and so have a larger profit at the end of the year."

Cherub Whitlock

He Went to the Wild West a Rosy Cheeked Boy

By

EDWARD T. STEWART

When Jimmie Whitlock come out yere to start a ranch we all larfed at him. He was nothin' but a kid. Two cheeks the color of a new red wagon and no sign of a beard on his face made him look like a gal not more'n sixteen years old. His figure was slight and small, and he wore his ha'r long and cut squar aroun' his neck.

Whar he got the money from to buy a ranch and stock it nobody knew, but it was understood that he was the son of a rich cotton planter in Georgia, and we reckoned that the ole man put up for him. Anyway, he bought a lot o' land and a lot o' sheep and built a fust rate ranch house.

Since he hired a good man for overseer we thought he mought do well enough ranchin', but we didn't think he would be suffered to stay in these parts very long. There was a good deal o' gun play about here in them days, and it was reckoned that he would soon be skeered away. He was mighty fresh, and we allowed that purty soon he would run up agin some feller that wouldn't stand his imperance, but we didn't think any one would hurt him any more'n if he had been a real gal.

And Jim didn't seem to realize where he was. He talked about things jist as if he had been in one o' them towns where people wore clawhammer jackets with garrote collars and the rest o' the outfit to match. He seemed rather pleased with the idee o' goin' round armed, and as soon as he got yere, instead o' wearin' one gun under his coat, where it wouldn't be noticed, he wore two, one on each hip. He could not 'a' done anything better calc'lated to git him into trouble.

"He's been readin' dime novels," said his overseer, "about the wild and wooly west. He'll git over that after awhile. He's harmless. Jist you let him alone."

Mebbe Jimmie would 'a' got through without any trouble if he hadn't taken a fancy to Josh Gilson's gal. Josh was interested in the Spangler ranch and above the ordinary cowpuncher, but he was a fighter through and through. When we seen that little baby faced kid buckin' up agin him and his sweetheart we all thought o' Mary's little lamb walkin' into the sleepin' quarters of a grizzly. I thought it a pity that such a purty little feller should stand in the way of a man like Gilson, and I says to him:

"Jimmie, if I was you I wouldn't go monkeyin' around Josh Gilson's gal what he's expectin' to marry in the spring; it's dangerous."

"Is it?" he says, lookin' interested.

"Yes, Jimmie," says I, "it's mighty dangerous."

"You don't mean," he says, "that if Mamie Walker likes me better 'n him he'd blame me?"

"He'd put his heel on you and grind you into the earth like a worm."

Jim didn't say anything to this for awhile; he seemed to be thinkin'. Then he said:

"Supposin' I got the drop on him."

I larfed. The idee o' Jimmie buckin' up at all agin Josh Gilson was funny, but that he should dream o' gittin' the drop on a man whose gun was used to goin' off almost before it left the holster and the ball plum through the other feller was enough to make a mule larf right out.

"Jimmie," says I, solemn-like, "you're a nice boy and I wouldn't like to see you git hurt, much less carried to the buryin' ground up on the hill. Take my advice and let Mamie alone."

"Much obliged for your advice, Mr. Cook," says Jimmie, "and I'll remember it. And I'll leave you somepin in my will."

"You won't have no occasion to mention me in your will, Jimmie," I says, "unless you do some fool trick that'll git yourself killed."

Fact is, Jimmie seemed not to realize things. I was afeared his readin' of dime novels about the west would lead him to fly in the face o' Providence, or, rather, Josh Gilson, and afore he understood what he was doin' he'd git a hole in him. I shook my head and looked solemn, walkin' away slow, like an actor in the theater after he has warned somebody agin somepin awful.

One day soon after this warnin' Jimmie come to me, and he says, says he:

"Mr. Cook, you was right about what you said about my 'sociatin' with Mamie Walker."

"How so?" says I.

"Josh met me on the road this mornin', and he says to me: 'You mis'able kid, what d'ye mean by buttin' in at ole man Walker's? Don't you go there no more!' And I asks him why he didn't tell Mamie to stop my goin' there. And he says that was none o' my business; ef I go there again he'll let daylight through me."

"What does Mamie say about it?" I asked.

"She says she'll receive visits from anybody she likes."

"Waal, Jimmie," says I, "ef I was you I'd let them two fight it out between 'em. It's my opinion that a third hand comin' in between the jack o' clubs and the queen o' hearts'll get froze out o' the game."

"Mr. Cook," says Jim to this, "that was one o' the wisest remarks you ever made. But supposin' third hand holds the ace?"

Jim walked away slowly without sayin' nothin' more. I didn't suppose he would be fool enough to come to a showdown with Gilson even if he held a royal flush. Ef he did I hadn't nothin' on my conscience, 'cause I'd given him fa'r warnin'.

The very next day what d'ye suppose I seen? Why, Jimmie and Mamie. Jim on his bay gelding, Mamie on her sorrel mar', cavortin' along the road, talkin' and larfin' like two children on their way to a circus. Mamie was barely sixteen and as onexperienced as Jimmie. My heart went down into my boots. There was them two young things, scercely out o' the cradle, with no apperhension o' the horrible fate awaitin' 'em in case they happened to meet Josh Gilson. Josh was ten years older'n Mamie, old enough to look on 'em like two innocent children, as they was. But I knowed that wouldn't concern him; all he thought about was that he wanted the gal and wouldn't have no mercy on nobody that tried to take her away from him.

And what was my horror to see Gilson himself comin' along the road to meet 'em. Fust thing I thought of was that no matter how fast I rode I was too far away from 'em all to git there before Josh would have a chance to murder the little cuss that was interferin' with him. But I hitched my gun for'ard and dug my spurs into my horse's flanks. While I was ridin' I seen it all.

Josh reined in and got out his gun. He seemed to be hesitatin' what to do. He put his gun back into its holster and rode on, but soon took it out again. I was watchin' the children too. Fust thing I knowed when they was comin' nigh one another, Mamie rode a little ahead o' Jim and put herself between him and Josh. That looked as if Josh wouldn't have a chance at him without hittin' Mamie. But what did the kid do but ride right before her, and that she might not be in the way o' the gun play he veered to the side o' the road.

"By thunder!" says I to myself. "The little cuss is dead game!"

I rode on across country, keepin' my eyes on what was goin' on ahead of me instead of on the ground I was travelin' over. It was mighty oneven, I kin tell you; but, instead o' givin' my horse any chance to ease up, on comin' to a hole or a ditch I spurred him on jist as much at one time as another.

You see, what I was wantin' to do was to git within range so I could drop Gilson afore he dropped the cherub. They say haste makes waste, and so it did in this case, for comin' to a gully and not seein' it I pushed right on, not even raisin' my horse for a jump. The consequence was he came down on his knees on the opposite bank, while I went sprawlin' three or four yards ahead of him.

I picked myself up and looked ahead ag'in to the front. While I'd been ridin' there had been a short parley between Gilson and the two kids, but by this time it was over.

Gilson made good his reputation for quick shootin', but whether Jim hadn't quite got out o' line with the gal or somepin else, he missed. Jim fired and hit bad, but I couldn't see where. Then there was a rattle of shots, and Josh fell off his horse. A few more leaps o' my horse brought me within range, but I was too late to do anything for Jimmie; he had done it all himself. When I come up he was holdin' his left arm with the hand of the other and the blood was drippin' from it.

"I've scooped the board, Mr. Cook," he says, with a smile on his baby face as innocent as one o' them little fat children with wings in pictur's.

I didn't have time to say nothin', for I seen Mamie totterin' on her horse, and I had just time to reach her and catch her in my arms before she fell. I got her off her horse and laid her down aside the road; then I looked at Jim's arm and seen it was bleedin' mighty free. I took his handkerchief and tied it tight just above the wound. He went to Mamie, and I seen she was comin' to her senses. I ran to where Josh was layin' on his face. I turned him over and made up my mind right off that he was a goner.

I didn't have no trouble in gittin' Jim back home, though I was afraid o' the bleedin' o' Jimmie's arm, and, to tell the truth, a bullet had cut an artery, and if I hadn't tied that handkerchief so tight he would 'a' bled to death. I sent a wagon out for Gilson's body, and the scrap was over.

It made a heap o' difference to Jimmie Whitlock. Didn't any one after that larf at him for comin' west with dime novel notions about the country. He was the pet o' all the decent men o' the territory, and gun men let him alone. Everybody was pleased that Mamie Walker was rid o' Josh Gilson. He wasn't up to her mark anyway. Her folks was respectable and didn't like her associatin' with him, but you know that when young folks are at the matin' age they're liable to take up with the best there is at hand.

I've given you the record o' the comin' to this state when it was a territory of Governor Whitlock, now one o' the richest sheep raisers in the west and one o' the most prominent men every way. Half the people out yere still speak of him as Jimmie, and some still call him Cherub Whitlock. Since he downed Josh Gilson anything he has wanted o' the people round about has been his. His story only shows that you can't most always tell what kind o' stuff people, especially youngsters, is made up of until somepin happens to bring it out, just as the doctors can't tell when kids is ailin' till they break out whether they got scarlet fever or measles.

A WESLEYAN LIMERICK

A man who took orders for fuses,
Said "What happens to me if I loses?"
But they answered, "You shan't—
Nay, the fact is you can't—
If you're only a friend of Sam Hughes's."—Weekly Tatler.

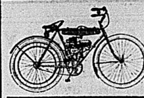

The Cyclemotor

Is a small, inexpensive and easily operated motor which can be attached to any bicycle.

$70.00 Cash

BICYCLES

Cleveland, $38 Cash | Rambler, $29 Cash

We'll give you a good deal on your old bike.

THE **SMITH HARDWARE** CO.

The Hat That Wears

The New Spring "KING" Shapes in both Soft and Hard Hats are now in stock for your inspection

Be sure to see our Children's Hats

G. T. WOODLEY

MR. FARMER

To both our old customers and new ones we wish to announce that we have in stock a full line of

CLOVERS AND GRASS SEEDS

of the best qualities the market can produce.

We have also

IRISH COBBLER POTATOES for early planting, and

GREEN MOUNTAIN POTATOES for the later crop. Both of these varieties are "Government inspected" and free from rot.

Close Prices for Cash Buyers.

BELLEVILLE PRODUCE CO

The Shops known for good values and up-to-date styles are the places to ask about the D & A and the LA DIVA Corsets. "Made-in-Canada" in one of the best equipped corset factories in the world, they offer all the quality formerly found only in high grade imported corsets, but sell at little more than half the price.

16

NON RUSTABLE

D & A CORSETS

Her Last Corn Ache

When pain brings you to Blue-jay, it means the end of corns:

Blue-jay proves that corns are needless. And never again will you let a corn pain twice.

The pain stops instantly. In 48 hours the corn completely disappears. The action is gentle. No soreness results. It is sure and scientific and final. Millions of people keep free from corns in this easy, simple way. Please try it. Blue-jay is something you should not go without. And nothing can take its place.

15 and 25 cents—at Druggists

Also Blue-jay Bunion Plasters

BAUER & BLACK, Chicago and New York

Makers of Surgical Dressings, etc.

Blue-jay

Ends Corns

GinPills

FOR THE KIDNEYS

Why They're Sold

WINNIPEG, May 19th, 1912.

"In the autumn of 1911, I suffered with a continual pain in the back. As a druggist, I tried various remedies without any apparent results. Having sold GIN PILLS for a number of years, I thought there must be good in them, otherwise the sales would not increase so fast. I gave them a fair trial and the results I find to be good."

GEO. E. ROGERS.

50c. a box or 6 boxes for $2.50, at all drug stores. Free sample sent if you write the

21

National Drug & Chemical Co. of Canada, Limited, Toronto.

Big Men ask for

W.G.R.

EXTRA LARGE

SHIRTS

The Williams, Greene & Rome Co., Limited

Berlin, Ontario 129

UNION BANK OF CANADA

Bank by Mail and Save Long Drives

Mail us the cheques or cash you receive, with your Pass-book, which we will return with the Deposit credited. Then you can pay your bills by cheques, which we will honor, or if you want the cash yourself, send us a cheque in your own favor and we will forward the money by return mail.

Drop in and talk to the Manager about it.

BELLEVILLE BRANCH—J. G. MOFFAT, MANAGER

LONDON, ENG., BRANCHES

6 Princes Street, E. C. West End Branch, Haymarket, S. W.

Our Boys' Clothes

You Can't Insure a Boy's Clothes Against Wear and tear, but you can put off the day when you will have to buy a new Suit, by getting the best Boys' Clothes made, in the First place

You'll find them here—the best that can be found anywhere—the best that's made. Clothes that we can guarantee in every way.

Handsome styles, made from choice fabrics—made expressly for Boys' Suits that are expected to do duty.

$3.50 $5.00 $7.00 to $12.00

TUB SUITS

Nothing like Wash Suits for the Little Fellows Summer Wear!.

The Wash Suit is a relief for the Boy and a comfort for his Mother—Suits that will wash well as often as you like. Sizes 3 to 10 years.

75c $1.00 to $2.50

If you have small Boys in your Family it will pay you to investigate our Wash Suits.

Quick & Robertson

BARGAINS

AT

Lattimer's
Drug Store
Friday And Saturday

PATENT MEDICINES

50c.	Gin Pills	25c.
50c.	Dodd's Pills	32c.
50c.	Fruitatives	29c.
50c.	Chase's Nerve Food	29c.
60c.	Chase's Ointment	40c.
25c.	Chases K. & L. Pills	15c.
25c.	Baby's Own Tablets	15c.
50c.	William's Pink Pills	32c.
50c.	Ferrozone	35c.
25c.	Carter's Pills	15c.
25c.	Mecca.	17c.
25c.	Mentholatum	17c.
35c.	Castora	24c.
25c.	Tiz	19c.
25c.	Hamilton Pills	17c
$1	B.B.B.	75c.
$1	Ayer's Sarsapa.illa	75c
$1	Pinkham's Compound	75c.
50c.	Lithia Tablets	35c.

Extra Special

75c.
JAD SALTS
59c.

40c.
LIMESTONE PHOSPHATES
32c.

Reg. 15c.
HEALTH SALT
3 for 25c.

TOILET ARTICLES

35c.	Dyerkin's Talcum	25c.
25c.	Hutax Tooth Paste	20c
25c.	" " Powder	20c.
25c.	Violet Talcum	15c.
25c.	Sandalwood Talcum	15c.
25c.	Castile Soap	19c.
25c.	Danderine	20c.
50c.	"	40c.
50c.	Ingram's Milkweed Cream	29c.
50c.	Ingram's Face Powder	35c.
50c.	Wyeth's Sage and Sulphur	35c.
25c.	Sanitol Face Cream	20c.
25c.	Sanitol Tooth Powder	20c.
$1	Hall's Hair Remedy	69c.
50c.	Parisian Sage	35c.
25c.	Hydrogen Peroxide	2 for 25c.
50c.	Palmolive Cream	33c.
25c.	Box Toilet Soap	17c.

Free With each purchase of a 50c. bottle of Liquid Veneer we will give a 25c. Liquid Veneer Dust Cloth absolutely free.

Free With each purchase of a tube of Nyal's Tooth Paste at 25c. we will give absolutely free a 25c. Tooth Brush.

LIME JUICE SPECIAL.
15c. bottle Lime Juice 10c.
25c. " " " 15c.

25c.
Violet
Trailing Arbutus
Conylopsis Talcum
9c.

Paint Special

For Friday and Saturday only we will sell Ramsay's High-Grade Paint at 50c. per Quart.
All Colors.

TALCUM SPECIAL.
25c.
1 lb. Violet Talcum
2 for 25c.

25c.
A.B.S.C. Tablets
2 for 25c.

CIGAR SPECIALS.

15c.	Caronias	3 for 25c.
10c.	Irvings	5 for 25c.
10c.	Van Hornes	5 for 25c.
10c.	Prime Minister	5 for 25c.
10c.	Bachelors	4 for 25c.
10c.	Madora	4 for 25c
10c.	Japs	4 for 25c.
10c.	Ovido	4 for 25c.
5c.	John Bull	7 for 25c.
5c.	Col. Steele	7 for 25c.

25c.
STATIONERY
18c.

A POCKET FULL OF KODAK
Means a bushelful of fun.
KODAKS $7.00 up.
Brownie Camera as low as $1.00.
Developing and Printing.
Films to Fit all Cameras.

ALICE ELIZABETH'S OLD TIME CANDY.
Containing—
Home Made Creams
Crisp Hard Centres
Caramels. Italian Creams.
Stuffed Dates.
Honey Nougats.
Fruit Centres. Marshmallows.
50c.

25c.
SYR. WHITE PINE
2 for 25c.

Advertise In The Intelligencer

Recital By Miss Joy Higgs

A large and delighted audience greeted Miss Higgs and her pupils on Saturday evening. Miss Higgs is to be congratulated upon the remarkable success she has obtained in instructing her pupils upon the violin. It was astonishing to see the young lads, Robert Arnott, Hudson Leavens, Claude Sharp and Richard Black exhibit such proficiency. Robert Arnott and Hudson Leavens were encored after their performance of a duet from Carl Herring. Mr. Simpkins in playing "Air Varie" by Dancla, showed much technical skill. His attack was strong and vigorous. Lorne Deeton in "The Petit Tambour" was much applauded, as was Frank Cushing in "A La Spaniola." Miss Marguerite Campbell in her performance of "Mazurka" and "Minuet," delighted the audience. Miss Campbell's fingering and technique gave great pleasure. Perhaps the most perfect performance of the evening was that of Miss Addie Roerbeck, for which she was rapturously encored.

Miss Bawden was heard to great advantage in "To-Night," and "Fiddle and I." Miss Bradley in two piano selections completely captivated her audience, while Mrs. Ronald Lewis' accompaniment was worthy of that brilliant pianist. Miss Higgs is accomplishing a great work with the young people of the city and country.—Communicated.

Hairs Quickly Vanish After This Treatment

(Helps to Beauty)

Science has aided in simplifying the banishing of hairy growth from the face, and according to a beauty specialist, the most effective treatment yet devised consists of applying a delatone paste to the hairy surface for 2 or 3 minutes. The paste is made by mixing some water with a little powdered delatone. When this paste is removed and the skin washed every trace of hair has vanished. Be sure to get real delatone.

Within the Military Circle

KINGSTON

CAMP STAFF IS ANNOUNCED

The following administrative and instructional staff has been authorized by the Minister of Militia for Barriefield camp:

Camp Commandant—Col. T. D. R. Hemming, D.O.C., M.D., No. 3.

Orderly Officer—Capt. Kidd, 56th Regiment.

G. S. O. 2nd Grade—Lieut.-Col. Thompson, R.M.C.

G. S. O., 3rd Grade—Lieut- Col. Brown, G.S.O., M.D., No. 3.

A.A.G.—Col. G. Hunter, Ogilvie, A.A.G., M.D., No. 3.

D.A.A. and Q. M. G.—Lieut.-Col. Wilson, D.A.A., Q.M.G., M.D., No. 3.

Assistant D.A.A. and Q.M.G.—Capt. Norwell, 39th Regiment.

A.D.T.S.—Maj. Hamilton, A.D.T.S., M.D., No. 3.

Senior Ordnance Officer—Maj. Prideaux, S.O.O., M.D., No. 3.

Camp Engineer—Lieut.-Col. Burritt, C.R.C.E., M.D., No. 3.

Assistant Camp Engineer—Lieut. Slinn, 5th F.C.C.E.

Paymaster—Capt. Turner, paymaster, M.D., No. 3.

A.D.M.S.—Lieut.-Col. Gardiner, A.D.M.S., M.D., No. 3.

Sanitary Officer—Lieut.-Col. McCammon, A.M.C.

M.O. in Charge of Detention—To be detailed later.

Commandant School of Infantry—Lieut.-Col. Barragar, 15th Regiment.

Adjutant and Q.M.—Capt. Wotherspoon, 45th Regiment.

Instructors—Capt. McManus, 6th D.C.O.R., Lieut. Fleury, 45th Regiment.

Commandant School of Signalling—Maj. Mundell, D.S.O.

Adjutant and QM.—Lieut. Muncie, 4th Hussars.

Machine Gun Instructor—Lieut. Young.

Trench Bombing Instructor—Lieut. Sharpe, 59th Regiment.

Musketry Instructor—Capt. Swaine, 14th Regiment; Lieut. Kirkconnell, C. O. T. C., Queen's.

Attached to General Staff—Maj. Porter, 45th Regiment; and Maj. Ponton, 15th Regiment.

Physical Drill Instructor—Lieut. Bews, 5th F.C.C.E.

Col. Hemming and staff went into camp at Barriefield Tuesday afternoon.

Under "Crimes of the German Army" the following appears in to-day's order of the 169th Batalion.,

"Twenty thousand of the prisoners were taken by the Chaussee d'Aerschot on the way to Aerschot, and from there we were taken back to Louvain on foot. On the way we rested a moment. The old clergyman of Rotselaer, a man 66 years of age, spoke to the officer of the regiment. 'Mr. Officer, what you are doing now is a cowardly act. My people did no harm, and if you want a victim kill me. I have received my soul from God, and I give up my soul to God's keeping.' The Germans then took held of the clergyman by the neck and took him away. Some Germans picked mud from the ground and threw it in his face. I never saw him again."

Attention has been drawn to the fact that men have been checked on the street, for not saluting, by officers, who at the time, were not displaying any badges of rank. This especially applies to officers wearing raincoats. Saluting under such conditions can hardly be expected unless the officer is personally known by the man.

Lieut. J. G. Caldwell, 15th Regiment, is attached to the Signal Depot with effect from the 18th inst.

BELLEVILLE

The 155th Battalion will go into camp at Barriefield on May 31st.

Lieut. Kenneth Cummings of the 34th Battery, C.F.A., has enlisted in the 155th Battalion with the rank of private.

Major Ponton, of the 3rd District General Staff, is spending a week's leave in the city.

Capt. Proctor, A.M.C., Kingston, and Capt. McManus, Instructional Padre, were in the city yesterday.

IN And ABOUT THE CITY

REPORTED WOUNDED

In the casualty list published yesterday of Canadians wounded appears the name of Isaac Hutton of Belleville.

CIVIC COMMITTEES

A regular meeting of the various Civic Committees will be held this evening.

DIED IN WINNIPEG

The friends in this of Mr. and Mrs. S. J. Tufts, who formerly resided here will learn with regret of the death of their beloved baby girl, Keitha Mary, age 17 months, who died in Winnipeg May 17th, after a brief illness.

REFUSED TO PAY

The police yesterday were called to a Chinese restaurant where a man obtained a meal and refused to pay for same, alleging he had no money. The meal was paid for by friends when the officer of the law arrived upon the scene.

A FISTIC ENCOUNTER

At 6.30 last evening the police were called to the rear of premises on Front Street, where it was alleged a fight was in progress. As all was quiet when the officer arrived no arrests were made.

SLIGHT BLAZE

At a few minutes before 6 o'clock yesterday afternoon the fire brigade was called to the residence of Mr. Joseph Sutton, 13 North Front Street, where a blaze originated in a fireplace. The fire was extinguished before any perceptible damage was done.

BROKE DISHES

Last evening some men were partaking of a meal in a Chinese restaurant when trouble ensued between them with the result that some dishes were broken. The police were called to the place and those responsible for the breakage of the dishes paid for same.

OVERSPEEDING CAR

Between the hours of 7 and 8 o'clock last evening it was reported to the police that some parties in charge of an automobile were speeding on Mill Street. An officer responded to the call, with the result that the number on the car was obtained, and the owner will no doubt have to answer in court for overspeeding.

CORRECTION

In a reported account of the Khaki Club entertainment on Monday evening, the name of Mrs. McConnell mentioned among the musicians, should have read Mrs. MaColl.

Work is found for nearly 50,0000 in and around the communal distribution depots of the Belgian Relief Commission. This is but one of the many good things the Belgian Relief Committee, 59 St. Peter Street, Montreal, is doing.

GORMAN'S BOOT SHOP

WHITE FOOTWEAR

High and Low Cut
Latest Styles
Large Assortment

Many Military Matters

By a piece of good luck the new recruit had been appointed orderly to his captain and the latter was now giving him his instructions.

"You are to rise at five o'clock," he said, "shave yourself, and clean your boots and equipment. Then you clean my boots, buttons, belt, etc., shave me, see to my horse—which you must groom thoroughly—and clean the equipment. After that you go to your hut, help to serve out breakfast, and after breakfast lend a hand washing up. At 8 o'clock you on parade and drill till 12.——"

The recruit, whose face had been growing longer and longer, then interrupted:

"Beg pardon, sir, but is there anyone else in the army beside me?"

I'll Do It—

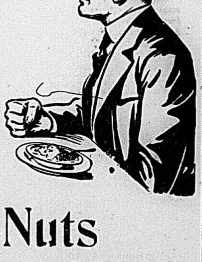

The ability—to do things worth while is almost always limited to the fortunate combination of a well-balanced mind and body.

Food—right food, and right living play an indispensable part in the programme.

Unfortunately the usual dietry consists of too many heavy, indigestible foods, often lacking the mineral elements, phosphate of potash, etc., which are absolutely essential for physical well-being.

Grape-Nuts

(Made in Canada)

is a food especially designed to correct these faults of the modern dietary. Made of whole wheat and barley, it contains all the nutriment of these grains, including the mineral salts stored by Nature in these cereals. Grape-Nuts combines readily with other food, and is a wonderful help in restoring and maintaining healthy balance of body, brain and nerves.

Thousands have found the "Way to Wellville" by cutting out improper foods and using Grape-Nuts as a daily ration. Ready to eat, nourishing, appetizing, economical.

"There's a Reason"

Canadian Postum Cereal Co., Ltd., Windsor, Ont.

NOW IS THE TIME

To Brighten up Your Home With

WALL PAPERS

We are now showing the most extensive range of New Wall Papers ever shown in Belleville.

Come in and see the Beautiful Papers you can get at 5c., 10c., 12½c., 15c., 20c. and 25c. per roll.

A little money goes a long way in our store for Wall Papers.

The Beehive CHAS. N. SULMAN

CLASSIFIED ADVERTISEMENTS

Advertisements under this head, 25 words or less, 25 cents for each insertion, and one cent for each additional word; 4 insertions, 75 cents; 6 insertions, $1.00, invariably in advance. This rate applies to all except advertisements for Auction Sales, which will be published at two cents per word. Count $ marks and figures (123) as one word each.

FOR SALE

FOR SALE — PONY, NOT AFRAID OF autos; pony phaeton, cart, cutter, harness, etc. Good reasons for selling. Reasonable price. Mrs W. Strong, 312 Albert St. may20 6td

HELP WANTED—MALE

WANTED—A YOUNG MAN WITH EXPERIence on figures for cost accounting. Permanent position with excellent possibilities. Apply with references to Box 395, Oshawa. may20-4td

WANTED—YOUTH OF FAIR EDUCATION to learn the printing trade. Strong boy preferred. Apply at The Intelligencer office. tfd

DRIVER WANTED — APPLY CITIZENS' Dairy Co. may25-2td

WANTED — MAN, MARRIED MAN PREferred. Apply Dr Gibson. may25-2td

LOST

LOST—ON MONDAY NIGHT ON CHARLES St., pair of boy's gold rimmed glasses. Finder leave at 155 Charles St. may25-1td

LOST—STRAW HAT. FINDER PLEASE leave at "Intelligencer" Office. may25 3td

HELP WANTED—FEMALE

GIRL FOR BINDERY. APPLY AT THE INTELLIGENCER OFFICE. tf

WANTED—GIRL FOR KITCHEN. APPLY Albion Hotel. may22 6td

WANTED—MAID FOR GENERAL HOUSEwork. Apply 155 Bleecker Ave. may25-dtf

WANTED—AT ONCE, SALESLADY WITH DRY GOODS EXPERIENCE. APPLY McINTOSH BROS. may25-2td

TO RENT

TO RENT—ABOUT TWO ACRES OF LAND, corners of Bridge St., McDonald Ave. and Queen Sts. with hen houses and other houses. Splendid chance for the right man to engage in the chicken business. Apply at once to J. F. Wills, 15 Campbell Street. a11-dtf

TO LET—FIVE-ROOMED FLAT, CONVENiences. Apply Miss Corbett, 279 B. Front Street. Apr.-d.t.f.

TO RENT—VACUUM CLEANERS, $1.00 PER day. The Belleville Vulcanizing Co., 11 Moira St. Phone 661. may16dtf

TO LET — COMFORTABLE SEVEN ROOM apartment with all conveniences. Apply 107 Mill St. may19-dtf

TO RENT— MODERN HOUSE, 212 Foster Ave. Possession June 1st. Apply J. A. Drench. may25 4td

For Sale

Awning and Awning Rods

Show Cases

Soda Fountain

Chas. S. Clapp

Lawn Grass Seed in Bulk

Finest mixture natural drawf growing grasses only

Lawn Fertilizer 25c to $1,00

GARDEN AND FLOWER SEEDS IN BULK

SWEET PEAS A SPECIALTY

Charles E. Bishop

Front St. (Phone 283) Belleville, Ont.

The F. S. ANDERSON Co.

NOTICE.

Owing to a change in the demands of the hard coal miners as received by us from the shippers, we will deliver coal to the public in any quantities desired at old prices if paid for during the month of May.

The F. S. ANDERSON Co.

TENDERS FOR DREDGING.

Sealed Tenders, addressed to the undersigned and endorsed "Tender for Dredging, Port Maitland," will be received at this office until 4.00 P.M., on Tuesday, May 30, 1916, for dredging required at Port Maitland, Ontario.

Tenders will not be considered unless made on the forms supplied, and signed with the actual signatures of tenderers.

Combined specification and form of tender can be obtained on application to the Secretary, Department of Public Works, Ottawa. Tenders must include the towing of the plant to and from the work.

The greater portion of this work will be required to be done by an hydraulic dredge.

The dredges and other plant which are intended to be employed on this work shall have been duly registered in Canada at the time of the filing of the tender with the Department, or shall have been built in Canada after the filing of the tender.

Contractors must be ready to begin work immediately upon notification of the acceptance of their tender.

Each tender must be accompanied by an accepted cheque on a chartered bank, payable to the order of the Honourable the Minister of Public Works, for five per cent (five per cent) of the contract price, but no cheque to be for less than fifteen hundred dollars, which will be forfeited if the person tendering decline to enter into a contract when called upon to do so or fail to complete the work contracted for. If the tender be not accepted the cheque will be returned.

The Department does not bind itself to accept the lowest or any tender.

By order,
R. C. DESROCHERS,
Secretary.

Department of Public Works,
Ottawa, May 19, 1916.

Newspapers will not be paid for this advertisement if they insert it without authority from the Department.

HOMESEEKERS' SPECIAL TRAIN LEAVES TORONTO 10.40 P.M. EACH TUEDAY. COMMENCING MAY 30TH

For the accommodation of homeseekers' and general tourist traffic to Western Canada, through train carrying tourist sleepers and colonist cars will commencing Tuesday May 30th, leave Toronto 10.40 p.m. each Tuesday until further notice, running through to Winnipeg. Attention is directed to the remarkably low round trip fares in connection with homeseekers' excursions to Western Canada via Canadian Pacific Railway. Tickets are on sale each Tuesday until October 31st inclusive, and are good to return within two months from date of sale. Apply to any C.P.R. agent for full particulars. W. B. Howard, District Passenger Agent, Toronto.

m18-12t

RICHARDSON'S TO SELL THEIR FELDSPAR MINE

Near Verona To The Pennsylvania Feldspar Mining Company

The Kingston Feldspar Mining Company property near Verona, owned by James Richardson & Sons, will likely be taken over by the Pennsylvania Feldspar Mining Company. It is understood that Mr. Segsworth son-in-law of W. B. Dalton, is putting the deal through and acquiring what is considered the finest deposit of feldspar in the world. The mine is about five miles from Verona, the main plant being near Desert Lake. The spar is shipped by boat and portaged from Thirteen to Thirty Island lake. From there it is a thirty-mile railroad haul over the C.P.R. to Kingston.

Now is the time when the amateur gardener calls a spade a spade with a few vigorous adjectives thrown in.

"Real English straw hats" are now announced in the shops, which shows the Austrian make can no longer get through to us. This is the last straw.

Wilhelm's order to the Germans in the United States to refrain from plotting would indicate that Uncle Sam has caught all the clever ones.

CITY AND VICINITY

ANNOUNCEMENTS

Notices of any character relating to future events for which an admission fee is charged or a silver collection will be inserted in the columns of this paper at two cents per word. If a heading is desired an extra charge will be made, according to size. Minimum charge 50 cents.

The above also applies to announcements for societies, clubs or other organizations for future events, for which there is no admission fee.

Notices of annual meetings, $1.00 for first insertion, not to exceed seven lines.

Orders for tuning Pianos, Organs and Player Pianos will receive prompt attention. Expert always available at C. W. Lindsay's Music Store, 299 Front St. (Barrett's old stand.)

AUCTION SALE

Thursday, May 25, 1 o'clock, Mr Carlisle, 26 Isabelle Street. J. G. Pavicon, Auctioneer. 1s.s.

Williams Upright Piano Ebony Case seven octive. Has been thoroughly overhauled, now in first class condition. Sale price $137. $10 down or $5 per month. At C. W. Lindsay's Music Store, 299 Front street, (Barrett's old stand.) my 23-2t

Cash paid for used Pianos or taken in exchange for New Pianos or Victorlas, at C. W. Lindsay's Music Store, 299 Front St., (Barrett's old stand.) my. 23-2td

SPRING HOUSECLEANING

Well assorted stock of Furniture to select from; quality unexcelled and prices lowest. We sell the furniture that gives complete satisfaction. Big discounts for cash. Dominion Bedding and Furniture Co. 206 Front St. M4,dtf

Regular $48 Vitaphone, nearly new. Sale price $32, $5 cash $1 per week, at C. W. Lindsay's Music Store, 299 Front street, (Barrett's old stand.) m23-2t

All sheet music, greatly reduced in price at C. W. Lindsay's Music Store, 299 Front St., (Barrett's old stand.)

PUBLIC SALE

There will be sold on joint account of Geo. Gay and L. Tebworth by public auction on Saturday, 27th May, at 10.45 a.m., one Clydesdale horse without reserve. J. L. Palmer, Auctioneer

When they say Edison, think of W. B. Riggs, Belleville. m25dtf

DANCING

Mr and Mrs. Johnstone's Social Class will be held Friday evening.

BAND CONCERT

Band concert by the 155th Band, Victoria Park, Friday evening, 8 o'clock. Silver collection in aid of band funds. 1t

The worst thing that can happen to a genius is to have him discover that he is one.

A Revenge Never Enjoyed.

After a stormy attack on Lord Granville on one occasion Lord Randolph Churchill had a stormy passage across the channel and was nearly dead with seasickness. "How Granville would like to see me now!" he gasped.—London Standard.

A Very Old One.

"Sue and her new husband have started on their bridal trip in a veritable ecstasy."

"Is that one of the new makes?"

Tips For the Housekeeper.

When frying eggs place a cover over the frying pan. This cooks the egg evenly and without turning. Poached eggs should be done the same way.

Apple parings and cores should be stewed to a pulp and then strained. This will make a jelly which spread on apple tart will greatly improve it. It can also be used for flavoring tapioca pudding.

Orange peel and lemon peel may be used for flavoring sauces and stewed fruit. They can be dried and kept in a glass covered jar until used.

If potted cheese gets crumbly or dry in the pot mix into it a tablespoonful of boiling water and have the spoon hot before measuring the water. Mix thoroughly and the cheese will be freshened and improved.

Millinery Details.

More odd trimmings appear on the spring hats than one can keep track of. It should not be a hard matter to have a very individual hat this season. A buttonholed taffeta rose, flowers which are transparent, having the appearance of being candied; caterpillars clinging to foliage, pearl pins, plenty of lace, the single wide velvet streamer, braided ribbon and applique may each be made use of to great advantage. There is a trend toward high directoire hats with more or less of a scoop.

Edison Phonograph, good as new, plays both two and four minute records. Regular price $40. Sale price 25, $5 cash or $1 per week, at C. W. Lindsay's Music Store, (Barrett's Old Stand.) m23-2td

Get your Ocean Steamship Tickets and information from Burrows of Belleville. Agent for all lines. 12,dtf

CANADA STEAMSHIP LINES LIMITED

Steamer Belleville will leave Montreal every Friday for Toronto, and intermediate points calling at Belleville on Sunday at noon, returning will leave Toronto on Monday night, arriving at Belleville Tuesday at noon. Freight handled with despatch and care. Full particulars from J. Waddell, Agent, Phone 867. m2tf

J. GROTTO'S Auto Livery,

3 new cars. Prompt Service Day and Night. Office, Foot Bridge. Phone 140. Mr. Leo LaFave is already prepared to wash all kinds of automobiles at Mr. Grotto's auto livery. 18,6t

BOOKS

Favorite authors, choice titles, 50 cents, at Geen's. ttf

SYNOPSIS OF CANADIAN NORTH WEST LAND REGULATIONS.

The sole head of a family, or any male over 18 years old, may homestead a quarter section of available Dominion land in Manitoba, Saskatchewan or Alberta. Applicant must appear in person at the Dominion Lands Agency or Sub-Agency for the District. Entry by proxy may be made at any Dominion Lands Agency (but not Sub-Agency) on certain conditions.

Duties—Six months residence upon and cultivation of the land in each of three years. A homesteader may live within nine miles of his homestead on a farm of at least 80 acres, on certain conditions. A habitable house is required except where residence is performed in the vicinity.

In certain districts a homesteader in good standing may pre-empt a quarter-section alongside his homestead. Price, $3.00 per acre.

Duties—Six months residence in each of three years after earning homestead patent; also 50 acres extra cultivation. Pre-emption patent may be obtained as soon as homestead patent, on certain conditions.

A settler who has exhausted his homestead right may take a purchased homestead in certain districts. Price $3.00 per acre. Duties—Must reside six months in each of three years, cultivate 50 acres and erect a house worth $300.

The area of cultivation is subject to reduction in case of rough, scrubby or stony land. Live stock may be substituted for cultivation under certain conditions.

W. W. CORY, C.M.G.,
Deputy of the Minister of the Interior.

N.B.—Unauthorized publication of this advertisement will not be paid for.—64388.

HOMESEEKERS' EXCURSIONS TO .... WESTERN CANADA .....

The Grand Trunk Railway System issue round trip Homeseekers' tickets at very low fares from stations in Canada to points in Manitoba, Saskatchewan and Alberta every Tuesday until October 31st inclusive.

Electric lighted Touris. Sleeping cars are operated every Tuesday, leaving Toronto 10.45 p.m. and running through to Winnipeg without change. Tickets valid to return within two months inclusive of date of sale.

The Grand Trunk Pacific Ry. is the shortest and quickest route between Winnipeg, Saskatoon and Edmonton, with smooth roadbed, electric lighted sleeping cars, through the newest, most picturesque and most rapidly developing section of Western Canada.

Before deciding your trip ask Grand Trunk Agents for full particulars or write C. E. Horning, District Passenger Agent, Toronto, Ont. m15-6t

CANADIAN PACIFIC GREAT LAKES STEAMSHIP SERVICE.

Canadian Pacific Steamship sails from Owen Sound 11.00 p.m. each Wednesday for Sault Ste. Marie, Port Arthur, and Fort William. Connecting train leaves Toronto 5.25 p.m. Full particulars, reservations, etc., from any Canadian Pacific Ticket agent or W. B. Howard, District Passenger Agent, Toronto.

m18-12t

A Cause for Family [illegible].

Mr. E. M. Macdonald, the versatile member for Pictou, the Nova Scotia county where the college presidents come from, has no faculty for transmitting his sense of humor to the House of Commons. He reserves it for the table and the smoke room. Here is one of his home stories.

In a remote section of his riding was a family, no member of which had ever taken a railway journey. Danny, the eldest son, became a drover, and after some years had to take half a carload of sheep to Halifax. His father accompanied him to the station, and waited till the freight pulled out.

Returning home, he was saying grace at the first meal, when two of his girls began to giggle about something. He stopped them with an awesome rebuke:

"And would you be laughing," he chided, "with Danny on the train!"

Went to U. S. for Divorces.

In a half century Canada allowed but 600 divorces, the United States 2,063,512. Over 20,000 Canadians crossed the border to obtain divorce in the United States.

RITCHIE'S

FASHION'S LATEST WHIMS IN OUTING APPAREL

WHITE WASH SKIRTS OUTING AND SPORT SKIRTS

In a Strictly New York Showing

SUMMER OUTING SKIRTS

A Special at **$3.00**

A very popular model for outing wear, reflecting the Latest Style effect direct from New York. Made of a super quality dark tan drill with belt effect at top, two side pockets, trimmed with buttons. An Extra Special Value at $3.00.

NEW YORK SPORT SKIRTS

A Special at **$5.00**

A new line just received from New York. Made of a fine silk-finished Repp in the Latest Awning Stripe effect in such stunning combinations as Rose and white stripes, and Copenhagen and white stripes, large flare style and a very Special Skirt Value at $5.00.

Other Sport Skirts priced up to $10.00.

Our Leading Wash Skirt Value At 98c is an Exceptional Bargain

Seldom indeed have we the privilege of offering such Splendid Wash Skirt Values as this spring. Our leader at 98c. is made of pure quality White Jean, open front style with large pearl buttons. Skirt made in the wide flare effect, waist size 24 to 30 and a Bargain at 98c.

Another at $1.00

This Skirt is Tailored of a good quality white Repp, trimmed at bottom with buttons; skirt opened down side and made with patch pocket, size 24 to 30 waist and a special value at $1.00.

Special at $1.19

Is a Wash skirt made of extra fine quality White Jean, open front with 4 large white pearl buttons. The two patch pockets are also trimmed with same sized buttons, waist size 24 to 30. Good wide skirt and special at $1.19.

Other Wash Skirts

Priced at

$1.50, $1.75, $2.00, $5.75

A CHARMING SHOWING OF SPORT MILLINERY

Sport Hats are destined to be much worn this season, especially the kinds we are now showing. They include all that is new, starting with the Panamettoes with the jaunty colored bandeaus, priced at $1.00 to $1.50. Then the awning striped effect, some all awning stripe, others just faced with awning stripes. These are priced at $2.00 to $4.00. Palm Beach Hats with colored bandeaus and pretty straw ideas that have bandeaus of greens, yellows, etc. These are priced up to $6.00. Let our milliners show them to you—2nd floor—see them in the windows.

A CHOICE COLLECTION OF SILK SWEATER COATS FOR OUTING WEAR

"Importations Direct From New York"

You'll want one of these "chic" Sweater Coats the minute you see them. They are all very stunning, some have the belt effect at back, while others have the separate girdles. Many of the models are in plain shades, others exemplifying the new checked and striped patterns. All the Latest Shades are represented, such as **Rose, Copenhagen, Black & White, Emerald, Paddy, Melon, Gold,** etc. For outing wear there is nothing more attractive or becoming, and the prices are quite reasonable when one considers they are all silk:

$5, $6, $7. $8, $9 up to $12

The RITCHIE Company Limited

GREECE NEAR BANKRUPTCY

ATHENS, via London, May 22—Former Premier Venizelos has contributed an article to the Athens' Herald, in which he points what he considers the mistakes made by the Greek Government. He condemns the "blustering methods" of Premier Skouloudis and states that the army, which he says has worn out uniforms and boots as well as part of the equipment furnished at the mobilization, could not take the field within less than two months and then only if the Entente Powers undertook to furnish the necessary equipment. The task of feeding the army, he says, is becoming daily more problematical. The former premier hints that Greece is on the verge of bankruptcy, and says: "While there is only one road to salvation, it is precisely that which we will not follow."

The article makes a strong bid for closer relations between Greece and the Allies before it is too late.

MUSKOKA LAKES SERVICE VIA CANADIAN PACIFIC RAILWAY AND BALA

Effective May 20th excellent connection for points on the Muskoka Lakes will be made via Canadian Pacific Railway and Muskoka Lakes Navigation Company at Bala.

Northbound

Leave Toronto 8.50 a.m daily except Sunday, arrive Bala 1.25 p.m., connecting with steamer leaving Bala 2.30 p.m.

Southbound

Steamer arrives Bala 11.20 a.m. connecting with fast train leaving Bala 12.39 p.m. daily, arriving Toronto 4.15 p.m.

Particular attention is called to the excellent facilities for transferring passengers and handling baggage at Bala Station. 1t

THE WEATHER
Moderate east winds, fine and moderately warm.
Saturday, moderate to fresh east to south winds, generally fair and warm; a few local showers chiefly at night.

The Daily Intelligencer.

ESTABLISHED 1858
58 years continuous business is a guarantee for square dealing, best values and lowest prices.
FURNITURE AND UNDERTAKING
TICKELL & SONS CO.
Office Phone 2 Night Phones 280 & 986

LET THERE BE HARMONY IN THINGS ESSENTIAL—LIBERTY IN THINGS NOT ESSENTIAL—CHARITY IN ALL.

Vol. 49 BELLEVILLE, ONTARIO, FRIDAY, MAY 26, 1916. No. 122

"DOWN WITH THE KAISER" FRENZIED CRY OF FOOD RIOTERS

BIG FLOOD & PROPERTY LOSS THREATENS FORT FRANCIS

FOOD SHORTAGE IN GERMANY

National Organ Claims It is Childish to Longer Hide The Truth

Canadian Press Special.

LONDON, May 26.—Shortage of food is admitted by the Schlesische Zeitung organ of the Silesian land owners which says: "It is childish to continue always to hide the truth. Let us openly admit that difficulties that have arisen mainly in great towns are caused not merely by the lack of system on the distribution of food, but also by the fact that the supply is inadequate.

DUKE PAYS TRIBUTE TO MOTHER'S MEMORY

Touching Reference Made by Governor General to Late Queen Victoria

OTTAWA, May 25.—An especially interesting touch was given to the Ottawa celebration of Empire Day by the fact that the last remaining son of Queen Victoria took part in the ceremonies attending her birthday, May 24th.

His Royal Highness, the Duke of Connaught, led the saluting of the flag which was unfurled yesterday morning on Parliament Hill. A patriotic speech in which he made touching reference to the fact that he was the last-living son of the revered Queen was made by the Duke.

In his address His Royal Highness said, in part:

"It is to our late Queen that Canada owes its present constitution, of which the Dominion is so justly proud, and whose sons have so nobly come forward and laid down their lives for the great cause for which the whole Empire is fighting. As the late Queens' only surviving son, and as the representative of her grandson, our present King George the V., my heart goes out to all those I see before me assembled in Canada's capital on this anniversary. May the high ideals of our late Queen ever lead us in the paths of honor and duty and may we ever remember that the flag we have just unfurled and saluted stands for right, liberty and justice throughout the world.'"

BRITAIN TO CHECK USE OF GASOLINE

Supply Must be Conserved or Nation Will Run Short

LONDON, May 25.—Drastic restrictions in the use of gasoline, especially for pleasure cars, are forecast in the morning newspapers to-day. The Board of Trade has reached the conclusion that the supply of petrol will not last through the summer at the present rate of consumption. One remedy being considered is the prohibition of the use of pleasure automobiles Saturdays and Sundays and the rigid restriction of their use on other days.

It is stated that the daylight saving law has aggravated the problem by a noticeable increase in the use of pleasure cars during the extra hour of daylight. The use of motor cars at race meetings is also the subject of investigation. Walter Runciman, President of the Board of Trade, counted 600 autos at the last Windsor racing.

CAN'T BURY DEAD OR SUCCOR WOUNDED SO FIERCE THE FIGHT

Verdun Battle Continues With Unabated Energy—Slight Gain Made by Germans—French Also Progress East of Cumieres—Foe's Result of Fighting Last Month Shows 300 Yards Depth

LONDON, May 26.—Special—The fighting at Verdun continues with implacable fury. There is not even time to bury the dead or succor the wounded.

The Germans from their recaptured positions in the ruins of Fort Douaumont have moved forward south and south-west and taken more French trenches and have retaken a part of the quarry in the Haudremont Woods (east of the fort), which the French carried by assault in their dash on Douaumont.

On their side the French have not been reduced to the defensive. On Wednesday night they delivered three counter-attacks on Cumieres in an endeavour to recapture that village, two miles east of Dead Man Hill on the west side of the Meuse. They made progress immediately east of the village.

Late despatches from Paris state that the new set of the tide at Verdun is accepted as an inevitable incident, but by no means as a decision. French military authorities declare that the net result of the last month's fighting has given the Germans an average gain of only 300 yards depth on the west side of the Meuse and that on the east of the river the line, except at Douaumont, is the same as it was on April 25.

It is reported that the French are preparing to evacuate Dead Man Hill.

HONOR SON OF DREYFUS

Young Officer Is Cited for Bravery in Verdun Battle

PARIS, May 25.—Pierre Dreyfus, son of Alfred Dreyfus of the famous "Dreyfus affair," who has been serving on the Verdun front as Second Lieutenant in the artillery, has been cited in the orders of the day for having "particularly distinguished himself during the engagements of Feb. 26, 27, and 28" in the battle of Verdun.

NEW FORM OF GASOLINE SAVING

LONDON, May 25.—By adding an ounce of camphor to each five gallons of gasoline, an English motorist says he has effected a fuel saving of 26 percent.

GERMANY SEIZED All MEATS IN EMPIRE

BERLIN, May 26.—The expropriation of all supplies of meat in Germany is foreshadowed by the issuance by the Bundesrath of an ordinance placing all meat supplies on hand on May 25 at the disposal of the Imperial Meat Bureau, which has just been created. This bureau alone will be competent to authorize the sale of further disposal of meat, at "reasonable prices," presumably only to communal organizations or meat dealers operating under communal control.

A census of all meat supplies, including smoked and pickled as well as fresh meats, has been taken throughout the Empire.

More than 235,000 miles of telegraph cable underly the oceans of the world.

5,041,000 MEN RAISED BY BRITISH EMPIRE

Not One of Those Fighting For Empire Comes Under Conscription Law—King Signs Measure—Military Bill Providing For Conscription is Now a Law

LONDON, May 26.—(Special.)—The signature of King George was yesterday affixed to the military service bill recently passed by Parliament.

In giving the Royal sanction to the bill, King George issued the following message to the nation:

"To enable our country to organize more effectively its military, resources in the present great struggle for the cause of civilization I have, acting on the advice of my Ministers, deemed it necessary to enroll every able-bodied man between the ages of eighteen and forty-one.

"I desire to take this opportunity of expressing to my people my recognition and appreciation of the splendid patriotism and self-sacrifice they displayed in raising by voluntary enlistment since the commencement of the war no less than 5,041,000 men—an effect far surpassing that of any other nation in similar circumstances recorded in history, and one which will be a lasting source of pride to future generations.

"I am confident the magnificent spirit which has hitherto sustained my people through the trials of this terrible war will inspire them to endure the additional sacrifice now imposed upon them, and that it will, with God's help, lead us and our allies to a victory which shall achieve the liberation of Europe."

Regarding the position under the military service bill, of Canadians residing here the Secretary to the High Commissioner states that they have secured the insertion of a proviso exempting Canadian subjects from the bill. Arrangements for putting this into operation have been completed, and where the High Commissioner is satisfied as to the bona fides of the applicant he will authorize the issue of a certificate enabling the military authorities to grant exemption.

FLOODS THREATEN FORT FRANCIS PROPERTY AND LIVES AT STAKE

Canadian Press Special.

FORT FRANCIS, May 26.—Phenomenally high water in Rainy River and Rainy Lake following the recent heavy rains, threatens the worst flood in the history of this district, with many lives and millions in property at stake. Already Fort Francis streets are covered with water, and canoes are being used. Flooding of the power house and paper mills is feared. Several million feet of logs are piled against the bridge at Rainier, holding back the waters of Rainy Lake, and should this jam break there is grave danger of the Canadian Northern Bridge and dam at Fort Francis being carried away.

POLICE FIGHT FOOD RIOTERS

One Woman Was Arrested For Shouting "Down With The Kaiser"

Canadian Press Special.

LONDON, May 26.—An Exchange Telegraph Amsterdam despatch says eighteen women were wounded Wednesday night in a fight between police and food rioters at Frankfort on the Main. One woman was arrested for shouting "Down with the Emperor." A local paper which referred to the affair was suspended for two months.

Germans Dare Not Touch Supplies

Belgian Relief Work Goes on Uninterrupted By German Invaders of Stricken Country

MONTREAL, May 26—"You may accept this from me as a fact,' declared a Canadian officer, who returned from the front the other day." In spite of the fact that Germany's food supply is not what it was during the first of the war that country has not laid hands on one ounce of the food or supplies that we Canadians are sending to Belgium. It is the only fair and honest thing Germany has done during the war and doubtless it is because she does not want the entire world down on her head that she is not interfering with the work of the neutral committee that is distributing the relief. Holland is doing her part by permitting the supplies to enter Belgium over her frontier, and the relief committee sees to it that the food is taken care of immediately it reaches Belgian soil.

"Well, Germany may let it alone. She has done everything possible to starve Belgium. She has denuded the entire country of everything that would provide food for the Belgians and has left them to starve. Of course, Germany has been profuse in her excuses of this devastation but her real object is to reduce Belgian to subjection by one of the most keen of weapons—starvation. She has nearly succeeded but thanks to England, Canada and the United States, Belgium has not starved and will not if we Canadians do our share.

"Belgium's suffering is untold. It is impossible to describe what is going on in this little country—the anguish and misery of these women and children of the soldiers in the field. It must be a source of satisfaction to Germany to see them suffer. Yet Germany dares not and does not touch one bit of the food sent to Belgium. I want to make that clear, and I want to say further that Canada should give more. The Belgian Relief Committee, whose offices are at 59 St. Peter street, Montreal, is looking after the work in Canada and doing it well and every Canadian should make it a practice to give regularly. It will lessen Germany's chances of reducing Belgium to the subjection she desires. Leaving aside the humanitarian element Canada must help.

RUMOR VON BUELOW MAY VISIT STATES

Former German Chancellor Will Probably be Kaiser's Peace Envoy

LONDON, May 25.—A rumor that Prince Von Buelow is to visit the United States as a peace delegate is current in diplomatic circles here, but up to the present hour it has not been possible to obtain confirmation from any authoritative source.

The rumor, however, attracts much attention in consideration of the fact that Prince von Buelow was lately summoned to see the German Emperor, and that, as he has not been in office during the war, he can disclaim any share in the conduct of the war.

It is not always wise to judge the head by the glory of the new straw hat.

TREMENDOUS DRIVE NOW IN READINESS TO CRUSH AUSTRO-HUNS

Time To Strike Against Foe in The Eastern Zone Has Arrived Britain Purposes to Close The War Before Coming Winter — Russia Pursuing Turkish Forces To Their Final Resources

Canadian Press Special.

New York, May 26.—A News Agency despatch from Rome says, "A terrific smash within a few days, aimed at eliminating the Turks and Bulgarians from the war, will be the Allies next great stroke for peace."

This is the report in general circulation here to-day. Heavy Allied blows from Salonika and in Mesopotamia will be followed by a tremendous offensive against Austro-Germans in an attempt to win the war before winter. The French, English, Serbian and Italian forces are reported concentrated at Saloniki awaiting the word to strike against the Bulgars and Germans in Southern Serbia. Meanwhile the Russians are pressing on toward Bagdad, rolling back the Turks, who are reported extremely weary of war. The French are said to have come to the rescue of the Italians on the frontier with heavy artillery, and new pieces are being hurried forward from the Italian factories so that within a few days the Austrian advantage will be more than offset.

STEAM SHOVEL KILLS FOUR

And Injures Three — Explodes While in Operation on Erie Railroad

Canadian Press Special.

ROCHESTER, N.Y., May 26.—Four men are reported killed, and three injured this morning by the explosion of a steam shovel on the Erie railroad at Cape Horn, one mile from Canadea. All the victims belonged to Hornell.

WILL ATTEMPT TO PROHIBIT BETTING

WASHINGTON, D.C., May 25.—A bill barring Inter State commerce race track bets, lottery tickets, and other forms of gambling transactions was passed upon favorably by the Inter-State Commerce Committee yesterday and ordered reported to the House. The measure imposes a fine of $1,000 or two years' imprisonment for violation of the prohibition, and makes telegraph companies and other institutions of that character and common carriers which may transmit the bets jointly liable with the person attempting to transmit them.

Casualties Among Canadian Troops

INFANTRY

Killed in Action—George Hewitt, Bracebridge, Ont.

Died of wounds—Sergt. Thomas Henry May, St. Thomas, Ont.

Wounded—Arthur Guay Trenton, Ont.; James Dunlop Johnston, Hamilton, Ont.; Harold Tayler, Toronto.

MOUNTED RIFLES

Died of Wounds—Harry Ferguson Arno, Toronto.

Wounded— Albert Edward Bartley, Peterboro; Harland Martin, Peterboro, Ont.

ENGINEERS

Died—Sapper Charles James Gratt, 122 Simcoe street, Oshawa, Ont.

ARTILLERY

Killed in Action—Gunner Henry Doney Ivey, Cobourg, Ont.

JUST ONE COBOURGER LEFT

COBOURG, May 26—Special—A local soldier who is overseas in writing to friends here, states that he has met Pte. Harry Gordon of Cobourg, who, he states, is the only Cobourg boy left in the trenches of the first draft from the 40th Regiment, who went from here to Valcartier in the summer of 1914 and went to France with the 2nd Battalion. The others have been wounded, invalided home, or have sacrificed their lives.

PROF. V.P. HUNT TO RETURN TO BELLEVILLE

Owing to the resignation of Mr. Dan A. Cameron from the Albert College Musical Staff and the Directorship of the Bridge Street Methodist Church Music Department, he having enlisted for overseas service, arrangements have been made with Mr. V. P. Hunt of Edmonton to assume charge of the music at Albert College and to take the organ and act as leader of the choir of the Bridge Street Methodist Church.

Mr. Hunt is well-known in this city having lived here a number of years and while here brought the musical standard of Albert College to the highest point it had ever reached. Prof. Hunt left here for the First Methodist Church in Edmonton and to take charge of the music of the Alberta College and has been in that position since he left here a period of about 10 years. He is a member of Eureka A.F. & A.M. of this city, and while here conducted the philharmonic and other musical festivals with great ability.

We join with the many friends of Mr. and Mrs. Hunt in welcoming them back to the Bay City and congratulate Albert College and the congregation of the Bridge Street Methodist Church upon their good fortune in securing Mr. Hunt's services.

WITHDRAWING SERVICE

KINGSTON, May 25.—The steamer Caspian, heretofore on the route between Rochester port and the Bay of Quinte, has been withdrawn. The bay route to Charlotte, N.Y., has been long in use and its abandonment will be a loss to travellers who will now have to come to Kingston or go to Cobourg to cross the lake. For over thirty years this route was a feature of the Gildersleeve lines.

MENTIONED IN THE CASUALTIES AS WOUNDED

Arthur Guay, Trenton, Albert Edward Bartley and Harlan Martin, Peterboro', and James Martin, Hastings, Ont., are mentioned in to-day's casualties as wounded.

There is a beaver dam in New York which is undoubtedly 150 year old.

GAINS BY THE GERMANS

Berlin Claims Material Advance And Capture of French Prisoners

Canadian Press Special.

BERLIN, May 26.—German troops have continued successfully their attacks on the east bank of the Meuse, extending their positions to the west of Haudramont quarry and crossing the Douaumont ravine, the War Office announced to-day. South of Fort Douaumont the French were driven back further. The Germans captured additional six hundred prisoners and twelve machine guns.

Minor Fighting On Verdun Front

French Troops Explode Mines — British Capture Trench Occupied by The Enemy — Night Quiet

Canadian Press Special.

PARIS, May 26.—Afternoon statement—In the Argonne district the French troops exploded a mine with success at La Fille Morte. On the left bank of the Meuse there has been very violent artillery fighting in the sectors of Avocourt and Dead Man's Hill. At this latter place a German attack which was about to be made was circumvented by our curtain of fire.

On the right bank of the river a counter-attack brought into our possession a section of a trench occupied yesterday by the enemy at a point between the wood of Haudrement and a farm of Thiaumont. To the north of this farm we last night made progress with hand grenades and took some prisoners.

The night passed relatively quiet on the remainder of the front.

WOMEN WRECK RECTORY

Selections Made by Acting Pastor Causes Ill-Feeling Among Parishioners

ROCHESTER, N.Y., May 26.—Four men parishioners, angered over selections made by the acting pastor, the Rev. Father Gaspers Panik of Sts. Cyril and Methodius Slavonian Roman Catholic Church, rushed into the church rectory, drove Father Panik, a visiting priest from New York, and the household servants, to the upper chambers and then smashed the furniture in the living rooms. A squad of police went to rescue Father Panik, who had barred the chamber doors against the invaders, and they made thirteen arrests.

Father Panik is pastor of the Sacred Heart Church in Torrington. The factional dispute in the parish came to a head when the acting pastor made selections of persons to perform various duties in the church. A delegation was refused an audience with Bishop Nilan on Monday.

VILLA'S LIEUTENANT KILLED BY TROOPS

Canadian Press Special.

COLUMBUS, May 26.— Candelario Cervantes, one of Villa's lieutenants, was killed by American troops south of Cruces, Mexico, to-day.

LOOKS LIKE MILITARY ACTION AT THE SALONIKI FRONT

Canadian Press Special.

PARIS, May 26.—A despatch from Athens says, exception of military authority at Saloniki is believed to portend developments of great importance. General Howell, chief of the British staff, and other officers absent on leave, have been suddenly recalled. A Havas despatch says thirty thousand Bulgarians have been brought from the Black Sea coast to reinforce the Macedonian front.

Special Items Included in Our Big Discount Sale for Saturday Bargains

Ladies' Blouses, black and white, military stripes, nicely trimmed, dollar garment, sale **79c.**
Fine **White Voile Blouses,** embroidery trimmed, made to fit. See them, **98c.**
A fine range of **Ladies' and Children's Middies,** priced from **35c.** to **$4.00.**
Ladies' House Dresses, $2.25 special for **$1.69.**
Ladies' Kimonos, clearing at a Big Discount.
Ladies' Hosiery, black, white and tan, ranging from **10c.** to **50c.**
Children's Hose, ribbed, all sizes, **15c., 19c., 25c.**
Special in **Men's Raincoats,** a good durable coat, $5.00 values, **$3.49.**
Ladies' Poplin Raincoats, special **$4.79.**
Ladies and Children's Underwear in a great variety.
Men's Balbriggan Underwear, 25c. to $1.00.

WM. McINTOSH & CO.

Shoe Styles

For Summer

Besides all the old
Adams' Favorites,

WALK OVER

We are showing for the Summer Season several new shapes and patterns in High Cuts and Dainty Summer Pumps which are bound to win a great following because of their graceful lines and novel features.

Come in and Look Over Our Stock
EXAMINE THE SHOES INSIDE AND OUT
THEN TRY ON A PAIR.

Better still, ask your friends who wear them. Having worn them they know their qualities. Just ask them.

$2.00 to $5.00

ADAMS The Shoeman

Address And Gifts to Soldiers

On Tuesday evening, May 23rd, over thirty members of Belleville Council, No. 297, R. T. of Temperance, met at the home of Mrs. R. J. Anderson, Hillside street, ostensibly to spend a social hour, but in reality to bid adieu to three members of the Council who have enlisted with the 155th Battalion. Following a season of songs, music and recitations, Bro Jno. Henley, Select Councillor, took command of the event, and put Bro. Capt. Ruston into action, who addressed the company. Bro. Vice Councillor B. O. Fredrick following with an address to Bros. J. E. Dunlop, R. E. Minns and W. J. Mitts, which read after this manner:

We your fellow members of the Belleville Council, 297, R. T. of T., have invited you here to-night that we might spend a social hour with you prior to your departure from among us. We all feel proud to know that you, our Brothers, have had the courage and have felt it to be you duty to listen to your King and Country's call this the hour of need. Man's first duty is to serve and adore his Maker; his next duty is to serve and protect his country, home and loved ones, and the civil and religious liberties we enjoy in this beloved Canada of ours that you are going from us to assist in doing in one of the greatest struggles the world has ever seen—a struggle of right against might of tyranny and oppression against liberty and freedom of the right of the weaker nation to exist against her stronger neighbors' Militarism and Kaiserism against Democracy, Righteousness. We rejoice that you had previously enlisted with us to assist in banishing from our midst what Lloyd George has said to be a greater enemy than either Germany or Austria, the drink traffic, and we all rejoice in the success we have obtained. No doubt you realize the danger and hardships you may have to undergo, but remember you are fighting for what we believe to be the right, and that God is always on the side of right, and that all the greater reforms and liberties we enjoy have only been won by great sacrifices. We all unite in wishing you God's speed, and our prayers will ever be for your safe return and that victory may rest on the Banners of the Allies, on justice and truth on righteousness and godliness. In conclusion we ask you to accept this money belt and fountain pens as a slight rememberance of your sisters and brothers of Belleville Council.

(Signed) John Henley, S. C., Sister Emma E. Bowen, Sister Mrs. Deibert, Sister Miss E. J. Miller, Sister Mrs. M. Rennell.

Sister Grand Vice Councillor Mrs. Robt Anderson made the presentation after which a splendid lunch was served by Sister Anderson to all present. After singing "God be with You" and prayer by Past Select-Councillor Bro. Fred Henry all dispersed, feeling a very pleasant evening had been spent.

10,000 CALLONS OF OIL EMPTIED INTO SEWERS

MONTREAL, May 25.—Some joker or malicious person left open taps of the Imperial Oil Company's tanks at Point St. Charles last night. Before the leakage had been discovered ten thousand gallons of coal oil had run into the streets and down the sewers.

"Who is the lady with the jewels?" "My wife." "What a beautiful sunburst!" "It followed a tearful storm."

System Was Full of Poison; Pains in Side and Back

Had Constipation For Many Years, but Was Entirely Cured by Dr. Chase's Kidney-Liver Pills

The most common ailment and the greatest cause of disease and suffering to-day is constipation. Artificial food and sedentary indoor life combine to induce torpid, sluggish action of the liver, kidneys and bowels. As a result poisonous waste matter remains in the system and gives rise to pains and aches and affords a starting point for serious disease.

Infectious and contagious diseases are little known to persons whose liver, kidneys and bowels are kept in healthful activity, for there are no suitable conditions for disease germs to thrive in. Even common colds usually take their start when they find the system in a constipated, poisoned condition.

Mrs. Ed. Miller, West Flamboro, Ont., writes: "I can truthfully say that Dr. Chase's Kidney-Liver Pills have cured me of constipation. I suffered with constipation almost ever since I can remember, and for four years had pains at the left side of the back. If I walked across the kitchen floor I would have to sit and rest. That I think, was terrible for a woman of twenty years. The condition of my blood was shown by pimples breaking out on my face. I suffered so much from pains and stiffness in the back, I am sure my system was full of poison. Dr. Chase's Kidney-Liver Pills have entirely cured me, and I feel better than I have felt for many years."

As a cure for constipation Dr. Chase's Kidney-Liver Pills stand alone, for by their action on the liver they awaken the activity of this organ, cause a good flow of bile, and hence remove the cause of indigestion, for dose, 25 cents a box, all dealers, or Edmanson, Bates & Co., Limited, Toronto.

IN & ABOUT THE CITY

CHARGED WITH THEFT

A young woman named Thiealt, was this morning before Magistrate Masson charged with the theft of a camera from a young man named Doucette. The case was enlarged until to-morrow, as it was not ready to be proceeded with.

REMOUNTS PURCHASED HERE

A car load of remounts for military service at Petawawa camp, were yesterday purchased in this city by Mr. John Barber, and were last evening taken to Kingston. All the animals were first class in every respect.

ALLOWED HIS LIBERTY

James Gullet, a stranger in the city, was this morning by Magistrate Masson allowed his liberty on a charge of drunkenness. The victim claims he sought enlistment for overseas service, but was rejected.

OVER-SPEEDING

Four drivers of cars whom it is alleged were over-speeding on streets in the city will be summoned to appear before the Magistrate. Three of the offenders are outside residents.

CONDITION IMPROVING

Mr. H. Lanwell, who was on Wednesday evening seriously injured owing to an automobile turning turtle on Bridge street, is improving, and no serious results are anticipated.

INVALIDED HOME

Bombardier Robert Tuite, son of Mr. and Mrs. Robert Tuite, Belleville, who enlisted with a battery in Toronto, and went overseas with the first contingent, has been invalided home and at present is at his parent's home on Alexander street. Robert did his bit for King and country, and was seriously wounded some months ago.

WOMEN'S CANADIAN CLUB HOLD ANNUAL MEETING

The third annual meeting of the Club was held on Tuesday afternoon, May 16th, in the lecture room of the Y.M.C.A. The reports of the secretary-treasurer were read and indicated that the Club had had a favorable year. The President, Mrs. J. W. Johnson, who has so ably filled the position, gave an interesting address, a review of the Club's activites etc., which was very interesting. A great regret was expressed by the members of the Club, that she felt unable to accept office again the coming year. The lectures have been held in the following assembly rooms: the Y. M. C. A., the High School, and the Armouries, and the thanks of the Club are due the Presidents and Boards of the Y.M.C.A. and the High School, and Colonels Marsh and Barragar. The Club also wishes to thank the Intelligencer and Ontario for their courtesy in reporting the various lectures given under their auspices during the year.

The following officers were elected:
Hon. President—Mrs. J. F. Wills.
President—Mrs. W. C. Mikel.
Vice President—Mrs. McLaurin.
Secretary—Mrs. Sneyd.
Asst. Sec.—Miss Ida Thompson.
Treasurer—Miss M. Yeomans.
Executive Committee—Mrs. F. A. Smith, Miss Anning, Mrs. John Elliott, Miss Pitcathly, Mrs. W. B. Deacon, Mrs. A. A. Marshall.
Pianist—Mrs. MacColl.
Auditors—R. Tannahill, Esq., H. Sneyd, Esq.

Slovenly Speech

A woman of Lawrence, Mass., was discussing the other day her husband's tricks of speech. He is descended from one of the most aristocratic families of the state and had every educational advantage. But now at his factory he constantly associates with uneducated men, and makes the same kind of errors in speech that they do. If he had less social prominence, he would be called an ignoramus. One can forgive the workingman, who never had much chance at schooling, for such blunders. But when a college-bred man says "Ain't this fine?" it does seem rather slovenly.

Perhaps this man was an exemplification of the fad of dropping study of formal grammar in school. This education theory has influential spokesmen, as will be seen in an address just delivered by an official of the general education board of New York, concerning which the board asks for a general expression of opinion.

Some people ask, What use is grammar, anyway? Why is it not as well to say "them things" as "those things"? The meaning is perfectly clear, and, if so, is not the purpose of speech observed? Yet there would be no end of confusion if the bars of grammar were let down. A fixed aggreement that certain forms are to be used for certain ideas promotes clarity of thought. The mind grasps the regular form more quickly than an irregular one. Ease of expression and understanding are promoted by the practice of regularity.

Testimonial of Regard

The following, which has been submitted for publication, speaks for itself:

Mr. John Bly,
Dear Sir and Brother:—

The members of Derry Lodge, No. 30, L.T.B. learn with feelings of regret at your expected leaving our midst. We midst, regret at your going away. We are glad that another one of our members has awakened our feelings of pride and loyalty by answering that noblest of all calls, the call of his country's need.

We know that you have unselfishly and most willingly given your time and best ability to fit yourself to serve your country and trained to that degree of efficiency which is so necessary to obtain the desired result.

We feel that these efforts so cheerfully put forth should be recognized in some tangible manner, so we ask you to accept this wrist watch as some small token of our esteem with our fullest assurance that our hearts go with you and our sincere prayer is that He who ruleth all things shall bring you safely home, unharmed in sound health.

Signed on behalf of the Lodge, W. A. Merritt, W. M., W. H. Cronk, P.W.M., F. F. Creeper, Sec.-Treasurer.

SOCIAL and PERSONAL

Mr. Robt. Cook, M.P.P., for North Hastings was in the city today.

Lieut. H. I. Ingram of the 155th Batt., went to Stirling this morning.

Mrs. Gay, of Belleville, has returned home after a week's visit to relatives in Picton.

Mr. Harry Holmes, of Montreal, is in the city visiting Mr. F. W. Rutherford, 52 Alexander Street.

Miss Theda Barragar of Belleville spent the holiday the guest of Miss N. Pearl Emerson of Peterboro.

Mrs. J. A. Floyd of Mattawa, Ont., is in the city visiting her aunt, Mrs. R. P. Hamilton, No. 8 Cedar St.

BAND CONCERT ON VICTORIA PARK

The band of the 155th Battalion, C.E.F., will give the following concert on Victoria Park to-night. As this band is composed largely of Belleville boys, it is expected that a large crowd will be present. Cut out this program and bring it along with you:

PROGRAMME

March—"Kilties" .. ..Morris
Overture—"Orpheus" .. .. Offenback
Serenade Duet—"A Night in Venice." (Lucantoni)—Soloists, Bandsmen Sword and Thompson.
Humoresque—"Coming through the Rye" ....Bellstedt
Idyll—"The Mill in the Forest" .. ..Eilenberg
Waltz—"Cecile." .. ..McKee
Selection—"Uncle Tom's Cabin" (Lampe)—A dream picture of the The Old South.
Overture—"The Bohemian Girl"—Balfe
March—"The Cavalier" ....Hall
God Save The King.

DOMESTIC LIFE IN AFRICA.

A Warning to Little Boys Who Would Like to Be Heathens.

I went with my lantern into Ze's little hut, says Jean Kenyon Mackenzie in the Atlantic Monthly. I sat down by the fire, and there was the family too. Mendom was heating some water in a big black kettle. The youngest, Mpioga, still without teeth, was howling in the arms of little brother. Presently to the light of my lantern Mendom brings her three-year-old. She empties her hot water into a wooden bowl; with a sponge of crushed leaves she washes first one little foot and then the other. Kid howls.

His feet are sore, poor little duffer! He holds out his hand for his father to hold. Mother is relentless until both feet are soaked; then she opens a little leaf packet. There is salve made of the bark of the redwood tree. She adds a little palm oil to this, and very carefully she anoints the little feet. The sobs subside, and the child walks off on his heels.

Now the mother pours more water into the bowl, takes the fretful baby out of the hands of little brother, stands the weeny thing in her belt of beads on the clay floor and swabs her down with water. There is the familiar initial gasp. With her maternal hands she cleanses that little person all glittering with wet, and she says, looking at me and smiling, "God has sent me much trouble." And the father says, apropos of nothing, "All these have been baptized." I sit on my stool by the fire and feel steeped in the most human domesticity.

Everywhere in the world at this hour little children are whimpering over their evening ablutions. It is a mistake to think that any child of a good mother escapes. So much for the illusions of little boys who would like to be heathen.

PRUDENCE IN EATING.

Healthful Diet For a Person of Indoor Occupation.

In the American Magazine Dr. E. F. Bowers gives a diet suited to the average wealthy person of indoor occupation.

"An ordinary domestic egg equals about eight grams of protein. This is approximately the amount contained in a cubic inch of steak or in a half pint glass of milk. A generous slice of bread contains about four grams of protein. The quantity of potatoes ordinarily dispensed at a meal equals two and a half grams.

"Allowing for our inability completely to extract all the protein from any given amount of food and convert it into assimilable pabulum, a liberal modicum of albumen would be twice Hindhede's protein formula, or fifty grams—this, remember, for an entire day.

"Therefore a regular egg, five ounces of beefsteak and a glass of milk should supply for twenty-four hours all the protein the system requires. The balance of the diet should consist of starches, sugars, fats and plenty of cellulose or hay. This can best be found in vegetables, such as toumatoes, carrots, celery, turnips, beets, lettuce, squash and all that grand group of horse foods containing much fiber and little nutriment.

"Try this regimen for awhile and see if fermentation, headache, insomnia, rheumatism, nervousness and "that tired feeling" do not disappear like snow upon the desert's dusty face. And, when they do, remember that the chances of later developing Bright's disease, hardening of the arteries and heart failure have been reduced to the irreducible minimum.

"The eating game is the most important in life."

Canada May Profit.

If twenty German scholarships at present granted under the Rhodes Trust are cancelled, it is probable that Canada will benefit, but the writer understands that legislative proposals in this matter have not yet been drafted. Some difference of opinion exists among the committee regarding the advisability of early action, some favoring postponement until the end of the war, and a mere suspension of German privileges in the meantime. The mere report that cancellation was under consideration has resulted in numerous applications from universities all over the world, especially from the present allies of Great Britain. Germany is the only foreign country benefiting by Rhodes scholarships. This was the result of the magnate meeting the Kaiser. In the event of legislation going through there is reason to believe that the allies would be given the preference, and as regards Canada it would be the West which would gain.

AMUSEMENTS.

GRIFFIN'S OPERA HOUSE
TO-NIGHT and SATURDAY
Matinee Saturday at 2.30
The last 2 part episode of the RED CIRCLE SERIES
"Judgement Day"
GAIL KANE & BRUCE McRAE in VIA WIRELESS, 5 parts
And selected comedies
Prices—5c and 10c.

PALACE THEATRE
TO-NIGHT and SATURDAY
Matinee Daily
THE KING AND JACK OF HEARTS
J. WARREN KERRIGAN in THE WIDOW'S SECRET
2 parts
KING BAGGOTT IN MAN OR MONEY. 3 parts
And selected comedies
Prices—5c and 10c.

Safety First

Don't be careless about so important a thing as your glasses.

Safety First comes right home to you in the preservation of your sight—and health.

A little eye-strain is a little thing, but only the physician and Optometrist know how potent for harm.

McFee service assures you skill—care—accuracy in the selection and adaptation of glasses to your need.

Angus McFee
Jeweller and Manufacturing Optician.
216 Front St.

AT WALLBRIDGE & CLARKE'S
FINEST FORMOSA
OOLONG TEA
SUPERIOR QUALITY
In ½ lb. Aluminum packets

FINEST NEW SEASON'S
JAPAN TEAS
uncolored greens
Fragrant and Delicious.
In sealed aluminum packets at 35c, 45c and 55c a lb.

If you are not now buying Japan teas in aluminum packets it will be to your advantage to do so. The teas are free from dampness, and dust. The flavor is retained, and each package contains the full weight of tea.

AT WALLBRIDGE & CLARKE'S
BLENDERS & PACKERS
DELICIOUS TEAS & COFFEE

Women and the Arts.

I believe that woman loves the arts better than does man. She is better ground for the development of a great artist, for she approaches art with sympathy, while the great bulk of men approach it with fear and dislike, shrinking from the idea that it may distort their self complacency. The prejudice goes so far that, while women are attracted to artists as lovers, men are generally afraid of women who practice the arts or they dislike them. It is not a question of sex; it is a question of art.—W. L. George in Atlantic.

SINCLAIR'S **SINCLAIR'S**

LADIES' COTTON CREPE KIMONOS $1.50 to $2.75 Each

We have just placed in stock a lot of Ladies' Cotton Crepe Kimonos, made in several styles of Cotton Serpentine Crepe, the most serviceable and best washing of all Cotton Crepes, and we show these kimonos in plain colors, pink and blue, also a variety of figured and floral designs, all sizes from 36 to 48 bust measure,

To Sell at $1.50, $2.25, $2.50 and $2.75 each

Dress Goods Clearing At 25c

This is a clearing lot of Dress Goods, about 20 pieces in all, including Lustres, Plaids, Coverts, and Check Tweed effects, goods that sell regularly up to 45c. To clear for
Only **25c** yard.

Cotton Wash Crepes at 15c

At this price we know no other wash goods that equals our Wash Crepes. A window full of new patterns we are showing just now.

These are splendid washing Cotton Fabrics, and we have these in a great variety of light and dark patterns, also plain black and plain white; all one price, only **15c** yard.

Sinclair's **Sinclair's**

Good Values

50 pieces Print, fast colors, per yd 10c
20 pieces Gingham, extra value, per yard.. .. ..15c
10 pieces Irish Linen Towelling, per yard..... ... ...12½c
5 pieces Bleached Table Linen, per yard ... .65c
All Wool Serges in black, navy, cream, per yard... ... .65c
White and Cream Corduroy Velvet, per yard.. ....65c, 85c and $1.25
Colored Corduroy Velvets, per yd..65c
Black and Colored Pallette Silk, per yard..... ... ...$1.00

BLOUSES
10 doz., value $1.75, to clear $1.19
Middies...... 75c, $1.00, $1.19 to $2.00
Hand Bags, ..50c, 75c, $1.25, $1.50 $1.75.

CORSETS! CORSETS!
D. & A. Corsets, 50c,-75c, $1.00, $1.25, $1.50, $2.00, $3.00, the best Corset in the market.

HOUSE DRESSES
$89c, $1.00, $1.19 and $1.50
All-Over Aprons ....25c, 50c and 75c.

SILK STOCKINGS
10 doz. Silk Stockings, double wear heel and toe, Lisle top, value 90c, on sale at .. ..59c. pr.

BUY COTTONS, FLANNELLETTES, SHEETINGS, TOWELS, QUILTS, NOW AND SAVE MONEY
Prices are advancing every day.

Wims & Co

Phone 797
PANAMA AND STRAW HATS
Cleaned and Blocked
We carry a large assortment of Black and Fancy Hat bands, also Sweat bands.
J. T. DELANEY
29 Campbell St., Opp. Y. M. C. A.
N.B.:—We are now showing Ladies' new Panama Hats.

KKOVAH HEALTH SALT
11 cents tin
Waters' DRUG STORE

DR. J. E. SALISBURY
Veterinary Surgeon
Will locate in Belleville on or about the 25th April.
Office opposite Lafferty's Livery on Market Square
Diseases of the Domesticated Animal scientifically treated.

SPRING SUITS
Our Spring stock now open for your inspection.
We are showing a large range of Blue Serges and fancy suitings. Colours guaranteed—at very little advance on old prices
ARTHUR McGIE
208 Front Street

The RETINOSCOPE shows me the error of refraction in the eyes. Glasses I make correct it.
Do not trifle with your eyes or allow any one else to do so. Come to an Expert.
Alex Ray, Opt. D.
Eyesight Specialist.

We never could figure why they call a big gun "she," when it can be silenced.

Within the Military Circle

KINGSTON

Smoking in bed or in any tent or building used as a store-room at the camp is forbidden.

Officer (to recruit with a conspicuously red nose): "Why are you so restless? You fail to stand to attention for even one minute."

Recruit—"There a fly on my nose, sir.

Officer—"But he won't bite you."

Recruit—"No sir, but I'm afraid he will burn his feet."

All ranks at Barriefield camp must be shaved by breakfast time daily.

Every possible precaution must be taken by all ranks against the outbreak of fire. Special orders for the government of troops under their command, in case of fire, must be published by all commanding officers immediately on their arrival in camp and must be thoroughly understood by all ranks.

In the case of a bush fire breaking out on Government property it is the duty of any troops noticing it to suspend training or operations and put out the fire, reporting it to Camp Headquarters at the very earliest opportunity.

Barriefield camp is now in "full working order" with over 1,500 men already under canvass and waiting to give a proper reception to the remaining battalions which will be coming in every day from now until the last of the month. The headquarters staff is well established in the old Administration Building and an annex that is rapidly being completed by the contractors, Campbell and Wright, who certainly deserve great credit for the speed which they have shown in making the erection. The building is large enough to accommodate all the headquarters staff now without undue crowding.

A few days ago there was the constant click of typewriters at the Armouries in the city. Those typewriters are now working overtime grinding out letters at Barriefield camp.

Adverting to divisional order No. 21 dated January 13th, 1916, it is again published for the information of all concerned that an O.C. of a unit will himself sign all communications intended for superior authority. When an officer commanding a unit is absent, communications may be signed by the next senior officer, "for officer commanding" and the cause of the O.C.'s absence will be stated below the signature.

It is again published for the information of all concerned that when answering communications from the district office the 3rd Military District, reference number and date of communication under reply will be invariably quoted. The reference number will be found at the top right hand corner of the communication in question.

The 109th Battalion, Lindsay, were presented with their colors by Lady Eaton Wednesday at Lindsay. The 109th will come into camp on Monday.

It is published for the information of all concerned that, as troops arrive in Barriefield camp, March-in-States must be submitted to the office of the D.A.A.; and Q.M.G., at Administration building. Daily parade states must be submitted by 9 a.m., together with part two daily orders.

Heads of departments will please submit to camp headquarters by 9 a.m., daily for approval, a memo of anything they wish to appear in camp orders.

The following is the subordinate staff of Barriefield Camp:—Q. M. Sergt. Harte, Q.M. Sergt. W. Boss, Q.M. Sergt. G. W. Boss, Sergt. T. G. Brown, Staff-Sergt. Rose, C.O.C., Sergt. Grey, C.O.C., M. L. Orr, Civilian Clerk, W. H. Matthews, C. Hampel, R.C. Purdy, S. Vanalstyne, G. O'Reilly, A. Sutherland, E. Saunders, H. Lindsay, C. Paul, E. McCullough, L. Staples, F. Dunn, Lance-Corpl. Spence, Private Worster, Private Bantum, Private Kavanagh, Private Spence, Private Tierney, Private Cooper, Private Kirkpatrick, Private Morgan, Private Cavens, Private Leighton.

As laid down in standing orders all unmounted officers will, commencing yesterday, wear the regulation puttees. The only officers entitled to war leggings and this is optional, are, officers commanding, Bn., Majors, Coy. Commanders (this does not entitle company second in command to wear leggings) Adjutant, Asst. Adjt., Machine Gun Officer (one only) Signal Officer, Quartermaster, Transport Officer. All officers who are entitled to wear leggings (whether they wear leggings or puttees) will wear spurs. The style of caps as worn by officers must be approved by the regimental committee. All officers must provide themselves with whistle and cords before proceeding to camp; gloves will be worn on all parades. Appointed officers only will wear regimental badges, attached officers who are at present wearing 109th battalion badges will take them off and replace them with badges of their military unit—this to go into effect at once.

BELLEVILLE

The 155th Battalion will attend divine service at Holloway St. Church on Sunday morning.

Maj. Allen, Capt. Gilmore and Capt. Hyman, of the 155th Battalion were in Kingston yesterday on Battalion business.

Col. Putman of the 155th Battalion, is in the city for a few days.

The 155th Orchestra was present at a farewell concert last night given by the ladies of Frankford.

Pte. Rae, a former member of the 80th Battalion, and who was transferred to the 155th Battalion passed away yesterday at Kingston.

MUSIC AND DRAMA

THE RED CIRCLE

Judgment Day, is the title of the last 2 part episode of, The Red Circle series, which is to be presented at Griffin's Opera House, to-night and Saturday, matinee and night. Via Wireless, Paul Potter and Winchell Smith's famous novel has been picturized by the Pathe Company, with Gail Kane and Bruce McRae in the stellar roles, the story which abounds with many thrilling moments shows clearly what miracles, wireless telegraphy has wrought for navigators of the briny deep. Some new and amusing comedies will also be presented.

THE KING JACK OF HEARTS

The King and Jack of Hearts, appear on the same program at the Palace Theatre to-night and Saturday, Matinee and night when J. Warren Kerrigan appears in a 2 part drama of intense human interest entitled, "The Widow's Secret," on the same program King Baggott appears in a three part drama of the west, entitled, "Man or Money," a selected program of amusing comedies is also announced for exhibition.

CALLED BY DEATH

HENDERSON BROWN

Word has been received of the death of Henderson Brown, of Pepot Harbor, Ont., after an extended illness. Deceased was a former resident of this city. A more extended notice will be given later.

The only thing the average man remembers about his proposal of marriage is the results thereby achieved.

When doctors disagree the trouble is that the other fellow is too weak to get out of the way.

THAT FORTY INCH WAIST.

It Means Overeating, Underexercising and Future Poor Health.

"Beware of a forty inch waist line," says a bulletin from the North Carolina state board of health. "Ten to one the man who is five feet eight inches tall and forty inches about the waist will sooner or later have to consult a doctor for gallstones and kidney trouble and most likely for Bright's or some other serious disease.

"Forty inches about the waist is an abnormal size and condition and shows that he who carries such a burden around with him has an appetite of an abnormal size and proportion. It further shows that something is wrong with his diet or that his energy is reduced to naught. His appetite is either several sizes too big or he 'sits tight' on exercising. Most likely he eats excessively of meats, pastries and heavy foods, which means overworked kidneys and faulty elimination.

"There is usually one, and only one, diagnosis to be made of this class—'fat and forty.' Their bulkiness, flabbiness and shortness of breath are symptoms having for their cause 'over-fed and underworked.'"

The bulletin concludes with, "Overfeeding contributes more to disease and premature deaths than underfeeding."

Wet Weather and Camels.

Camels are very sensitive to moisture. In the region of tropical rains they are usually absent, and if they come into such with caravans the results of the rainy season are greatly feared. The great humidity of the air explains the absence of the camel from the northern slopes of the Atlas and from well wooded Abyssinia. This sensitiveness expresses itself in the character of different races. The finest, most noble looking camels, with short silklike hair, are found in the interior of deserts, as in the Tuareg region in north Africa, and they cannot be used for journeys to moist regions. Even in Fezzan, south of Tripoli, the animals are shorter and fatter, with long coarse hair, and in Nile lands and on coasts it is the same. These animals, too, are less serviceable as regards speed and endurance.

British Red Tape.

An English officer who had been, through mistake, reported "killed in action," on his return from the front went to his bank to cash one of his checks. The clerk at the counter, instead of asking the welcome question, "How will you take it?" looked doubtful and puzzled, stared at the soldier and finally hurried away to seek advice elsewhere. He presently returned with the news that the check could not be cashed. "But you know me, and that is my signature!" exclaimed the astonished officer. "M—yes," said the clerk hesitatingly, "but the fact is, sir, that you're—you're dead, you see, and I'm told we shall require you to give proof to the contrary before we can pay the money."

The Eyes of the Musk Ox.

The skull of the bull musk ox is remarkable for the development of the eye orbits, which project sufficiently beyond the plane of the frontal bones to compensate for the interruption the horns would otherwise make in the range of vision. The musk ox, however, does not seem to rely greatly on keenness of sight, far less on acuteness of hearing, for the ears are of small dimensions and are completely covered by the heavy growth of fur about them. The organs of scent are evidently more highly developed, and they exact of the hunter his greatest cunning.

The Story Humorous and Witty.

The humorous story is strictly a work of art—high and delicate art—and only an artist can tell it, averred Mark Twain. But no art is necessary in telling the comic and the witty story; anybody can do it. The art of telling a humorous story—understand I mean by word of mouth, not print—was created in America and has remained at home.

Every 10c Packet of WILSON'S FLY PADS
WILL KILL MORE FLIES THAN $8.00 WORTH OF ANY STICKY FLY CATCHER
Clean to handle. Sold by all Druggists, Grocers and General Stores.

Confucius on Kingcraft.

"What is kingcraft?" demanded a disciple.

Confucius replied, "Food enough, troops enough and a trusting people."

"Were there no help for it which could be best spared of the three?"

"Troops," said the master.

"And were there no help for it which could be better spared of the other two?"

"Food," said the master. "From of old all men die, but without trust a people cannot stand."

The Turnip.

The turnip is supposed to be a native of Asia and Europe. It has been cultivated for centuries. The wild East Indian turnip is said to be remotely kin to the edible turnip. It is the size of a walnut and first tasted is sweetish, but in a moment the taster's tongue feels as though it were pricked by a hundred hot needles, and he feels like expectorating for hours after. It is the country boy's favorite medium for a joke on the visiting town boy.—London Tatler.

The Mouths of Leaves.

The botanist, the real investigator who has got down to making real explorations for himself, will talk to you about the thousands of minute stomates on the surface of a leaf. These invisible stomates are really the mouths through which the leaves take in carbonic acid. They are most abundant on the upper surface of leaves. Each is an oval opening guarded by a pair of lips which open and close according to requirements. They vary from less than 1,000 to more than 20,000 to the square inch of leaf surface.

Fat and Thin.

The two women encountered each other at a dance. They had not met for several years.

"How thin you have grown!" exclaimed one.

"How fat you've got to be!" the other cried, and they stood gazing at each other in some dismay.

"Before you come to blows," remarked a mutual friend who stood by, "let's take a vote as to which is worse, to get too fat or to get too thin."—Exchange.

Inspiration.

"Now, son, take this message quickly, will you?"

"Sure, boss," said the messenger boy.

"Just imagine you are a dauntless hero on the villain's trail."

Evening Up.

He—Why do you dwell so constantly on my bad traits? She—To preserve a proper equilibrium. You yourself are likely to keep me reminded of the few good ones you possess.

Spiteful.

"I thought you told me Ella and Sophy were on good terms."

"Well, aren't they?"

"I heard Sophy ask Ella before the whole sociable to stretch a new pair of gloves for her."

SUMMER FOOTWEAR
FOR LITTLE TOTS

Cool Footwear for Summer, just what the kiddies need, Barefoot Sandals, Play Shoes, Running Shoes, Sneakers, Pumps, and Colonials, carefully and properly fitted, moderately priced.
THE HAINES SHOE HOUSES
Belleville
Napanee Trenton Smith's Falls

Money-Savers for Saturday Shoppers
Here are numerous offers that we wish to call your attention to. Every counter in this store fairly bristles with bargains. Come Saturday, great bargains will prevail all day long.
Lovely New Dress Materials in Great Variety of Colorings and Prices.
Floral Crepe Materials, special at 12½c., 15c. and 29c. yard.
Dress Union Serges, special per yard, 25c.
Silk Mull in large variety, special per yard, 50c.
New Prints in pleasing patterns, per yard 12½c.
New Ginghams in large variety of patterns, 12½c. per yard.
Bordered Curtain Material, special values at 12½c. and 15c, yard.
20c. to 25c. yard Curtain Nets, special 15c. yard.
Special showing of Dotted Muslins, big range, only 10c. yard.
Ladies' and Children's' Cotton Vests at Special Prices.
Ladies Short Sleeve Vests, special quality, 10c., 15c., 25c., 40c. and 50c.
Children's Vests, special 2 for 25c.
35c. Children's Straw Hats, special 25c.
$2.50 Ladies' Ready-to-Wear Hats, only $1.97.
25c. pair Towels, special 15c. pair.
Ladies' Hosiery, special values in Silk Hose at 25c., 35c., $1.50.
Ladies' Cotton Hose, special 15c. pair.
Children's Hose, special qualities, at 10c., 15c. and 25c.
Whitewear at Special Prices.
Corset Covers, 15c.; Children's Cotton Drawers, 15c.; 75c. Ladies' Nightgowns, 50c.; 75c. Ladies' White Underskirts, 50c. each; Children's Dresses, special 25c. each.
2 pairs Men's Cotton Hose, special 2 pairs for 25c.
Men's Negligee Shirts, special 50c.
Men's Lightweight Underwear, special 25c. and 50c. garment.
$2.25 Hammock, one day special, $1.75.
McIntosh Bros.

IMPORTANT TO FARMERS
We have as usual a large stock of RED CLOVER, ALFALFA, ALSIKE, and TIMOTHY SEED.
These goods are equal to any on the market, and our prices cannot be duplicated elsewhere, quality considered.
We also have SEED GRAIN, FLOUR, BRAN and SHORTS.
We invite you to call and inspect our goods before buying, as we feel sure it will be profitable to you.
H. E. FAIRFIELD

Children Need A Warm Table DrinK

Many parents understand that tea and coffee hinder mental development and body growth in their children, but are puzzled how to gratify the little folk's desire for a warm drink, without harming them.
For years now, in a considerable number of Canadian homes, the problem has been solved by
Instant Postum
This pure food-drink is made of prime wheat, roasted with a bit of pure, wholesome molasses. It has a fine color and aroma, a delicious, snappy taste, and is so pleasing that the older folks join the children in this wholesome beverage.
Where the rest of the family stick to coffee, Instant Postum for the children causes no extra work. A level teaspoonful in a cup with hot water and cream and sugar to taste, makes a delightful drink instantly.
"There's a Reason" for POSTUM
Canadian Postum Cereal Co., Ltd., Windsor, Ont.
—sold by Grocers everywhere.

EST'D 1873
THE STANDARD BANK OF CANADA
HEAD OFFICE - TORONTO
SOLDIERS, ATTENTION!
Our Savings Bank provides a suitable and convenient place for your surplus Funds.
A joint account is specially adapted for those going overseas.
Apply to
Belleville Branch - - - JOHN ELLIOTT - - - - Manager
Shannonville Branch open Mondays and Thursdays.
Foxboro Branch open Tuesdays and Fridays.
Rednersville Branch open Wednesdays.

CHILDREN LIKE OUR BREAD
They even prefer it to the kind mother makes, for mother's bread sometimes, is not all it should be. There is bound to be a failure once in a while. Our bread is always the same for it is baked by experts who do nothing else but bake bread. It is only reasonable that their product should be the best.
Yerex's Bakery
Phone 787
68 Sinclair St., Belleville

ADVERTISE IN THE INTELLIGENCER

Daily Intelligencer.

Printed and published every afternoon except Sundays, for The Intelligencer Printing and Publishing House, (Limited) in the City of Belleville, County of Hastings, Province of Ontario, at their offices, 287 Front Street.

CHARLES JAMES BOWELL, Publisher.

RATES OF ADVERTISING.

Measurement: Agate—14 lines to the inch. Display advertisements 10c. per line. Reading advertisements 15c. per line. Legal advertisements 10c. per line first insertion, 5c. per line subsequent insertions. Preferred position, 20 per cent. advance upon usual contract rates. Minimum space, 10 lines. Births, 25c. each insertion. Marriages, 50c. each insertion. Deaths or funeral notices, either singly or combined, $1.00. Rates for condensed advertisements will be found elsewhere. Business cards by the year at low rates. Further information may be obtained at The Intelligencer business office. Weekly Intelligencer to the United States, $2.00, strictly in advance.

THIS IS THE 641ST DAY THE BRITISH EMPIRE HAS BEEN AT WAR WITH GERMANY.

EXCUSE FOR THE BILINGUAL VOTE.

"Affection For Their Leader!"

Knowing the unpopularity of the vote recorded in the Commons by the Liberal contingent from Ontario in favour of the Laurier-Lapointe bilingual question, an excuse had to be invented for it, so as to appease the wrath of the great majority of the Ontario Liberal party.

The Toronto Globe was found equal to the task, and editorially exclaims, "Liberals were not playing politics" when they recorded their votes in favour of the bilingual resolution, but such vote was cast as a "TRIBUTE OF AFFECTION FOR THEIR LEADER"! That is, "affection" for Sir Wilfrid led the Ontario Liberal representatives holding seats in Parliament to vote for a resolution moved by a French member, asking the Ontario Government to amend its common school policy in the line of legalizing the teaching of the French language at, to a certain extent, the expense of that of the English.

Such in short is the excuse advanced by the Toronto Globe in justification of a vote recorded in Parliament, in favor of the Lapointe resolution asking the Dominion Government to intercede with the Ontario authorities to change, alter and so amend their public school policy in the line demanded by Ottawa French agitators, supported by a number of the French clergy, whose utterances upon the question give evidence of a total misunderstanding of the merits of the question, having evidently been misled by political agitators and fanatics of the Bourassa Nationalist clique.

That Sir Wilfrid was playing to the gallery, in order that he might not be out of touch with the race agitators who support him, he played dexterously upon the word "hitherto," knowing well it could bear no such construction as he put upon it. So flagrant was his play upon the word, that even the Globe had to set him right.

That it may not be said the Globe is being misrepresentted, we reproduce its utterance upon the subject. It says:

The votes of Mr Graham and the other Liberal members from Ontario were assuredly not given in the hope of gaining support in their constituencies. Members were moved to take the course they did, not by political experience, but by *AFFECTION FOR THEIR LEADER*, whose plea was all the more compelling because he expressly declared that he did not make the issue one of party loyalty or discipline. The Globe cannot see what good purpose the debate in the House served, but while holding this view it must repudiate the suggestion that the Liberal members of the Commons from Ontario were playing politics when they voted for the Lapointe resolution. THEIR VOTES WERE A TRIBUTE OF AFFECTION TO ALEADER who has EARNED THEIR AFFECTION AS WELL AS THEIR CONFIDENCE.

"Are we," exclaimed a leading Liberal, "to accept this excuse for the recording of a vote in favor of an uncalled for and unjustifiable resolution, asking for an interference, by an outside power, with the right of Ontario to govern and regulate under the constitution its own public schools?"

"Affection" for a leader is commendable, but does it justify a vote asking an interference with the right of a Province to manage and control its educational policy, particularly when the object and desire of the movers in the agitation was to effect a change in Regulation 17, so as to compel the teaching of French in the public schools at the expense, to a great extent, of the English. And that, too, upon a most flagrant misrepresentation of the intention of the Ontario Government in framing the 17th clause in the Public School Regulations, that regulation having been adopted for the purpose of providing a mode by which a French pupil, not knowing English, could acquire a knowledge of the language of the province in which he and his parents live, without in any way ignoring or interfering with his mother tongue. To accuse Sir Wilfrid Laurier of not knowing this would be doing an injustice to his intellect.

The Globe excuse for this bilingual vote by Ontario Liberal representatives in Parliament may be swallowed by the superlatively loyal Laurier partizans, but not by the great majority of the thinking portion of our population. Time will tell.

HOW GERMANY STARVED PARIS INTO SURRENDER IN 1870-1871.

The Kaiser and his murderous advisors are loud in their denunciation of the Allies "for keeping up the blockade against Germany, declaring that it is thus waging war against defenceless men, women and children, especially against babies, and he has tried to justify the "frightfulness" of the submarine warfare because of this blockade." This, too, in the face of its submarine atrocities and its dropping of bombs into peaceful villages, murdering women and children with a view of starving the people into submission.

Have these German murderers cause to complain? Look at their treatment of the French in the war of 1870-1. The London Times reminds them of their plan of campaign during their attack upon Paris, when the German army slowly starved that city into surrender, Bismarck swearing that he would make the population sizzle in their own gravy. Here is a portion of the Times' statement:

"The Germans arrived before Paris in the middle of September. By October 8 our columns report that the daily consumption of horseflesh within the city had risen enormously. By November 20 no more beef or mutton was to be had.

"On December 6 our correspondent states that "rat hunting is now vigorously carried on, to meet the demands of the restaurants." When the frequenters of the restaurants were eating rats, the diet of other classes must have been terrible.

"On December 15 the population were put upon a ration of horse flesh. The allowance was 30 grammes, or about an ounce.

"On January the bread ration was reduced from 500 to 300 grammes, less, less than 10 oz., for adults, and to half that amount for children. This bread was a black and indigestible compound of rice, barley, buckwheat, oats and even hay. Long files of women and children gathered before dawn at the bakers' shops, in the rain, the cold and the snow of a winter in which the temperature sank to 21 deg. of frost.

"The animals in the Jardin des Plantes were eaten. Elephant sold at from 10f. to 45f. a pound, and even "cotelettes de tigre" are mentioned. There were markets for dog flesh and cat flesh, and an English writer partook of a feast at which "the sole dish was a cat with mice round it."

"To the very end 3,000 cows were reserved to supply milk "for the sick and new-born infants." But the supply was altogether insufficient. Milk began to run short so early as September 22, and a month later the scarcity was affecting children. By the second week in January an English correspondent says they were "dying off like rotten sheep."

If the Germans did that to the people of Paris in 1870, what would they not do to the British for whom they composed a special hymn of hate?

Montreal Gazette: Among the Canadian cities which felt most heavily the trade depression that accompanied the beginning of the war was Edmonton. The City Council found the revenues too small to maintain the municipal services on the existing scale. The aldermen started on the task of cutting down outlays. The result has just been reported. The revenue in 1914 was $2,942,000, and in 1915 it was only $2,663,000. The expenditure was reduced in greater proportion. That on central administration was cut from $1,388,000 to $886,000, and that on public utilities from $1,512,000 to $1,240,000, the whole saving being $775,000. In 1914 there was a deficit on the year's transactions; in 1915 there was a surplus. The record of 1915 may hardly be kept up. There must have been cutting quite to the safety limit. The situation shows what courage and watchfulness can do to rehabilitate municipal conditions.

Toronto Daily News: Sir Rider Haggard will shortly reach Vancouver on his way round the world in the interests of Empire land-settlement. He left England some months ago in order to enlist the co-operation of the oversea Dominions in a great scheme of inter-Imperial migration after the war. Feeling that after their adventurous experiences millions of time-expired soldiers will incline towards further adventures and, in any event, towards outdoor life, he would save them for the Empire by making it easy for them to take up land under the flag. In this way he would conserve British man-power, confer a benefit upon the Dominions, and at the same time open desirable careers for the soldiers themselves.

Current Comment

The appointment of a minister to regulate the food supply is one of the signs that Germany is virtually a nation besieged. The importation of foodstuffs has been greatly restricted generally, and cut off completely in many quarters.

The Evening Mail of New York hears that a regular transatlantic submarine service is to be established shortly between New York and Hamburg. While this may be regarded as merely a yarn, it is quite likely that boats capable of making the journey across the Atlantic, in perfect safety and unconvoyed, will soon be in existence if they are not already.

The cutting off of Paris by Germany in 1870-71 was in accordance with military law and there will be no violation of that law if the Allies can surround Berlin and starve its garrison and citizens into submission. That is not possible as yet, but Germany is undergoing a blockade that is proving extremely exasperating to Berlin. This siege on a great scale is designed to help to bring the enemy to terms, and protests against it will create little sympathy in neutral lands.

The Poets' Corner

OPPORTUNITY

They do me wrong who say I come no more
When once I knock and fail to find you in;
For every day I stand outside your door;
And bid you wake and rise to fight and win.
Wail not for precious chances passed away,
Weep not for golden ages on the Wane;
Each night I burn the records of the day,
At sunrise every soul is born again.
Laugh like a boy at splendors that have sped,
To vanished joys to blind and deaf and dumb;
My judgments seal the dead past with its dead,
But never bind a moment yet to come.
Though deep in mire, wring not your hands and weep,
I lend my arm to all and say: "I can!"
No shamefaced outcast ever sank so deep
But he might rise and be again a man.

—Walter Malone.

CANADIAN PACIFIC GREAT LAKES STEAMSHIP SERVICE.

Canadian Pacific Steamship sails from Owen Sound 11.00 p.m. each Wednesday for Sault Ste. Marie, Port Arthur, and Fort William. Connecting train leaves Toronto 5.25 p.m. Full particulars, reservations, etc., from any Canadian Pacific Ticket agent or W. B. Howard, District Passenger Agent, Toronto.

m18-12:

WHO KNOWS

what may result from an injury if neglected? Many a case of blood-poisoning can be traced to a simple cut, which, neglected, became infected with dangerous germs.

Be safe rather than sorry, and avoid all danger of blood poisoning by the timely use of Zam-Buk. As soon as a cut or injury is sustained Zam-Buk should be applied. Being a strong germicide, it immediately destroys all germs lodged in the wound, and protects the sore place from the germ-laden air.

In cases, however, where blood poisoning has been allowed to develop, there is nothing that will purify the sores and heal so quickly as Zam-Buk. Mrs. O'Barryown of Lucan, Ont., writes:

"My son cut his hand recently, but not thinking there would be any serious result, we neglected it. Before long it became very painful, began to fester and finally blood-poisoning set in. We then became alarmed, and having heard that Zam-Buk was splendid for blood-poisoning, we commenced applying it. We could soon notice an improvement, and with perseverance the poison was all drawn out and the wound completely healed. If we had only used Zam-Buk at the beginning all the pain and inconvenience could have been avoided."

Zam-Buk is just as good for burns, bruises, eczema, ringworm, ulcers, piles, abscesses, pimples, and boils. All druggists, 50c box, 3 for $1.25, or direct from Zam-Buk Co., Toronto.

ZAM-BUK

A PROHIBITION TEST.

What Saskatchewan Has Found Under New System.

It is, perhaps, unfair to say that Saskatchewan offers an example of what prohibition can do at its best, says The Toronto Star Weekly. There have been in operation in that Province 23 dispensaries where liquor could be bought for beverage purposes. Recently three of these were closed by popular vote. The other 20 are still in operation. Men who really want drink can procure it.

Nevertheless, the partial prohibition which does exist has produced marvelous results, which perhaps cannot be expressed much more concisely than was done recently in an article in The Moose Jaw Times, which said:

Drunkenness has decreased fully 75 per cent. in Saskatchewan, according to official statements made by magistrates in centres where liquor stores exist. Data furnished the director of prosecutions for the three months of July, August, and September for the year 1914, and the same period for this year show an actual decrease of 79.1 per cent. In seven places where liquor stores, established under the Sales of Liquor Act, replaced the hotel bars. These seven places are the larger centres of the Province and liquor can be produced in each of them. Four cities, Saskatoon, North Battleford, Prince Albert, and Swift Current, which were asked for figures, have not yet furnished them. The figures obtained are certified by the magistrates and taken from the records of their courts in the following places:

	1914.	1915.	Decrease
Regina	249	58	191
Moose Jaw	294	74	220
Melville	22	..	22
Weyburn	35	15	20
Humboldt	15	..	15
Estevan	19	11	3
Rosetown	4	..	4

The decreases as shown by actual figures above are a direct contradiction to charges which have been made public that the new legislation was a farce, that Government officials were not sincere in their efforts to enforce the law, and that conditions had become far worse than they were previous to July 1, said a prominent business man when asked for an opinion concerning the operation of the law. He remarked that in the figures submitted, the fact must be well borne in mind that the convictions of 1915, reported as above, were secured from places where there exists a liquor store, significant of the fact that liquor can be purchased in these places, and that it was but natural to expect that convictions would be secured in such places much more easily than in districts where there is no liquor store.

Crime reports all through the Province for the five months ending November 20 show a great decrease, and magistrates, in making their reports, state that this is due to the disappearance of the hotel bar, in a great measure.

Police officers' reports and traveling men state that a case of drunkenness is now so conspicuous that every one takes notice, where formerly there were so many drunks on the streets of the cities and towns that no one took any particular notice.

Walter Was Puzzled.

This is a true story. Little Walter, whose father is a professor in a middle west university, was scrutinizing his parents closely and said: "Father, you have such heavy eyebrows, and mother has hardly any. What are eyebrows for?" The father replied, impromptu, "Why, eyebrows are—er—eyebrows are to keep the perspiration from getting into people's eyes when they work hard." "But, father," protested Walter, "I don't see how that can be, for mother's would need to be many times heavier than yours." And father was lost in thought.

Over the Mark.

"Does he aim at realism in the stories he writes?"

"He may aim at it, but he doesn't hit within a million miles of it."

"How's that?"

"The hero of his last story is a 'spendthrift Scotchman.'"

Belleville Business Directory

The Professional Fraternity of our city will find an advertisement under this head an exceptionally advantageous investment, the returns hitherto obtained making the extremely moderate rates but normal. By consulting our price list in another column or calling at The Intelligencer Business Office, full information may be obtained.

INSURANCE.

W. H. HUDSON

Liverpool & London & Globe Ins. Co.; North British & Mercantile Ins. Co.; Sun Fire; Waterloo Mutual; Lloyd's Plate Glass; Dominion of Canada Guarantee and Accident Insurance Co., and other companies. Farm and City property insured in first class and reliable companies and at lowest current rates. Land valuator and agent for selling, renting and purchasing property. Rents collected. Office, 17 Campbell St., Belleville. Phone 161.

CHANCEY ASHLEY
Insurance Agent
Has Removed to 229 Front Street
Next to Riggs' Music Store

THOS. STEWART

Bridge Street, Belleville. Fire, Accident and Plate Glass Insurance effected in the oldest and most reliable companies. REAL ESTATE AGENT. Stocks and bonds bought and sold.

R. H. KETCHESON

Agent for Queen Fire Insurance Co.; York Fire Insurance Co.; Inter State Live Stock Insurance. Canadian Railway Accident Insurance Co.

ROBERT BOGLE

MERCANTILE AGENCY.

Insurance, Real Estate, Loans Negotiated, Accountant, Auditor, Estates Managed. Office, 23 Bridge Street.

LAUNDRY.

QUINTE LAUNDRY

Work done by the Quinte Laundry is guaranteed to be satisfactory in every way. Shirts, Collars and Cuffs our specialty. Family work done by the dozen. W. R. Vallance, Mgr. Phone 888

SAVE YOUR MONEY

Please try this public new first class laundry now opened. All work done up guaranteed, if not satisfactory no charge, and all cheap prices. Best clean laundry in the city. Goods called for and delivered. 354 Front st., Belleville. Phone 848. LEE CHEW.

LAUNDRY

Work done guaranteed to give satisfaction. Goods called for and delivered.

WONG BROS.

Telephone 874 6 Bridge St.

The trouble with most children is their parents.

BUS, AUTO AND CABS

ASELSTINE'S MOTOR BUS, CAB & AUTO LIVERY

Special cabs, broughams and carriages, all rubber tired, for weddings, private driving or funerals. The finest turnouts in town. Office and stables, cor. Moira and Centre Streets. Tweed Stage in connection. Phone 229.

MONEY.

Private money to loan on mortgages on farms and other real estate, at lowest rate of interest, on terms to suit borrowers. Apply to

S. MASSON

Barrister, etc.

Over Wallbridge & Clarke's, Bridge St., Belleville.

LEGAL.

MALCOLM WRIGHT

Barrister, Solicitor, Notary Public, etc. Office, 15 Campbell St. Belleville. Money to loan at lowest rates.

NORTHRUP & PONTON

Barristers, Solicitors, Notaries Public, Commissioners. Offices: North Bridge St. Solicitors for the Merchants Bank of Canada and the Bank of Montreal. Money to loan on mortgages.
W. B. NORTHRUP, K.C., M.P.
W. N. PONTON, K.C.
R. D. PONTON.

PORTER & CARNEW

Barristers and Notaries Public, etc. Office: Robertson Block, East Front St., Belleville, Ont.
E. GUSS PORTER, K.C., M.P.
WM. CARNEW.
Solicitors for Union Bank.

MIKEL, STEWART & BAALIM

BARRISTERS, SOLICITORS, ETC.

Belleville, Madoc and Tweed. Solicitors for Molsons Bank.
W. C. MIKEL, K.C.
D. E. K. STEWART.
FRANK BAALIM.

W. D. M. SHOREY

Barrister, Solicitor, etc. Solicitor for the Dominion Bank and the Township of Ameliasburg. Money to loan on mortgages on easy terms. Office: 8 Campbell St., Belleville.

MEDICAL.

JOHN J. FARLEY, M.D., C.M., M.R.C.S., England

Office and Residence: Corner of Bridge and George Streets; three streets east of the Post Office.

AUCTIONEER.

Before you engage your Auctioneer be sure and see J. G. Davison, the old reliable, with Dominion-wide experience. Territory: Bay Quinte District and City. Satisfaction Guaranteed. For your convenience apply to T. P. Aman, at the Molson's Bank, 175 Front St., and we will call on you.

apr.28 d3mths

MINING.

BELLEVILLE ASSAY OFFICE

Ores and minerals of all kinds tested and assayed. Samples sent by mail or express will receive prompt attention. All results guaranteed. Office and laboratory corner of Bleecker and Victoria Avenues. Telephone 399.

DENTISTS

JOS. CALDWELL, L.D.S.
T. WILFRID CALDWELL, D.D.S.
Gold Work a Specialty.
Office: Caldwell Block, Front Street.

M. J. O'CALLAGHAN L.D.S., D.D.S

has taken over the practice of Capt. J. M. Wilson. Starting May 1st. Office, Corner Bridge and Front st.

may 1-3mths

GREENLEAFS LIMITED

are getting their new premises into shape. They now solicit your patronage for their

Foundry

Their MACHINE SHOP, though incomplete, is in operation.

Oxy-Welding and Blacksmith Work

can be taken on. Work at the Old Garage and in the other departments is being attended to as usual. Together with their other goods they carry a LARGE STOCK OF DOMINION TIRES

For information, phone 83

"COLLIP, FLORIST."

Front Street.

Night Phone 175. Day Phone 206.

All kinds of Cut Flowers and Plants in Season.

Wedding and Funeral Designs a specialty, shipped to all parts.

ENGINEERING.

J. D. Evans, C.E. & O.L.S. J. W. EVANS, C.E. & M.E.

EVANS & EVANS

Civil and Mining Engineers, and Ontario Land Surveyors. Belleville and Trenton. Belleville Office: Corner Bleecker & Victoria Avenues. Telephone 399.

RAILROAD TRANSPORTATION.

CANADIAN GOVERNMENT RAILWAYS

BONAVENTURE UNION DEPOT

Ocean Limited

Leaves 7.25 daily except Saturday
Montreal, Quebec, St. John, Halifax.

Maritime Express

8.15 a.m. Daily

Through Sleepers Montreal to Halifax. Connection for The Sydneys, Prince Edward Island, Newfoundland.

The National

TORONTO TO WINNIPEG

Leaves 10.45 p.m., Tues., Thurs., Sat.

Arr. 3.50 p.m., Thurs., Sat., Mon.

Tickets and sleeping car reservation, Apply E. Tiffin, General Western Agent, 61 King St. East, Toronto, Ont.

The TRANSCONTINENTAL

NEW ROUTE TO WESTERN CANADA

TORONTO - WINNIPEG

Via North Bay, Cobalt and Cochrane

Lv. TORONTO 10.45 P. M.

Tuesday, Thursday and Saturday

Ar. WINNIPEG 3.50 P. M.

Thursday, Saturday and Monday

Connecting at Winnipeg with G. T. P. train leaving 6.00 p.m. daily for Regina, Saskatoon, Edmonton and Intermediate Points. Through Tickets to Prince George, Prince Rupert, Alaska, Vancouver, Victoria, Seattle and San Francisco.

Splendid roadbed and the best of everything.

Timetables and all information from any Grand Trunk, Can. Govt. Rys., or T. & N. O. Railway Agent.

SYNOPSIS OF COAL MINING REGULATIONS.

Coal mining rights of the Dominion, in Manitoba, Saskatchewan and Alberta, the Yukon Territories, the North-West Territories and in a portion of the Province of British Columbia, may be leased for a term of twenty-one years at an annual rental of $1 an acre. Not more than 2,560 acres will be leased to one applicant.

Applications for a lease must be made by the applicant in person to the Agent or Sub-Agent of the district in which the rights applied for are situated.

In surveyed territory the land must be described by sections or legal sub-divisions of sections, and in unsurveyed territory the tract applied for shall be staked by the applicant himself.

Each application must be accompanied by a fee of $5 which will be refunded if the rights applied for are not available, but not otherwise. A royalty shall be paid on the merchantable output of the mine at the rate of five cents per ton.

The person operating the mine shall furnish the Agent with sworn returns accounting for the full quantity of merchantable coal mined and pay the royalty thereon. If the coal mining rights are not being operated, such returns should be furnished at least once a year.

The lease will include the coal mining rights only, but the lessee may be permitted to purchase whatever available surface rights may be considered necessary for the working of the mine at the rate of $10.00 an acre.

For full information application should be made to the Secretary of the Department of the Interior, Ottawa, or to any Agent or Sub-Agent of Dominion Lands.

W. W. CORY,
Deputy Minister of the Interior.

N.B.—Unauthorized publication of this advertisement will not be paid for.—30690.

RAILWAY TIME TABLES.

GRAND TRUNK RAILWAY

Time of departure from Belleville station

Going East.

No. 18 – 12.50 a.m. Mail train daily
No. 16 – 2.00 a.m. Fast train, flyer, daily
No. 22 – Local for Brockville, 7.00 a.m.; arrives back from Brockville, 8.54 p.m.; daily except Sunday.
No. 6 – 11.10 a.m. Mail and Express, daily
No. 14 – 12.16 p.m.—Express, daily.
No. 28 – 5.55 p.m.—Local passenger, daily except Sunday.

Going West

No. 19 – 2.15 a.m.—Mail and Express, daily
No. 13 – 4.35 a.m.—Limited Express, daily.
No. 89 – 7.50 a.m.—Local passenger, daily except Sunday, leaving Toronto 6.00 p.m., arrives in Belleville at 9.25 p.m.
No. 87 – 11.20 a.m.—Passenger, daily except Sunday.
No. 1 – 3.05 p.m.—International Limited daily.
No. 7 – 4.55 p.m.—Mail and Express, daily

BELLEVILLE AND PETERBORO'.

Going West	Leave	Ar. Peterboro
Mail	6.20 a.m.	8.50 a.m
Passenger	6.00 p.m.	8.50 p.m
Going East	**Arrive**	**Lv. Peterboro**
Mixed	10.55 a.m.	8.20 a.m
Mail	4.15 p.m.	1.30 p.m

BELLEVILLE AND MADOC.

Going North	Leave.	Ar. Madoc
Mixed	12.11 p.m.	1.50 p.m
Mixed	6.30 p.m.	7.50 p.m
Going South.	**Arrive**	**Lv. Madoc**
Mixed	4.56 p.m.	3.20 p.m
Mixed	9.15 a.m.	7.15 a.m

None of the above trains run on Sunday.

CANADIAN PACIFIC RAILWAY

General Change of Time, Oct. 31, 1915

GOING EAST.
CHICAGO-MONTREAL THROUGH SERVICE

	"Canadian" Daily	"Wolverine" Daily
Leave Toronto	9.15 a.m.	11.30 p.m
Leave Belleville	12.50 p.m.	2.58 a.m.
Arrive Montreal	6.30 p.m.	8.55 a.m.

GOING WEST
MONTREAL-CHICAGO THROUGH SERVICE.

	"Canadian" Daily	"Dominion" Daily
Leave Montreal	8.45 a.m.	10.00 p.m.
Leave Belleville	2.18 p.m.	4.00 a.m.

TORONTO-OTTAWA THROUGH SERVICE
Daily except Sunday

Going East	
Leave Toronto	1.45 p.m.
Leave Belleville	5.32 p.m.
Arrive Ottawa	10.00 p.m.
Going West.	
Leave Ottawa	1.15 p.m.
Leave Belleville	6.32 p.m.
Arrive Toronto	9.30 p.m.

S. BURROWS, C. P. R. Agent.

CANADIAN NORTHERN RAILWAY

Effective March 1st, 1916

For Toronto and intermediate points—*3.40 a.m., 6.25 a.m., 5.10 p.m.

Trenton, Wellington, Picton and intermediate points 6.25 a.m., 1.10 p.m., 7.50 p.m.

Marmora, Bancroft, Maynooth and intermediate points—6.25 a.m.

Deseronto and Napanee—10.55 a.m., 2.20 p.m., *2.40 a.m., x9.25 p.m.

Frankford, Marmora and Coe Hill—1.10 p.m.

Napanee, Smith's Falls, Ottawa and intermediate points—2.20 p.m., *2.40 a.m.

Trains arrive from Toronto and intermediate points 2.20 p.m., *2.40 a.m., 9.25 p.m.

From Picton, Trenton and intermediate points—10.55 a.m., 6.25 p.m., 9.25 p.m.

From Napanee, Deseronto and intermediate points—x6.25 a.m., 1.10 p.m., 5.10 p.m., *3.40 a.m.

From Maynooth, Bancroft and Marmora and intermediate points—6.25 p.m.

From Coe Hill and intermediate points—10.55 a.m.

From Brockville, Smith's Falls and Ottawa—5.10 p.m., *3.40 a.m.

Daily except Sunday unless otherwise marked.

*Daily. xDeseronto only.

J. A. Patterson, City Ticket Agent, 243 Front St., Belleville.

E. M. Fisk, Station Agent, Belleville.

BANK OF MONTREAL

Established 1817

Capital, all paid up . . $16,000,000
Rest $16,000,000

SAVINGS BANK DEPARTMENT

Interest allowed on sums of $1.00 and upwards at current rates.

Banking hours, 10 to 3. Saturday 10 to 1.

R. TANNAHILL
Manager Belleville Branch

A WOMAN'S WAY;

Or,

BEL RUBIA

By CAPT. FREDERICK WHITTAKER

Author of "The Love That Lives," "Transgressing the Law," "The Captive Bride," etc.

CHAPTER XXIII.—Continued

Then Jose whispered:

"Remember, boys, if there is any screaming, the knife is the best quieter."

He was answered by a low murmur of assent, and nine crouching figures crept into the mosque.

Jose was at the head of the file, and he saw that Jessie Ross had gone from the place where he had seen her last, and was in the inner ward, where he heard the low murmur of women's voices in conversation.

So far all was well; for the outer room contained nobody to watch his rear, except the patients, who were all asleep.

Into the shadows of the great ward in the hospital went the prowlers.

The nurses had gathered in a little knot round a bed on which a desperately wounded boy—a drummer of the garrison—was lying, while the surgeon in attendance was giving directions in a low tone of voice.

The spy beckoned to his companions to use their knives on the surgeon if they got a chance.

A grim nod was the satisfactory answer, and they skulled along, between the rows of beds, not daring to rise erect, but crouching like beasts, for fear of a noise before they were ready.

In this way the file of marauders traversed the hall, till the leader was within fifteen feet of the nurses, and heard the doctor say:

"Remember that no man should be waked for his medicine. Sleep is the best medicine for them."

Then Jose made the signal to his men, and they half rose up, their knives clutched, and their eyes gleaming as they prepared to spring.

At that moment the faint voice of a wounded man behind them was heard crying:

"Doctor, what's that on the floor?"

It was a querulous tone, as if the man was delirious and half conscious of the unreality of his visions, yet constrained to call to some one to reassure him.

The doctor did not turn his head, but said, sharply:

"Oh, go to sleep! It is nothing!"

The spies had been frightened at the first cry, and had sunk down, fearing discovery; but the answer of the doctor showed them that they had been seen only by the delirious man. Again they rose, while the doctor was giving directions as to the feeding of the wounded drummer-boy, who was as weak as a new-born infant.

In the midst of the directions, the knife of Jose Gomez was buried in the surgeon's back, with such force that he fell dead with a cry of agony short and sharp. The stab was a signal to the rest of the men, who threw themselves on the nurses of the hospital, flashing their knives before the ladies' eyes, with horrible threats, in Spanish, with the demoniacal expression of countenance which a swarthy man can assume so well in a moment of excitement.

The threats and sudden surprise had the effect intended, for the poor trembling women were all cowed down for an instant. The sheets were torn from the nearest beds and crammed into their mouths, or wrapped round their heads to enforce silence, when each spy took a woman in his arms and hurried her towards the door, swiftly and silently. Jose caught Concha the first, but she was an exception to the rest.

The moment she recognized Jose, whom she despised and hated, she raised her voice in a shriek for help, and struggled so vigorously that he could not hold her; for she was a woman of large mould, and strength above the common, for girls.

"Silence the she-devil!" hissed Jose, in a tremor of rage and fear.

One of the men came running at her with his knife raised, but the head spy anxiously said:

"No; don't kill her, but stop her mouth! I want her for myself."

The Spaniard who was coming with the knife, rammed a whole wad of blanket into the girl's face, and bore her back, with an arm round her neck from behind, garroting her in the most approved fashion, till her shriek which had hardly had time to get out before he was there, expired in a strangled sob, and even Concha was silent perforce.

Then it was the work of a few savage moments to tie and gag the poor woman with strips of the sheets while the wounded men in the hospital wakened by the noise, yet shattered in nerve, did not dare to stir or cry out for fear of the gleaming knives they saw on every side. The absence of the surgeons—only one having been in attendance at the time—made the exploit easier than it would have otherwise been. Jose and his friends succeeded in getting into the open air, where they hurried their burdens off in the direction of the boat as hard as they could go, for fear of the picket being alarmed.

That their fear was not groundless was shown on the way, when Concha Diaz, who had feigned insensibility as soon as she found the nature of the assault, got the gag from her mouth, and raised a shriek which echoed on the night air with startling effect.

The shriek was a signal for an instant alarm in the picket post, and they heard a voice:

"Halt there! Where are you going? Fire at them, boys, if they don't stop."

But the men were too frightened to stop, and ran on as hard as they could. One or two dropped their burdens to run faster; but Concha had been carried, from the first, between Jose and another man. They did not release her, but merely shook her fiercely, and hurried on faster than before.

Then came a flash and crash. The "ping" of a bullet came by them, followed by another and another, while the echoes of footsteps told that some of the pickets were actually in hot pursuit. From that moment to the time they reached the bay, none of the robbers knew exactly what was going on, for they lost their coolness by the time the bullets began to fly.

But when Jose at last staggered to the side of the boat and deposited his burden, there was only one other woman there, and the men were jumping into the boat, all talking together, and scrambling to the oars to pull to sea.

They managed to get the boat out and to leave the shore before the pursuers reached the place where the boat had been lying.

The tide was up, and the rocks covered by the water, while a dead calm prevailed, and made the passage unusually easy, though a heavy fog was rising.

But as they got fairly out they heard the shout come across the water:

"Stop that boat! Fire at them!"

Then a rapid fusilade was opened from the beach, and only the darkness and fog saved them from being shot; for the boat was not fifty feet away when the firing was begun.

But the sharp "pinging" of the bullets only made them pull the faster, and there were eight oars out, manned by Spaniards, half crazy with fear at the deed they had done, and the fate they knew that awaited them, if caught.

The boat skimmed over the low swells and the bullets went wider and wider of the mark, as the distance increased, for the muskets were the old smooth bores, inaccurate in aim, and good for nothing over a hundred yards.

Inside of two minutes from the time the first shot was fired, the soldiers on the beach realized that they were throwing away powder, and ceased their efforts.

As the last bullet skipped over the wave, a good hundred feet to the right, Jose gave a triumphant laugh, and cried to his men:

"We have beaten the English dogs at last. Now let us see who the birds are we have caught."

He took the nearest to him and tore the sheet from her head, while one of the men performed the same office to the other, for there were but two prisoners in the boat.

A cry of joy escaped his lips as he recognized Concha Diaz and Jessie Ross.

"We've got the right ones, boys," he cried. "I would not have missed this for a thousand dollars. The little one is worth a good ransom, for she comes from the head-officer's house".

Then he turned to Concha, who had said nothing since she found herself in his power, and went on in the tone of a sneering fiend:

"And so my scornful lady is humbled at last! Jose Gomez is a coward; isn't he? Jose Gomez was not worth marrying; wasn't he? Aha, my lady, we'll see about that now, when we have got you where none of your English friends can help you. You thought no one saw you when you made love to the English milord; but Jose Gomez was there, for all that, and he heard it? We'll see whether your face will save you from me."

Then his dark countenance assumed an expression of bitter malignity as he hissed:

"I'll make you beg pardon on your knees, before I've done with you. I told you to beware how you played me false."

The girl returned him no answer, for she had full knowledge of what the spy would do if she enraged him unnecessarily, and was already, in her mind, devising schemes for escape when the opportunity came.

As for Jessie Ross, who understood but little Spanish, she was crushed by the situation in which she found herself, and sat crouched in the bottom of the boat, where they had thrown her when they jumped in; too much stunned to do anything but tremble.

Jose Gomez, enraged by Concha's silence, bent forward to ask her:

"Well, why don't you speak?"

Concha turned her face to him as he sat there, in the stern of the boat, steering, and answered:

"Why should I speak? You have the best of it. I have nothing to say."

The spy laughed triumphantly.

"You are right, after all. There is nothing for you to say. Pull away, boys. Here are the ships, and we are safe at last."

For already they were nearing the blockaders, and there were symptoms aboard the nearest ship that their progress had been observed.

A hail in French came across the water, and Jose answered it in Spanish:

"Friends, with prisoners from the English."

To be Continued.

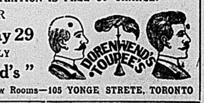

CLEAN CARPETS.

Hints For Those Who Prefer Carpets to Rugs.

HOW THE DIRT WILL VANISH.

A Practical Housekeeper Tells How She Keeps Her Floors Looking Well In Spite of a Big Family—Also the Ingredients of a General Cleanser.

A woman who always has clean, bright, fresh looking carpets, despite the wear and tear of a big family, tells how she keeps them so.

"To begin with," she states, "I buy good bristle carpet brooms, have them regularly washed and either hang them up or stand them bristles upward—never with the bristles on the floor.

"Any stains or marks on my carpets are attended to at once.

"In the case of a fall of soot you should cover thickly with salt and sweep up immediately. Should ink be spilled on a carpet waste no time, but sop up quickly with blotting paper, then wash out with warm, soft water and a clean flannel and dry with a soft duster. If the stains be obstinate put a teaspoonful of salt in a cupful of milk and rub well in.

"For dirty boot or sticky marks I use ammonia. If it should seem to fade the color this is easily restored by rubbing with chloroform. A cloth wrung out of salt and water brings up the colors after sweeping.

"If candle or other grease is spilled you can easily remove it by putting a sheet of clean blotting paper over the marks and ironing with a hot iron, shifting the paper to absorb.

"To clean and brighten dingy rugs and stair carpets I get a half pint of ox gall from my butcher and mix it with half a pail of cold soft water. Rub the mixture on with a soft scrubbing brush, then sponge the lather off with clean water, rubbing with a cloth.

"Thick carpets and Indian rugs should be swept the way of the nap, and, unlike other rugs, the Indian ones should only be swept, not shaken.

"Here is an infallible general cleaner: Take one pound of any pure white soap and shave it fine. Place this in one gallon of boiling water, stir over a moderate fire until the soap is dissolved; then remove from the fire, stir well and let it stand to cool for thirty minutes. At the end of that time add the following ingredients: One-half ounce sulphuric ether, one ounce alcohol, two ounces ammonia and one and one-half ounces pulverized borax. Let the fluid stand twenty-four hours before using. With the fluid and a brush scrub the carpet, then rinse with clean water and a sponge."

BACKACHE, LUMBAGO AND RHEUMATIC TROUBLES.

Dear Mr. Editor—I wish to state that I suffered greatly from backache, lumbago and rheumatic troubles. I used "Anuric," the latest discovery of Doctor Pierce for backache and kidney troubles, and I can cheerfully recommend the "Anuric Tablets" to anyone suffering from any of these maladies.

Yours truly,
J. F. GARBER.

NOTE: It is now asserted with confidence that these painful effects due to uric acid in the system are entirely eradicated. A new remedy, called "Anuric," has been discovered by Dr. Pierce, and is the cause of a drainage outward of the uric acid with which it comes in contact within the body. It will ward off backache, headache, and the darting pains and aches of articular or muscular rheumatism—of those diseases which are caused by too much uric acid, such as gout, asthma, sciatica, renal calculi. "Anuric," prolongs life because old people usually suffer from hardening and thickening of the walls of the arteries, due to the excess of uric acid in the blood and tissues.

Dr. Pierce, who is director and chief physician at the Invalids' Hotel and Surgical Institute, Buffalo, N. Y., has been testing this wonderful medicine for the relief of over-worked and weakened kidneys. The relief obtained by sufferers has been so satisfactory that he determined to place "Anuric" with the principal druggists in town where people could get this ready-to-use medicine. "Anuric" is not harmful or poisonous, but aids *nature* in throwing off those poisons within the body which cause so much suffering, pain and misery. Scientists assert this remedy is 37 times more potent than lithia. Send 10 cents for large trial package.

"Anuric" is building up a reputation as good as Dr. Pierce's other well-known medicines which have been proved reliable during nearly fifty years, such as Doctor Pierce's Favorite Prescription for the ills of women, Doctor Pierce's Pleasant Pellets, the liver regulator, and Doctor Pierce's Golden Medical Discovery for red blood.

Sydney Smith's Wit.

Sydney Smith was the ministerial wit par excellence, but unhappily his jests were so admirable that they are now twice told tales indeed. However, most of them will bear repetition.

Before the first bishop of New Zealand left England Sydney Smith strove to remind him of the dangers of his mission. "You will find in preaching to cannibals," he said, "that their attention will not be directed to the spirit, but always be concentrated on the flesh, for I am told that they never breakfast without a cold missionary on the sideboard. We shall never meet again, but let us hope that you may thoroughly disagree with the savage who eats you."

"You are afraid of me," said Smith to a young woman who sat beside him at dinner. "You crumble your bread, and that is an undeniable proof of shyness. I do it when I sit by the bishop of London and with both hands when I sit by the archbishop."

"Why are you doing that?" said he to a child who was stroking the shell of a turtle. "Oh, to please the turtle," was the answer. "Why, child, you might as well stroke the dome of St. Paul's to please the dean and chapter."

He Worried the Judge.

A story used to be told of the elder Judge Peckham, father of the supreme court justice. In the early days of dentistry a hickory plug was put into the cavity to fill the space where a tooth ought to be. This plug had to be gently pounded into its desired position. The old judge was somewhat addicted to strong language, and when the dentist began his work the judge indulged in some classic comment. As the tapping of the plug continued he threw all dignity to the four winds of heaven and his language became decidedly "more forcible than elegant." When, however, he arose from the chair after what seemed to him an interminable period of agony he pulled out all the stops in his vocabulary for a grand climax. The impression on his listener seems to have been deep and lasting. As the judge passed out the dentist grimly remarked to a waiting patient:

"Wasn't it beautiful? It wasn't really necessary to pound half so long, but I did so enjoy his inflection that I almost pounded the hickory plug into splinters. Wonderful command of language the judge has!"

Less Drugs Used.

The scarcity and high prices of many popular drugs has caused a decrease in medicine taking, says a London chemist. "This result of the war," says a medical man, "is all for the best. People get into a habit of taking medicines to relieve some little disorder which nature would more effectually cure if they only exercised a little patience. Once the habit is formed it cannot be given up. If high prices compel people to give up their favorite medicines, the war will do real service to the health of the community.

Looking for Bombs.

The yeomen of the guard made their customary search of the vaults beneath the Palace of Westminster prior to the opening of Parliament. In view of the fire which recently destroyed the Parliament Buildings in Ottawa, the search this year was by no means the perfunctory ceremony that it has been in bygone years, and a very diligent lookout was kept for bombs.

The Measure.

The ancient judge sat before the scales of worth.

"Bring forth the royal treasure!" he cried, and the hurrying slaves poured into the huge pans sacks of golden metal, caskets of sparkling gems until it seemed as if all the wealth of earth were there. Yet the balance never stirred.

"Let the learning of the ages be added," came the order, and tons upon tons of the wisdom of sages, philosophers, scientists and poets was heaped upon the pile. And still the great arm of the scales remained high in air.

"Add now the men of power and high position," said the judge, "and the scale will fall." But all in vain.

"But what is on the other side that outweighs all these?" asked one.

"It is character," said the judge.—Portal.

A Forgotten Existence

By ELEANOR MARSH

I was traveling on a railway train. Suddenly I felt a sharp pain in my head. Then I lost consciousness. When I came to myself I saw several persons standing about me, one, a woman, with a bottle of smelling salts in her hand. I tried to recall where I was going. I could not. Then I tried to recall from where I had come. I failed in this too. Doubtless I appeared dazed to those about me, for a woman said:

"She'll come all right presently. Give her a chance to collect her faculties."

After I had been asked a few questions I gave those about me to understand that I wished to be left alone, and one after the other they went to their seats. Then to my horror I found that I didn't know my own name. I didn't know my parents' name nor who they were. Everything beyond the present was lost in oblivion.

Would it all come back? I believed it would. But it did not. I looked in my purse and found tickets to a city and bank bills to the amount of $24, besides some silver. I searched among a few slips of paper hoping to see my name. There was not a word to suggest who I was.

Not caring to go into a large city in such a condition I got off at a suburban station. It was springtime. I passed a snug cottage, in the grounds of which were two little girls playing. I craved some one to speak to and preferred these innocents to any one else. The gate was open, and I entered the yard, calling to them to come to me. They did so, and I put an arm about each of them. I talked to them and they to me. I cared not what was said, I felt comfort in their company.

"Papa!"

One of the children looked up at some one entering the gateway. I followed the direction of her glance and saw a man about to enter. There was something so kindly in his face that I felt impelled to tell him my trouble and ask his advice as to what I should do. He listened to me, asked me a few questions, then said:

"Come into the house and we will see what can be done for you."

His household was run by an elderly woman. There was also a nurse for the children. He told the former to give me a room for the night, and he and I and the children dined together. After dinner he informed me of steps he proposed to take on the morrow to discover my identity, suggesting that I examine my clothing to discover if there was a mark that would help us. After dinner I went to my room and made the examination. There was nothing to give any clew.

Mr. Seagrave, the gentleman, telephoned an advertisement to a newspaper in the city describing me and the incident connected with me. He said he thought my relatives would be on the lookout for such a notice and I would hear from them very soon. He also gave me permission to remain in his house till I was claimed or my memory returned. I had enough money to pay my board for two or three weeks, but after that I would be penniless.

Time passed and no one claimed me. I wondered if I had any relatives. I judged that I was about twenty-one years old. Had I been married? If so my husband would doubtless move heaven and earth to find me.

When three weeks had gone by I tendered Mr. Seagrave my $24 for my keep and told him that it was all I had. He offered to discharge the nurse and make me the governess of his children. I gladly accepted.

A doctor who was called in to see me said that he was of the opinion my loss of memory had been occasioned either by a former sickness or trouble. I showed no sign of having been ill, and there was no evidence of a past trouble.

What I had been I knew not. I knew that I was very happy in Mr. Seagrave's home. I loved the two little girls, and I grew to love him. A widower, he naturally pined for a woman's companionship. I had not been in his house a year before he asked me to marry him.

Alas! I knew not whether or no I was free to marry any one. There was a long struggle between my desire to be his wife and to mother his two dear little girls. He seemed to have made up his mind to take the chances himself, and at last I consented. We were married. He, I and the children were happy.

About two years after my marriage I awoke one morning after a long sleep my former self. It was a horrible awakening. I had married a man who had treated me brutally, and after a terrible scene I had caught up what money there was in the house and left him. He had married me in opposition to his parents' will and had thus given up a fortune.

I told Mr. Seagrave that my memory had returned, that our marriage was not legal. He bade me be comforted, that all would come out right. I gave him information to guide him, and he proceeded to look up the case.

One day soon after this he came home and took me in his arms, evidently very happy. He told me that my former husband had died and that his father had advertised for me. I went to see him, and he said he had sought me that he might make amends for his son's cruelty. He was very rich and at once settled a part of his fortune on me. When he died I received the rest.

The woman who used to be content simply with her face being her fortune now, additionally, makes it a source of profit to the druggist.

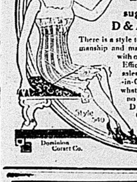

Children

all love Cowan's Maple Buds because they are delicious and may be eaten in large amounts without ill effect—every Bud pure and wholesome.

A-9

The Rexall Stores ARE CANADA'S FAVORITE DRUG STORES

McKeown's Friday & Saturday SPECIALS

Palmolive Soap FREE
Palmolive Shaving Stick

PALMOLIVE SHAVING STICK.

With every purchase of Palmolive Shaving Stick at

23c

we give one cake of Palmolive Soap free. Total value

40c

Thermos Bottles

Keep Liquids Hot 48 hours

Cold 72 hours

Once used they become a Necessity

Pint Thermos Bottles, green,	$1.75
Quart Thermos Bottles, green,	$2.50
Corrugated Nickel, pint,	$2.75
Corrugated Nickel, quart	$3.50
Thermos Kit, containing ½ Pint Bottleand Lunch Box,	$3.50
Thermos Workman's Handy Kit, contains 1 Pint Bottle and Large Lunch Box	$3.50
Thermos Fillers for pint bottles,	$1.15
Thermos Fillers for quart bottles,	$2.00

Fruitatives Reg. 50 **29c**

Gin Pills Reg. 50c **25c**

Chases' Nerve Food Reg. 50c **29c**

Cigar Specials

10c Official Seal	5c
10c Irvings	5c
10c Grey Horse	5c
10c Japs	5c
Benedicts,	4 for 25c
15c Tuckets Preferred	10c

Candy Specials

Page & Shaw's, Liggett & Ganong's Chocolates fresh this week.

50c Saturday Candy **29c**

Sharp's Creamy Toffee, 40c

Aspirin Tablets 2 doz. **39c**

Beef, Iron & Wine Reg. 75c **39c**

Absorbent Cotton Reg. 50c **35c lb.**

A Lambs Wool Powder Puff or a 10c Face Chamois FREE with your Favorite Talcum Powder selling at 25c or over.

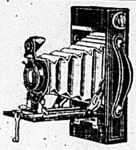

FILMS & SUPPLIES
Let us Develop and Print Your Films

Durham Duplex Razor

Regular Price 40c

FRIDAY & SATURDAY **25c**

COCOANUT OIL SHAMPOO
Keeps the scalp healthy, clean and free from dandruff.
25c

The Rexall Store
IF QUALITY COUNTS GET IT AT McKEOWN'S
McKEOWN'S DRUGS
TO SAVE MONEY GET IT AT McKEOWN'S

RAPID GROWING LAWN GRASS SEED
25c

WE ARE HERE TO SERVE YOU

Two Girls Killed

Horse Plunged Into Train Near Morrisburg—Two Others Seriously Hurt

BROCKVILLE, May 25.—Special—Gladys and Cassie Casselman, elder daughters of Clinton Casselman of North Williamsburg, were instantly killed yesterday afternoon when the horse their father was driving became unmanageable and plunged into No. 7 westbound G.T.R. express near Morrisburg. The father, with his three daughters, was on the way to Morrisburg to attend a celebration. Casselman and his youngest daughter, Olive, received injuries that necessitated their removal to the General Hospital here, and each is in a critical condition, the father with a fractured hip, and the daughter with a fractured jaw and leg.

A Blessed Boon to Busy Brides— easily and quickly prepared— full of strength-giving nutriment— the cleanest, purest, cereal food in the world, **Shredded Wheat with Strawberries.** A combination that is a perfect, complete meal. You don't know the greatest of palate joys if you have not eaten it. For breakfast, luncheon or any meal.

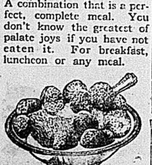

Made in Canada.

LITERARY NOTES.

The following is a quotation from the Literary Notes of the John Hale Company, book publishers, London, England, which has just been received:

"HEARTS AND FACES"

By J. Murray Gibbon, Published on May 15th, is already in its Second Edition.

J. Murray Gibbon's novel "Hearts and Faces", contains more of the glow and vivacious parade of the real spirit of the real domain of art in the French capital than anything hitherto written in English, as a native of Ceylon. He is a graduate of Oxford and took several courses in philosophy at various German universities. In London he became editor of the well-known illustrated paper Black and White, but realizing that he did not know as much as he wanted to know about art, he resigned and went to Paris to become an art student. He lived in the famous Latin Quarter at night, and spent the days in Colarossi's atelier. Then he went to Italy and Algiers, Japan and China and many other countries. He has now an official position on the Canadian Pacific Railway and as the busiest men are those who find most time to do things, while he has been attending to his railroad duties with one hand he has been writing "Hearts and Faces" with the other.

Many a vain man charters a box car when he might easily cart his goods in a wheelbarrow.

Never strike a woman. Just tell her how pretty she "used to be."

Did you ever notice how much heavier the girl on your knee seems after you marry her?

Crown Prince Makes Gain

Enters Village of Cumieres and Retakes Fort Douaumont—Cannot Overwhelm The French Forces

LONDON, May 25.—Fort Douaumont is again in German hands. Once more Germany's might has been demonstrated, as it was in the first days of the attacks, by the recapture of the position that has been described as the "front door" of Verdun. It was taken despite all the efforts and the most desperate valor of its defenders.

Last night, inside the sill of the door, a heavy Teuton foot is again planted. The wedge is held by what remains of two divisions of Bavarians. Foot by foot, all last night and today, they fought their way back into the ruins of the old fort. After four months of tremendous efforts, General Neville's brilliant feat of yesterday was not to deprive the Kaiser of his one substantial gain at Verdun.

The Rexall Stores
CANADA'S FAVORITE DRUG STORES

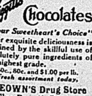

Liggett's Chocolates
"Your Sweetheart's Choice"
Their exquisite deliciousness is obtained by the skillful use of absolutely pure ingredients of the highest grade.
60c., 80c. and $1.00 per lb.
Fresh assortment today.
McKEOWN'S Drug Store
The Rexall Store
WE ARE HERE TO SERVE YOU

COUNTRY CORRESPONDENCE

VICTORIA

May 25.—The Ladies' Aid was well attended on Thursday of last week.

Mr. and Mrs. Lorne Brickman and Audra spent Sunday at Mr. D. Truapour's.

Mr. and Mrs. Carl Bryant and children visited at Mr. Harry Sager's, on Sunday.

Misses Ila Rowe and Sarah Pierson, of Carrying Place, spent Tuesday with Miss Vera Brickman.

Mr. and Mrs. Rae Fox spent one day of last week at the Misses Sushes', near Consecon.

Mrs. F. Brickman and Miss Vera visited on Sunday at Mr. Will Bushe's.

Mr. and Mrs. B. L. Redner, also Mr. and Mrs. S. Fox called at Mr. Lorne Brickman's on Saturday evening.

Mr. and Mrs. Gun and daughter of Bayside, Mr. Edd Lamb, Mr. and Mrs. Earle Bonter, of Albury, visited at Mr. H. Lamb's on Sunday.

Mr. and Mrs. Everett Brickman and children spent Sunday at Mr. Will Allison's, Albury.

Mr. and Mrs. Percy Upton and Mrs. Mary Vandevoort, of River Valley, spent the week end at Mr. Will Bushe's.

Mr. and Mrs. Will Fox, along with Mr. and Mrs. Ira Prymer and Myrtle visited at Mr. H. Pulver's on Sunday.

Mr. and Mrs. S. Fox took dinner at Mr. Will Bushe's on Tuesday.

LITTLE KINGSTON.

May 25—Mr. and Mrs. Frank Hickerson and Mr. and Mrs. Lewis Murphy visited Mr. and Mrs. Grant Gibson on a recent Sunday.

Mr and Mrs. Ernest Mutton and children were guests of Mr. and Mrs. John Morrison at Consecon on Sunday.

Mr. and Mrs. David May spent Wednesday with Mr. and Mrs. Lewis Murphy.

Mr. and Mrs. Saylor Smith, Mr. and Mrs. Frank Hickerson and Mr. and Mrs. Lewis Murphy drove to Belleville on Friday.

John Morrison has purchased a driver from Ernest Mutton.

Mr. and Mrs. Lewis Ferguson of Hubbs' Creek, were guests of Mr. and Mrs. William Dermeral one day last week.

The farmers are becoming quite discouraged over the continued wet weather.

Mr. and Mrs. Saylor Smith and Mr. and Mrs. Frank Hickerson spent Thursday with Mr. and Mrs. Lewis Murphy.

Mr. and Mrs. David May were in Trenton on Friday.

Mr. and Mrs. Carter, of Wiggons' Point, were guests of Mr. and Mrs. James Anderson on Friday.

SON OF LADYSMITH HERO SENT TO PRISON

Capt. J. R. White Convicted Under Defence of the Realm Act

LONDON, May 25.—Special—Capt. James R. White, formerly of the 1st Gordon Highlanders, and a son of the late Field Marshal Sir George White, the defender of Ladysmith, was sentenced yesterday to three months' imprisonment at Aberdare, Wales. He was convicted under the defence of the realm act of having attempted to induce coal miners to strike in order to compel the Government to show leniency toward the leaders of the rebellion in Ireland.

FARM AND GARDEN

PRODUCTION AND THRIFT DAIRY PRODUCTS PROSPECTS

In the second number of the Agricultural War Book just issued under the auspices of the Federal Department of Agriculture, there is much valuable information regarding the dairy products of this and other countries. A significant conclusion to be derived from the statistical and other facts there supplied is that Canada is not doing all that she might in meeting the world's demands for these commodities. There is, however, some consolation in the statement made by Professor Dean of the Ontario Agricultural College that 1915 showed an improvement. There is additional solace in the fact that the western provinces of Alberta and Saskatchewan are devoting special attention to the products of the dairy. Last year was the best year in this respect that these provinces ever knew and 1916 promises a great deal better yet. Something that the entire country needs to bear in mind is that if we continue to turn out cheese and butter the standard attained to and recognized abroad, particularly in Britain, the market can hardly be over-supplied. Canadian cheese has earned a reputation that cannot be excelled, a gratifying fact that is abundantly proven by the market price. Butter is not so much in demand for the one simple reason that it is not so easily kept, or, in other words, is more perishable.

Statistical tables regarding dairy products are given in The War Book that are well worthy of study, being at once enlightening, instructive and encouraging. From these, for instance, is learnt that in ten years our increase of values in dairy products reached a total of $42,869,071, to which the provinces contributed in the following manner:

Quebec	$11,455,394.
Ontario	8,555,717.
Alberta	7,309,375.
Saskatchewan	6,836,433.
Manitoba	3,285,776.
New Brunswick	1,738,205.
Nova Scotia	1,732,111.
British Columbia	1,460,502.
Prince Edward Island	496,058.

Some other information gleaned from the book is that although values increased in the older provinces owing to the greatly enhanced prices the number of milch cows in those provinces decreased considerably. Ontario fell away to the tune of 32,784; Quebec 14,691; New Brunswick to 2,522; Nova Scotia to 9,515 and Prince Edward Island to 4,328; a total decrease in numbers of 63,870. On the other side of the shield we have the magnificent showing made by the Western provinces, in which the aggregate increase of milch cows reached close upon a quarter of a million in the decade as follows: Saskatchewan 124,512; Alberta 101,586; Manitoba 13,856; British Columbia 13,856, making a total of 249,372, and creating an aggregate increase for the entire country of 185,502.

One other table gives the increase of population during the same period as 34.13 per cent. the total production of milk as 43.75 per cent. of the decrease of exports of dairy products as milk as 11.05, of the increase of imports as milk 14.28, of the increase of total consumption as 74.92, of the increase of consumption per capita as 30.41, of the increase in milch cows as 7.70, and of the increase in pounds of milk per cow as 33.50. Of the class of figures quoted in this paragraph probably the most satisfactory is the last mentioned, implying as it does that the quality of the animal is improving. There is however, as the book says, room for improvement yet, of from 25 to 50 per cent.

In spite of the general increase in dairying indicated by these quotations it is not altogether flattering to ourselves to read that with all our resources, thrift and industry, Canada holds a comparative low place in the order of production per hundred of population, sharing the honour with France of being sixth in the rotation of nations. New Zealand comes first with a per centage of 197, then Denmark with 83, the United States with 60, Sweden with 48, Switzerland with 38 and Canada and France each with 36. Austria figures at 32, Germany at 31 and the United Kingdom at 27.

HOMESEEKERS' SPECIAL TRAIN LEAVES TORONTO 10.40 P.M. EACH TUEDAY. COMMENCING MAY 30TH

For the accommodation of homeseekers' and general tourist traffic to Western Canada, through train carrying tourist sleepers and colonist cars will commencing Tuesday May 30th, leave Toronto 10.40 p.m. each Tuesday until further notice, running through to Winnipeg. Attention is directed to the remarkably low round trip fares in connection with homeseekers' excursions to Western Canada via Canadian Pacific Railway. Tickets are on sale each Tuesday until October 31st inclusive, and are good to return within two months from date of sale. Apply to any C.P.R. agent for full particulars. W. B. Howard, District Passenger Agent, Toronto.

m18-12t

Lantic Sugar

is packed by automatic machinery in strong white cotton bags and cartons at the refinery.

This is far safer and more sanitary than sugar packed by hand in a weak paper bag which breaks at a touch. No hand touches LANTIC SUGAR until you open it yourself. *Just cut off the corner of the carton* and pour out the sugar as you need it.

2 and 5-lb Cartons
10 and 20-lb Bags

"The All-Purpose Sugar"

2

Business Suits for Business Men

The kind of styles that go with virile, aggressive, prosperous men.

Every detail of tailoring exactly right.

Many attractive patterns at $18.50, $20, $22,50, $25 up. 136

FIT-REFORM

Chas. J. Symons
"The Store With The Electric Man"

The Cyclemotor

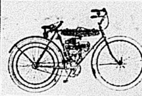

Is a small, inexpensive and easily operated motor which can be attached to any bicycle.

$70.00 Cash

BICYCLES

Cleveland, $38 Cash | Rambler, $29 Cash
We'll give you a good deal on your old bike.

THE SMITH HARDWARE CO.

The Hat That Wears

The New Spring "KING" Shapes in both Soft and Hard Hats are now in stock for your inspection

Be sure to see our Children's Hats

G. T. WOODLEY

MR. FARMER

To both our old customers and new ones we wish to announce that we have in stock a full line of
CLOVERS AND GRASS SEEDS
of the best qualities the market can produce.
We have also
IRISH COBBLER POTATOES
for early planting, and
GREEN MOUNTAIN POTATOBS
for the later crop. Both of these varieties are "Government inspected" and free from rot.
Close Prices for Cash Buyers.

BELLEVILLE PRODUCE CO

Our Boys' Clothes

You Can't Insure a Boy's Clothes Against Wear and tear, but you can put off the day when you will have to buy a new Suit, by getting the best Boys' Clothes made, in the First place

You'll find them here—the best that can be found anywhere—the best that's made. Clothes that we can guarantee in every way.

Handsome styles, made from choice fabrics—made expressly for Boys' Suits that are expected to do duty.

$3.50 $5.00 $7.00 to $12.00

TUB SUITS

Nothing like Wash Suits for the Little Fellows Summer Wear!.

The Wash Suit is a relief for the Boy and a comfort for his Mother—Suits that will wash well as often as you like. Sizes 3 to 10 years.

75c $1.00 to $2.50

If you have small Boys in your Family it will pay you to investigate our Wash Suits.

Quick & Robertson

Men's Blue Serge Suits

Guaranteed Fast Colors

$20.00 for $16.50

$15.00 and $18.00

TWEED SUITS

For $12.75

Men's Combination Underwear

In all Styles. In all Weights. In all Sizes

Priced from $1.00 to $3.00

STRAW HAT TIME

What is the Price of a Good Hat? Anything you want to pay from $2.00 up to $5.00

Everything you buy here is the BEST TO BE HAD for the price you wish to pay

F. W. MILLARD

236 FRONT STREET

THE DAILY NEWSPAPER

EVERY YEAR EVERY MONTH EVERY DAY

CHURCH ADVERTISING

"I believe," says Dr. Talcott Williams, "that if churches spent as much for advertising as they do for music, they would have larger congregations and better worship."

"If great causes were to spend more money in the public press instead of depending on begging for their support they would undoubtedly come much nearer to success."

Thought is moving in this direction. The churches are using more and better advertising while many public movements have been successfully carried on through the advertising columns of the daily newspapers.

OBSEQUIES

MISS B. CULHANE

Many were the mourners in attendance at the obsequies of the late Miss Bridget Culhane of this city. The remains were taken from the home of Mr. and Mrs. D. McCormick, Isabella street, to St. Michael's church, where Rev. Father Hyland celebrated mass. He also officiated at the interment at St. James cemetery. Many floral cards and floral tributes were contributed by relatives and friends. The bearers were Messrs. B. Conway, John and Michael Walsh, Bernt. Kaplan, M. J. and J. T. Culhane.

OBITUARY

DAVID WALKER

Mr. David Walker died this morning in Thurlow Township. Deceased was 82 years of age and was born in Ireland. For many years he had lived in Hastings County. Mrs. Walker predeceased him some years ago. The remains will be taken to Roslin for interment.

IN And ABOUT THE CITY

BAY OF QUINTE CONFERENCE

The thirty-third session of the Bay of Quinte Conference, Rev. Capt. H. B. Kenny, President, will open in Peterboro' on Thursday, June 1st at 9 a.m.

SHANNONVILLE COURT

John Fitzgerald of Thurlow was yesterday charged before Magistrate Mayell at Shannonville with travelling a Stallion without being enrolled. The evidence did not sustain the offence and the charge was dismissed. Inspector Harding of Toronto prosecuted; W. C. Mikel, K.C. acted for the accused.

Civic Committee In session

A Number of Recommendations Adopted and Accounts Passed

At the Civic Committees last night a number of accounts were passed and some recommendations were passed on the Council.

Gas

Ald. Platt, chairman, presided. The accounts passed were:

Fay Sheet	$356 35
Sterling Coal Co.	69 20
The Queen City Coal & Coke Co.	57 45
Canadian Meter Co.	68 13
James Morrisch Brass Co.	5 50
The R. McDougall Co. Ltd.	3 49
H. Gay & Co.	13 98

Parks And Industries

Two accounts were passed, namely pay sheet $16.40 and John Taugher, $4.25.

Water Works

Ald. Deacon, chairman, presided. The accounts passed were:

Canada Metal Co.	$187 80
Fay Sheet, No. 11	60 29
Jennier & Sherry	1 95

It was recommended that the prayer of the petition asking for water service on Elm street be granted as the estimated income would pay the interest 10 per cent. on the cost of installing.

Fire

Ald. St. Charles, chairman, presided.

It was recommended that owing to the absence of the chairman of the Fire Committee, the petition presented by the Fire Department for increase in salary be referred until the chairman be present.

That the Chairman of Fire instruct the fire chief to notify the engineer of the pump-house, when all fires are extinguished and the fire pressure is not needed.

That as the special committee appointed to purchase a site for a new fire hall have reported that they have closed for a property for this at a price of $3,500, and that as the city solicitor has reported that the deed and transfer are now ready to be completed, the city treasurer be authorized to issue a cheque for the amount of the purchase price.

J. V. Doyle 90

Public Works

Ald. Whalen, chairman, presided.

It was also recommended that the representative of the Trenton R. Company be allowed the privilege of interviewing the resident and property owners on the several streets of the city that have been lately macadamized in order to ascertain if they would rather have the street sold and the expense charges in the taxes, than under the present system of watering.

Pay sheet	$229 58
Pay sheet	191 20
Geo. Walton Co.	62 40

Market

Ald. Duckworth, chairman, presided.

It was recommended that Charles Cook be engaged to sprinkle the City Market for four months, from the first of June, for the sum of $40 or at the rate of ten dollars per month.

Bell Telephone Co. $4 50

Printing

Ald. Parks presided. The account passed was $5.00 to the Cherry Press.

Executive

Ald. Woodley, chairman, presided. The tax collector was authorized to return the taxes against Lot 19, W. Cedar street, owing to not being sufficient goods to distrain.

A recommendation was made that the military authorities at Kingston be notified that if it is decided that the City of Belleville is liable for any part of the rent of the Canning Factory used as a barracks for overseas troops, the city will not be responsible for the rent of the same after the 1st day of June, 1916.

King Edward Sanitarium ... $1 20

WEDDING BELLS

GLOVER—ANDREWS

Rev. J. A. Glover, B.A., pastor of South Dummer Methodist church, and formerly of Madoc, was united in marriage Wednesday at Norwood, to Miss Rosella Maye Andrews, daughter of Mr. and Mrs. Wm. Andrews, "Hazel Dean Farm," Dummer. The ceremony was performed by Rev. M. A. Irwin, M.A., B.D.

Rev. Mr. Glover will go overseas with a university corps from Toronto.

The Old-Time Spelling Bee

In an effort to improve the spelling standard in the schools of New York State a series of spelling bees, which will terminate in a great Statewide contest next September, are being arranged. Every county in New York is to be represented at the final bee, which will take place on September 12 next at the Syracuse State Fair Grounds.

Contestants for the State test will be chosen at preliminary bees held in each supervisory district and when selected they will receive a free trip to the fair and leave an opportunity to win one of the four prizes of $50 which will be offered.

In the School Bulletin issued by the University of the State of New York 3,200 words which will be made a basis of the proposed spelling bee were published, and one thousand more words, selected for the difficulty of spelling them, will be published in a subsequent bulletin.

In an article called "Can We Learn to Spell?" the bulletin discusses the remarkable attitude of persons who believe that they inherit an inability to spell correctly.

The writer says:

"Do not assume that to acquire the ability to spell you must have some special mental gift any more than you would expect to learn geometry or Latin by a special gift. At the end of the two months you will perhaps be surprised to find yourself a pretty good speller. But, better than all, spelling will come to be for you an intellectual exercise that you will enjoy, not mere rote memorizing of combinations of letters that have no reason for their use.

"There are a few fortunate ones who seem to have a special gift for spelling—almost such a gift as 'Blind Tom' had for music—who having seen a word or heard it spelled are able to spell it ever after. Such persons are very few indeed and to such this matter is not addressed. The ordinary human being must learn spelling as he would learn anything else, through intelligence and memory intensely applied."

GORMAN'S BOOT SHOP

WHITE FOOTWEAR

High and Low Cut

Latest Styles

Large Assortment

TENNIS CLUB ORGANIZED

A meeting of Christ Church Tennis Club was held last evening in the Parish Hall at which the following officers were elected:—

President—Mr. Sharp.

Vice-Presidents—Miss Eva Panter, Miss Treat.—Miss Sarah MacPherson.

Executive Committee—Miss Minnie Diamond, Mr. Hawkins and Mr. L. Plumpton.

The Club is now opened for the season and those who wish to join will kindly leave their names with the Secretary-Treasurer.

PHONE 816

FEATHERS

of all descriptions

Cleaned, Curled and Dyed. Ruffs, Boas, etc., a Specialty.

G. C. Marsh

327 Front St.

Opp. Wallace's Confectioner

Teamsters Wanted

Steady employment teaming freight; good wages. Shedden Forwarding Co., Toronto.

Have The Intelligencer sent to your home address.

DOYLE'S Drug Store

Patent Medicines

25c. Baby's Own Tablets	17c.
25c. Chase's K. & L. Tablets	17c.
50c. Chase's Nerve Food	37c.
50c. Gin Pills	32c.
St Syrup Hypophosphites	35c
75c. Beef, Iron & Wine	49c.
25c. Mustard Liniment	17c.
St Pinkham's Veg. Compound	80c.
25c. Nature's Remedy	13c.
50c. Nature's Remedy	35c.
St Nature's Remedy	69c.
25c. Fruitatives	17c.
50c. Fruitatives	35c
25c. Syrup Linseed and Turpentine	17c.

DOYLE PAYS WAR TAX.

Penslar Toilet Articles

Rose Talcum	25c
Lilac Talcum	25c.
Violet Talcum	25c.
Sykodora Face Powder	50c.
Vanishing Face Cream	25c.
Snowatilla Cream	25c.
Almond and Cucumber Cream	25c.
Sykodora Toilet Waters	75c.

Castile Soap

This is an article which has been greatly affected by the war and the price has rapidly raised. The French brand has almost been taken off the market and is very scarce. However we have a large stock of Canadian and on Saturday will fill all orders at 25c. a Bar.

FREE

Ice Cream Soda free with every purchase amounting to 10c. or over. Remember the sodas are made with Neilson's Ice Cream, the best ice cream in the world.

We have the bricks to take home, and deliver to all sections of the city.

Telephone Your Order.

Cigar Bargains

10c. Bachelors	4 for 25c.
10c. Japs	4 for 25c.
10c. Homesteads.,	4 for 25c.
10c. Non Plus Ultras	4 for 25c.
Pen-dar Panetelas	5c.

Box Sales a Specialty.

Chocolates

To our full line of Neilson's we have added the "Huyler" agency. These chocolates are everywhere recognized as the highest in quality and we are sure persons of taste will soon agree with this opinion.

Also a large quantity of our 50c. a pound specials on Saturday at

29c

Wincarnis

We still have a small quantity left and are waiting for your order.

90c. Pint. Quart $1.50.

Toilet Bargains

50c. M.S.C. Cocoanut Oil	37c.
35c. Mary Garden Talcum	49c.
85c. Lilas de Rigaud	49c.
50c. Talcolette	35c.
50c. Djer Kiss Talcum	35c.
50c. Peroxide Cream	35c.
25c. Blue Bird Cream	20c.
10c. Glycerine Soap 4 for	25c.
50c. Oatmeal Soap 6 for	25c.
25c. Sanitol Tooth Paste	20c.
25c. Sanitol Tooth Wash	20c.
25c. Nyal's Hand Lotion	20c.
50c. Palmolive Cream	35c.
50c. Palmolive Shampoo	35c.

DOYLE PAYS WAR TAX.

Penslar Spring Tonics

Appetizing Tonic	50c., $1
Buchu & Palmetto	50c., $1
Dynamic	75c., $1.50
Extract Sarsaparilla	50c., $1
Celery Compound	$1
Hypophosphites	$1
Beef, Iron & Wine	$1, $1,75
Trifol Alterative	50c., $1

Health Salts

Owing to the high prices of the drugs used in all health salts, the prices of these have advanced very much. To meet this high rise we have put in a large stock and can sell you

Khonah	at 20c.
Cold Spring	at 20c.
11, & 11.	at 15c.
Relax	at 10c.

DOYLE'S

The Penslar Store

TRADE NAME

NOW IS THE TIME

To Brighten up Your Home With

WALL PAPERS

We are now showing the most extensive range of New Wall Papers ever shown in Belleville.

Come in and see the Beautiful Papers you can get at 5c., 10c., 12½c., 15c., 20c. and 25c. per roll.

A little money goes a long way in our store for Wall Papers.

The Beehive CHAS. N. SULMAN

CLASSIFIED ADVERTISEMENTS

Advertisements under this head, 25 words or less, 25 cents for each insertion, and one cent for each additional word; 4 insertions, 75 cents; 6 insertions, $1.00, invariably in advance. This rate applies to all except advertisements for Auction Sales, which will be published at two cents per word. Count $ marks and figures (123) as one word each.

FOR SALE

FOR SALE — PONY, NOT AFRAID OF autos; pony phaeton, cart, cutter, harness, etc. Good reasons for selling. Reasonable price. Mrs W. Strong, 312 Albert St. may20-6td

HELP WANTED—MALE

WANTED—YOUTH OF FAIR EDUCATION to learn the printing trade. Strong boy preferred. Apply at The Intelligencer office. tfd

WANTED — MAN, MARRIED MAN PREferred. Apply Dr Gibson. may25-2td

WANTED— MOULDING MACHINE OPERators and Bench Moulders for light and iron work. Good men averaging $4.00 per day piecework. Steady employment. Apply Taylor-Forbes Co., Ltd., Guelph, Ont. may25-14td

WANTED — YOUNG MAN OR STRONG boy to pack and unpack goods and do general work in store. W. McIn·· may26-1td

HELP WANTED—FEMALE

GIRL FOR BINDERY. APPLY AT THE INTELLIGENCER OFFICE. tf

WANTED—GIRL FOR KITCHEN. APPLY Albion Hotel. may22-6td

WANTED—MAID FOR GENERAL HOUSEwork. Apply 155 Bleecker Ave. may23-dtf

WANTED—AT ONCE, SALESLADY WITH DRY GOODS EXPERIENCE. APPLY McINTOSH BROS. may25-2td

WANTED— EXPERIENCED HOUSEMAIDS for hotel in Toronto. Apply Mrs Wallace, Sincler St., City.

LOST

LOST—STRAW HAT. FINDER PLEASE leave at "Intelligencer" Office. may25-3td

BUSINESS PERSONAL.

SEND US YOUR OLD FALSE TEETH. WE pay you $1 per set or 7c. a tooth. We buy also old gold, platinum and silver. Cash by return mail. Montreal Tooth Co., 419 Old Birks Building, Montreal, P.Q. may 22-23-26-29-31 june2-5-7-9

TO RENT

TO RENT—ABOUT TWO ACRES OF LAND, corners of Bridge St., McDonald Ave. and Queen St., with hen houses and other houses. Splendid chance for the right man to engage in the chicken business. Apply at once to J. F. Wills, 15 Campbell Street. a11-dtf

TO LET—FIVE-ROOMED FLAT, CONVENiences. Apply Miss Corbett, 279½ B. Front Street. Apr.-d.t.f.

TO RENT—VACUUM CLEANERS, $1.00 PER day. The Belleville Vulcanizing Co., 11 Moira St. Phone 661. may18dtf

TO LET — COMFORTABLE SEVEN ROOM apartment with all conveniences. Apply 107 Mill St. may19-dtf

TO RENT— MODERN HOUSE, 212 Foster Ave. Possession June 1st. Apply J. A. Dench. may25-4td

Lawn Grass Seed in Bulk

Finest mixture natural drawf growing grasses only

Lawn Fertilizer 25c to $1.00

GARDEN AND FLOWER SEEDS IN BULK

SWEET PEAS A SPECIALTY

Charles E. Bishop

Front St. (Phone 283) Belleville. Ont.

For Sale

Awning and Awning Rods

Show Cases

Soda Fountain

Chas. S. Clapp

The F. S. ANDERSON Co.

NOTICE.

Owing to a change in the demands of the hard coal miners as received by us from the shippers, we will deliver coal to the public in any quantities desired at old prices if paid for during the month of May.

The F. S. ANDERSON Co.

SYNOPSIS OF CANADIAN NORTH WEST LAND REGULATIONS.

The sole head of a family, or any male over 18 years old, may homestead a quarter section of available Dominion land in Manitoba, Saskatchewan or Alberta. Applicant must appear in person at the Dominion Lands Agency or Sub-Agency for the District. Entry by proxy may be made at any Dominion Lands Agency (but not Sub-Agency) on certain conditions.

Duties—Six months residence upon and cultivation of the land in each of three years. A homesteader may live within nine miles of his homestead on a farm of at least 80 acres, on certain conditions. A habitable house is required except where residence is performed in the vicinity.

In certain districts a homesteader in good standing may pre-empt a quarter-section alongside his homestead. Price $3.00 per acre.

Duties—Six months residence in each of three years after earning homestead patent; also 50 acres extra cultivation. Pre-emption patent may be obtained as soon as homestead patent, on certain conditions.

A settler who has exhausted his homestead right may take a purchased homestead in certain districts. Price $3.00 per acre. Duties—Must reside six months in each of three years, cultivate 50 acres and erect a house worth $300.

The area of cultivation is subject to reduction in case of rough, scrubby or stony land. Live stock may be substituted for cultivation under certain conditions.

W. W. CORY, C.M.G.,

Deputy of the Minister of the Interior.

N.B.—Unauthorized publication of this advertisement will not be paid for.—64388.

OSTRICH FARMERS LOSE.

Nearly Half a Million Birds Turned Loose When Prices Drop.

To say that a man has a stomach like an ostrich means nothing. Instead of living serenely on spikes, cactus, hairpins, and alarm clocks the ostrich requires regular feedings of alfalfa and corn. Deprive him of that sustenance, turn him into the veldt to forage for himself, and the ostrich dies, as about 425,000 of them have done in South Africa since the war began.

The truth about the ostrich was revealed recently by Lewis Richardson of Port Elizabeth, Cape Colony, who owns 54,000 South African acres and has been producing and exporting wool, hides, and ostrich feathers for thirty-five years, or since his emigration from Birmingham, England. He arrived in America on the Chinese Prince after thirty days on the water.

He said that before the war South Africa exported about $15,000,000 worth of ostrich feathers a year. With the European market cut off, the price of the plumes tumbled from $100 to between $5 and $10 a pound. At the same time the price of alfalfa and corn shot up to a figure that made feeding the birds impossible except at a dismal loss. Those who had alfalfa sold it to the British army for forage and ostrich owners opened their fences and turned the birds loose.

"Without food, and beset by their natural enemies, the beasts of prey," said Mr. Richardson, "the ostriches have died like flies. It is conservative to say that half of the 850,000 in South Africa before the war are dead. Contrary to the popular notion, the ostrich is a delicate bird, and even with the best of care the death rate is 20 per cent., which in normal times is more than offset by a 30 per cent. breeding increase.

"At the present prices for plumes there is of course no money in ostrich farming. When the war ends the supply will be far short of the demand, and prices are likely to be trebled. But the farmers, with their lands mortgaged, were unable to hang on and wait for better times. Many of them are bankrupt."

Mr. Richardson wants to see an increase in trade between South Africa and America. He said that London and Bradford, which formerly controlled the export market for wool, hides, mohair, and ostrich feathers, are trying to prevent direct shipments to this country. He added:

"We need capital and people in South Africa. The climate is admirable, and all that is needed for development is men and money."

Recently Mr. Richardson started raising oranges, and found that they could be exported between June and October, a period in which groves in other parts of the world are not producing.

B. C. IS PROGRESSING

AGRICULTURE ON WEST COAST SHOWS BIG ADVANCES.

Weather and Market Conditions Caused a Drop in the Vegetable, Egg, Poultry, and Hog Production; but Dairy Products, Livestock, Fruit, and Grains There Was a Big Increase—Evaporators Kept Busy.

BRITISH COLUMBIA is not naturally a grain province, and for that reason agricultural production was not characterized by the somewhat spectacular features of the 1915 crop on the prairies; yet this province made noteworthy advances in agriculture in 1915. In 1914 the value of farm products imported into British Columbia was $19,000,000. The value in 1915 was 35 per cent. less, truly an astonishing decrease and representing a decided economic benefit to the province.

Coming down to actual figures, weather and market conditions were such that of vegetables, eggs, poultry, and hogs there was a drop in total production. In dairy products, livestock, fruit, and grains, however, there were increases in some instances phenomenal. During the year for instance—so reports the statistical branch of the department of thirty-five to forty per cent.

Weather conditions reduced the vegetable yield. The total acreage planted of all varieties, considering the province as a whole, was about as in 1914. Extremely dry weather in the coast districts, however, led to a production there 40 per cent. below normal.

The size of the grain crop as compared with former years has already been commented on. Government figures show that the total yield was about 30 per cent. above that of 1914. Prices have ruled 20 per cent. lower, but nevertheless the total value of the grain crop represents a considerable increase. Efforts of Okanagan Valley farmers, who, after a discouraging fruit season, turned to mixed farming, had much to do with the jump in grain production.

The yield of hay was about average, notwithstanding a decrease in area consequent on the activity in grain growing. An excellent curing season resulted in a crop of exceptional quality. Prices have been a little below average.

In 1915 the value of the fruit crop was 60 per cent. greater than in 1914, better prices and a heavier production jointly being responsible. Livestock, on the whole, increased in numbers. Beef cattle men had a fine grazing season. The year, altogether, was from a crop production standpoint, encouraging. The increases made were in no small measure a result of the "Patriotism and Production" campaign waged in the spring.

Getting away from total production particulars, which really do not half tell the story of the changed spirit of the agricultural industry here, there are several things connected with the farming future of the province worthy of mention. For instance, evaporating plants now running are using in a month more produce than heretofore has been dessicated in a year. One such plant at Vernon the writer has alluded to in previous correspondence. Now another plant is to start in the Delta having a war contract which will require approximately 4,000 tons of potatoes, 4,000 tons of onions, 400 tons of turnips, and a large quantity of white beans and green peas. This company began to place contracts for future delivery about March first.

The wonderful capabilities of the province are sensed now, but only half appreciated. The big territory of the North Thompson, of which Kamloops is the trading centre, in the future will become, perhaps, the horse raising centre of Canada. Before the war broke out its suitability for this class of farming was only vaguely realized. To-day the ranchers are fully alive to their opportunities. The showing of livestock at the district fair was the best seen in British Columbia the past season, numbering 423 splendid animals, 212 of which were horses. Two of the three highest-priced horses bought in British Columbia by the remount officers were bred in the vicinity of Kamloops, and the number of purchases at this point were greater than at any other place in the province.

It is safe to say that never before has the Provincial Department of Agriculture been so active in assisting farmers. Just at present the department is giving a good deal of attention to the organization of boys and girls clubs, known as Junior Farmers' Institutes. In the past in this province juvenile clubs and club contests have not received as much attention as in some other Canadian provinces, although quite a number of potato contests have been held. Agricultural work of an educational character among young people is now recognized in other parts of Canada and in the United States as of great importance.

These junior farmers institutes about to be organized will have several advantages over the kind of clubs previously made the vehicle of instructional work. Heretofore club work has only been attempted in those districts having farmers institutes. In the future, the junior institutes will be under the supervision of farmers' institutes where such exist and in other places will be supervised by some public official or responsible citizen. The minimum membership is to be ten, and the age of members is to be ten to seventeen years.

The coming years these juvenile organizations will hold contests in pig raising, corn, potatoes, market and flower gardening, and poultry keeping. The organizations themselves will choose the subjects of competition.

A critic too often thinks that his first duty is to find fault.

LIVE TRADESMEN ADVERTISE IN THE INTELLIGENCER.

RITCHIE'S

SATURDAY BARGAINS

Ladies' Lisle Hose, 35c pair 3 pair for $1.00

"Penman's" full fashioned, seamless, combed Lisle and Cotton Hose in a very dependable quality; sizes 8½ to 10, and a very special value to-morrow at 35c pair.
3 pair for $1.00

House Dresses, 59c

Another exceptional House Dress offering for to-morrow. They are all desirable dresses, made up of Checked Ginghams of a splendid quality in mauve and white and blue and white combinations, 3-4 sleeve and buttoned down front; a regular $1.00 garment on sale at 59c.

Huck Towelling 12 1-2c yd.

White Cotton Huck Towelling, 18 inches wide, our regular 15c. quality on sale to-morrow—
12½c. yard.

Messaline Silk 98c yd.

36-inch Black Messaline Silk, nice bright finish and a quality worth $1.25 yard, for to-morrow
98c. yard.

Grey Cotton 10c yd.

Extra Heavy Unbleached Cotton, 34 inches wide, a very special value to-morrow—
10c. yard.

STRIPED TUB SILKS

31 ins. wide and worth $1.00 yard, on Sale 75c yd.

These materials are Guaranteed Pure Silk and have just arrived from the mills and represent Fashion's Latest Ideas for Summer Blouses, Skirts and Dresses. The range is large, showing various width stripes of light blue, navy, grey, pink and black—all on white grounds. These Tub Silks are Uncrushable and would be good value at $1.00 yard. On sale to-morrow 75c. yard.

White Underskirts 89c

Made of good strong White Cotton, with wide embroidery frill at bottom. Well made and regular $1.00 for—
89c.

SALE OF LADIES' SUITS AT $4.95

About 15 Suits to clear at this price, mostly in Black and Navy Serges, Checks and Broadcloths, also some Tweed effects. Not this season's garments, but they nearly all have full skirts. Coats satin lined, sizes 16, 18, 34, 36, 38, 40, 42, on sale while they last at $4.95.

LADIES' SERGE SKIRTS, $3.95

Good full Skirts in Navy and Blacks. Two fancy pockets, trimmed with buttons. All new and reg. $5.00 values for $3.95.

Flowered Dress Muslins 19c yd.

27-inch Dress Muslins and Voiles, prettily patterned with small and medium flowers in shades of pink, blues and mauves, usually sold at 25c. yard, but a leading Bargain for to-morrow at 19c yard.

WASH SKIRTS 98c

All strictly new Skirts in most Recent Styles. Made of White Jean and Repp. Waist size 24 to 30. On Sale to-morrow at 98c.
Sale to-night at 98c.

Reg. to $1.50 CORSETS 98c

Odd lines of Corsets in a general clearance to-morrow. These are all desirable models of the well known D. & A. make. Made of good strong coutil, some of Batiste. Sizes from 23 to 27 and regular up to $1.50. Clearing to-morrow at 98c.

WATCH FOR THE RED SALE CARDS.

The RITCHIE Company Limited

WATCH FOR THE RED SALE CARDS.

'Put One Over.

"I'm what my son calls 'easy'," said the caller at the parsonage. "Every first of April I'm fooled a dozen times. You remember, I suppose, that this is the first of April Mr. Scott. Have you been fooled this morning?"

Rev. E. E. Scott, pastor of Zion Methodist Church, Toronto, blinked his short-sighted eyes in a good-natured smile. "My vision is not good," said he, "but so far I have been able to see the jokes coming and dodge them."

"I wonder how April Fool's Day originated; it's very old," continued the caller. "Did you ever notice how it was referred to in the fifteenth chapter of Hosea?"

Back through his wonderful memory went the clergyman's mind. At prayer meetings and other gatherings he frequently amazes his hearers by citing chapter and verse of the passages they quote, and continuing the recitation sometimes to the very end of the story. Now he tried to twist some familiar passage of Scripture to a new angle. Try as he would, there seemed nothing in the concluding chapters of Hosea throwing even a glancing gleam on the subject of All Fools' Day. He reached for a Bible and opened it at the right book.

"The fifteenth chapter of Hosea," prompted the caller.

Dexterously the expert fingers leafed towards the colsing verses—there were only fourteen chapters!

A Country of Earthquakes.

Japan is peculiarly the victim of elemental forces. The only satisfaction its people can derive from living in a country which contains fifty-one active volcanoes and has an average of about 500 earthquake shocks yearly is that in all probability Japan would never have existed but for the seismic and volcanic agency which has elevated whole districts above the ocean by means of repeated eruptions.

In the classic mythology Ceres is the goddess of the harvest, or, to be more specific, of the cereals. According to Ovid, Meta., book 5, Ceres first taught men to plow the fields and also to have fixed laws, the meaning of which is that laws originated with the settled state known as agriculture.

Alone in a Great City.

"Alone—alone in a great city!"

The words burst like heart tearing sobs from the lips of the wretched looking man at the street corner, and passersby eyed him in silent sympathy.

"Alone in a great city!" he sobbed again. Then over his careworn face flashed a sudden look of hope as he added, "Ah, that gives me an idea!"

Taking from the pocket of his shabby waistcoat his real silver watch, he turned quickly into a side alley over which hung the sign of the three golden balls. A few minutes later he returned, pushing a little ticket into his now empty pocket and jingling some coins gayly.

"A loan," he muttered in happy, care free tones—"a loan in a great city!"—London Mail.

How to Save Wear on Auto Brakes.

In the Woman's Home Companion an automobile expert says:

"Remember that gradual application of power, whether from engine or from brakes, saves wear. When you stop push out the clutch a hundred yards off, cut down the throttle and coast to your stopping place, with the brakes applied gently. Don't come down steep hills using brakes alone. Continued use heats and wears them. Slow up at the top, slip into second gear and cut off the ignition current. The engine acts as a brake or a drag. Gravity, pulling the car down, turns the engine rapidly, and it resists. On extremely steep, rough hills use first gear."

Hard Luck.

First Chauffeur—Bill got fined $500 for taking his boss' car without permission! Second Chauffeur—But how did the boss know he took it? First Chauffeur—Why, Bill ran over him.

Musical Hash.

New Boarder—What is the landlady's daughter playing? Old Boarder—A mixture of airs from a lot of old operas—a sort of musical hash, you know.

No Excuse Whatever.

New York Man—Are you going to be at home this evening? New York Girl—Why should I? I feel perfectly well.

CITY AND VICINITY

ANNOUNCEMENTS

Notices of any character relating to future events for which an admission fee is charged or a silver collection will be inserted in the columns of this paper at two cents per word. If a heading is desired an extra charge will be made, according to size. Minimum charge 50 cents.

The above also applies to announcements for societies, clubs or other organizations for future events, for which there is no admission fee.

Notices of annual meetings, $1.00 for first insertion, not to exceed seven lines.

SPRING HOUSECLEANING

Well assorted stock of Furniture to select from; quality unexcelled and prices lowest. We sell the furniture that gives complete satisfaction. Big discounts for cash. Dominion Bedding and Furniture Co. 306 Front St. M4,dtf.

When they say Edison, think of W. B. Riggs, Belleville. m25dtf

ON MONDAY MAY 29TH

Prof. Dorenwend of Toronto, Canada's foremost hair-goods artist, will display and demonstrate a sample stock of ladies fine hair-goods and gentlemen's toupees and wigs at the Hotel Quinte, Belleville. A free demonstration of any style is available to anyone interested.

d22,23,26,w25

IT PAYS TO ADVERTISE IN THE INTELLIGENCER.

Get your Ocean Steamship Tickets and information from Burrows of Belleville. Agent for all lines. 12,dtf

CANADA STEAMSHIP LINES LIMITED

Steamer Belleville will leave Montreal every Friday for Toronto, and intermediate points calling at Belleville on Sunday at noon, returning will leave Toronto on Monday night, arriving at Belleville Tuesday at noon. Freight handled with despatch and care. Full particulars from J. Waddell, Agent, Phone 867. m2tf

BOOKS

Favorite authors, choice titles, 50 cents, at Geen's. ttf

NOT TO ADVERTISE IS TO HAVE AN ENGINE AND NO STEAM.

COSTS LITTLE

Accomplishes Much

A two cent stamp does a lot for very little money, but it would require thousands of two cent stamps and personal letters to make your wants known to as many people as a 25c. investment in our Classified Want Ads.

THE WEATHER
Moderate east winds, fine and moderately warm.
Saturday, moderate to fresh east to south winds, generally fair and warm; a few local showers chiefly at night.

The Daily Intelligencer.

ESTABLISHED 1858
58 years continuous business is a guarantee for square dealing, best values and lowest prices.
FURNITURE AND UNDERTAKING
TICKELL & SONS CO.
Office Phone 2 Night Phones 280 & 388

LET THERE BE HARMONY IN THINGS ESSENTIAL—LIBERTY IN THINGS NOT ESSENTIAL—CHARITY IN ALL.

Vol. 49 BELLEVILLE, ONTARIO, SATURDAY, MAY 27, 1916. No. 123

THE FRENCH DRIVE GERMANS FROM THEIR TRENCHES

SULTAN OF SUDAN IS DETHRONED--CITY IS CAPTURED

AUSTRIANS WIN BIG ATTACK

Italians Abandon Advanced Positions For Strategic Reasons

Canadian Press Special.

ROME, May 27.—The abandonment of another Italian advanced position on the Astice River under the pressure of an overwhelming attack by the Austrians, was announced by the War Department last night. The Austrians have been repulsed everywhere except at this point, which was surrendered for strategic reasons.

Pembroke Has A Freak Porker

A Feature of the Little Pig is An Enlarged Head and Three Mouths

PEMBROKE, May 28.—Mr. Ed. Leeney had in his butcher shop this week quite a freak of nature in the form of a little pig with a very much enlarged head and three mouths.

The head was somewhat irregular in shape, but the three mouths were well formed, and each was supplied with a tongue and all other requisites. Otherwise the pig, which did not live long, was perfectly normal.

After an absence of nearly two years at Wiggins, Miss., Mr. C. S. Smyth is again in Pembroke to assist his sons at the Pembroke Laundry in carrying out a big contract which they have secured for laundry work for the troops at Petawawa this season. Extensive alterations are now being made to the laundry premises, and it is probable that the plant will run day and night during the summer.

Next Sunday will be temperance field day in North Renfrew, and the various pulpits that day will be occupied by representatives of the Dominion Alliance. On Monday a convention of temperance workers to embrace the whole of North Renfrew will be held here, when addresses will be delivered by Revs. Ben H. Spence, Duggan and Cotton. Mr. Ruthven MacDonald will also take part. Officers for the riding association will be elected, the purpose of the organization being to assist in enforcing the new prohibition legislation when it comes into effect next September.

CLERGYMEN ACCUSED OF A CONSPIRACY

To Obstruct Justice And Wreck the New York Administration

NEW YORK, May 26.—The Police Magistrate yesterday issued summonses for two high Roman Catholic priests and three other persons, accused by Mayor Mitchell in Legislative wire taping investigation of the conspiracy to obstruct justice and wreck the city administration. Monsignor J. J. Dun, chancellor of the archdiocese of New York; Father William B. Farrell, of Brooklyn; Dr. C. Potter, retired Baptist clergyman and two others are accused.

ENEMY MEETS REPULSES EAST OF THE MEUSE

Strong Attack Before Fort Douaumont Fails Completely—French Machine Gun and Infantry Fire Makes Foe Advance Impossible—General Neeille's Troops Again Gain Ground

LONDON, May 27.—Special.—The Germans' blow, though diminishing in violence, continues to make gains at Verdun. Yesterday the Crown Prince succeeded in extending his hold on the Haudremont quarry and in driving the French back from the approaches to Fort Douaumont. Late yesterday the Germans attempted to clear out more French trenches in the same direction, but this attack was completely repulsed. The French also recaptured a position between Haudremont Wood and the Thiaumont Farm.

About Hill 304 and Avocourt, west of the Meuse, shells still fall unceasingly, but there has been no infantry attack.

Exhausted as both sides are, they are reluctant to allow the battle to lull, even to bury the dead, who lie in thousands between the shattered trenches. To abandon the attack for the Germans would be to confess the failure of their supreme effort. For the French it would be to forego the opportunity for a counter-offensive such as Gen. Petain launched after the second German assault.

The temporarily successful coup at Douaumont leads observers here to believe that Gen. Nivelle is preparing a similar surprise on a larger scale. Then, despite the vigilance of German airmen, the French commander concentrated artillery and troops to recapture the fort without discovery. Gen. Nivelle has always been noted for his daring and initiative, and such a stroke is believed to accord with his temperament.

Old Citizen of Ottawa is Dead

Mr. Fleming Oversaw W. W. Construction—Came to Capital Nearly 70 Years Ago

OTTAWA, May 26.— Mr. Simpson Fleming, one of the oldest and best known residents of Ottawa, who superintended the erection of the first water mains laid in the capital, died last night at the age of 89 years. Mr. Fleming was born at Market Hill, County Armagh, Ireland, and came to Canada when twenty years of age. He made his way to Ottawa, then Bytown, and had lived here or in the vicinity ever since. He learned the trade of millwright under Mr. O'Connor, then a leader in that trade. Mr. Fleming was connected with the construction and improvement of all the big mills in this section in those days. He was considered one of the most finished workmen at his trade in Canada.

Mr. Fleming then entered the employ of the corporation of Ottawa and remained for thirty years in its employ. He was the first superintendent of construction for the city water works and under City Engineers Keefer and Surtess did good work in this connection. He retired from the employ of the city some fifteen years ago and became inspector of insulation for the Arnprior waterworks.

TWENTY-FIVE HUNDRED ITALIANS CAPTURED

Canadian Press Special.

VIENNA May 27—Twenty-five hundred Italians, four guns, four machine guns, a quantity of war material have been captured by Austrians who stormed an extensive mountain ridge on the Trentino front, according to an official statement issued by the war department here.

Scheme to Worry Lansing

Germans Sent Out Report That President Wilson's Secretary Was To Resign

WASHINGTON, May 26—The state department today denied all rumors of Secretary Lansing's resignation. It was hinted that these rumors were part of the German propaganda to show dissension in the United States government on the submarine issue.

Secretary Lansing himself appeared at the cabinet meeting today, and will appear at his office Monday. He showed signs today of his recent illness.

"The people who circulated this story as part of a propaganda know that it is false," said a state department announcement today. "The persons behind this story circulated it with the deliberate purpose of trying to show there is dissension in this government which does not exist.

"The story first appeared several months ago. It was sent by wireless to Berlin as part of the propaganda, while international relations were in a delicate stage. The report turned up in an allied country, being taken from the wireless. When we heard of it we cabled to Berlin to let us know when it appeared there, but it never was printed."

Army Smashed Capital Fallen

LONDON, May 27.—Special—Trouble between Ali Dinar, Sultan of Dar Fur, and the Government of the Sudan has led to a clash between a mixed force under a British commander and the Sultan's soldiers. El Fasher, capital of Dar Fur, has fallen. The Sultan's losses are estimated to have been 1,000 men.

El Fasher is about 500 miles southwest of Khartoum, Egyptian Sudan.

Before and during the action which led to the fall of El Fasher, a British aviator forced a large body of hostile cavalry and 2,000 infantry to retire.

HANDS WOODROW A RATHER HARD JOLT

PARIS, May 26.—The Temps in an editorial to-day again goes on record as not favoring any idea of space negotiations.

"It seems," says the Temps, "that President Wilson thinks his refusal to pass judgment gives him a right to intervene.

"To have tolerated the violation of the neutrality of Belgium does not create for him the right to participate in the restoration of Belgium."

FIRE OF THE ENEMY CHECKED BY CANADIAN MARKSMEN

OTTAWA, May 27.—Special—In contrast to the terrific battle on the French front at Verdun conditions on the British and Canadian fronts have remained almost normal, according to the weekly communique from the Caandian general representative at the front, which follows:

"Canadian General Headquarters in France, via London, May 28.—During the past week there was considerable artillery activity on the Canadian front. On various occasions sections of our line were heavily bombarded. Retaliation by our mortars and batteries proved effective in checking the enemy's fire and severely damaging his trenches. Sniping remained normal. Machine gun and rifle fire were brisk on both sides, particularly at night.

"Good progress was made in the construction and improvement of our own defensive works. Numerous hostile working parties were dispersed. Our patrols were consistently active and gained much useful information. Enemy patrols were encountered.

"Bombs were dropped by German aviators in the vicinity of several of our camps and villages in our area. Their effect was insignificant.

Naval Officer Electrocuted

Entered Electric Light Company And Picked up Two Live Wires

SAG HARBOR, L.I., May 26.—Lieut. Clarence Alvin Richards, commander of the United States destroyer Fanning, was instantly killed by an electric shock in the station of the Sag Harbor Light and Power Company here early today. Night watchman Christian at the station said it appeared to him that the lieutenant deliberately committed suicide by taking hold of two wires heavily charged with electricity.

Christian said the lieutenant came to the power station two hours before Fanning and the rest of the fleet were to sail, and said he was government inspector. He pushed the watchman aside, and, walking into the station, picked up two wires, receiving the shock which killed him.

A Canadian's Odd Experiece

Loses His Speech Twice And Regains It Each Time

LONDON, May 26.—Private W. H. Cox, of the First Canadians, is now in Cheadle Hospital, Manchester. He has had a remarkable experience, having twice lost and twice recovered the power of speech.

A year ago at Ypres he was thrice struck by bullets, which left him temporarily dumb. He recovered his speech in the hospital and returned to the front and was almost at once shot through the jaw, again rendering him dumb. He received a visit from his wife while in the hospital at Broadstairs and her appearance caused him to cry out, but he again relapsed into speechlessness. He was later removed to Trafford Park Hospital and six weeks afterwards the doctors decided to send him to Cheadle, where he has now recovered his speech. He is the son of the late magistrate of Manchester.

Begins Task of Irish Unification

Lloyd George Interviews Redmond And Carson—Plans Important Tour of Ireland

LONDON, May 26.—Mr. Lloyd George has already entered upon the preliminaries of the task that has just been allotted to him—the conciliation of the Irish factions. He had conversations today with Mr. John Redmond, leader of the Irish Nationalists, and Sir Edward Carson, the Ulster leader, and has planned a course of action which will involve visits to parts of Ireland and interviews with men of the most divergent views.

That Parliament will adjourn next Thursday for three weeks is considered fortunate for his task, as this will make it impossible for any Parliamentary discussion to take place while the negotiations are proceeding.

RIFLE SHOOTING

Last night's scores made by members of the Belleville Rifle Association were as follows:

A. R. Symons	98
J. Douch	98
J. S. Peck	97
H. Thompson	97
R. Tannahill	95
M. Wright	92
H. Sneyd	92
J. S. Dafoe	89

The prize distribution and last competition of the winter season, will take place next Tuesday evening. All members are requested to attend. Refreshments provided.

GENERAL JOSEPH S. GALLENIE DEAD

Canadian Press Special.

PARIS, May 27.—General Joseph S. Gallenie, former Minister of War, died at Versailles today.

INTENSE ARTILLERY DUEL TO NORTH OF VERDUN

French Attack Village of Cumerer And German Positions to the West—Ferocious Fighting Resulted in Germans Being Driven From Trench Which We Occupy Hand Grenades Freely Used

Canadian Press Special.

PARIS, May 27.—(Afternoon statement.) On the left bank of the River Meuse our troops yesterday evening attacked the village of Cumieres and German positions to the west. After the ferocious struggle we penetrated the eastern part of the village and occupied several German trenches to the northwest of Cumeres. A violent counter-attack by the enemy did not result in dislodging us from occupied positions.

To the east of Hill No. 304 the French forces using hand grenades made some progress during the course of the night.

On the right bank a second German attack upon our trenches in the vicinity of Fort Douaumont was delivered with energy yesterday afternoon at six o'clock. This movement was completely repulsed.

The night was marked by intense activity on the part of German artillery as well as ours in the region north of Verdun. Nothing important to report from the remainder of the front.

Peace League Holds Meeting

William H. Taft and Newton D. Baker Address First

WASHINGTON, May 26—The object of the League to Enforce Peace is not to urge President Wilson to take steps to stop the present war, Former President Taft, president of the league, declared today in opening its two days' session here.

"We are not here," he said, "to urge upon the present administration steps to stop the present war. Not that we are not hopeful that such steps may be taken, and not that we do not look with the greatest satisfaction on any indications that the war is to come to an end, but we believe that a definite purpose, a purpose with limitations for an association like this, is much more likely to be realized than a general platform for the benefit of humanity."

The league hoped, Mr. Taft said, for a world agreement on a method to make war less probable.

"We are met," he continued, "to hear the various proposals discussed. Those proposals are a working hypothesis which we wish to the people of the United States for their support so that those who represent us in an international conference may know that the good people of the United States, in a majority, are back of them, that this is the object of the league."

Casualties Among Canadian Troops

INFANTRY.

Killed in Action—A. Courgge, Montreal; J. M. Daun, Winnipeg; T. Jackson, Toronto.

Died of Wounds—J. H. Fitzgerald, Toronto; R. H. McConachie, Napanee Ont.

Died—J. H. McBain, Lanark, Ont.

Wounded—W. N. M. Johnston, Fort William, Ont.; M. Atkinson, Steelton Ont.; F. J. Kendall, Toronto; W. McKean, Toronto; F. Powley, Stamford, Ont.; W. J. Steniby, Winnipeg; W. Tracey, Whitby, Ont.

MOUNTED RIFLES.

Killed in Action—N. McQuinn, Leguerre, Que.

Died of Wounds — N. E. Darling, Peterboro, Ont.

Wounded — A. Aston, Hamilton Ont.; D. M. Campbell, Winnipeg; G. L. Clements, Fort William, Ont.

ENGINEERS.

Died of Wounds—W. H. Hart, Winnipeg.

Wounded—N. A. Burwash, Toronto.

ARTILLERY.

Wounded—J. Long, Toronto; Bom. L. Cantin, Granby, Que.; R. Ormston, St Catharines, Ont.

RECRUITING IN JAMAICA

KINGSTON, Jamaica, May 27.—Special—Jamaicans continue to pour steadily into the recruiting camp here to form contingents who hope to help the Motherland and her Allies in the great war. A big influx of men of fighting age from the Bahamas arrived at the recruiting camp yesterday. Hundreds are also coming from Honduras to enlist.

Belleville Branch Of Canadian Patriotic Fund

The Treasurer begs to acknowledge with thanks the following payments since added to the lists published up to 13th May, 1916:

J. V. Doyle	$10 00
N. A. Irwin	16 00
Mizpah Lodge No. 127, I.O.O.F.	5 00
Merchants' Bank staff (May)	5 00
C. M. Stork	10 00
Postmaster, staff and letter carriers (April)	7 00
S. Russell	10 00
Employees McIntosh Bros. (May)	5 00

British Steamer Sunk By Sub.

Italian Steamship Torpedoed by German Submarine Without Warning

Canadian Press Special.

LONDON, May 27.—The British steamer, Danewood, has been sunk, and the crew landed. A Havas despatch says French torpedo boats arrived at Port Vendres with thirty of the crew. The Italian steamship Moravia, was torpedoed without warning Thursday, by a German submarine.

WOMEN'S RIFLE CLUB

Miss McCarthy	93
Miss Campbell	93
Mrs. Symons	92
Miss G. Vermilyea	89
Miss Falkiner	88
Miss H. Lazier	88
Miss Jenkins	84
Miss McLean	81
Miss Thompson	80

On Friday, May 12th, the remarkable score of 100 possible was made by Miss Falkiner, on the International Winchester Target. This target is used for the National Gallery Championship matches.

ITALIAN FLIER DROPS BOMBS

Naval Dirigible Takes Trip And Lets Loose 28 Explosives on Austrian Battery

Canadian Press Special.

ROME, May 27.—A naval dirigible threw twenty-eight bombs on an Austrian battery at Hunts Salvore, causing considerable damage. The airship returned to its base unharmed, although subjected to hot fire.

I.O.D.E. Gives Patriotic Tea

At Mrs. C. M. Stork's residence on William St. a very successful tea was given by the Quinte Chapter, I.O.D.E. on Friday afternoon, a substantial amount being realized for patriotic purposes. Mrs. Porter and Mrs. Corby received the many guests in the drawing-room, which was prettily decorated with lilac blossoms. Several of the girls of the Chapter served refreshments in the dining-room where Mrs. Waters and Mrs. Sneyd poured tea.

The musical programme was in charge of Mrs. Wilmot and was much enjoyed by the assembled guests. Those who contributed towards the pleasure of the afternoon were, Miss MacDonnell and Miss Wilmot and Mrs. Wilmot. Miss Bradley accompanied on the piano.

The lucky winner of the raffle was Mrs. Wills, and the prize was a beautiful quilt, made and donated by the Regent, Mrs. E. Guss Porter.

CHEESE DECLINE IN PRICE

At the Belleville Cheese Board today 2415 boxes of white and 70 boxes of colored cheese was offered for sale. During the week there has been a decided decline in price, the highest bid to-day being 17½c as against 19 5-8c last week. Nearly all boarded were sold at 17½c, 17¼c, 17 1-16c and 17c. The factories represented and the number of boxes boarded were as follows:

Shannonville	80	w
Bronk	90	w
York Road	80	c
Massassaga	50	w
Silver Springs	30	w
Union	50	c
Eclipse	40	b
Holloway	50	b
Hyland	100	c
Sidney	120	w
Acme	60	m
Wooler	80	m
Sidney Town Hall	85	m
Rosebud	50	s
Bayside	60	w
Melrose	90	w
Zion	100	b
Foxboro	70	w
East Hastings	50	s
Thurlow	60	w
Mountain	50	w
Plainfield	30	s
Moira Valley	60	b
Premier	25	b
King	40	m
Mountain View	50	s
Thomasburg	25	b
Pine Grove	30	m
Frankford	75	m
Rogers	10	m
Kingston	40	m
Roblin	40	w
Rock	25	m
Stoco	40	m
Tweed	30	c
Otter Creek	25	m
Wicklow	125	c
Codrington	55	c
Castleton	60	c
Grafton	70	c
Moneymore	50	c
Avonbank	45	w

ADVANCE MADE BY GEN. SMUTS IN GERMAN EAST AFRICA

LONDON, May 27.—Special—A British official communication with the situation in German East Africa, made public yesterday says:

"Telegraphing May 25, Lieut.-General Smuts reports his troops have occupied the following localities without opposition. Ruwu Lager, on the Panagani River, twenty-six miles south of the Kahe Railway station on the Usambara Railway; Lembeni, on the same railway, twenty miles south of Kahe, and Ngulu, in the Ngulu Pass between the Northern and Central Pare mountain groups, eight miles southeast of Lembeni.

"In Kondoa, Irangi area, where the enemy suffered a severe check May 9 and May 11, there are reports of renewed hostile activities.

"The German forces in Ruanda are in retreat before the converging Belgian columns, which hold Kigalli, Nyanza, etc."

Special Items Included in Our Big Discount Sale for Saturday Bargains

Ladies' Blouses, black and white, military stripes, nicely trimmed, dollar garment, sale **79c.**
Fine White Voile Blouses, embroidery trimmed, made to fit. See them, **98c.**
A fine range of **Ladies' and Children's Middies,** priced from **35c.** to **$4.00.**
Ladies' House Dresses, $2.25 special for **$1.69.**
Ladies' Kimonos, clearing at a Big Discount.
Ladies' Hosiery, black, white and tan, ranging from **10c.** to **50c.**
Children's Hose, ribbed, all sizes, **15c., 19c., 25c.**
Special in **Men's Raincoats,** a good durable coat, $5.00 values, **$3.49.**
Ladies' Poplin Raincoats, special **$4.79.**
Ladies and Children's Underwear in a great variety.
Men's Balbriggan Underwear, 25c. to $1.00.

WM. McINTOSH & CO.

Shoe Styles For Summer

Besides all the old
Adams' Favorites,
We are showing for the Summer Season several new shapes and patterns in High Cuts and Dainty Summer Pumps which are bound to win a great following because of their graceful lines and novel features.

Come in and Look Over Our Stock
EXAMINE THE SHOES INSIDE AND OUT
THEN TRY ON A PAIR.
Better still, ask your friends who wear them. Having worn them they know their qualities. Just ask them.

$2.00 to $5.00

ADAMS The Shoeman

Phone 797
PANAMA AND STRAW HATS
Cleaned and Blocked
We carry a large assortment of Black and Fancy Hat bands, also Sweat bands.
J. T. DELANEY
29 Campbell St., Opp. Y. M. C. A.
N.B.:—We are now showing Ladies' new Panama Hats.

QUEEN'S UNIVERSITY
KINGSTON
ONTARIO
ARTS EDUCATION
APPLIED SCIENCE
Including Mining, Chemical, Civil, Mechanical and Electrical Engineering.
MEDICINE
During the War there will be continuous sessions in Medicine.
HOME STUDY
The Arts Course may be taken by correspondence, but students desiring to graduate must attend one session.
SUMMER SCHOOL JULY AND AUGUST
GEO. Y. CHOWN REGISTRAR

KKOVAH HEALTH SALT
11 cents tin
Waters' DRUG STORE

Here's Proof That
ZUTOO
Cures Headache
Mr. E. F. Tomkins, Ex-Mayor of Coaticook, Que. proves it.
"Your Tablets are a safe and effective remedy for headache"
Mr. Geo. Legge, Editor of the "Granby Leader-Mail" proves it.
"Your Zutoo Tablets deserve to be widely known as a cure that will cure."
A. C. Hanson, B. A., K. C., Colonel of the Hussars, proves it.
"I use Zutoo Tablets and find them a very satisfactory cure for Headache."
25 cents per box—at all dealers.

SPRING SUITS
Our Spring stock now open for your inspection.
We are showing a large range of Blue Serges and fancy suitings. Colours guaranteed—at very little advance on old prices
ARTHUR McGIE
206 Front Street

No Lost Pressure
No Kinks—No Leaks
Don't use old-style Garden Hose that you have to re-buy every season or so. That kind "looks" about like Goodyear. But there's a vast difference.
GOODYEAR MADE IN CANADA
Garden Hose
Nero For months we've been investigating various makes to secure the best for you at lowest cost. And this hose won. For Nero can't kink. The Cover and Lining are made of secret rubber compound—extra tough. It defies hard wear and weather that "bake" and crumble lesser hose. The fabric is woven and can't come apart. Now ready in any length you want up to 500 feet.
Goodyear Reliable Outlasts other hose of wrapped-fabric construction because the fabric is stitched together—not just stuck. Made by the same skilled men and methods as Goodyear Nero.
You can pay more but you can't get more than we offer. Remember this when you buy that new hose.
C. M. HALL,
BELLEVILLE

PHONE 816
FEATHERS
of all descriptions
Cleaned, Curled and Dyed.
Ruffs, Boas, etc., a Specialty.
G. C. Marsh
327 Front St.
Opp. Wallace's Confectioner

COURT OF REVISION

TAKE NOTICE that the Court of Revision of the City of Belleville will meet in the Council Chamber, City Hall, Belleville, on the following dates in the matter of Appeals and Complaints against the Assessment for the year 1916.

For Foster, Samson, and Ketcheson Wards, Tuesday, May 30th, 1916, 7.30 p.m.
For Baldwin and Bleecker Wards, Wednesday, May 31st, 1916, 7.30 p.m.
For Coleman and Murney Wards, Thursday, June 1st, 1916, 7.30 p.m.

M. B. MORRISON,
Chairman, Court of Revision.
J. WILFRID HOLMES
Clerk.

Belleville, May 19th, 1916. may19-27

IN & ABOUT THE CITY

DIED FROM WOUNDS

In the Canadian casualty list appears the name of Raymond H. McConachie of Napanee, who died from wounds. He was attached to the infantry.

FATAL ILLNESS

Mr. George Gordon, aged 41 years, passed away in the city this afternoon from an attack of Bright's disease. An obituary notice will appear later.

KNOWN IN BELLEVILLE

In to-day's casualty list is found the name of Capt. Douglas Waterston, of Montreal, reported killed in action. Capt. Waterston is the son of Mr. Waterston, who at one time occupied a position in the G.T.R. legal office here, and is well known in Belleville.

ACCUSED OF THEFT

A young woman named Theault, was this morning before Magistrate Masson charged with the theft of a camera from a young man named Doucette. The defendant alleged that the complainant loaned her the camera and she had no intention of stealing it. Doucette denied loaning the article. The magistrate dismissed the charge.

KILLED IN FRANCE

Mr. Fred Carter of the 21st Battalion, was killed in France some weeks ago. He resided in Belleville some two or three years and was employed by the late W. W. Chown Co., when he left to join the R.C.H.A. and was trumpeter of A Battery for three years, and was present at King George's coronation. He is a cousin of Armr. Corporal C. W. Carter, 39th Battalion, of this city, and leaves a wife and one child.—Communicated.

DELIGHTFUL BAND CONCERT

At Victoria Park last evening the fine band in connection with the 155th Battalion gave a concert. There was a large number of citizens upon the park and the programme rendered by the band under the capable leadership of Bandmaster Hinchey was all that could have been desired. The band played classic selection which the spectators were not slow to appreciate.

BOYS IN TROUBLE

A number of boys were this morning in the Children's Court charged with trespassing upon the Canning Company's premises on Pinnacle St., formerly used by the 80th Battalion as a barracks, and causing damage to some labels, etc. The Magistrate after hearing the evidence allowed the boys to go on suspended sentence. His Worship also gave them some timely advice threatening to send them away to some institution if they did not behave themselves and go regularly to school.

Y.M.C.A. NOTES

The members of the 155th Battalion have been using the baths freely this week and will continue to do so until they leave for camp. The Association doors have been standing open to the men of the 80th and 155th Battalions ever since they have been located here and will be open to greet them when they return.

We have a large case of magazines, journals and useful reading matter ready for the men to take to camp with them, and any wishing to donate reading matter may leave it at the Y.M.C.A. on Monday of next week and it will be sent along with the boys to while away the hours of waiting.

The annual meeting of the Board of Directors and all members of the Association will be held at the Association Building, Tuesday evening, May 29th at 8 o'clock. Everybody is requested to be present to hear the results of the past year and elect officers for the ensuing year.

Generous Grant to 155th Battalion

At the Belleville Cheese Board today Col. Adams the commanding officer of the 155th Battalion, C.E.F., addressed the members of the Board setting forth the necessity there was for a grant for regimental purposes. The colonel made an excellent appeal for assistance and asked for a grant of $500.

Mr. J. Elliott, manager of the Standard Bank, supported the grant asked for by Col. Adams, and Mr. M. Sprague also spoke in favor of the grant being made.

On motion of Mr. Sandy Moore, seconded by Mr. W. Hall, a grant of $500 to the Battalion was unanimously carried.

IT PAYS TO ADVERTISE IN THE INTELLIGENCER.

WELCOMED HOME

Pte. Jas. Tucker, who enlisted in Marmora and left for the front with the 21st Battalion, is home on furlough. He was wounded in the shoulder by a piece of a 40 lb. high explosive shell, but has nearly recovered from his injury. He carries the piece of shell which inflicted the wound with him and it is a formidable missile. The members of the village council, the officers and men of the Marmora platoon and a number of other citizens met Pte. Tucker at Marmora station and welcomed him back. — Marmora Herald.

OBITUARY

HENDERSON BROWN

Mr. Henderson Brown, who died at Depot Harbor, Ontario, yesterday was a former well-known resident of Belleville, and the remains will be brought here for interment. Deceased was about 60 years of age and was a son of the late Mr. Wm. Brown. He was born in Belleville and lived here the greater portion of his life, being well and favorably known. Mr Brown, during the Riel rebellion, did duty in the North West. He was a member of the A.O.U.W. Society. Some years ago Mrs. Brown preceded him to the tomb. A son, Henderson of Montreal; Mrs. Black, of Depot Harbor, and Miss Brown, of Toronto, survive. Deceased was a brother of Chief Brown, of the Belleville Fire Department. He was by occupation a shoemaker.

SOCIAL and PERSONAL

Mr. and Mrs. John Maiden, 167 Victoria Avenue, attended the funeral of Mrs. Maidens' father, Mr. S. Fanning, at Havelock, on Tuesday.

FRECKLE-FACE

Sun and Wind Bring Out Ugly Spots, How to Remove Easily.

Here's a chance, Miss Freckle-face, to try a remedy for freckles with the guarantee of a reliable dealer that it will not cost you a penny unless it removes the freckles; while if it does give you a clear complexion the expense is trifling.

Simply get an ounce of othine—double strength—from any druggist and a few applications should show you how easy it is to rid yourself of the homely freckles and get a beautiful complexion. Rarely is more than one ounce needed for the worst case.

Be sure to ask the druggist for the double strength othine as this is the prescription sold under guarantee of money back if it fails to remove freckles.

Reducing Expenses

THE war has increased the cost of living. The housewife must, therefore, make her money go farther. By using a tea, like Red Rose, which is largely composed of Assam Indian teas, she can reduce her tea bills considerably. The rich Indian strength requires less tea in the tea pot.
In sealed packages only. Try it.

718

Good Prices for Farm Produce

The attendance upon the market this morning was not as large as usual on Saturday owing to the fact that our country friends are taking advantage of the fine weather and are busy upon the land. Prices were good for all produce offered for sale. Fresh dairy butter sold readily at from 32c. to 35c. per pound, and in a few cases basket lots were procured at a slightly lower price. Fresh eggs sold at 22c. to 24c. per dozen. Dressed chickens found ready purchasers at from $1.50 to $2.00 per pair, according to size and quality. A few pairs of ducks were sold at $2 per pair. Potatoes still command a good price, namely $1.90 and $2 per bag. A few bags of seed potatoes were offered for sale at $1.50 per bag, they being rather small in size.

Market garden produce, whilst quite plentiful, was readily disposed of, such as lettuce, radishes, rhubarb, asparagus and beet tops.

Hay was sold at from $14 to $16 per ton, according to quality.

Young porkers were offered for sale in considerable numbers, and the ruling price was from $10.50 to $11 per pair.

Social Night At House of Refuge

Outlook Club of Baptist Church Give Program of Music And Speeches

A delegation of members and friends from the Outlook Club of the Baptist Church marched to the House of Refuge last evening and presented a programme of music and speeches to the old folks. This is the third annual Victoria Day concert put on by the Outlook Club, and the old folks look forward to it with great delight. The visitors were received at the home by Mr. and Mrs. Wilson and Nurse Murray. After signing the register they adjourned to the reception hall where the old folks were assembled. Mrs. C. G. Smith acted as Chairman, and in a neat little speech expressed the pleasure the members of the Outlook Club had in being present, and in bringing good-cheer to the old people. After revival gospel hymns had been sung by a large chorus, the following numbers were presented:

Duet—Miss Forman and Mrs. Blackburn.
Solo—Miss Gastrell.
Prayer—Rev. C. G. Smith.
Solo—Miss McClatchie.
Reading—Miss Rouland.
Address—By Rev. Chas. Geo. Smith.
National Anthem.

At the close of the program the old people were presented with "favors," in the shape of packages of home made candy tied with lilac and ribbon and accompanied by a scripture text.

BABY'S WELFARE

The welfare of the baby is the fond mother's greatest aim. No mother wants to see her little ones suffering from colds, constipation, colic or any other of the many ills that so often afflict little ones. Thousands of mothers have learned that by giving an occasional dose of Baby's Own Tablets to their children they can keep them well. Concerning the Tablets Mrs. Richard Boston, Pembroke, Ont., says:—"Baby's Own Tablets saved my little girl when nothing else appeared to help her. I would not attempt to raise a baby without keeping the Tablets in the house." They are sold by medicine dealers or by mail at 25 cents a box from The Dr. Williams Medicine Co., Brockville, Ont.

AN OFFICIAL VISIT

Mr L. B. Cooper, of Belleville, Grand Master of the I.O.O.F. Society this week officially visited Tweed Lodge, in company with District Deputy J. English of Thomasburg. A number of visiting brethren were also present from Thomasburg. Mr English installed Financial Secretary C. F. Fawcett and gave a short address. The Grand Master also gave a very able and interesting address on "Oddfellowship." The initiary degree was exemplified for the benefit of the visiting brethren. Light refreshments were then served and a social hour spent.

Increase Your Efficiency

Don't be handicapped by eye-strain.

Don't lessen your ability to earn a living by tolerating eye, or nerve, discomfort.

In our examination nothing is left to immature judgment or inexperienced hands.

Angus McFee
Jeweller and Manufacturing Optician.
216 Front St.

AT WALLBRIDGE & CLARKE'S
FINEST FORMOSA
OOLONG TEA
SUPERIOR QUALITY
In ½ lb. Aluminum packets
FINEST
NEW SEASON'S
JAPAN TEAS
uncolored greens
Fragrant and Delicious.
In sealed aluminum packets
at 35c, 45c and 55c a lb.

If you are not now buying Japan teas in aluminum packets it will be to your advantage to do so. The teas are free from dampness, and dust. The flavor is retained, and each package contains the full weight of tea.

AT WALLBRIDGE & CLARKE'S
BLENDERS & PACKERS
DELICIOUS TEAS & COFFEE

AMUSEMENTS

GRIFFIN'S OPERA HOUSE
MONDAY and TUESDAY
MAE MARSH and ROBERT HARRON in the 4-part Mutual masterpiece—
THE SHATTERED IDOL.
4th episode of THE IRON CLAW Series and Selected Comedies.
Prices 5c. and 10c.

PALACE THEATRE
MONDAY and TUESDAY
Matinee Daily.
The Distinguished English Actor, LEWIS WALLER.
In Sir Conan Doyle's great Story—
BRIGADIER GERARD—5 Parts.
And selected comedies. Prices 5c. & 15c.

GRIFFIN'S Opera House, Next Wednesday & Thursday
Evenings 8 p.m.
The incomparable Metropolitan Opera Star, GERALDINE FARRAR, in a picturization of the immortal masterpiece
CARMEN. Prices 5c and 10c.

SINCLAIR'S SINCLAIR'S

589

Wonderful Voile Dress Values

Never have we shown such beautiful styles in Ladies and Misses'
White and Colored Voile Dresses
and certainly never such values as may now be seen in our Ladies' Wear Department. These dresses are shown in Plain and Fancy Printed Voiles, Lace and Embroidered Trimmings, in an endless variety of styles, in a full range of Ladies' sizes, 34 to 42 bust measure; also Misses' sizes 14, 16 and 18 years, to sell at every price from

$3.95 to $16.50 each

SILK SUITS, $15.00 to $45.00.
Silk Suits will have a large place for Ladies' and Misses Summer Suit Wear.
We show these in a great variety of styles, in Ladies' and Misses' sizes, made in Silk Poplins, Black and Colored Silk Taffetas, also Taffeta and Serge combined in very Stylish Suits, to sell at $15.00, $25.00, $27.50, $30.00, $32.50, $35.00, $37.50, $42.50 and $45.00 each.

DRESS, SUIT AND WAIST SILKS.
It makes no difference what your Silk requirements may be, our Silk Department will help you Save Money on your Silk purchase.
Every New Weave in Silk is shown here, in Satins, Silk Paillettes, Messalines, Black and Colored Taffetas, Jap Waist Silks in Plain Colors and Fancy Stripes; in fact, our reputation as a Silk Store is more than maintained in our present splendid showing of Silks of all kinds.

King's Birthday, June 3rd, Store Open All Day.

Sinclair's | See Our LADIES' WHITE WASH SILK WAISTS $1.98. | **Sinclair's**

Good Values

50 pieces Print, fast colors, per yd 10c
20 pieces Gingham, extra value, per yard.. .. ..15c
10 pieces Irish Linen Towelling, per yard..... ... ...12½c
5 pieces Bleached Table Linen, per yard ... .65c
All Wool Serges in black, navy, cream, per yard.. ... .65c
White and Cream Corduroy Velvet, per yard.. .....65c, 85c and $1.25
Colored Corduroy Velvets, per yd..65c
Black and Colored Pallette Silk, per yard..... ... ...$1.00

BLOUSES
10 doz., value $1.75, to clear $1.19
Middles...... 75c, $1.00, $1.19 to $2.00
Hand Bags, ..50c, 75c, $1.25, $1.50 $1.75.

CORSETS! CORSETS!
D. & A. Corsets, 50c, 75c, $1.00, $1.25, $1.50, $2.00, $3.00, the best Corset in the market.

HOUSE DRESSES
89c, $1.00, $1.19 and $1.50
All-Over Aprons ....25c, 50c and 75c.

SILK STOCKINGS
10 doz. Silk Stockings, double wear heel and toe, Lisle top, value 90c, on sale at .. ..59c. pr.

BUY COTTONS, FLANNELLETTES, SHEETINGS, TOWELS, QUILTS, NOW AND SAVE MONEY
Prices are advancing every day.

Wims & Co

NONSENSO.

There was a young maid of Sorrento
With a Borgian kind of a bent, o!
  For she poisoned the plovers
  She cooked for her lovers
With a craft that was quite cinquecento.

Recommendation of Executive Com.

At a meeting of the Executive Committee of the City Council on Thursday evening the following recommendation was adopted:

Belleville, May 25th, 1916.

RECOMMENDED

THAT we the Municipal Council of the Corporation of the City of Belleville, authorize the issuing of Thirty Thousand ($30,000) Dollars of Debentures for payment to the Canadian Patriotic Association, and other Patriotic purposes- said Debentures to be made payable in Ten Years from Date of issue, and bearing interest at the rate of — yearly, both interest and Principal payable at the Office of the City Treasurer, Belleville, and that a By-Law be prepared at once in accordance with this recommendation.

Women are to be employed to clean Midland Railway engines.

MAGIC BAKING POWDER

E.W.GILLETT COMPANY LIMITED
WINNIPEG TORONTO, ONT. MONTREAL

DR. WAITE TELLS WHOLE STORY OF BECK MURDERS

Tried Every Detective-proof Device Available to Kill Millionaire Before Resorting to Arsenic—Tried to Slay Aunt, Too—Mother-in-Law Succumbed to Disease Germs

NEW YORK, May 26.—Dr. Arthur Warren Waite, who took the stand yesterday at his trial for the murder of his father-in-law, John E. Peck, admitted that he had killed the aged man with arsenic and added that he had killed his mother-in-law with deadly disease germs and made several unsuccessful attempts on the life of his wife's aunt, Miss Katherine Peck, a wealthy woman, who lived at the Park Avenue Hotel, in this city.

Dr. Waite was his own chief witness to support the defence of insanity, and he certainly made no effort to soften the charges against him. Talking slowly and calmly, with the appearance of perfect frankness, he described how he had made several score of murderous attempts on his wife's wealthy relatives, whose deaths he hoped, would give him power over great wealth.

The weapons Dr. Waite had been accused of using to compass the deaths of those who stood between him and riches are deadly disease germs, arsenic and chloroform. He added several to the catalogue in his story last night. He also used, he said, powdered glass, chlorine gas, burned fly paper, calomel and varinol.

When John E. Peck's wonderful constitution resisted disease germs and poisons, Dr. Waite told how he sought to make him sick by driving him about swiftly in an automobile, having first taken care to leave the windows open; by dampening the sheets of his bed, by turning off the heat in his room and opening a window in mid-winter.

Tried German War Dodge

When asked what kind of germs he had administered to Mr. and Mrs. Peck, he said: "All death-producing ones."

Asked to names these, he mentioned typhoid, influenza, diphtheria, anthrax, pneumonia, streptococcus and some others. Waite's tone at times seemed to imply resentment that his father-in-law's iron constitution had protected him against a death by disease which would have made the evidence of murder difficult or impossible to trace. He went on to tell how, after despairing of killing the aged man with disease germs, he had resorted to a scheme of his own, based on something he had read in the papers about the war. Sufferers from chlorine gas, he had read, were so weakened that they became easy victims of disease germs. On several occasions, Waite tried out this theory by opening bottles of chlorine gas in his father-in-law's room, and the following day gave him heavy doses of disease germs.

"It seemed to have no effect on him," he added.

Dr. Waite finally became so eager for the immediate death of his father-in-law that he gave up the supposedly detective-proof methods which he had been following and administered the poison direct. He did not adopt the latter method, however, he said, until he had for several weeks given his father-in-law the contents of a test tube of disease germs daily.

Waite said that he had the disease germs ready, for his mother-in-law when she paid her visit to his apartment at 116th street and Riverside Drive in February of this year and that he had commenced giving her disease germs in the first meal she took with them. She sickened and died within a week.

Tells Story Of His Life

Before he had come to the murders, Waite told a long story of his life. According to his own tale, he had never overlooked an opportunity to steal and had been in trouble on that account since his boyhood days until his return to this country from South Africa in the summer of 1915. He had stolen frequently since that time, he admitted, but had never been in trouble on that account. He also accused himself of cheating, forgery, misrepresentation of himself as a physician, unprofessional conduct as a dentist in South America, and multitudes of lies. He said that he had been vicious and immoral nearly all his life.

How it came that Miss Peck, his wifes' aunt, survived her brother and sister-in-law is one of the mysteries in the case. Dr. Waite said that he wanted to kill her before he was married, because he knew that she was wealthy, because she had given him a good deal of money and jewels and he would have liked to have her niece, Miss Clara Louise Peck, inherit a share of this before he married her. Dr. Waite tried nearly everything on the aunt—powdered glass, arsenic, anthrax, tuberculosis, typhoid, fever and other germs. During the summer and the fall of 1915, he said, he tried some new device to kill her nearly every day. Through the practice which he had obtained by those failures, however, he eliminated faulty methods.

MARMORA WOMAN FORGES CHEQUE

Havelock was invaded on Saturday last by a lady from Marmora, who made the rounds of the stores and banks seeking to cash two cheques on local people, one on W. J. Armstrong for $45.00 and one on Mrs. Jas. Henry for $38.00. She was refused in every instance but one, a local merchant cashing the latter cheque. Both cheques were forgeries and on Saturday night search was made for the woman, who had disappeared. It was finally learned that she came from Marmora, and the merchant who had been victimized out of his $38.00, drove over and located the fair forger. Restitution was made in full. We do not know yet for certain, whether prosecution will follow or not. Havelock Standard.

HOW YOU MAY REDUCE YOUR WEIGHT

Overstoutness is a very unwelcome condition especially in the present day, when slender figures are so fashionable, and every reader of this paper has noticed the tendency of some people to put on an excessive amount of fat.

If you happen to be one of those whose weight is more than it should be, don't try to starve yourself, eat all you want, but go to your druggist and get oil of orilene in capsule form and take one with each meal.

Oil of orilene increases the oxygen-carrying power of the blood and dissolves the fatty tissue, in many cases at nearly the rate of one lb. per day. Be sure to get oil of orilene in capsule form. It is sold only in original sealed packages. Any good druggist has it, or a large size box will be sent on receipt of $1.00. Address D. J. Little Drug Co., Box 1240, Montreal, Canada.

Throw Away Your Eye-Glasses!

A Free Prescription

You Can Have Filled and Use at Home.

Do you wear glasses? Are you a victim of eye-strain or other eye-weaknesses? If so, you will be glad to know that there is real hope for you. Many whose eyes were failing, say they have had their eyes restored through the principle of this wonderful free prescription. One man says, after trying it: "I was almost blind; could not see to read at all. Now I can read everything without any glasses and my eyes do not water any more. At night they would pain dreadfully; now they feel fine all the time. It was like a miracle to me." A lady who used it says: "The atmosphere seemed hazy with or without glasses, but after using this prescription for fifteen days everything seems clear. I can even read fine print without glasses." It is believed that thousands who wear glasses can now discard them in a reasonable time and multitudes more will be able to strengthen their eyes so as to be spared the trouble and expense of ever getting glasses. Eye troubles of many descriptions may be wonderfully benefited by following the simple rules. Here is the prescription: Go to any active drug store and get a bottle of Bon-Opto tablets. Drop one Bon-Opto tablet in ¼ glass of water and allow to dissolve. With this liquid, bathe the eyes two to four times daily. You should notice your eyes clear up perceptibly right from the start and inflammation will quickly disappear. If your eyes are bothering you, even a little, take steps to save them now before it is too late. Many hopelessly blind might have been saved if they had cared for their eyes in time. The Valmas Drug Co., of Toronto, will fill the above prescription by mail, if your druggist cannot.

A prominent City Physician to whom the above article was submitted, said: "Bon-Opto is a very remarkable remedy. Its constituent ingredients are well known to eminent eye specialists and widely prescribed by them. It can be obtained from any good druggist and is one of the very few preparations, I feel should be kept on hand for regular use in almost every family."

J. S. McKeown and W. H. Lattimer fills many Bon-Opto prescriptions, and will glady fill yours.

Within the Military Circle

Rev. Dr S. Banks Nelson, pastor of Knox Church, has been appointed chaplain of the 212th (American) Battalion. His time will be largely occupied as a recruiting officer. Two sons of his are lieutenants in the 97th Battalion. Mr Nelson was at Barriefield Camp last year and for some time gave special lectures in the Y.M.C.A. tent.

The following are the first orders issued for Barriefield camp:

Adverting to Camp Order Part 2, of the 24th instant, Order No. 1, No. 2 Section, is hereby cancelled.

Adverting to Standing Orders, Barriefield Camp, Page 7, para. 33, is republished for the information of all concerned:—"Tent flies must be rolled up at 'Reveille' daily. In wet or windy weather, the flies on the 'lee' side only need be rolled. Blankets must (when weather permits) be placed in the open air during the day. Eating meals in tents is forbidden."

Standing Order No. 34 is also republished:—"All waste paper, cigar or cigarette ends and all refuse must be deposited in the incinerators provided for the purpose and must not be scattered over the camp grounds. All tins, bottles and other material that will not burn, must be placed in neat piles by the incinerators."

Standing Order No. 35 is also republished:—"Troops are forbidden to use the water from wells or springs for drinking purposes, unless such water is marked as being fit to drink. All tanks are cautioned as to the necessity of guarding against the waste of water. All faucets must be left tightly closed."

Military matters are quiet from the news standpoint. The staff of the 3rd Military District are in camp together with the 146th Battalion, and the local armouries are almost deserted. The R.C.H.A. and the local C.F.A. are preparing for their departure to Petawawa. All daily orders are very brief, and there is an absence of all the features which constitute news interest. On Monday the balance of the nine battalions destined for training at Barriefield will commence to march in, and by Wednesday the camp on the hills will be complete and in full running order.

BELLEVILLE

The last of the instruments for the 155th Battalion Band arrived in the city yesterday afternoon. This was the "Double B" bass, and is used by Bandsman Parks, formerly with the Salvation Army. It is a magnificent instrument, is very compact in construction, and produces a lovely tone. It is the largest instrument in the band.

Sergeant Harry H. Poston of the Heavy Artillery, No. 1 Siege Battery, is in the city on a few days' leave. This battery has already sent five drafts of 50 men each to the front and is now recruiting another draft. They seem to find no difficulty in getting men for the guns.

The 155th Battalion will attend divine service to-morrow morning at Holloway Street Church. This will likely be the last service that the 155th will attend in this city, as they go to camp on May 31st.

Girl a Nervous Wreck At Eleven Years of Age

Was Tired Out, Pale and Sallow—Would Tremble Till the Bed Would Shake—Dr. Chase's Nerve Food Cured Her

In the schools of to-day there is found an alarming proportion of weak, nervous children who have little chance of developing into healthy, useful men and women. Nature requies the assistance of such treatment as Dr. Chase's Nerve Food to help them over a trying period and set them on their feet.

There would be fewer wearing glasses if the nerves were invigorated, less irritation in the school and home, more robust health and a greater pleasure in the school tasks.

This letter bears a cheering message to parents whose children are weak, puny and nervous. It shows you what may be expected from the use of this great restorative.

Mrs. Stephen Hartman, Italy Cross, Lunenburg Co., N.S., writes:

"My little sister at eleven years of age became nervous, irritable and seemed all tired out. She had no appetite, was lifeless and drowsy, and her complexion grew pale and sallow. Finally she had to keep her bed and have somebody with her all the time. She was afraid of everything, would get excited and tremble till the bed would shake. As she seemed to be getting worse under the doctor's treatment, mother decided to try Dr. Chase's Nerve Food. After she had used about four boxes improvement was noticeable, and it was wonderful to see how much brighter and stronger she grew week by week. She used ten boxes altogether and they cured her. She got fat and rosy, and went to school every day with an ambition that she never seemed to have before. I do not hesitate to recommend Dr. Chase's Nerve Food to anyone, for it was indeed wonderful what it did for her."

Dr. Chase's Nerve Food, 50 cents a box, 6 for $2.50 all dealers, or Edmanson, Bates & Co., Limited, Toron-

You Can Get Them TODAY!

A Choice of Almost

Eighty New Selections

New Victor Records FOR JUNE

These are the artists who have provided for your entertainment—all Victor artists of course, and the pick of the world's best talent.

FAMOUS ARTISTS	INSTRUMENTALISTS	POPULAR ARTISTS
Caruso	Victor Military Band	Billy Murray
Julia Culp	McKee Trio	Collins and Harlan
Alma Gluck	Venetian Trio	Geoffrey O'Hara
Journet	Victor Concert Orch.	Edna Brown
Martinelli	Vessella's Italian Band	James Reed
Melba	Royal Marimba Band	Henry Burr
Zimbalist	Pietro Deiro	Charles Harrison
John McCormack	William. H. Reitz	Irving Kaufman
Harry Lauder	Sterling Trio	Peerless Quartet
and others	and others	and others

Here are a few of the enjoyable selections which they will sing and play for you. Yes, only a few, there are many, many others.

THREE TEN-INCH, DOUBLE-SIDED VICTOR RECORDS—90 CENTS FOR THE TWO SELECTIONS

Alice, Where Art Thou?	McKee Trio	17995
Come Back to Erin	McKee Trio	
Dixieland, My Home	Geoffrey O'Hara	18024
I Gave My Heart and Hand to Someone	Peerless Quartet	
In Old Quebec—March	Victor Military Band	17998
United Empire March	Victor Military Band	

LAUDER'S NEW SCOTCH SPECIALTY

My Bonny Bonny Jean	Harry Lauder	70115

RED SEAL RECORDS

My Old Kentucky Home	Alma Gluck	74468
Venetian Song	John McCormack	64549

Hear them at any "His Master's Voice" dealer's

Write for free copy of our 450 page Musical Encyclopedia listing over 6000 Victor Records.

BERLINER GRAM-O-PHONE CO LIMITED
102 Lenoir Street
MONTREAL

DEALERS IN EVERY TOWN AND CITY
ONE PRICE FROM COAST TO COAST
VICTOR RECORDS—MADE IN CANADA
LOOK FOR "HIS MASTER'S VOICE" TRADE MARK

751
3.0

J. V. Doyle, Druggist, Belleville
C. W. Lindsay, Limited, 299 Front St
"Barrett's Old Stand"

SUMMER FOOTWEAR FOR LITTLE TOTS

Cool Footwear for Summer, just what the kiddies need, Barefoot Sandals, Play Shoes, Running Shoes, Sneakers, Pumps, and Colonials, carefully and properly fitted, moderately priced.

THE HAINES SHOE HOUSES
Belleville
Napanee Smith's Falls
Trenton

Money-Savers for Saturday Shoppers

Here are numerous offers that we wish to call your attention to. Every counter in this store fairly bristles with bargains. Come Saturday, great bargains will prevail all day long.

Lovely New Dress Materials in Great Variety of Colorings and Prices.

Floral Crepe Materials, special at 12½c., 15c. and 29c. yard.
Dress Union Serges, special per yard, 25c.
Silk Mull in large variety, special per yard, 50c.
New Prints in pleasing patterns, per yard 12½c.
New Ginghams in large variety of patterns, 12½c. per yard.
Bordered Curtain Material, special values at 12½c. and 15c. yard.
20c. to 25c. yard Curtain Nets, special 15c. yard.
Special showing of Dotted Muslins, big range, only 10c. yard.

Ladies' and Children's' Cotton Vests at Special Prices.

Ladies Short Sleeve Vests, special quality, 10c., 15c., 25c., 40c. and 50c.
Children's Vests, special 2 for 25c.
35c. Children's Straw Hats, special 25c.
$2.50 Ladies' Ready-to-Wear Hats, only $1.97.
25c. pair Towels, special 15c. pair.
Ladies' Hosiery, special values in Silk Hose at 20c., 35c., $1.50.
Ladies' Cotton Hose, special 15c. pair.
Children's Hose, special qualities, at 10c., 15c. and 25c.

Whitewear at Special Prices.

Corset Covers, 15c.; Children's Cotton Drawers, 15c.; 75c. Ladies' Nightgowns, 50c.; 75c. Ladies' White Underskirts, 50c. each; Children's Dresses, special 25c. each.
2 pairs Men's Cotton Hose, special 2 pairs for 25c.
Men's Negligee Shirts, special 50c.
Men's Lightweight Underwear, special 25c. and 50c. garment.
$2.25 Hammock, one day special, $1.75.

McIntosh Bros.

IMPORTANT TO FARMERS

We have as usual a large stock of RED CLOVER, ALFALFA, ALSIKE, and TIMOTHY SEED.

These goods are equal to any on the market, and our prices cannot be duplicated elsewhere, quality considered.

We also have SEED GRAIN, FLOUR, BRAN and SHORTS.

We invite you to call and inspect our goods before buying, as we feel sure it will be profitable to you.

H. E. FAIRFIELD

EST'D 1873

THE STANDARD BANK OF CANADA
HEAD OFFICE - TORONTO

SOLDIERS, ATTENTION!

Our Savings Bank provides a suitable and convenient place for your surplus Funds.

A joint account is specially adapted for those going overseas.

Apply to

Belleville Branch - - - JOHN ELLIOTT - - - - Manager

Shannonville Branch open Mondays and Thursdays.
Foxboro Branch open Tuesdays and Fridays.
Rednersville Branch open Wednesdays.

CHILDREN LIKE OUR BREAD

They even prefer it to the kind mother makes, for mother's bread sometimes, is not all it should be. There is bound to be a failure once in a while. Our bread is always the same for it is baked by experts who do nothing else but bake bread. It is only reasonable that their product should be the best.

Yerex's Bakery
Phone 787
68 Sinclair St., Belleville

ADVERTISE IN THE INTELLIGENCER

Daily Intelligencer.

¶ Printed and published every afternoon except Sundays, for The Intelligencer Printing and Publishing House (Limited) in the City of Belleville, County of Hastings, Province of Ontario, at their offices, 327 Front Street.

CHARLES JAMES BOWELL, Publisher.

RATES OF ADVERTISING.

Measurement: Agate—14 lines to the inch. Display advertisements 10c. per line. Reading advertisements 15c. per line. Legal advertisements 10c. per line first insertion, 5c. per line subsequent insertions. Preferred position, 20 per cent. advance upon usual contract rates. Minimum space, 10 lines. Births, 25c. each insertion. Marriages, 50c. each insertion. Deaths or funeral notices, either singly or combined, $1.00. Rates for condensed advertisements will be found elsewhere. Business cards by the year at low rates. Further information may be obtained at The Intelligencer business office. Weekly Intelligencer to the United States, $2.00, strictly in advance.

THIS IS THE 642ND DAY THE BRITISH EMPIRE HAS BEEN AT WAR WITH GERMANY.

THE AUDITOR-GENERAL.

This gentleman, who holds a non-political office, independent altogether of the Government of the day, subject only for his conduct to Parliament, has evidently been what is familiarly termed "putting his foot in it," by too readily accepting the Mackenzie-Kyte-Carvell-Pugsley's statements in relation to the sale of ammunition by the Canadian Militia Department to the British Admiralty. His statements led to the belief that some $25,000 or $30,000 had gone astray, probably finding its way into somebody's pocket not entitled to it.

The transaction having been fully explained to the Davidson investigation Committee, the Auditor-General was recalled and asked if he had any further information, Mr Fraser produced copies of letters which had passed between the Bank of Montreal, New York, and Mr Lewis. Mr Fraser said he would read the parts that referred to the sale of ammunition. Mr Lewis said he had no objection to the letters being read. The first letter was dated December, 1915, and referred to the sale of ammunition; the letter was from Mr Lewis to the bank manager. He stated Colonel Allison would instruct him fully in the matter. The letter also referred to a number of other transactions. The second letter was dated December 23, 1915. In this letter, Mr Lewis asked the New York manager of the Bank of Montreal to send him full particulars and a statement, so that he could "send to Col. Allison a cheque for his commission."

Mr Fraser said he had investigated the account in New York, there was paid by the Admiralty in all $79,705 in two cheques, one of $29,457, and one of $49,951. The Canadian Government was paid $20,927 out of the first and $42,861 out of the second. The difference was $15,613. The Judge pointed out that Mr Lewis had stated the account was not closed. Mr Fraser said he did not know, but he had been told the cost of the Admiralty was increased 25 per cent., that the Admiralty paid $25 per thousand. He refused to give the source of his information.

"Some politician told him," remarked Mr Henderson, Allison's lawyer.

Mr Fraser was pressed for the source of this information, but said it was only hearsay. He suggested communicating with the Admiralty. The Judge remarked that the Auditor-General ought to have considerable hesitation in making assertions if they were only based on hearsay.

It is to be hoped that the gentle admonition given by Judge Davidson to the Auditor-General that he should have had "CONSIDERABLE HESITATION IN MAKING ASSERTIONS IF THEY WERE ONLY BASED ON HEARSAY," may induce the Auditor-General, who holds a non-political office, to be less ready in the future to wag his tongue.

It's been a long time since we have had a spring that was as fine as we thought it ought to be.

THE QUEBEC ELECTION WELL PUT!

Sir Lomer Gouin declares that neither he nor his Ministers made any direct reference to the bilingual controversy in Ontario. There was no need. The work was done negatively. All the newspapers and stumpers of the Government forces accused Mr Cousineau of hostility towards "the wounded of Ontario" because he did not immediately accept the Bill to permit the appropriation of municipal taxes to aid the French propaganda in Ontario.

While this hammering was going on, the Premier could blandly speak of "Our Record" and "The Enormous Resources of Our Fair Province," and other innocuous topics. The destruction of Cousineau meant the support of Gouin. He must decrease and I must increase! That was the Premier's sentiment. He did not require any long speeches on bilingualism, save and except the one delivered in the Federal House of Commons by Sir Wilfrid Laurier. That did multiple duty.

The result of the campaign is a Legislature with only seven Oppositionists: a solid hostility towards Ontario and the English-speaking Provinces, and a Provincialist attitude towards the war and the Empire.—News.

Note.—And, it might be added, the Ontario Liberal members of Parliament aided by their votes the Laurier-Lapointe bilingual propaganda.

Montreal Herald-Telegraph: The appointment of a Food Dictator in Germany, while not a sign of weakening from a military point of view, is bound to have a widespread effect on the population. It represents an extraordinary interference with the domestic economy of every family in the German Empire, and will renew the questioning on every hand as to whether the military sacrifices Germany is constantly being called upon to make are worth while. Hitherto the various states in Germany have managed their own affairs in regard to food supply. The Food Dictator will now override all these rights, and through him Prussia will say when and how much everybody in the German Empire shall eat. While this is an important measure in conserving the food supplies of the Empire, and will give the impression that Germany is organizing for a long siege, dissatisfaction rather than comfort is all the German people are likely to draw from it.

It is treason for an Englishman to become naturalized as the subject of an enemy during a war. It is treason for a British subject living abroad to bear arms against the King, no matter how long he may have lived abroad. It is treason to "assist any public enemy at war with His Majesty in such war by any means whatever." Among those who have paid the penalty on the scaffold are Buckingham and Strafford, Lady Jane Grey, Mary Queen of Scots, Cranmer, Raleigh, Laud, Monmouth and the Gunpowder Treason coterie, the Rye House plotters, and those implicated in the ill-named Pilgrimage of Grace.

Montreal Mail: Nature has given to Canada a large proportion of the world's supply of nickel, which is a vital raw material in warship-building. In a matter of this kind, the nickel should be regarded as being held in trust for the Empire, and the governmental policy should be shaped accordingly. If that position be accepted, it is not unreasonable to suggest that the refining processes should be carried on under the British flag. If this war has taught anything, it is that nothing can be safely left to chance in matters relating to Empire defence.

PURITY FLOUR

is a thirsty flour. It is so strong that it takes up a great deal more water. It therefore makes

More Bread and Better Bread

Buy it and see for yourself.

732

HOW TO KEEP WELL

BY JOHN W. S. McCULLOUGH, M.D., D.P.H., CHIEF OFFICER OF THE PROVINCIAL BOARD OF HEALTH.

A CAREFULLY PROTECTED water supply is one of the first essentials in the home, whether in the country or in the town. In the country and small villages supplies are taken almost altogether from wells. Fortunate indeed is the farmer who has a spring on his farm which will yield enough water to operate a small ram and thus supply him with water as conveniently and as plentifully as if he were in the city.

As a rule no great expense is involved in protecting a well. If the well is properly located the only danger to be anticipated is from matter dropping in from the surface. This danger cannot be too much exaggerated where the farm buildings are grouped and the well is not properly protected by fencing from the stock. Especially is this so when the privy contents are periodically thrown upon the manure pile. It is then possible for the farmer's boots or the feet of the dogs to convey this material to the top of the well. If the top is unprotected, washings from the spout can carry these organisms into the well below. Most of the disease-producing organisms, microbes as they are called, can live for a considerable time, probably as long as two weeks. In well water, and persons drinking the water during this time might very readily contract an infection.

MAKE THE WELL SAFE

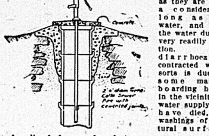

A well safe from surface drainage.

Much of the diarrhoea and typhoid fever contracted while at summer resorts is due to the fact that in some manner sewage from the boarding house premises arrives in the vicinity of the source of water supply before the germs have died, by discharge or by washings of the rain or by natural surface drainage.

Persons going to some of the more unprotected summer resorts are advised to discover for themselves both the source of the water supply and the method of disposing of sewage, and, where either is found to be defective, should insist that it be corrected at once, under threat of their departure in event of its not being done.

When the pump is located at the well, the top of the well should be solidly cased in and covered over with concrete, the surface being graded so as to allow the water to run off and not accumulate at the pump. It is cheaper with some of the old wells to line them with 24 inch terra cotta pipe rather than attempt to concrete the stone work. The space between the tile pipe and the old wall of the well should be filled in with sand and gravel taken from a place remote from a barnyard or where the cattle have been pasturing.

Many of the more prosperous farmers carry pipes from their wells to the basement of the house where they instal a large galvanized iron tank and a small force pump. The tank is filled from a force pump either by hand, gasoline motor pump, or by electricity, and sometimes by wind-mill. Plumbing can then be laid throughout the house and supplied with water under pressure from the tank. The pressure is derived from air which is compressed in the tanks. It is not advisable as a rule to put elevated tanks in the attic. Such a method is very little cheaper, and any leaks or accidents will entail a much greater expense than the first cost of installing the pressure tank in the basement.

TEST THE WATER

If you have any doubts regarding the quality of your well water, or think that owing to its location, drainage, or seepage from the barn or barnyard is reaching the bottom of the well, you had better apply to your local Medical Officer of Health for a water-sampling outfit, or write directly to the Provincial Laboratories, No. 5 Queen's Park, Toronto. They, upon receipt of request, will forward the necessary glass stoppered, sterilized bottle ready for use, together with all necessary instructions. The samples are analyzed free of charge and a report upon the water forwarded.

Current Comment

Between Saturday morning and noon Tuesday, it is reckoned the Germans used up 100,000 men on the west Meuse front alone. That is the price they paid for the recapture of recent gains and the seizure of outlying positions.

Evelyn Nesbit Thaw, divorced by Harry K. Thaw, last month, and Jack Clifford, her dancing partner, returned to New York Tuesday night after a hasty trip to Baltimore and announced that they had been married in Maryland.

It took six weeks and the work of a corps of two hundred expert military men to prepare for the preparedness parade held in New York last Saturday. Almost as many experts are being employed to prepare for the preparedness parade being held in Boston this Saturday.

While two ships' surgeons were holding a wireless consultation to save his life, Captain Peter Paleologos, of the Greek liner Vasilefs Constaninos, died of appendicitis in mid-ocean on the last trip to Piraeus from New York, according to Captain Charles Zagoras, of the sister ship Patris, which has arrived at New York.

It begins to look as if the end had come to the trading stamp craze in Massachusetts. The state senate rule committee has reported a bill favorably which would put an end to trading stamps, coupons, etc., and all other devices which purport to give something for nothing, which are so closely analogous to lotteries and other forms of chances that are under the ban of the law.

Sir Wilfrid Laurier is exercising "sunny ways" with the Liberals of Ontario, having great faith in the credulity of English-speaking people. He knows that if he holds Quebec he can control Canada. This faith rests on the assumption that French-Canadians will unite in behalf of their racial and sectional interests and that English-speaking people will eternally divide on questions of party.

Lord Robert Cecil's declaration in the British House of Commons in response to a Parliamentary interrogation from Sir John Lonsdale, Conservative member of Mid-Armagh, to the effect that the object of Germany's desire to export dyestuffs to the United States was to keep up German exchange to America has attracted considerable attention in official and diplomatic circles in Washington.

Replying to questions in the British House of Commons, under-secretary for war, said it has been learned through information received from those who had been prisoners in Germany that if it had been for parcels sent from England, prisoners in many instances would have starved. The German scale of rations, he added, had been disregarded in many cases, with serious consequences to the prisoners affected.

It was curious if not intended that the bilingual resolution should have mentioned only Ontario, which has a Conservative Government, and have ignored Manitoba, which has a Liberal Government, and school regulations less favorable to French than those which prevail in Ontario. Clearly the object of the resolution was to injure Conservative Administrations and to consolidate the whole French population behind the Liberal leader.

CANADIAN GOVERNMENT RAILWAYS

BONAVENTURE UNION DEPOT

Ocean Limited

Leaves 7.25 daily except Saturday

Montreal, Quebec, St. John, Halifax.

Maritime Express

8.15 a.m. Daily

Through Sleepers Montreal to Halifax. Connection for The Sydneys, Prince Edward Island, Newfoundland.

The National

TORONTO TO WINNIPEG

Leaves 10.45 p.m., Tues., Thurs., Sat.

Arr. 3.50 p.m., Thurs., Sat., Mon.

Tickets and sleeping car reservation, Apply E. Tiffin, General Western Agent, 61 King St. East, Toronto, Ont.

Belleville Business Directory

The Professional Fraternity of our city will find an advertisement under this head an exceptionally advantageous investment, the returns hitherto obtained making the extremely moderate rates but normal. By consulting our price list in another column or calling at The Intelligencer Business Office, full information may be obtained.

INSURANCE.

W. H. HUDSON
Liverpool & London & Globe Ins. Co.; North British & Mercantile Ins. Co.; Sun Fire; Waterloo Mutual; Lloyd's Plate Glass; Dominion of Canada Guarantee and Accident Insurance Co., and other companies. Farm and City property insured in first class and reliable companies and at lowest current rates. Land valuator and agent for selling, renting and purchasing property. Rents collected.
Office, 17 Campbell St., Belleville. Phone 161.

CHANCEY ASHLEY
Insurance Agent
Has Removed to 229 Front Street
Next to Riggs' Music Store

THOS. STEWART
Bridge Street, Belleville.
Fire, Accident and Plate Glass Insurance effected in the oldest and most reliable companies.
REAL ESTATE AGENT.
Stocks and bonds bought and sold.

R. H. KETCHESON
Agent for
Queen Fire Insurance Co.; York Fire Insurance Co.; Inter State Live Stock Insurance. Canadian Railway Accident Insurance Co.

ROBERT BOGLE
MERCANTILE AGENCY.
Insurance, Real Estate, Loans Negotiated, Accountant, Auditor, Estates Managed. Office, 28 Bridge Street.

LAUNDRY.

QUINTE LAUNDRY
Work done by the Quinte Laundry is guaranteed to be satisfactory in every way. Shirts, Collars and Cuffs our specialty. Family work done by the dozen.
W. R. Vallance, Mgr. Phone 533.

SAVE YOUR MONEY
Please try this public new first class laundry now opened. All work done up guaranteed, if not satisfactory no charge, and all cheap prices. Best clean laundry in the city. Goods called for and delivered. 356 Front St., Belleville.
Phone 546. LEE CHEW.

LAUNDRY
Work done guaranteed to give satisfaction. Goods called for and delivered.
WONG BROS.
Telephone 874 6 Bridge St.

BUS, AUTO AND CABS

ASELSTINE'S MOTOR BUS, CAB & AUTO LIVERY
Special cabs, broughams and carriages, all rubber tired, for weddings, private driving or funerals. The finest turnouts in town. Office and stables, cor. Moira and Centre Streets. Tweed Stage in connection. Phone 229.

MONEY.

Private money to loan on mortgages on farms and other real estate, at lowest rate of interest, on terms to suit borrowers. Apply to
S. MASSON
Barrister, etc.
Over Wallbridge & Clarke's, Bridge St., Belleville.

LEGAL.

MALCOLM WRIGHT
Barrister, Solicitor, Notary Public, etc. Office, 15 Campbell St. Belleville. Money to loan at lowest rates.

NORTHRUP & PONTON
Barristers, Solicitors, Notaries Public, Commissioners. Offices: North Bridge St. Solicitors for the Merchants Bank of Canada and the Bank of Montreal. Money to loan on mortgages.
W. B. NORTHRUP, K.C., M.P.
W. N. PONTON, K.C.
R. D. PONTON.

PORTER & CARNEW
Barristers and Notaries Public, etc. Office: Robertson Block, East Front St., Belleville, Ont.
E. GUSS PORTER, K.C., M.P.
WM. CARNEW.
Solicitors for Union Bank.

MIKEL, STEWART & BAALIM
BARRISTERS, SOLICITORS, ETC.
Belleville, Madoc and Tweed.
Solicitors for Molsons Bank.
W. C. MIKEL, K.C.
D. E. K. STEWART.
FRANK BAALIM.

W. D. M. SHOREY
Barrister, Solicitor, etc. Solicitor for the Dominion Bank and the Township of Ameliasburg.
Money to loan on mortgages on easy terms.
Office: 8 Campbell St., Belleville.

MEDICAL.

JOHN J. FARLEY, M.D., C.M., M.R.C.S., England
Office and Residence: Corner of Bridge and George Streets; three streets east of the Post Office.

AUCTIONEER.

Before you engage your Auctioneer be sure and see J. G. Davison, the old reliable, with Dominion-wide experience. Territory: Bay Quinte District and City. Satisfaction Guaranteed. For your convenience apply to T. P. Aman, at the Molson's Bank, 175 Front St., and we will call on you.
apr.22 d3mths

MINING.

BELLEVILLE ASSAY OFFICE
Ores and minerals of all kinds tested and assayed. Samples sent by mail or express will receive prompt attention. All results guaranteed. Office and laboratory corner of Bleecker and Victoria Avenues. Telephone 399.

DENTISTS

JOS. CALDWELL, L.D.S.
T. WILFRID CALDWELL, D.D.S.
Gold Work a Specialty.
Office: Caldwell Block, Front Street.

M. J. O'CALLAGHAN L.D.S., D.D.S
has taken over the practice of Capt. J. M. Wilson. Starting May 1st. Office, Corner Bridge and Front-st.
may 1-3mths

GREENLEAFS
LIMITED
are getting their new premises into shape. They now solicit your patronage for their
Foundry
Their MACHINE SHOP, though incomplete, is in operation.
Oxy-Welding and Blacksmith Work
can be taken on. Work at the Old Garage and in the other departments is being attended to as usual. Together with their other goods they carry a
LARGE STOCK OF DOMINION TIRES
For information, phone 83

"COLLIP, FLORIST."
Front Street.
Night Phone 175. Day Phone 205.
All kinds of Cut Flowers and Plants in Season.
Wedding and Funeral Designs a specialty, shipped to all parts.

ENGINEERING.

J. D. Evans, O.E. & O.L.S. J. W. EVANS, C.E. & M.E.
EVANS & EVANS
Civil and Mining Engineers, and Ontario Land Surveyors.
Belleville and Trenton.
Belleville Office: Corner Bleecker & Victoria Avenues. Telephone 399.

The trouble with most children is their parents.

RAILROAD TRANSPORTATION.

Homeseekers Excursions

Every Tuesday, March to October "All Rail"

Every Wednesday During Season Navigation "Great Lakes Route"

Somewhere out on the prairies where last year Canada's Greatest Wheat Crop was produced there is a home waiting for you. The

CANADIAN PACIFIC

will take you there, give you all the information about the best places, and help you to success.

Particulars from any Canadian Pacific Ticket Agent, or write W. B. Howard, District Passenger Agent, Toronto.

S. BURROWS, Agent, Belleville,

RAILWAY TIME TABLES.

GRAND TRUNK RAILWAY

Time of departure from Belleville station.

Going East.

No. 18—12.30 a.m. Mail train daily
No. 16—2.00 a.m.—Fast train, flyer, daily
No. 32—Local for Brockville, 7.00 a.m.; arrives back from Brockville, 8.50 p.m.; daily except Sunday.
No. 6—11.10 a.m.—Mail and Express, daily
No. 14—12.16 p.m.—Express, daily.
No. 28—5.35 p.m.—Local passenger, daily except Sunday.

Going West.

No. 19—2.15 a.m.—Mail and Express, daily
No. 13—4.35 a.m.—Limited Express, daily.
No. 29—7.50 a.m.—Local passenger, daily except Sunday, leaving Toronto 6.00 p.m., arrives in Belleville at 9.25 p.m.
No. 27—11.20 a.m.—Passenger, daily except Sunday.
No. 1—3.05 p.m.—International Limited daily.
No. 7—4.55 p.m.—Mail and Express, daily

BELLEVILLE AND PETERBORO.

Going West

	Leave	Ar. Peterboro
Mail	6.20 a.m.	9.00 a.m.
Passenger	6.00 p.m.	8.50 p.m.

Going East.

	Arrive	Lv. Peterboro
Mixed	10.55 a.m.	8.20 a.m.
Mail	4.15 p.m.	1.30 p.m.

BELLEVILLE AND MADOC.

Going North.

	Leave	Ar. Madoc
Mixed	12.11 p.m.	1.50 p.m.
Mixed	6.50 p.m.	7.50 p.m.

Going South.

	Arrive	Lv. Madoc
Mixed	4.45 p.m.	3.20 p.m.
Mixed	9.15 a.m.	7.15 a.m.

None of the above trains run on Sunday

The Browns were always on the outs. High words were heard coming from their flat one day, and a neighbor said: "Oh, dear, have the Browns had a new quarrel?" "No," answered another neighbor, "but they've patched up the old one till it's as good as new."

RAILROAD TRANSPORTATION.

CANADIAN PACIFIC RAILWAY

General Change of Time, Oct. 31, 1915

GOING EAST.

CHICAGO-MONTREAL THROUGH SERVICE

	"Canadian" Daily	"Wolverine" Daily
Leave Toronto	9.15 a.m.	11.30 p.m
Leave Belleville	12.50 p.m.	2.56 a.m.
Arrive Montreal	6.30 p.m.	8.55 a.m.

GOING WEST

MONTREAL-CHICAGO THROUGH SERVICE.

	"Canadian" Daily	"Dominion" Daily
Leave Montreal	8.45 a.m.	10.00 p.m.
Leave Belleville	2.18 p.m.	4.00 a.m.

TORONTO-OTTAWA THROUGH SERVICE

Daily except Sunday

Going East	
Leave Toronto	2.45 p.m.
Leave Belleville	5.32 p.m.
Arrive Ottawa	10.00 p.m.
Going West.	
Leave Ottawa	1.15 p.m.
Leave Belleville	5.32 p.m.
Arrive Toronto	9.30 p.m.

S. BURROWS, C. P. R. Agent.

CANADIAN NORTHERN RAILWAY

Effective March 1st, 1916

For Toronto and intermediate points—*3.40 a.m., 6.25 a.m., 6.10 p.m.

Trenton, Wellington, Picton and intermediate points—6.25 a.m., 1.10 p.m., 7.30 p.m.

Marmora, Bancroft, Maynooth and intermediate points—6.25 a.m.

Deseronto and Napanee—10.55 a.m., 2.20 p.m., *2.40 a.m., x9.25 p.m.

Frankford, Marmora and Coe Hill—1.10 p.m.

Napanee, Smith's Falls, Ottawa and intermediate points—2.20 p.m., *2.40 a.m.

Trains arrive from Toronto and intermediate points—2.20 p.m., *2.40 a.m., 9.25 p.m.

From Picton, Trenton and intermediate points—10.55 a.m., 6.25 p.m., 9.25 p.m.

From Napanee, Deseronto and intermediate points—x6.25 a.m., 1.10 p.m., 6.10 p.m., *3.40 a.m.

From Maynooth, Bancroft and Marmora and intermediate points—6.25 p.m.

From Coe Hill and intermediate points—10.55 a.m.

From Brockville, Smith's Falls and Ottawa 5.10 p.m., *4.00 a.m.

Daily except Sunday unless otherwise marked.

*Daily. xDeseronto only.

J. A. Patterson City Ticket Agent, 243 Front St., Belleville.

E. M. Fisk, Station Agent, Belleville.

BANK OF MONTREAL

Established 1817

Capital, all paid up . . $16,000,000
Rest $16,000,000

SAVINGS BANK DEPARTMENT

Interest allowed on sums of $1.00 and upwards at current rates.

Banking hours, 10 to 3. Saturday 10 to 1.

R. TANNAHILL
Manager Belleville Branch

The RETINOSCOPE shows me the error of refraction in the eyes. Glasses I make correct it.

Do not trifle with your eyes or allow any one else to do so. Come to an Expert.

Alex Ray, Opt. D.
Eyesight Specialist.

DR. J. E. SALISBURY
Veterinary Surgeon
Will locate in Belleville on or about the 25th April.
Office opposite Lafferty's Livery on Market Square
Diseases of the Domesticated Animal scientifically treated.

Have The Intelligencer sent to your home address.

THE JOY OF BEING ALIVE AND WELL
Restored To Health By "Fruit-a-tives"
The Famous Fruit Medicine

MRS. ROCHON
Rochon, P.Q. March 2nd, 1915.

"I have received the most wonderful benefit from taking 'Fruit-a-tives'. I suffered for years from *Rheumatism* and change of life, and I took every remedy obtainable, without any good results. I heard of 'Fruit-a-tives' and gave it a trial and it was the *only medicine that really did me good.* Now I am entirely well; the Rheumatism has disappeared and the terrible pains in my body are all gone. I am exceedingly *grateful to 'Fruit-a-tives'* for such relief, and I hope that others who suffer from such distressing diseases will try 'Fruit-a-tives' and get well".

MADAME ISAIE ROCHON.

The marvellous work that 'Fruit-a-tives' is doing, in overcoming disease and healing the sick, is winning the admiration of thousands and thousands.

50c. a box, 6 for $2.50, trial size, 25c. At all dealers or sent postpaid by Fruit-a-tives Limited, Ottawa.

"An Invitation"
is extended to all ladies and gentlemen to see
"PROF. DORENWEND'S"
display of
Hair Goods"
at the
HOTEL QUINTE, Belleville ON MONDAY, MAY 29th
when the finest and newest hair-goods creations in every style from a pin-curl to a complete head-dress will be exhibited.
TRANSFORMATIONS, POMPADOURS, SWITCHES, WAVES, etc.

"Every Bald Man"
should see THE DORENWEND TOUPEE. It is a benefit to the appearance and a protection to the health. Come and see for yourself.
A DEMONSTRATION IS FREE OF CHARGE.
REMEMBER
Monday, May 29
ONE DAY ONLY
"Dorenwend's"
Head Office and Show Rooms—105 YONGE STREET, TORONTO

Belgians Are Still In Dire Need Of Food And Clothing
Conditions Grow Worse rather than Better In the Martyr Kingdom

How our sensibilities have been dulled by nearly two years of war news! A few thousand men swept away by the "curtain of fire" in a frontal attack—a merchantman or a hospital ship torpedoed—a score or more fallen victims to the baby-killing Zeppelins—these no longer excite or impress us. Perhaps it is well, for our interest or sympathy could do nothing to prevent these horrors of war.

But are we becoming equally callous about sufferings which we could alleviate? Are we losing interest in the millions of hungry Belgian mothers and children, left in the power of the ruthless Huns, and becoming more dependent every day on our help? Is our sympathy for them evaporating?

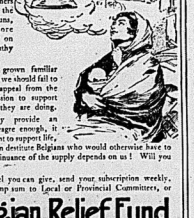

God forbid that, grown familiar with tales of suffering, we should fail to respond to this urgent appeal from the Belgian Relief Commission to support the magnificent work they are doing.

Every day they provide an allowance of food, meagre enough, it is true, but still sufficient to support life, to nearly three million destitute Belgians who would otherwise have to go without. The continuance of the supply depends on us! Will you do your share?

Whatever you feel you can give, send your subscription weekly, monthly, or in one lump sum to Local or Provincial Committees, or

Send Cheques Payable to Treasurer
Belgian Relief Fund
59 St. Peter St., Montreal.
$2.50 Feeds a Belgian Family One Month

A WOMAN'S WAY;

Or,

BEL RUBIA

By CAPT. FREDERICK WHITTAKER

Author of "The Love That Lives," "Transgressing the Law," "The Captive Bride," etc.

CHAPTER XXIV.
Running The Blockade.

When Lord Neville arrived at the headquarters of the governor, he was received with a frigid reserve that showed the general was offended.

"I am glad to see your lordship," he said, with a stress on the title, "for I began to think that you held your self above orders. I regret to be obliged to remind your lordship that the son of an English nobleman is expected to set an example before English soldiers, which shall not be subversive of discipline. Rank has its duties as well as its privileges, my lord; and one of them is to obey orders yourself, in order that other may obey yours, when it comes your turn to command."

Lord Neville listened in silence to the rebuke, and it struck him in a tender spot, for he was naturally conscientious.

"I beg your excellency's pardon," he said, his sullenness vanishing, "for having kept you waiting; but I had leave to go to my quarters, and did not expect to be needed again so soon."

"Where did you go, my lord, after leaving your quarters?" demanded the governor, in the same grave, dignified tones.

Lord Neville hesitated, and then threw up his head defiantly, as he answered:

"I went to the hospital, and my eyes found me there, in conversation with a young lady."

The governor raised his brows.

"Indeed! I am glad you can find time to waste in pleasure, when the garrison is in such a situation as it is. My lord, there must be a clear understanding between us. Your father's rank and position in England are too high to be imperilled by scandals raised by his son and heir. I have placed you on my staff on account of your rank, hoping that you would show the other officers that an English nobleman could be the best soldier in the garrison. If you are disposed to waste the time that should be devoted to duty to philandering after young ladies, the sooner you return to England the better. I need men on my staff who will serve the king, and not make the service a convenience."

And this time Neville hung his head and had not a word to answer; for he felt ashamed.

The governor watched him keenly, and continued:

"Are you willing to give me your word of honor to perform nothing but duty for the rest of the time you remain on my staff? If not, I must announce your dismissal in orders, which will be a needless mortification to your father. The discipline of the garrison must be maintained."

Lord Neville flushed and paled alternately, as he answered, in a low voice:

"Your excellency must decide that."

The appearance of a threat had only hardened him, though he knew he was wrong.

Elliott compressed his lips for a moment, as if he were growing angry; but something—perhaps his long experience—made him try another course before he gave up the wild young man to incorrigible. Social rank has its advantages with the element of martinets.

He changed his manner to one of almost fatherly kindness, as he laid his hand on the young man's shoulder, saying:

"My boy, you are not doing what a gentleman should tonight. Have I not enough on my mind, with the safety of this great fortress resting on my mind, without adding to my troubles by insubordination? I have been young, and in love, too. I know how hard it is for a youngster like you to give up all his pleasure in the face of duty; but I ask you to do it as a personal favor to me, Neville, my boy. I depend on you not to desert me."

The impetuous youth faltered and the tears came into his eyes, as he said, in a smothered kind of way:

"General, I've done wrong, but it shall not happen again. I'll do my duty hereafter, and think of nothing else, on the honor of a gentleman."

The governor shifted his hand from Neville's shoulder and held it out, shaking the other's hand heartily.

"That is what I expected from your father's son. Now listen. I have dispatches to send to sea at once, and I depend on you and that brig to take them. Admiral Howe is somewhere at sea, and I want to get word to him that we are in the greatest danger we have been in since the siege opened. You are to go to sea and cruise till you find Howe; then to come back here at once, with news whether he is coming or not. Is that definite enough?"

Lord Neville's face had grown ashen as he listened, but he bowed as he answered:

"That is definite enough, General. I will take the orders. When are we to go?"

"Tonight, before the light makes the escape difficult. I have sent for all the pilots and men who know the currents here, and they tell me that half an hour from this is the best time, for a fog is coming in, and they can evade the blockaders by taking advantage of the current on this shore. Here are the dispatches for Howe. You are to read them, and if there's any chance of your being captured on the way, you are to destroy them, after making yourself acquainted with their contents. You understand, my lord?"

Neville took the papers and bowed low.

"I understand, General; and the orders shall be executed."

He was turning to leave, when the governor added as if the thought struck him:

"Remember, no matter what happens, you are to go straight on board of the brig from hence, and sail at once. Never mind your luggage. I have had that sent on board already, and the master of the brig is warned what he has to do. I have wasted no time. So you have nothing to do but go aboard. So farewells, you understand. Your cousin will know it soon enough."

Neville bit his lips, and bowed again.

"Your excellency can trust me to keep my word," he said rather coldly.

Then he went out of the room, and Elliott said to himself with a smile:

"These youngsters need a tight rein, but one mustn't put on the curb too soon. He'll keep his word now. But those unbonnied women are the bane of the service."

In the meantime the young lord took his way homeward, the port slowly and reluctantly.

The words of the governor—"No farewells, you understand,"—had melted him somewhat, for he knew what they were intended to cover, but he had given his word, and he was not the man to break it, however sullen he might be over the implied rebuke.

He went down Waterport street to and the moment he made his appearance the men got to the oars, showing they were waiting for him.

An officer who stood at the bottom of the steps asked:

"Is it Lord Neville?"

"Yes," answered he.

(To be continued.)

How to Paint for Less Money

We'll tell you how in three words—*use less gallons.* That's the thing to go by in Paint—not the price per gallon, but the number of gallons required plus the length of time it will wear and look well.

"100% Pure" Paint costs about half as much, counting the surface it covers, and wears two or three times as long as ordinary paint.

You pay by the gallon—both for the paint and for putting it on. The Paint that is cheapest for you is the paint that spreads easiest and covers the most surface.

MARTIN-SENOUR
"100% PURE" PAINT
"MADE IN CANADA"

has a covering capacity of 900 square feet of surface per gallon one coat, as against 500 square feet covered by hand-mixed Lead and Oil—or 600 square feet covered by low priced prepared paint.

And as further proof—if you will send us the dimensions of your house, we will tell you the number of gallons of "100% Pure" Paint required to cover it thoroughly. No charge for this service.

Write direct to the Martin-Senour Co., Limited, Montreal, for their 1916 Booklet, "Town and Country Homes", showing many new color schemes and giving valuable paint information. 66R

THE SMITH HARDWARE CO.

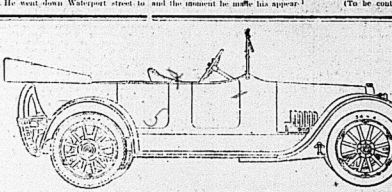

Model D45, 40-45 Horse Power
Price $1,420, F.O.B. Oshawa

Remember this—Power is the thing which makes or mars motoring pleasure and satisfaction. Other things may have a stronger appeal to the inexperienced eye, but eventually all motorists discover that power is the great essential.

And remember this—You can't have sufficient power in your motor car unless the motor is of the Valve-in-Head type. Racing drivers, almost to a man, use cars with Valve-in-Head motors. They know from years of experience that you absolutely cannot get sufficient power from any except a Valve-in-Head motor.

Finally, remember this—"McLaughlin" motor cars always have had Valve-in-Head motors, and developed to the highest point of efficiency yet attained in automobile engineering.

Power! Valve-in-Head! McLaughlin!

Bear in mind this trinity of terms when buying a motor car.

Write for free booklet "City Life and Liberty."

Order at once for Spring delivery.

Branch at 2 Bridge Street, Belleville

McLAUGHLIN

THE McLAUGHLIN MOTOR CAR CO. LIMITED OSHAWA ONT.

Twelve Branches Throughout Canada

A Sample Gave Relief

GinPills FOR THE KIDNEYS

"Victoria, January 18th.

For several years I have been troubled with Kidney and Bladder Trouble, caused by uric acid, and the pains caused by the intermittent stoppage of urine was very severe. For this I was taking something or other continually with but little or no relief. At last a friend handed me a sample package of your Gin Pills. The contents of a sample gave me relief that I had not experienced in a long time. Since then I have been taking Gin Pills occasionally and have had no return of my former trouble. I am very gratified for the benefit derived, and feel sure that any one ailing as I was will find your Gin Pills will give the desired results."

This letter is from a well-known traveller of high standing in the City of Victoria. His name will be furnished to anyone desiring to obtain further information direct from him.

If you have any difficulty in getting Gin Pills from your dealers, order direct from us, enclosing 50 cents for 1 box, or $2.50 for 6 boxes. A sample box will be sent free upon request.
(Mention this paper.)

National Drug & Chemical Co. of Canada, Limited Toronto

36

ORANGE YOUNG BRITONS AND SALE OF LIQUOR

Membership Barred to Sellers or Manufacturers—Aid Active Service Men

OTTAWA, May 26. — The Orange Young Britons of British North America have gone on record in opposition to any of their number engaging in the sale or manufacture of intoxicating liquors. Their opposition takes the form of a by-law which provides that any member of the order who is found engaging in the sale or manufacture of intoxicating liquors will not be readmitted for membership until he disengages from the practice. This new obligation became law at this morning's session of the 25th annual convention of the Grand Lodge. The matter has been given considerable attention in the individual lodges during the last twelve months.

The Grand Lodge also introduced a new regulation which provides that all members of the order who have enlisted for overseas service since 1914 will be relieved from paying lodge dues until the end of the war. Any who have already paid since that date will have the money returned to them.

At the closing session this afternoon the following officers were elected: Grand Master, Captain T. A. Kidd, Burritt's Rapids, Ont.; Deputy Grand Master, J. E. McMillin, Toronto; Junior Deputy Grand Master, W. J. Stewart, Shawville, Que.; Grand Chaplain, M. J. Campbell, Sault Ste. Marie, Ont; Deputy Grand Chaplain, Edgar Clegg, Toronto; Grand Secretary, William Addy, Toronto; Deputy Grand Secretary, R. Hardy-Small, Toronto; Grand Treasurer, T. Campbell, Ottawa; Deputy Grand Treasurer, F. R. Mulligan, Billings' Bridge, Ont.; Grand Director of Ceremonies, K. J. E. Woods, Metcalfe, Ont.; Grand Lecturer, W. J. McEwen, Toronto; Deputy Grand Lecturers, J. Gaw, Kemptville, Ont., and E. Workman, Shawville, Ont.

Eczema Wash Used in Hospitals

How many hospital patients have been soothed of their frightful itch, of the scorching pain of skin disease, by the famous D. D. D. Prescription for eczema, a soothing fluid, washed in by a nurse's hand!

A Supervising Nurse (name of nurse and institute on application), writes regarding a patient: "The disease had eaten her eyebrows away. Her nose and lips had become disfigured. Since the use of D. D. D. her eyebrows are growing, her nose and face have assumed their natural expression."

Some of our best doctors are using D. D. D. right along in their regular practice.

Come to us and we will tell you more about this remarkable remedy. Your money back unless the first bottle relieves you. D. D. D. Soap keeps your skin healthy. Ask about it.

J. S. McKeown, Druggist, Belleville

BIRTHS

KLUCKNER—In Belleville, on Tuesday the 23rd, to Mr. and Mrs. Bert Kluckner, Isabel street, a daughter.

LAWYERS IN QUEST OF LOST HEIRESS

Half Million Willed to Girl Believed to be In Hamilton—Father German Officer

HAMILTON, May 26.—Miss Minerva Honsberger, of Chicago, believed to be in Hamilton, is heiress to half a million dollars. Edward Barnard, of Bernard, Lee & Fox, Chicago attorneys, is here trying to find her.

Miss Honsberger went to Chicago to visit relatives a short time before the outbreak of the war. Her father, an officer in the German army, cabled advising her to remain there until peace was restored. Miss Honsberger had a dispute with the Chicago relatives and left there for this city to visit a friend residing here. Her father was recently killed in action. He bequeathed all his estate to her on condition that she married Count von Josarvond, the son of a friend.

Germany Blocks Relief For Poles

THE HAGUE, via London, May 26—It is declared here on information from authoritative German sources that there is not the slightest chance that Germany will accept the British stipulations regarding the plan to feed the civilian population of Poland through an American commission. It is therefore not considered likely that any relief for the Polish people will be accomplished this year, as further negotiations would result in the loss of so much time that no food could reach the country before October, when the harvest will become available.

Villa won't come out in the open and fight." "No. Discretion is the better part of Villa."

Of course, you can buy cheaper teas, but

"SALADA"

is undoubtedly the most economical and what appears to be 'cheap' in price will prove to be extravagant in use. The fresh young leaves of "Salada" will yield you generous value for your money.

B 118

Many Military Matters

The Hastings platoon left by special train via G. T. R. for Cobourg Wednesday morning to go into camp with the 130th Battalion. Marching orders came rather unexpectedly and only the previous day had they been received by Lieut. Masson there. Owing to the lack of time for preparation, no formal farewell was given the boys, but, despite the early hour of the special train, a great many citizens donned their attire and accompanied them to the depot, where hasty good-byes were exchanged, and farewell greetings given. The local band turned out in force and played some stirring patriotic airs until the arrival of the train, when the boys in khaki embarked and were off mid cheers and tears.

Musketry will be a very important subject this year at Barriefield and extensive arrangements are being made by Capt. W. F. Swaine and Lieut. Kirkconnell. The ranges are in fine shape in spite of the wet weather and there will be few days which can not be used for this all important work.

The schools of instruction in bombing, machine gunnery, signalling and cookery will not commence until all of the battalions have arrived at Barriefield. After the first of the month the work will start in earnest and five or six schools will be conducted constantly through the camp.

Petawawa camp is being conducted by local headquarters for supplies etc. The Appointments are being arranged by Lieut.-Col. C. Roy who is going up in charge of the training of all of the soldiers. The men for the Army Service Corps and the Army Medical Corps are being supplied by Major Hamilton and Lieut.-Col. Gardiner. The latter officer is trying to secure a few more qualified doctors for positions there, but few are available.

Sergt. "Jack" Fee, Ottawa at the front with the 21st Battalion has been gazetted a lieutenant. Lieut. Fee is well-known in the city and made many friends when the battalion was in training there. He is a cousin of Lieut.-Col. J. J. H. Fee, late commandant of Fort Henry, and now commanding the 109th Lindsay Battalion.

Col. G. Hunter Ogilvie, A.A.G., has written to Col. C. N. Perreau, Commandant of the Royal Military College, that the Department of Militia and Defence has accepted the offer made by Prof. J. M. Lanos, of the R. M. C., of his free services for the purpose of instructing two officers from each battalion at Barriefield in French. This is an advanced course as given to the British officers in the army and navy. Another class at the camp is left to the discretion of the officers of the different battalions.

Prof. Lanos has lectured for the last two years gratuitously, having first lectured to the officers of the 21st Battalion and during the past winter to the officers of the 146th Battalion.

In a small village "somewhere in France," a famous British regiment was billeted for a few days prior to going into the firing line. The medical officer attached to the regiment was making his usual daily tour around the village to inspect the sanitary conditions of the billets, etc., assisted by the regimental sergeant-major, the latter person being a typical Irishman.

Everything was apparently satisfactory until they came to a small cafe, which the soldiers frequently visited. Here the M. O. was annoyed to find a considerable amount of refuse, and turning to the R. S. M., he demanded to know who had put it there.

After some hesitation he replied, "Shure, sir, it's these French people; they do nothing else but brew 'Cafe au Lait' all day, and then they throw the tea leaves out on to the pavements!"

TIRED ACHING FEET AND LIMBS

are promptly relieved by applying Absorbine, Jr., the antiseptic liniment. It is soothing, healing, and invigorating—puts vim and energy into jaded muscles. One of the many enthusiastic users writes: "I received the trial bottle of Absorbine, Jr., all right, and at that time was unable to walk without a cane, just around the house. I used it freely and inside of two days could walk without limping, something I had not done in two months. I went to the drug store and procured a $1.00 bottle and today can walk as good as ever. I'll never be without it. I am recommending it to everyone I can, for I am a living witness."

Absorbine, Jr., should always be kept at hand for emergencies.

At druggists, $1.00 and $2.00 a bottle or sent postpaid. Liberal trial bottle for 10c. in stamps.

W. F. YOUNG, P. D. F., 457 Lymans Bldg., Montreal, Canada.

Starched and light weight
A NOVELTY IN
TOOKE COLLARS
Admitted the best quality and best fitting in Canada
TOOKE BROS., LIMITED MONTREAL

You Can Knot This
Garden Hose
But You Can't Kink It!

Weather, wear and water soon disintegrate cheaply constructed hose. But Goodyear experts now give the world a crowning triumph that defies all those destructive forces. The cover and lining are made of an extra tough compound that will not "bake" or crumble. The plies are made so they will not separate. So this hose stands high pressures.

Goodyear Nero

This is the hose that cannot kink and so won't spring a leak. Large users pronounce it years ahead of common hose. That's why we selected it after close comparison. It comes with either smooth or corrugated cover. In any length up to 500 feet.

Goodyear Reliable

By actual test the most durable wrapped-fabric construction. The reason is this: The fabric is stitched together at the edges, not just stuck. And this hose is made by the same expert men and methods as Nero Hose. Comes in 50-foot lengths.

Let us give you our low prices—let us show you this new-day hose. It ends all old-time griefs, saves temper, time and money.

SMITH HARDWARE, Belleville

The Doughty Patent Process is an exclusive Dunlop Bicycle Tire feature. It keeps all wired-on tires absolutely uniform. The Doughty Presses simply cannot go wrong.

Dunlop Bicycle Tires have always led because they are the only original bicycle tires. Try either "Traction" or "Special." You'll find them unequalled for general service.

Dunlop Tire & Rubber Goods Co., Limited
Head Office and Factories: TORONTO
Branches in Leading Cities

Three Score and Four

64 years is a long time. A product that can hold the popularity of an entire Dominion for 64 years must be meritorious—dependable.

Eddy's Matches

Have been the same good matches since 1851. Like Eddy's Fibreware and Eddy's Washboards, they are considered Standard by all loyal Canadians under the "Made-in-Canada" Banner.

Good Advice on Hair Culture

How to Stop Falling Hair and Drive Away Dandruff

Once a day, if only for one minute, every woman and every man, too, for that matter, ought to rub the scalp vigorously with the tips of the fingers.

The blood supplies nourishment to the hair, just as it does to the skin, and frequent massaging gently stimulates the scalp and causes the blood to flow more freely.

Both men and women should be careful in the choice of a hair dressing. A good one used regularly, not only destroys dandruff germs, but keeps the hair from falling, and causes it to grow profusely and lustrous.

Parisian Sage is the hair dressing, grower and beautifier most in demand by discriminating people. So certain is its tonic action on the scalp and hair, and so sure is it to give the limit of satisfaction that the manufacturers guarantee Parisian Sage to abolish dandruff, to stop falling hair and itching scalp, or refund your money.

Parisian Sage is free from grease and stickiness and once used will never be displaced by any of the ordinary commercial hair tonics.

A large bottle costs but 50 cents at your druggists.

"I have used Parisian Sage for some time, and think it has no equal as a hair beautifier and scalp cleaner."—Mrs. William Hoglund, Sault Ste. Marie.

For aches, pains, rheumatism, etc., try Parisian Mustard Cerate. Its effect is wonderful. Use in place of mustard plasters, poultices, or hot applications. Will not blister. 25c. a tube.

Nerves!!

—"On Edge"
—"Jumpy"

Yours is a case for Wincarnis

If your nerve centres have become weakened by overwork, worry or anxiety, they are unable to transmit the necessary nourishment, and the nerves become worn out and "on edge." Then it is that a sudden sound makes you "jump"—you get irritable—you suffer from neuralgia—you are restless and depressed. In this condition there is nothing to equal

WINCARNIS
"The Wine of Life"

Because, being a powerful nerve food, Wincarnis gets right to the root of the trouble, and, by creating a supply of *new nerve force*, stimulates and revitalizes the whole nervous system. Try Wincarnis for "nerves." It is wonderful. Over 10,000 doctors recommend it.

ASK YOUR DOCTOR
GET IT AT YOUR DRUGGIST'S

Pints, 90c. Quarts, $1.50
CANADIAN AGENT: FRANK S. BALL, 67 Portland St. - - - Toronto, Ont.

Said the Critic,—

"Give us TRACTION,— —without Friction!"

MAKING the "Silvertown" Cord Tire, taught us a few lessons in the manufacture of lighter, cooler, more flexible and enduring FABRIC Tires.

The "Silvertown" Tire, you know, gains its marvellous Speed (and the Coasting qualities that *demonstrate* its Speed) primarily through having *only TWO layers* of Cords, laid transversely.

Of course, these TWO layers *bend* more readily than Five, Six, or Seven Layers of Fabric do (or of Cord would).

But, we found it necessary, in order to conserve that *flexibility* (in the Two-cord construction), to put a Rubber Tread over it which was *equally flexible,—equally strong,*—and *elastic enough* to act as a sort of spring between the Earth and the Tire-casing, when Brakes were thrown on at stopping, or clutch thrown in at starting.

So, we *had* to devise practically *a new kind of Rubber*, for this purpose, TWO YEARS AGO.

And this new kind of Rubber Compound now does for GOODRICH Tires a work paralleling that done by the wonderful Alloys of Steel and Bronze in modern Motor Car construction.

It *multiplies Rubber Efficiency*, for Tire purposes, while *decreasing* its Weight, and without *increasing* its Bulk, or its *Cost to you.*

AS we cannot yet supply half the demand for "Silvertown Cord Tires" (until enough manufacturing equipment can be constructed) we compromise with the Public by giving them, without additional charge, the highly efficient black Silvertown Rubber in all Goodrich FABRIC Tires for 1916.

This makes GOODRICH Fabric Tires the most Resilient and Responsive-to-Power,—the most Long-Lived and Lively, of all FABRIC Tires, at ANY price,—without increasing their relative price to you.

We call this new Silvertown Tread Compound by the name and brand of "Barefoot Rubber."

Because, it CLINGS to the pavement for the same sort of reason that your bare foot clings to a slippery floor, while being flexible, stretchy, springy, and *light*.

TENACIOUS, resilient, enduring, this "Barefoot Rubber" you today get in all *black-tread* Goodrich *Fabric* Tires,—Silvertown Cord Tires,—Goodrich Inner Tubes,—Motor-Cycle Tires,—Truck Tires,—Bicycle Tires,—Rubber Boots, Overshoes, Soles and Heels, and in none *but* GOODRICH products.

Get a sliver of it from your nearest Goodrich Dealer. Stretch it *thousands* of times, but *break* it you can't.

NOTICE.
"No Concern in America made, or sold, during its latest fiscal year, nearly so many Motor-Car Tires as did The B. F. Goodrich Co.
"Our published Challenge, still unanswered, proves this."

THE B. F. GOODRICH CO. OF CANADA, LTD. Toronto, Ontario, Canada

GOODRICH— —"BAREFOOT" Tires

Belleville Vulcanizing Company
Agents. 11 Moira Street. Phone 661

STRAW HAT SEASON
IS HERE!

ARE you ready? Well we are ready for you with a line of the new blocks and braids in styles for the most extreme or conservative taste.

Slightly lower crowns and wider brims prevail.

We've just your particular Hat in the right height and shape to give your hat distinction.

Better start the season right. The Hats are here—it's time to wear them. Summer weather requires cool headwear, and a Straw Hat is what you need.

There is class and distinction to these Straw Hats. Get yours now.

Split Straws, Sennits, Leghorns, Panamas, etc.

$1, $1.50, $2 to $5

Straw Hats for the Little Men, too.

Quick & Robertson

CLOTHIERS AND HATTERS.

Men's Blue Serge Suits

Guaranteed Fast Colors

$20.00 for $16.50

$15.00 and $18.00

TWEED SUITS
For $12.75

Men's Combination Underwear

In all Styles. In all Weights. In all Sizes

Priced from $1.00 to $3.00

STRAW HAT TIME

What is the Price of a Good Hat? Anything you want to pay from $1.00 up to $5.00

Everything you buy here is the BEST TO BE HAD for the price you wish to pay

F. W. MILLARD

236 FRONT STREET

UNION BANK OF CANADA

Are Your Children Learning to Save Money?

Each maturing son and daughter should have a personal Savings Account in the **Union Bank of Canada**, with opportunities to save regularly, and training in how to expend money wisely. Such an education in thrift and saving will prove invaluable in later life.

BELLEVILLE BRANCH—J. G. MOFFAT, MANAGER

LONDON, ENG., BRANCHES
6 Princes Street, E. C. 72 East End Branch, Haymarket, S. W.

HOMESEEKERS' SPECIAL—TRAINS LEAVES TORONTO 10.40 P.M. EACH TUESDAY, COMMENCING MAY 30TH

For the accommodation of homeseekers and general tourist traffic to Western Canada, through train carrying tourist sleepers and colonist cars will commencing Tuesday May 30th, leave Toronto 10.40 p.m. each Tuesday until further notice, running through to Winnipeg. Attention is directed to the remarkably low round trip fares in connection with homeseekers' excursions to Western Canada via Canadian Pacific Railway. Tickets are on sale each Tuesday until October 31st inclusive, and are good to return within two months from date of sale. Apply to any C.P.R. agent for full particulars. W. B. Howard, District Passenger Agent, Toronto.

m18-121

CANADIAN PACIFIC GREAT LAKES STEAMSHIP SERVICE.

Canadian Pacific Steamship sails from Owen Sound 11.00 p.m. each Wednesday for Sault Ste. Marie, Port Arthur, and Fort William. Connecting train leaves Toronto 6.25 p.m. Full particulars, reservations, etc., from any Canadian Pacific Ticket agent or W. B. Howard, District Passenger Agent, Toronto.

m18-122

IN And ABOUT THE CITY

QUIET IN POLICE CIRCLES

The police last night reported everything exceptionally quiet. No arrests were made and the tramp room was without an occupant.

LAST YEAR'S LICENSE

The police last night detected two automobiles which were being driven about the street with 1915 license numbers attached. As this is contrary to the law the owners of the cars will have to appear before the magistrate for violating the law. One of the owners of the cars resside in Belleville, and the other at Picton.

LITTLE WORRIES IN THE HOME

IT IS THESE THAT BRING WRINKLES AND MAKE WOMEN LOOK PREMATURELY OLD.

Almost every woman at the head of a home meets daily many little worries in her household affairs. They may be too small to notice an hour afterwards, but it is these same constant little worries that affect the blood and nerves and make women look prematurely old. Their effect may be noticed in sick or nervous headaches, fickle appetite, pain in the back or side, sallow complexion and the coming of wrinkles, which every woman dreads. To those thus afflicted Dr. Williams Pink Pills offer a speedy and certain cure; a restoration of color to the cheeks, brightness to the eye, a hearty appetite and a sense of freedom from weariness.

Among the thousands of Canadian women who have found new health through Dr. Williams Pink Pills is Mrs. N. Worrall, Broughdale, Ont., who says:—"After the birth of my second child I was so weak and run down that I was unable to do anything. The doctor said I had scarcely any blood in my body. I could not walk half a block without being completely exhausted and all the treatment of the doctor did not seem to help me. I called in another doctor, but with no better results My feet and legs became frightfully swollen. I suffered with severe pains in my back and sides. I would be all day dragging around at my household work, and I was beginning to give up all hope of recovery. A had been urged to try Dr. Williams Pink Pills, but like many others, thought they could not help me when doctors had failed to do so, but after much urging I decided to try them. To my surprise in a few weeks I found myself getting better. I then gladly continued their use and found myself constantly growing stronger, and eventually able to do my house work without fatigue. I strongly advise every weak woman to give Dr. Williams Pink Pills a fair trial."

You can get these Pills through any medicine dealer or by mail at 50 cents a box or six boxes for $2.50 from The Dr. Williams Medicine Co., Brockville, Ont.

CALLED BY DEATH

SYLVESTER FANNING

In Hamilton on Sunday, May 21st, Mr. Sylvester Fanning passed away at the residence of his son, Mr. H. B. Fanning. He was eighty-seven years of age. The deceased was the late Frederick and Hannah Davis Fanning of the 2nd Concession of Sidney. In 1849 he married Miss Eliza Orr, daughter of the late John and Catherine Rowley Orr, of Sidney. He lived many years in Rawdon Township and in Belleville. In the old Weller farm, one mile from Havelock. Mrs. Fanning predeceased him this seven years ago. He leaves to mourn the loss of a kind and loving father one daughter, Mrs. John Maiden, 167 Victoria Avenue, Belleville, and three sons, C. E. Fanning of Woodstock, W. A. of Lindsay, and G. H., of Sioux Lookout. For many years Mr. Fanning was a member of the Methodist church, where the funeral service was held and largely attended. Interment took place in the Maple Grove Cemetery.

He—You used to say there was something about me you liked. She—Yes, but you've spoilt it all now.

Enjoy What You Eat

More cases of Indigestion are due to habitual Constipation than to imprudent diet. Unless the bowels and kidneys are regular, there is an excess of poisonous matter which remains in the system and is bound to affect the stomach and interfere with complete digestion.

To correct this tendency to Constipation—to keep the bowels moving regularly every day—to keep the stomach sweet—and to enjoy what you eat without fear of pains, "heartburn" or heaviness, take a cooling, refreshing, pleasantly invigorating glass of Abbey's Effer-vescent Salt every morning.

This famous household remedy will put your whole system in its normal, active condition. If you forget you have a stomach, *Take it in warm water.*

Strengthen the Nerves and enrich the Blood with Abbey's Vita Tablets, 50c a box. 19

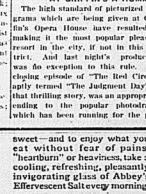

FORE SALE BY ALL DRUGGISTS

Every 10c Packet of WILSON'S FLY PADS WILL KILL MORE FLIES THAN $2.00 WORTH OF ANY STICKY FLY CATCHER

Clean to handle. Sold by all Druggists, Grocers and General Stores.

MUSIC AND DRAMA

GERALDINE FARRAR IN CARMEN

Geraldine Farrar, most famous of all women artists of today, makes her photodramatic debut in the 5 part Lasky feature film Company's production "Carmen" at Griffin's Opera House, next Wednesday and Thursday evening. Recognized as one of the greatest actresses of the generation, Mlle Farrar's "Carmen" as revealed last winter at the Metropolitan Opera House, New York, established the prima donna still higher in the esteem of Opera lovers. Her characterization was an absolute revelation of power, skill and subtle delineation. Miss Farrar's "Carmen" is now imperishable on the screen. Cecil B. De Mille, who made this production for the Lasky Company has absolutely surpassed himself as a producer. Thrilling action, magnificent landscapes, beautiful portraits and well constructed drama mark this extraordinary production, indeed nothing finer in motion pictures has been seen since their inception.

LEWIS WALLER IN BRIGADIER GERARD

Lewis Waller and a splendid supporting company consisting of Madge Titheradge, A. E. George, Ferdinand Mailly, Frank Cochrane, Blanche Forsythe, R. F. Symons, A. A. Leigh, and Phillip Rontoft are featured in "Brigadier Gerard," the Universal Film Mfg.Co's photoplay, version of Sir Arthur Conan Doyle's famous novel and play of the same name, which will be presented at the Palace Theatre on Monday and Tuesday, Matinee and night.

Mr. Waller's recent death was sincerely mourned in this country as well as in his own. Mr. Waller was well known in New York for his work in "The Garden of Allah," in which he played at the New Theatre, now the Century Opera House. He made an instantaneous hit in the play. During his subsequent management of Daly's Theatre, he played in old part of "Monsieur Beaucaire" and also appeared in "Discovering America" and "Henry V." Later he toured the United States and Canada in "The Butterfly on the Wheel" and in "A Marriage for Convenience," after which he left for Australia. Upon his return to England he signed a contract with the Universal to appear in "Brigadier Gerard." Soon after he had finished the picture word was received in America of his sudden death.

THE IRON CLAW

Another of those popular mutual masterpictures is announced for exhibiting at Griffin's Opera House, on Monday and Tuesday when Mae Marsh and Robert Harron appear in an absorbing 4 part drama entitled, "The Shattered Idol," in addition to the above offering the 4th, 2 part episode of "The Iron Claw" series will be presented about with two new and amusing comedies.

LAST NIGHT'S PROGRAM AT GRIFFIN'S A HUMMER

The high standard of picturized programs which are being given at Griffin's Opera House have resulted in making it the most popular pleasure resort in the city, if not in this district. And last night's production was fin exception to this rule. The closing episode of "The Red Circle," aptly termed "The Judgment Day" of that thrilling story, was an appropriate ending to the popular photodrama which has been running for the past fourteen weeks. How Ruth Roland as June Travis, refused to "run for it," when conviction seemed certain, and how the court sentenced her was vividly portrayed. It was a surprising ending to a play of surprises.

"Via Wireless," an extended picturization of enterprise, love and tragedy, contained many burning scenes, particularly of how a young girl was trapped in the wireless department of a ship at sea, the water gradually rising following the explosion of a mine that had been hit; the message sought by a government warship upon which her lover was an officer; the rescue; the work of a traitor who attempted to separate the lovers; the acts of treachery, and the outcome, and final consummation of nuptials, were particularly entertaining. Other photoplays including a two-part skit of "Too Many Cooks" was extremely funny. The entire program will be repeated tonight. Do not fail to see the closing chapter of The Red Circle.

A CATCHY PATRIOTIC SONG.

Mr. Wm. G. Billings arrived in this city this morning on a very interesting mission. He is here for the purpose of introducing a new song of Canada—representing a grouping of Bostonians whose admiration has been aroused by Canada's whole hearted support of the Empire's cause in the war. The music is by Henry Dellafield, of Boston, a noted New England writer of music, and the words by Mr. Henry Chadwick of Boston, also well-known as a stirring writer of verses. The song "Canada our Canada," was first produced about five weeks ago from manuscript. It stirred the audience deeply. All standing and cheering the sentiment expressed. The work of engraving of plates occupied three weeks and no distribution of the music has yet been made. A few advance copies were left in this city today.

Mr. Billings states there is no money making purpose in the plan at all. The new patriotic song is a free gift to Canada, from admiring friends in Boston, and a fund will be raised from the sale for the Red Cross. Mr. Billings has been travelling with the song throughout Quebec and Ontario, and many musicians think it the most stirring patriotic song produced since the war for Canada.

The song will be published in large quantities for distribution, and will soon be on sale in Belleville by W. H. Riggs.

GORMAN'S BOOT SHOP

Wear Gorman's Boots and Smile

The Hat That Wears

The New Spring "KING" Shapes in both Soft and Hard Hats are now in stock for your inspection

Be sure to see our Children's Hats

G. T. WOODLEY

$1,000.00 REWARD

For information that will lead to the discovery or whereabouts of the person or persons suffering from Nervous Debility, Diseases of the Mouth and Throat, Blood Poison, Skin Diseases, Bladder Troubles, Special Ailments, and Chronic or Complicated Complaints who cannot be cured at The Ontario Medical Institute, 223-225 Yonge St., Toronto. Correspondence invited

SYNOPSIS OF COAL MINING REGULATIONS.

Coal mining rights of the Dominion, in Manitoba, Saskatchewan and Alberta, the Yukon Territories, the two adjoining districts and in a portion of the Province of British Columbia, may be leased for a term of twenty-one years at an annual rental of $1 an acre. Not more than 640 acres will be leased to one applicant.

Application for a lease must be made by the applicant in person to the Agent or Sub-Agent of the district in which the rights applied for are situated.

In surveyed territory the land must be described by sections, or legal subdivisions of sections, and in unsurveyed territory the tract applied for shall be staked by the applicant himself.

Each application must be accompanied by a fee of $5 which will be refunded if the rights applied for are not available, but not otherwise. A royalty shall be paid on the merchantable output of the mine at the rate of five cents per ton.

The person operating the mine shall furnish the Agent with sworn returns accounting for the full quantity of merchantable coal mined and pay the royalty thereon. If the coal mining rights are not being operated, such returns should be furnished at least once a year.

The lease will include the coal mining rights only, but the lessee may be permitted to purchase whatever available surface rights may be considered necessary for the working of the mine at the rate of $10.00 an acre.

For full information application should be made to the Secretary of the Department of the Interior, Ottawa, or to any Agent or Sub-Agent of Dominion Lands.

W. W. CORY,
Deputy Minister of the Interior.

N.B.—Unauthorized publication of this advertisement will not be paid for.—6930.

NOW IS THE TIME

To Brighten up Your Home With

WALL PAPERS

We are now showing the most extensive range of New Wall Papers ever shown in Belleville.

Come in and see the Beautiful Papers you can get at 5c., 10c., 12½c., 15c., 20c. and 25c. per roll.

A little money goes a long way in our store for Wall Papers.

The Beehive **CHAS. N. SULMAN**

CLASSIFIED ADVERTISEMENTS

Advertisements under this head, 25 words or less, 25 cents for each insertion, and one cent for each additional word; 4 insertions, 75 cents; 6 insertions, $1.00, invariably in advance. This rate applies to all except advertisements for Auction Sales, which will be published at two cents per word. Count 8 marks and figures (123) as one word each.

HELP WANTED—MALE

WANTED—YOUTH OF FAIR EDUCATION to learn the printing trade. Strong boy preferred. Apply at The Intelligencer office. tfd

WANTED— MOULDING MACHINE OPERators and Bench Moulders for light grey iron work. Good men averaging $4.00 per day piecework. Steady employment. Apply Taylor-Forbes Co., Ltd., Guelph, Ont. may26-14td

WANTED — YOUNG MAN OR STRONG boy to pack and unpack goods and do general work in store. Wm. McIntosh & Co. may26-1td

SITUATIONS VACANT

WE WILL PAY YOU $120.00 TO DISTRIbute religious literature in your community. Sixty days' work. Experience not required. Man or woman. Opportunity for promotion. Spare time may be used. International Bible Press, Toronto. may13,17,20,27,31june7,10,14

LADIES WANTED TO DO PLAIN AND light sewing at home, whole or spare time; good pay; work sent any distance; charges paid. Send stamp for particulars. National Manufacturing Co., Montreal. may20-6t8

WANTED — TO ESTABLISH IN THIS vicinity an agency for a nationally advertised product. Men over military age, returned soldiers, or men physically unfit for military service are most desired. The application of a lady competent to handle business affairs will be considered. Write THE NORTHERN ALUMINUM CO., LTD., TORONTO, ONTARIO. may27june3-10-17

HELP WANTED—FEMALE

WANTED—MAID FOR GENERAL HOUSEwork. Apply Mrs E. J. Butler, 279 William St. may27-4td

GIRL FOR BINDERY. APPLY AT THE INTELLIGENCER OFFICE. tf

WANTED—GIRL FOR KITCHEN. APPLY Albion Hotel. may22-6td

FOR SALE

FOR SALE — PONY, NOT AFRAID OF autos; pony phaeton, cart, cutter, harness, etc. Good reasons for selling. Reasonable price. Mrs W. Strong, 312 Albert St. may20-6td

LOST

LOST—STRAW HAT. FINDER PLEASE leave at "Intelligencer" Office. may25-3td

TO RENT

TO RENT—ABOUT TWO ACRES OF LAND, corners of Bridge St., McDonald Ave. and Queen St., with hen houses and other houses. Splendid chance for the right man to engage in the chicken business. Apply at once to J. F. Wills, 15 Campbell Street. a11-dtf

TO LET—FIVE-ROOMED FLAT, CONVENiences. Apply Miss Corbett, 279½ B. Front Street. Apr.-d.t.f.

TO RENT—VACUUM CLEANERS, $1.00 PER day. The Belleville Vulcanizing Co., 11 Moira St. Phone 661. may18dtf

TO LET — COMFORTABLE SEVEN ROOM apartment with all conveniences. Apply 107 Mill St. may19-dtf

TO RENT— MODERN HOUSE, 212 Foster Ave. Possession June 1st. Apply J. A. Dench. may25-4td

CHURCH DIRECTORY.

BRIDGE STREET CHURCH Organized 1815. Pastor, Rev. H. S. Osborne, B.D.—10 a.m., Rev. Mr Adam's Class; Junior Epworth League. 11 a.m., Public Service, sermon by the pastor. 2.30 p.m., Sunday School; well organized classes; Judge Deroche supt. 7 p.m., Service in interests of Lord's Day Alliance. Rev. D. W. Snider, Field Secretary, will preach. Choirmaster, Prof. D. A. Cameron. Organist, Miss Edna Wallace. Welcome to these services.

VICTORIA AVENUE BAPTIST CHURCH, corner of Victoria Ave. and Pinnacle St. Rev. Chas. Geo. Smith, B.D., Pastor. Residence, Turnbull St. Phone 214.—11 a.m., "The Cross of Jesus." 3 p.m., Sunday School; Yokefellows' Class. 7 p.m., "Christ and the Backslider." The pastor will preach at both services. All welcome.

ST ANDREW'S PRESBYTERIAN CHURCH Rev. A. S. Kerr, M.A., pastor.—11 a.m., "Where the Birds make their nests," and Children's Story Sermon. 3 p.m., Sunday School and Bible Classes. 7 p.m., "Thickening in the Lees." The pastor will preach at both services. A cordial welcome to all.

The TABERNACLE METHODIST CHURCH, Church Street. Rev. S. G. Moore, B.A., B.D., pastor. Parsonage, 246 Church St. Phone 578.—10 a.m., Classes and Junior League. 11 a.m., Rev. D. W. Snyder, Toronto, Secretary Lord's Day Alliance, will preach. 2.30 Sunday School and Alpha Club. 7 p.m., Patriotic Service; special music; the pastor will preach. A warm welcome awaits all.

HOLLOWAY ST. METHODIST CHURCH, corner Holloway and Dunbar Sts. Rev. J. N. Clarry, B. A., pastor. Parsonage, 44 Hillside St. Phone 575.—10 a.m., Junior League, class meeting and morning watch. 11 a.m., The 155th Battalion worship with us. 2.30 p.m., Sunday School. 7 p.m., The pastor will preach.

CHRIST CHURCH (Anglican), Rev. R. C. Blagrave, D.D., rector. Residence, 60 Commercial Street.—5th Sunday after Easter. Holy Communion, 8 a.m. Sunday Schools, 10 a.m. Morning Prayer, "Kingdom Series," No. 3, 11 a.m. Evensong and Sermon, "Why is the World not Christian," p.m. Seats free. Strangers welcome.

INTERNATIONAL BIBLE STUDENTS' Association meet in old Y.M.C.A. rooms. Entrance next door above Sinclair's store. —3 p.m., Ages marked in the development of "The Divine Plan of the Age." 7.30 p.m., "The Work of Harvest" (continued). You are invited to meet with us for Bible Study.

JOHN ST. PRESBYTERIAN CHURCH, corner Victoria Ave. and John St. Rev. E. C. Currie, minister.—11 a.m., The Offset of the Divine Patience. 3 p.m., The Church School; D. V. Sinclair, supt. 7 p.m., Remission of Sins. Mr D. M. Clark, choir leader. Mrs R. S. Lewis, Organist.

THE BELLEVILLE BUSINESS MEN'S Bible Class will meet in the auditorium of the Bridge St. Methodist Church to-morrow afternoon at 2.45. Lesson, Acts xv. 1-34. Mrs Duff has kindly consented to give a solo. Only three more sessions before vacation. Come. E. F. Dickens, President. F. E. O'Flynn, Teacher.

EMMANUEL CHURCH, Reformed Episcopal, Liturgical and Evangelical, Victoria Avenue, between Pinnacle and Church Sts. Phone 662. Rev. A. M. Hubly, rector.—Divine service and sermon, 11 a.m.; Evening prayer and sermon, 7 p.m.; Bible School for people of all ages 3 p.m. All seats free. Visitors welcome.

BETHEL HALL, Front Street over Lattimer's drug store. Christians gather in the name of the Lord Jesus Christ.—11 a.m., The Lord's Supper; 3 p.m., Sunday School; 7 p.m., Gospel preaching. On Sunday evening a Backwoods preacher will preach.

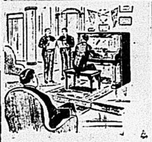

DO YOU KNOW ?

That the musical qualities of the piano depend almost entirely upon the accuracy and excellence of the tuning and the proper condition of its action. A very common instrument when put in fine condition by an expert tuner is more valuable as a musical instrument than the most expensive piano when out of tune, or in need of repair.

Reed organs tuned and repaired. Estimates Given.

NEIL McVICAR
PIANO TUNER.

Phone 342.
Residence: 171 Bridge Street, BELLEVILLE.

For Sale

Awning and Awning Rods

Show Cases

Soda Fountain

Chas. S. Clapp

The F. S. ANDERSON Co.

NOTICE.

Owing to a change in the demands of the hard coal miners as received by us from the shippers, we will deliver coal to the public in any quantities desired at old prices if paid for during the month of May.

The F. S. ANDERSON Co.

SYNOPSIS OF CANADIAN NORTH WEST LAND REGULATIONS.

The sole head of a family, or any male over 18 years old, may homestead a quarter section of available Dominion land in Manitoba, Saskatchewan or Alberta. Applicant must appear in person at the Dominion Lands Agency or Sub-Agency for the District. Entry by proxy may be made at any Dominion Lands Agency (but not Sub-Agency) on certain conditions.

Duties—Six months residence upon and cultivation of the land in each of three years. A homesteader may live within nine miles of his homestead on a farm of at least 80 acres, on certain conditions. A habitable house is required except where residence is performed in the vicinity.

In certain districts a homesteader in good standing may pre-empt a quarter-section alongside his homestead. Price, $3.00 per acre.

Duties—Six months residence in each of three years after earning homestead patent; also 50 acres extra cultivation. Preemption patent may be obtained as soon as homestead patent, on certain conditions.

A settler who has exhausted his homestead right may take a purchased homestead in certain districts. Price $3.00 per acre. Duties—Must reside six months in each of three years, cultivate 50 acres and erect a house worth $300.

The area of cultivation is subject to reduction in case of rough, scrubby or stony land. Live stock may be substituted for cultivation under certain conditions.

W. W. CORY, C.M.G.,
Deputy of the Minister of the Interior.

N.B.—Unauthorized publication of this advertisement will not be paid for.—64388.

CITY AND VICINITY

Sheet music going fast; get your choice while it lasts at C. W. Lindsay's Music Store, 299 Front St., Barrett's Old Stand. m27.dtf

SPRING HOUSECLEANING

Well assorted stock of Furniture to select from; quality unexcelled and prices lowest. We sell the furniture that gives complete satisfaction. Big discounts for cash. Dominion Bedding and Furniture Co. 306 Front St.

When they say Edison, think of W. B. Riggs, Belleville. m25dtf

By special request the Band of the 155th Battalion will give another concert at Victoria Park on Monday evening, at 8.30 o'clock. Silver collection. 27,2t

Go to Burrows of Belleville for information regarding all Steamship and Canadian Pacific Rail tickets. 27,1t

Through the kindness of the Griffin Amusement Coy., patriotic pictures will be shown at the Griffin Opera House on Sunday evening, 8.30. Silver collection will be taken for patriotic purposes. 1t

The Marne

W.G.&R.

A Summer Collar Novelty. Light weight Roll front. ¼ sizes. 2 for 25c.
The Williams, Greene & Rome Co., Limited

DEATH NOTICES

BROWN—In Depot Harbor, Henderson Brown.

The funeral will take place from the residence of his sister, Mrs. Geo. Madden, 29 Albion St., Monday, May 29th, at 4 p.m. Services at the house at 3.30 p.m. Interment, Belleville Cemetery.

Lawn Grass Seed in Bulk

Finest mixture natural dwarf growing grasses only

Lawn Fertilizer 25c to $1,00

GARDEN AND FLOWER SEEDS IN BULK

SWEET PEAS A SPECIALTY

Charles E. Bishop
Front St. (Phone 283) Belleville, Ont.

RITCHIE'S

TO-NIGHT'S BARGAINS

Ladies' Lisle Hose, 35c pair 3 pair for $1.00

"Penman's" full fashioned, seamless, combed Lisle and Cotton Hose in a very dependable quality; sizes 8½ to 10, and a very special value to-night at 35c pair. 3 pair for $1.00

House Dresses, 59c

Another exceptional House Dress offering for to-night. They are all desirable dresses, made up of Checked Ginghams of a splendid quality in mauve and white and blue and white combinations, 3-4 sleeve and buttoned down front; a regular $1.00 garment on sale at 59c.

Huck Towelling 12 1-2c yd.

White Cotton Huck Towelling, 18 inches wide, our regular 15c. quality on sale to-night—

12½c. yard.

Messaline Silk 98c yd.

36-inch Black Messaline Silk, nice bright finish and a quality worth $1.25 yard, for to-night

98c. yard.

Grey Cotton 10c yd.

Extra Heavy Unbleached Cotton, 34 inches wide, a very special value to-night—

10c. yard.

STRIPED TUB SILKS

31 ins. wide and worth $1.00 yard, on Sale **75c yd.**

These materials are Guaranteed Pure Silk and have just arrived from the mills and represent Fashion's Latest Ideas for Summer Blouses, Skirts and Dresses. The range is large, showing various width stripes of light blue, navy, grey, pink and black—all on white grounds. These Tub Silks are Uncrushable and would be good value at $1.00 yard. On Sale to-night 75c. yard.

White Underskirts 89c

Made of good strong White Cotton, with wide embroidery frill at bottom. Well made and regular $1.00 for—

89c.

SALE OF LADIES' SUITS AT $4.95

About 15 Suits to clear at this price, mostly in Black and Navy Serges, Checks and Broadclotns, also some Tweed effects. Not this season's garments, but they nearly all have full skirts. Coats satin lined, sizes 16, 18, 34, 36, 38, 40, 42, on sale while they last at $4.95.

LADIES' SERGE SKIRTS, $3.95

Good full Skirts in Navy and Blacks. Two fancy pockets, trimmed with buttons. All new and reg. $5.00 values for $3.95.

Flowered Dress Muslins 19c yd.

27-inch Dress Muslins and Voiles, prettily patterned with small and medium flowers in shades of pink, blues and mauves, usually sold at 25c. yard, but a leading Bargain for to-night at 19c. yard.

WASH SKIRTS 98c

All strictly new Skirts in most Recent Styles. Made of White Jean and Repp. Waist size 24 to 30. On Sale to-night at 98c.

Reg. to $1.50 CORSETS 98c

Odd lines of Corsets in a general clearance to-night. These are all desirable models of the well known D. & A. make. Made of good strong coutil, some of Batiste. Sizes from 23 to 27 and regular up to $1.50. Clearing to-night at 98c.

WATCH FOR THE RED SALE CARDS.

The RITCHIE Company Limited

WATCH FOR THE RED SALE CARDS.

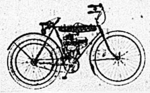

The Cyclemotor

Is a small, inexpensive and easily operated motor which can be attached to any bicycle.

$70.00 Cash

BICYCLES

Cleveland, $38 Cash | Rambler, $29 Cash

We'll give you a good deal on your old bike.

THE **SMITH HARDWARE** CO.

MR. FARMER

To both our old customers and new ones we wish to announce that we have in stock a full line of CLOVERS AND GRASS SEEDS of the best qualities the market can produce.

We have also IRISH COBBLER POTATOES for early planting, and GREEN MOUNTAIN POTATOES for the later crop. Both of these varieties are "Government inspected" and free from rot.

Close Prices for Cash Buyers.

BELLEVILLE PRODUCE CO

800 new Records just arrived. Come and hear the latest at C. W. Lindsay's Music Store, 299 Front St., Barrett's Old Stand. m27dtf

Tents and Window Awning.—Perry.
Rubber Stamps.—Perry.
Everything for Hens.—Perry.

THE YOUNG VILLAGE DOCTOR

A highly amusing comedy drama under the auspices of Ladies' Aid, West Belleville Methodist Church, Friday evening, June 2. Admission 25c, Children 15c. my27,29 j1,2t

PHONE 314—Cronk's Auto Livery.

Big bargains in slightly used Pianos and Organs, all in first class condition. Terms to suit the pocket book, at C. W. Lindsay's music store, 299 Front St., Barrett's Old Stand. m27,dtf.

Victrolas xiv—12 latest selections for only $210.40, at C. W. Lindsay's Music Store, 299 Front St., Barrett's Old Stand. m27,dtf

"Men must work and women must weep."
The song declares—but then
Sometimes the women weep, by George!
That they may work the men.

BLACK WHITE TAN 10¢.

KEEP YOUR SHOES NEAT

2 IN 1 SHOE POLISHES

Preserve the leather and make your shoes wear longer. They contain no acid and will not crack the leather. Easiest to use and their shine lasts longer.

F. F. DALLEY Co. of Canada, Ltd., Hamilton, Canada

THE WEATHER

Light moderate winds, southeast to south, fair and warm to-day. Showers or thunder storms in most localities on Tuesday.

The Daily Intelligencer.

ESTABLISHED 1858
58 years continuous business is a guarantee for square dealing, best values and lowest prices.
FURNITURE AND UNDERTAKING
TICKELL & SONS CO.
Office Phone 2 Night Phones 280 & 888

LET THERE BE HARMONY IN THINGS ESSENTIAL—LIBERTY IN THINGS NOT ESSENTIAL—CHARITY IN ALL.

Vol. 49 BELLEVILLE, ONTARIO, MONDAY, MAY 29, 1916. No. 124

FAMOUS CANADIAN-BORN RAILWAY MAGNET PASSES AWAY

FORMING RING OF STEEL AROUND GERMANS IN E. AFRICA

ITALY LOSES FORTIFICATIONS

Austria Pressing Hard on Italian Territory—Important Positions Captured

Canadian Press Special.

VIENNA, May 29.—An official statement says the Austrian troops have captured the fortified works at Cornowo, west of Arsiero, and the fortified dam across the Italyssa, southwest of Monte Interetto, in the fortified districts of Asigo.

Casualties Among Canadian Troops

INFANTRY.

Killed in Action — S. Lloyd, Port Arthur, Ont.; J. R. Haines, Birtle Man.; Corp. C. A. Clack, New Toronto, Ont.; H. Ellis, Vancouver, B.C.

Died—G. A. Newton, Ottawa East, Ont.

Seriously Ill — H. G. Hasenfly Guelph, Ont.; O. Gauthier, Actonvale, Que

Prisoner of War — C. H. Stinchcombe, London, Ont.

Wounded—J. J. Bailey, Toronto; P Blair, Toronto; Lance-Corp. G. M. H Bowey, Belmont, Ont.; J. Child, Haileybury, Ont.; H. M. Douglas, Strathairn, Ont.; T. A. Miller, Toronto; J. A. Scott, Collingwood, Ont.; S. D. Carey, Regina; Corp. J. R. Cleator, Victoria; H. Corbett, Port Hope, Ont.; E. Dawes, Cobourg, Ont.; E. Donnelly, Winnipeg; Lieut. P. J. A. Duff, Toronto; G. H. Gibson, Fort William, Ont.; R. C. Harman, Toronto; Lance-Corp. T. Hunter, Fort William, Ont; C. S. Kirkby, Brantford, Ont.; D. Lynch, Kingston, Ont.; A Mewes, Toronto; W. R. Morden, Pilot Mound, Man.; J. Patterson, Winnipeg; Sergt. C. H. Reynolds, Edmonton.

MOUNTED RIFLES.

Killed in Action—J. Crowner, Hamilton, Ont.; D. N. Moir, Vancouver.

Died of Wounds—F. Worboy, Peterboro, Ont.

Wounded—A. L. Alexander, Apple Creek, Sask.; L. P. Campbell, Peterboro, Ont.; J. Groggins, Nairn, Ont.; J. McFadyen, Toronto; Sergt. D. McGillivray, Hamilton, Ont.; J. Reid Calgary; Lance-Corp. J. Ainsworth Thorold, Ont.; Corp. J. W. Potts Grenfell, Sask.

ARTILLERY.

Wounded — G. E. Chapman, Montreal; Lieut. A. S. Dawes, Montreal; W. R. Stainsby, Toronto; G. Timson, Toronto.

MEDICAL SERVICES.

Dangerously Ill—Nursing Sister M Lindsay, Ottawa.

Boy Killed at Railway Crossing

CORNWALL, Ont., May 27.—Jos. Brennan, aged 12 years, a son of Jos. Brennan, was instantly killed about a mile west of Summertown station by being struck by the "Moccasin" train as he attempted to cross the track today. Dr. A. Ross Alguire, coroner, of Cornwall, was notified of the accident and Chief of Police Smyth empanelled a jury here. The jury visited the scene and viewed the remains this afternoon and adjourned to meet at the court house here on Friday, June 2nd, at 2 o'clock.

ALLIES ARE JOINED BY 100,000 SERBIANS

Reorganized Army Reaches Saloniki—Bulgars Occupy Three Greek Forts Without Meeting Resistance and Continue Advance

LONDON, May 29.—(Special.)—News that the Serbian army has been landed at Saloniki in full strength, after being transported in safety across Aegean sea from Island of Corfo, about 709 miles distant by water has been conveyed to Paris in a wireless despatch. This information following official information of a Bulgarian advance into Greek territory, appears to presage early resumption of important operations in Balkan theatre after many months of inactivity. It is estimated that the Serbian army has now placed 100,000 men in the field.

At the French headquarters in the Balkans, it was announced today that Bulgarians had occupied the Greek forts at Rupel, Dragotin and Spatovo, and were advancing from Demir-Hissar towards Kavalla. This information was received here today in a despatch from Athens to the Exchange Telegraph Co.

The Greek forts Rupel and Dragotin are respectively six and nine miles north of the Town of Demir-Hissar, while Spatovo fort lies four miles east of that town. Kavalla, on which the Bulgarians are said to be marching is a seaport on the Aegean Sea, 55 miles in an air line southeast of Demir-Hissar.

An official statement issued at Sofia on Saturday and received via Amsterdam tonight says:

"Today (Saturday) detachments of our troops operating in the Struma valley occupied the southern exit of Rupel Pass, together with the heights east and west of the River Struma."

Telegraphing from Saloniki under date of May 27 the correspondent of the Havas Agency of Paris says that the Bulgarian troops which on May 26 occupied Fort Rupel on the River Struma in Greece have sent patrols to install themselves in the neighborhood of the Demir-Hissar bridge, which was partially destroyed by the entente allies.

QUINTE CONFERENCE WILL ASSEMBLE ON WEDNESDAY

May 31st Will See Many Methodist Ministers and Laymen in Peterboro as Conference Delegates and Speakers

PETERBOROUGH, May 29.—Everything is in readiness for the holding of the 23rd session of the Bay of Quinte conference in George Street Methodist Church commencing Wednesday morning at ten o'clock, under the presidency of Capt. the Rev. H. B. Kenny, Bowmanville, who is stationed at Cobourg.

The statistical committee will meet on Monday, May 29th, at 8 p.m. in George Street Church and the stationing committee in Trinity Church Sunday school hall at the same hour. The conference is composed of an equal number of ministers and laymen, among them being Rev. Dr. Endicott, who will speak on Missions, Professors Michael and Gifford, Education, and Dr. Hazelwood, Evangelism. Rev. R. Bamfort will give an address each day at 9 a.m.

The public meetings will be of exceptional interest because of the great themes to be discussed by able speakers. Saturday afternoon the delegates will be the guests of the Peterborough ministers and laymen to an outing down the Otonabee River.

The conference promises to be largely attended and Peterborough should derive much benefit by having at least 250 ministers and laymen as visitors during the course of the conference. On Saturday, June 4, many of the pulpits will be occupied by conference ministers.

Disastrous Fire At Vancouver, B.C.

Canadian Press Special.

VANCOUVER, May 29.—Fire early to-day partially destroyed the million dollar plant of the New England Fish Company and Alberta Pacific Grain elevator and for the time the whole water front was threatened, estimated loss to Fish Company $100,000.

COLLECTOR OF FUNDS IN TOILS OF POLICE

Irish Woman Who Claims To Collect For Prince of Wales Fund

TORONTO, May 29.—Winifred Bacon, a young Irish woman, rooming at 320 Bloor street, west, was taken into custody on Saturday night by Acting-Detective Walter McConnell, on a charge of vagrancy. The woman has been actively engaged, according to her alleged admissions to the police, in collecting moneys for the fund which she called the Prince of Wales Patriotic Fund. The fund, she said, had its headquarters in Belfast, Ireland. Among her credentials the woman had a letter from a Captain Gray, which the police claim is a forgery. Detective Headquarters has been searching for the woman for a month. Miss Bacon denies the allegation of the police that the money has been devoted to patriotic purposes in Ireland.

UNANIMOUSLY AGREED

LONDON, May 29.—At a conference to-day between Lloyd George and representatives of trades unions it was unanimously agreed that Whitsuntide Holiday be not cancelled entirely, but postponed two weeks so that the present efforts for accelerating munition production be continued without interruption.

GERMAN PATROLS AND RAIDERS ARE BEATEN OFF IN FLANDERS

LONDON, May 29.—(Special.)—Sir Douglas Haig notes in his week-end despatches that the Germans have lately become very lavish in their use of shells, and that their artillery is particularly active against the British front.

Two brushes between British and German infantry ended in discomfiture for the Germans. One was east of Calonne, where, after a short and heavy bombardment, the Germans tried to enter the British trenches and were met outside and beaten off, and the other was near Hebuterne, where a British patrol met German patrol and put it to flight. A dead German was left behind.

A mine was blown up by the enemy 1000 yards southwest of Neuville St. Vaast and two small mines were also blown up by him south of Loos, and another east of Souchez. These did some damage to British trenches, but they inflicted no casualties.

The Germans shelled with gas shells the area southwest of Zillebeke, and they also bombarded British communication trenches east of Zillebeke. They fired more shells than usual in the Fricourt and Mametz sectors, the Hohenzollern redoubt and St. Eloi. The British shelled with good effect German trenches west of Beauvrains and opposite Henescamps.

British aeroplanes did a good deal of useful work. Few hostile aeroplanes were to be seen.

GREECE GRIEVED OVER INVASION

Does Not Relish Bulgarian Encroachment on Neutral Territory—Trouble Brewing

Canadian Press Special.

PARIS, May 29.—A newspaper despatch from Athens says grave trouble has broken out there following the news of the invasion of Macedonia by Bulgarians.

OFFICIALS HAD NO FEAR ON CASEMENT'S ARREST

Major-General Cowall Admitted That 2,555 Troops Were in Ireland

DUBLIN, May 27.—On Easter Monday, the day on which the Irish rebellion began, the number of available British troops in Ireland was only 2,555. This information was given by Major-General Cowall, who testified to-day before the Royal Commission which is investigating the uprising.

General Friend, who was in command of the British forces in Ireland at the time, admitted that the number of troops was small, and said that until April 1st he had been responsible for this state of affairs, having taken the ground that he had enough men to meet any emergency which might arise.

Both witnesses indicated the military authorities had been in favor of strong measures to suppress the rebellion, but when they heard of the capture of Sir Roger Casement they came to the conclusion that the rising was a fiasco.

Wanted Liberty Hall Raided.

It was testified that Baron Wimborne, the Lord-Lieutenant, suuggested on the night before the rebellion broke out that a raid be made on Liberty Hall, the headquarters of the Sinn Fein Society, but it was decided reinforcements would be needed for such an undertaking, which would entail severe fighting.

Major-Gen. Cowall said that if the outbreak had not occurred military action certainly would have been taken within a very brief period.

Safe Conduct For Doyle.

Washington, May 26.—Michael F. Doyle of Philadelphia, employed as attorney to help defend Sir Roger Casement in the high treason trial in London, this afternoon got "safe conduct" from the British Ambassador here for secret documents that Doyle is to carry to London. The attorney was accompanied here by Sir Roger's sister.

TO CROSS ATLANTIC IN A FLYING BOAT

LONDON, May 27.—Despite the war, there is intense interest here in the coming attempt of Geol. Kulbeach, young Norwegian aviator, to cross the Atlantic in an aeroplane.

Kulbeach's machine is a biplane flying boat of his own design. It is fitted with a seaworthy hull, a self-starting motor, and 2 separate teering devices in order that two pilots may steer by turns without changing places

It has a 250-horse-power watercooled motor and is capable of carrying 6,000 pounds at a speed of 112 miles an hour.

Kulbeach plans to start from Jaederen, west coast of Norway, and to reach the coast of the United States in about twenty-four hours. The date of departure has not been named.

If that Quebec editor and Speaker Savigny were to fight a duel on Dufferin Terrace instead of giving an exhibition of one slap on the wrist—well, quite a bit could be collected for the Patriotic Fund or some other good purpose.—Free Press.

FRENCH AND GERMANS LOCKED IN CONFLICT

Nature of Attacks Akin to Savagery—Enemy Repulsed at Every Point—Brilliant Contest in the Air—Cannon Mounted on Automobile Brings Down Two Airships

Canadian Press Special.

PARIS, May 29.—Afternoon statement. South of Roye, in the region of Beuvragne, the French artillery overwhelmed the first line of the German organization. On the left of the River Meuse both the French and German artillery were active last night. Yesterday evening at seven o'clock a German attack advancing from the Corbeaux woods was completely repulsed by our curtain of fire, and fire of our artillery. A second vigorous attack delivered about midnight in the same locality was also driven back. On the right bank of the river the night passed in relative calm, except in the region of Fort of Vaux. Here there was very spirited artillery fighting. In Lorraine district we have dispersed strong German reconnoitering parties in the forest of Parroy. French pilots yesterday delivered fifteen attacks upon German aeroplanes. Two enemy machines were brought down. One fell flaming on the edge of Argonne forest near Monthers; the other came down in the region of Ami-Fontaine, north of Berry Au Bac. While one of our pilots was making a trial flight, he was attacked in the region north of the River Aisne by a German fokker. Under this hail of bullets and in spite of the fact that his machine was virtually cut to pieces by this fire, the French aviator succeeded in getting back and attacked the Germans. He was not more than thirty yards distance, and was brought to earth at a point near Bourgogne, west of Rheims. On the left bank of the Meuse a cannon mounted on an automobile brought down two German air machines; the first to the north of Avocourt, and the second in the direction of Forges.

WM. DAVIES COMPANY INSTALS BIG BEEF PLANT

Building at The Don is Being Remodled as an Abattoir

TORONTO, May 29.—(Special.) — The William Davies Co. up till recently bought the beef for their many stores from the various Toronto abattoirs. J. W. Flavelle of the Davies Company was until lately the president of the Harris Abattoir Co. Not long ago the Davies Company started in slaughtering cattle on their own account at the city abattoir, and they will continue doing so until a new plant they are installing is completed. They paid $110,000 for the Taylor Soap Works down at the Don mouth, and the whole place is being remodeled as a beef house. The Taylor soap business was sold out to the Lever Bros., and the latter firm in turn sold the building to the Davies Company.

This change will increase the importance of Toronto as the centre of the meat trade of Canada.

New Ice-Breaker Going to Russia

OTTAWA, May 27.—The world's largest ice-breaker, "The J. D. Hazen," which some time ago was sold to the Russian government, will be sent to Archangel as soon as she is completed. The ship launched a few days ago in Montreal is now being fitted up in a manner somewhat different from what would have been the case had she remained in the St. Lawrence. Accommodation for passengers is being provided.

By the arrangement made with the Russian government, the ship is to be taken over at cost, which is roughly a million dollars.

The Hazen is the third ice-breaker to go to Russia from Canada, the Earl Grey and the Minto having been sold last year. They have done most effective work in keeping open Russian ports and in rescuing ice-bound ships carrying munitions and supplies to the Allies.

Negotations leading up to the sale were conducted through the British Colonial Secretary.

Losses of Germans Nearly 3,000,000

Canadian Press Special.

NEW YORK, May 29.— A News Agency cable from London says the total German casualties from the beginning of the war until May first as compiled by the British Press Bureau from official German lists, total 2,822,679. During April they were 91,162.

Forming A Ring Around Germans

British, Belgian and Portuguese Forces Gradually Working Enemy Within Circle

Canadian Press Special.

LONDON, May 29.—British Belgian and Portuguese forces are slowly but surely forming a ring around the Germans in East Africa, while General Smuts is rounding up the Germans and has occupied one of the important stations on the Ambara Railway line as well as other towns in the district, according to an official report issued to-day. The British forces have penetrated twenty miles into German territory between Lakes Nyassa and Tanganyika.

Lieut. Bayne of 93rd Drowned

Canoe Capsized in River—His Companion Reaches Bank Safely

PETERBORO', May 29.—Special—At about 8.30 last night, Lieut Bayne of the 93rd Battalion, in training here, was drowned in the river above the locks as the result of the capsizing of a canoe in which was also Lieut. Richardson of the same battalion. The later managed to reach the bank of the river safely. Lieut. Bayne's body was recovered later, and the pulmotor was used in a vain effort to revive him. Bayne came from Campbellford to join the battalion, but had previously been a teller in a bank here.

BRITISH CASUALTIES

Canadian Press Special.

LONDON, May 29.—British casualties last week totalled 1,477 killed and 5,114 wounded.

R.R. MAGNET PASSES AWAY

James J. Hill, Widely Known Railway Builder Dies at St. Paul, Minn.

Canadian Press Special.

ST. PAUL, May 29.—James J. Hill, railroad builder, capitalist and most widely known figure of the Northwest, died at his Summit avenue residence at nine-thirty this morning, the result of infection due to bowel trouble. He was born near Guelph, Ont., in 1838.

Capt. Douglas Waterston Gave Life For Flag

Well-known McGill Man and House Surgeon at General Hospital Montreal

(Montreal Mail)

Captain Douglas Waterston, B.A., C.M., M.D., who lived with his parents, Mr. and Mrs. Thomas Waterston, at 4468 St. Catherine street, Westmount, and whose name appears on the midnight casualty list, was killed in action on May 22, presumably in an advanced dressing station where he had been for some time with his field ambulance unit. He was a graduate of McGill University in Arts in 1909 and Medicine in 1914, and was house surgeon at the General Hospital, Montreal, when he joined the Canadian Army Medical Corps early in 1915. After some months at the Montenegrin mobilization Camp in Three Rivers, he joined a field ambulance unit and arrived in France last April. He was 26 years old and born in Belleville, where he received his early education.

One of his latest letters from the front described the Celebration of the Holy Communion on Easter Sunday in the Canadian trenches under fire. He paid a great tribute to the grit and perseverence of the men under him, and said he liked to take off his hat to the uncomplaining attitude of the Canadian Tommies when they were brought to him wounded from the firing line.

Mr. Waterston said last night that it was a peculiar coincidence that his father, Captain Waterston, an old seaman, 92 years old, had passed away on the 21st of May in Montreal and his own son on the next day. Dr. Waterston has another brother, E. J., a lawyer, who is in an infantry regiment now in England.

SERIOUS AUTO ACCIDENT

NIAGARA FALLS, Ont., May 29.—Special—Four persons were hurt, one perhaps fatally, and an automobile was smashed at Niagara Falls, N.Y., this afternoon, when a car driven by F. S. Beecher of Detroit, crashed into one driven by James Ellsworth of Willow Avenue. The injured are: Dale Ellsworth, eleven years old, fractured skull; Jas. Ellsworth, internal injuries; Mrs. Charles McNabb, this city, broken arm; E. Ellsworth, broken wrist. Dale Ellsworth is not expected to live. Beecher escaped injury.

"Tell me, how did you come to marry your second husband?" "My first one died."

BULGARIANS INVADE GREECE TAKES FORT RUPEL FROM PATROL

SALONIKI, May 29.—(Special.) — A Bulgarian army of 25,000, led by German cavalry, has crossed the Greek border. It has captured Fort Rupel, has reached the site of the Demir-Hissar bridge recently blown up by the French, and is in the Sirumitza Valley. It is also reported that it has taken Forts Dragotin and Spatove.

The invaders control the railroad from Sanoliki in Kavala, which is the key to Seres, and which opens up an almost uninterrupted passage to Sofia.

The Greek forces at Fort Rupel fired twenty-six shots at the advancing Bulgarians, and then retired. Except for this slight resistance, they are reported to have "retired in an orderly manner" at all points to the Strumitza Valley.

Special Items Included in Our Big Discount Sale for Saturday Bargains

Ladies' Blouses, black and white, military stripes, nicely trimmed, dollar garment, sale 79c.
Fine White Voile Blouses, embroidery trimmed, made to fit. See them, 98c.
A fine range of **Ladies' and Children's Middies**, priced from 35c. to $4.00.
Ladies' House Dresses, $2.25 special for $1.69.
Ladies' Kimonos, clearing at a Big Discount.
Ladies' Hosiery, black, white and tan, ranging from 10c. to 50c.
Children's Hose, ribbed, all sizes, 15c., 19c., 25c.
Special in **Men's Raincoats**, a good durable coat, $5.00 values, $3.49.
Ladies' Poplin Raincoats, special $4.79.
Ladies and Children's Underwear in a great variety.
Men's Balbriggan Underwear, 25c. to $1.00.

WM. McINTOSH & CO.

Shoe Styles For Summer

Besides all the old Adams' Favorites,

WALK OVER

We are showing for the Summer Season several new shapes and patterns in High Cuts and Dainty Summer Pumps which are bound to win a great following because of their graceful lines and novel features.

Come in and Look Over Our Stock
EXAMINE THE SHOES INSIDE AND OUT THEN TRY ON A PAIR.

Better still, ask your friends who wear them. Having worn them they know their qualities. Just ask them.

$2.00 to $5.00

ADAMS The Shoeman

Many Military Matters

The 155th Overseas Battalion will proceed to camp at Barriefield early this week by Canadian Northern Railway. Two trains will be used, No. 1 under the command of Lt.-Col. Adams and No. 2 under command of Lt.-Col. Putman. No. 1 will carry the Madoc, Belleville and Deseronto detachments leaving Belleville at 10.00 a.m. No. 2 train leaves Picton at 9.10 a.m., taking the Picton, Wellington and Trenton detachments, as well as those from Bancroft, Coe Hill, Marmoa, Frankford and Stirling.

A telegram was received that Pte. Roy H. Hicks, of the 80th Battalion, and son of Reeve Joseph Hicks, North Fredericksburgh, had died in the military hospital at Halifax, N.B.

The story is told of a staff officer at the War Office who was much annoyed by one man who wanted a job as messenger at the headquarters. After the sixth or seventh visit the officer sent for the man who then held the position.

"Did you see that man just now, who has been here so many times?" he asked.

"Yes, sir," said the messenger with a grin.

"Do you know what he wants?"

"No, sir."

"Well, he wants your job, and if he gets to me again he will get it."

The officer never saw the applicant again.

IN & ABOUT THE CITY

SERIOUSLY INJURED

A man named Richard Dean, residing in West Belleville, yesterday while plucking lilacs from a tree fell and was seriously injured.

AMONGST THE WOUNDED

In the Canadian casualty list of today appear the names of Privates Lawrence of Picton, and Campbell of Peterboro', who are reported wounded.

CITY COUNCIL

A regular meeting of the City Council will be held this evening. Amongst other business to be transacted will be the introduction of a Bylaw to provide by debentures $30,000 for patriotic purposes.

CALL FOR POLICE

Sunday afternoon the police answered a call to a barn on Dundas street, and arrested a man who gave his name as Edward Pearsoll. A charge of vagrancy was preferred against him.

SUPPLIES FORWARDED

On May 6th, St. Julien Chapter forwarded to Kingston to be sent to Queen's University Hospital, a box containing 108 large absorbent dressings, 264 absorbent swabs, 600 Knapp eye dressings, 600 eye formulations, 2 rolls absorbent cotton.

REMAINS SHIPPED AWAY

The remains of the late Mr. George Gordon who died in this city on Saturday, were taken to Tickell & Sons undertaking establishment and prepared for burial. Yesterday they were shipped to St. Johns, N.B., for interment. Deceased was 41 years of age, and while in this city was stricken with a fatal illness.

CASE ADJOURNED

Nicholas Lemper, who is accused of theft, and Wm. Gavis accused of receiving stolen good, were this morning before the magistrate, and the case was enlarged until Thursday, June 8th. The men, who are foreigners, live in the city. They are at present out on bail. Mr. Carnew represented the Crown, and Mr. O'Flynn appeared for the accused.

REMAINS ARRIVE HERE

On Saturday evening the remains of the late Mr. Henderson Brown, who died at Depot Harbor, Ont., arrived in Belleville, and were taken to the home of his sister, Mrs. George Madden, Albion Street. They were accompanied by Mr. and Mrs. Walter Black, son-in-law and daughter of the deceased. The funeral took place this afternoon.

REMANDED TO JAIL

Edward Pearsoll, a man upwards of 80 years of age, who has been an inmate of the Hastings and Prince Edward Counties Houses of Refuge, was this morning before Magistrate Masson charged with being a vagrant. The accused stated he had no particular home, but was willing to work if he could procure same. He was remanded to jail for a week in order that the proper authorities may ascertain if he has friends who are willing to take care of him.

ALLEGED ASSAULT

At Trenton this afternoon before Police Magistrate O'Rourke of that town, a preliminary trial was held. A man named Lawrence was the complainant, and a man named McPherson, was the defendant. The parties reside at Frankford, and it is alleged the latter assaulted the former, occasioning grevious bodily harm. Mr. Carnew, County Attorney, appeared for the Crown, and Mr. W. C. Mikel, K.C., for accused. It is alleged that a bone in Lawrence's arm was broken during the progress of the assault.

Farm and Garden

BEEF CATTLE AND ECONOMY.

"Big Falling Off in Beef Cattle" is as ignificant heading on page 108 of The Agricultural War Book for 1916. On page 91 there is this paragraph of equal significance:

"It is in the interests of the Empire that everything possible should be done to foster the Canadian Live stock industry. In Canada, the number of cattle is about 6,000,000, besides 2,000,000 sheep—a total which, having regard to the population of the Dominion does not at present leave a very large margin for export. With the probability of preferential trade in food within the Empire there are great possibilities in the expansion of Canadian live stock production."

There was once an English Bishop who, being called upon to preach a sermon in aid of an orphan asylum for boys and girls, pointed to the boys and girls, pointed to the children arranged in full sight of the congregation, and, saying "They're there," left the pulpit. The quotation of the two foregoing paragraphs should in like manner almost be sufficient to indicate to Canadians the opportunity and duty that lie before them. There is, however, so much matter of similar import, and pointing in the same direction, in the book, that it is well worth while to look further intoit. As to the falling off, the statistics show that the decrease of beef cattle during the years extending from 1910 to 1914 totalled 992,662, or 7,338 fewer than a million, or upwards of 23 per cent. Meantime the population increased and people went on eating as much beef as ever. The decline in numbers of cattle by provinces was:—Nova Scotia, 31,920; New Brunswick, 11,133; Ontario, 658,919; Manitoba, 62,959; Alberta, 233,905, and British Columbia, 6,139. Against these decreases there has to be reckoned an increase of 25,681 in Quebec, of 13,272 in Saskatchewan and of 3,490 in Prince Edward Island. It will be noticed that the decline was in those provinces nearest to the United States and where packers are most in evidence.

Two morals are to be gathered from the foregoing figures considered in conjunction with existing conditions. One is that we must produce more, and, the other, that we must eat less beef, that is if we have any desire to take rank as overseas exporters of live stock or live stock products of any importance. To accomplish the one farmers will need to pay additional attention to their breeding cows and to prize them to a greater extent than official returns would imply they have been doing. In connection with the other, it will be necessary for the people to cultivate and eat more field and garden produce, as well as to be more thrifty in their treatment of scraps and seemingly waste pieces, such as bones, skin and fat. They will need, so the War Book suggests, to produce all they can; to buy as little as possible; to replace meat by milk, cheese, peas, beans and lentils; to use more vegetables and to eat more fruit.

"If you have a muddy complexion and dull eyes, you are constipated. Six glasses of water daily one or two Rexall Orderlies at night correct this condition and make you as fit as a fiddle. 15c. and 25c., at all Rexall Drug Stores—J. S. McKeown, The Rexall Store.

Belleville Boys Among Wounded

Rumors were rife about the street to-day that a number of Belleville boys had been wounded at the front and naturally the rumor caused much anxiety to relatives and friends of those who are doing their bit for King and country. Upon investigation it was learned that two boys who went from here were wounded, as telegrams to that effect were received here yesterday by relatives. Harry McDonald, son of Mr. and Mrs. McDonald, residing in the eastern part of the city, is officially reported wounded, as is also Alfred Green, son of Mrs. Victoria Green, residing on Charlotte Street. McDonald left with the 34th Battery, and Green left with the 39th Battalion. The latter is reported as seriously wounded.

JUNE THE 3RD.

It is understood that June the third will not be generally observed in Belleville this year as a public holiday. Coming on Saturday, the stores will be open.

Stuck to His Rule.

He had just been discharged from the service, owing to wounds, and thought to raise a few pounds by writing his reminiscences of twelve months' fighting. Having completed the manuscript while in hospital, he offered it to a publisher for £100. It was a very small volume, and such a price made the publisher raise his eyes in surprise and inquire the reasons for such a demand. "My dear sir," replied the author, "it has been a point of honor with me, as a soldier, always to sell my life as dearly as possible."—London Chronicle.

It is his whole life, not a few incidents of it, that proves the man.—Bovee.

Increase Your Efficiency

Don't be handicapped by eye-strain.

Don't lessen your ability to earn a living by tolerating eye, or nerve, discomfort.

In our examination nothing is left to immature judgment or inexperienced hands.

Angus McFee
Jeweller and Manufacturing Optician.
216 Front St.

AT WALLBRIDGE & CLARKE'S

FINEST FORMOSA
OOLONG
TEA
SUPERIOR QUALITY
In ½ lb. Aluminum packets

FINEST
NEW SEASON'S
JAPAN
TEAS
uncolored greens
Fragrant and Delicious.
In scaled aluminum packets
at 35c, 45c and 55c a lb.

If you are not now buying Japan teas in aluminum packets it will be to your advantage to do so. The teas are free from dampness, and dust. The flavor is retained, and each package contains the full weight of tea.

AT WALLBRIDGE & CLARKE'S
BLENDERS & PACKERS
DELICIOUS TEAS & COFFEE

"GERMAN GUARDS KICKED US WHENEVER THEY TOOK NOTION, JUST FOR FUN"

Returned Canadian Prisoner Belonging to Winnipeg Tells of Brutal Treatment Meted Out—When Captured With Foot Shot Away, He Lay, Starving, in Dirty Cattle Truck On Way to Germany

TORONTO, May 27.—A graphic tale of the cruelties inflicted on British and Canadian prisoners of war is told by Private Robert D. Lang, of Winnipeg, member of the 8th Battalion, who arrived in Toronto from England yesterday, and who for ten months was a prisoner in a German internment camp. Captured at Ypres after lying in the field of battle with half his foot shot away, he was starved for three days, and for three days more lay in a dirty cattle car on his way to Germany. On arrival in the camp he was roughly, almost brutally doctored. When he had partially recovered he was put to work in quarries and salt mines with nothing but two cups of baked acorns mixed with water, called coffee, a slice of black bread and some watery soup for his daily rations.

"We were nearly starved to death," he said, "and the guards kicked us when they took a notion, just for fun. Out of forty parcels which I knew had been sent to me I only received twelve."

AMUSEMENTS

GRIFFIN'S OPERA HOUSE
TO-NIGHT and TUESDAY.
MAE MARSH and ROBERT HARRON in the 4-part Mutual masterpiece—
THE SHATTERED IDOL
4th episode of THE IRON CLAW Series and Selected Comedies.
Prices 5c. and 10c.

PALACE THEATRE
TO-NIGHT and TUESDAY.
Matinee Daily.
The Distinguished English Actor, LEWIS WALLER,
In Sir Conon Doyle's great Story—BRIGADIER GERARD—5 Parts.
And selected comedies. Prices 5c. & 10c.

GRIFFIN'S Opera House, Next Wednesday & Thursday
Evenings 8 p.m.
The incomparable Metropolitan Opera Star, Geraldine Farrar, in a picturization of the immortal masterpiece, CARMEN, 5 parts, and other select photoplays. Prices 10c and 15c.

Paraguay Lace.

Lace making was taught the natives of Paraguay by missionaries two centuries ago. Today in all towns of 8,000 inhabitants many of the men and nearly all the women and children make lace collarets, handkerchiefs and ladies' ties.

Accomplished.

Slobbs—I never knew such a liar as Longbow. Slobbs—Yes. That fellow could actually eat an onion and lie out of it.

Diversity of opinion proves that things are only what we think them.—Montaigne.

CALLED BY DEATH

PETER MOON

Mr. Peter Moon, a well known and respected resident of Rossmore, Prince Edward County, passed away on Sunday morning after being ill for some months. Deceased was 84 years of age, having been born in Prince Edward County in 1832. All his life was spent in that county. Deceased was by occupation a carpenter. He was a member of the Methodist church. Three sons, Earle and Clarence of Belleville, and Leonard of Detroit, Mich., survive. Mr. Samuel Moon of this city, is a brother of the deceased.

CAPT. JONES KILLED TENNANT'S SON HURT

LONDON, May 29—(Special.)—The eldest son of Under-Secretary for War Tennant was seriously injured, but it is hoped not fatally, in an aeroplane accident yesterday while making a flight as observer with Captain Grime Jones, who piloted the machine. A sudden gust of wind caught the machine when ascending, causing the side to slip too near the ground to recover. The pilot was killed outright. Lieut. Tennant was removed to a hospital unconscious. He is a nephew of Mrs. Asquith.

Indigestion Resulted From Bad Case of Inactive Liver

Experience Proved That Dr. Chase's Kidney-Liver Pills Were Exactly What Was Needed

If every sufferer from indigestion would study his case as did the writer of this letter the great majority would find sluggish action of the liver and bowels to be the cause of trouble.

It is then an easy step to finding a cure, for there is nothing like Dr. Chase's Kidney-Liver Pills to awaken the action of the liver, kidneys and bowels. With these organs performing their natural functions the system is thoroughly cleansed of all poisonous waste matter and the process of digestion is no longer impeded.

Mrs. W. L. Jones, Hill Spring, Alta., writes: "I have often thought I would write and tell you how much I appreciate Dr. Chase's medicines, especially Dr. Chase's Kidney-Liver Pills. I suffered terribly from indigestion and did not know what was the cause. I got to using Dr. Chase's Kidney-Liver Pills and was so improved that I began to study the malady. I found that the indigestion resulted from a bad case of inactive liver, and as soon as I got the liver working right, I didn't have any stomach trouble or indigestion, the nervous spells vanished and the "blues" flew away. I am never sick now, but should the old trouble return, I know how to cure it quickly."

There is a whole host of derangements which disappear when the liver is set right. Biliousness, indigestion, headache, irritability, constipation are a few of the more common results of torpid liver action. By the use of Dr. Chase's Kidney-Liver Pills you can control all such disorders. One pill a dose, 25 cents a box, all dealers, or Edmanson, Bates & Co., Limited, Toronto.

SOCIAL and PERSONAL

Mr. Thomas Perkins of Rochester, N.Y., an old Belleville boy, is in the city visiting relatives and friends.

Mr. Henderson Brown of Montreal, is in the city attending the obsequies of his father, the late Mr. Henderson Brown.

Mrs. (Dr.) Tennant who has been in Toronto for some time, returned to the city on Saturday. Dr. Tennant, who has been in the war zone for the past year, is expected to arrive here next week.

The Captain—Dashed curious thing, Peters, women living longer than men. The chemist—Speaking from experiences, sir, I should say that women are dyeing much younger than they did.—London Opinion.

SINCLAIR'S SINCLAIR'S

589

Wonderful Voile Dress Values

Never have we shown such beautiful styles in Ladies and Misses'

White and Colored Voile Dresses

and certainly never such values as may now be seen in our Ladies' Wear Department. These dresses are shown in Plain and Fancy Printed Voiles, Lace and Embroidered Trimmings, in an endless variety of styles, in a full range of Ladies' sizes, 34 to 42 bust measure; also Misses' sizes 14, 16 and 18 years, to sell at every price from

$3.95 to $16.50 each

SILK SUITS, $15.00 to $45.00.
Silk Suits will have a large place for Ladies' and Misses Summer Suit Wear.
We show these in a great variety of styles, in Ladies' and Misses' sizes, made in Silk Poplins, Black and Colored Silk Taffetas, also Taffeta and Serge combined in very Stylish Suits, to sell at $15.00, $25.00, $27.50, $30.00, $32.50, $35.00, $37.50, $42.50 and $45.00 each.

DRESS, SUIT AND WAIST SILKS.
It makes no difference what your Silk requirements may be, our Silk Department will help you Save Money on your Silk purchase.
Every New Weave in Silk is shown here, in Satins, Silk Paillettes, Messalines, Black and Colored Taffetas, Jap Waist Silks in Plain Colors and Fancy Stripes; in fact, our reputation as a Silk Store is more than maintained in our present splendid showing of Silks of all kinds.

King's Birthday, June 3rd, Store Open All Day.

Sinclair's See Our LADIES' WHITE WASH SILK WAISTS $1.98. **Sinclair's**

New Goods

SILKS, SERGES,
CORDUROYS,
HOSIERY,
BLOUSES,
WHITEWEAR,
NECKWEAR, GLOVES,
HOUSE DRESSES,
APRONS.

STAPLE DRY GOODS.
COTTONS, LINENS, ETC.

MEN'S FURNISHINGS.
UNDERWEAR,
FINE SHIRTS,
WORK SHIRTS,
OVERALLS,
NECKWEAR.

Everything New.

Wims & Co

KKOVAH HEALTH SALT
11 cents tin
Waters' DRUG STORE

DR. J. E. SALISBURY
Veterinary Surgeon
Will locate in Belleville on or about the 25th April.
Office opposite Lafferty's Livery on Market Square
Diseases of the Domesticated Animal scientifically treated.

Phone 797
PANAMA AND STRAW HATS
Cleaned and Blocked
We carry a large assortment of Black and Fancy Hat bands, also Sweat bands.
J. T. DELANEY
29 Campbell St., Opp. Y. M. C. A.
N.B.:—We are now showing Ladies' new Panama Hats.

PHONE 816
FEATHERS
of all descriptions
Cleaned, Curled and Dyed.
Ruffs, Boas, etc., a Specialty.
G. C. Marsh
327 Front St.
Opp. Wallace's Confectioner

SPRING SUITS
Our Spring stock now open for your inspection.
We are showing a large range of Blue Serges and fancy suitings. Colours guaranteed—at very little advance on old prices
ARTHUR McGIE
208 Front Street

THE RETINOSCOPE shows me the error of refraction in the eyes. Glasses I make correct it.
Do not trifle with your eyes or allow any one else to do so. Come to an Expert.
Alex Ray, Opt. D.
Eyesight Specialist.

Speaker Shakes Le Soleil Editor

Dufferin Terrace, Quebec, is Scene of Personal Encounter

QUEBEC, May 27.—Dufferin Terrace was the scene of an altercation last night between Hon. A. Sevigny, Speaker of the House of Commons, and Henri Lefebvre d'Hellencourt, editor of Le Soleil. According to those who saw the incident, Mr Sevigny approached Mr d'Hellencourt and asked him if he was the editor of Le Soleil. After Mr d'Hellencourt had answered in the affirmative, Mr Sevigny said: "Then you will permit me to say that you are a coward."

Mr d'Hellencourt retorted: "If you were not a man of your position you would pay dearly for those words."

Mr Sevigny replied: "You are not the calibre of a man who makes payment in that fashion."

The Speaker grasped the editor by the two arms and shook him. Mr d'Hellencourt ignored the Speaker and the incident closed.

HOW MUCH IS A BILLION DOLLARS? $1,000,000,000?

Before this world's war, a billion dollars was spoken of only with awe. A billion dollars has to-day, at a jump, become an everyday expression in modern financial topics.

A billion is a thousand millions, but this definition does not give a satisfactory conception of its magnitude, and it is necessary to find some way to make it clearer. These illustrations are suggested:

As to time:

If beginning at the time of the birth of Christ a dollar had been coined each and every minute since that date, over 1900 years would have been spent and the twentieth century would have grown to One Billion Dollars.

As to weight:—

A gold dollar weighs 25.8 grains, hence a Billion Dollar would weight 1841 tons, enough to load 2 freight trains of fifty cars each.

As to work:—

It represents the combined earnings of 20,000 men at $5.00 a day for 35 years.

The British Isles spend a billion dollars a year on drink.

DAVY JONES' LOCKER

For centuries few things have made a stronger appeal to the imagination than the suggestion or possibility of combing the bed of the ocean for treasure ships. It has stirred the adventurous spirit of the bold and aroused the gold lust of others. But always what have been regarded as insuperable obstacles stood in the way to recovery of the incalculable wealth which Davy Jones' locker holds.

Now, however, a company with unlimited capital at its command has been formed to fashion the key for that locker, to locate and bring to the surface the contents of some of the vessels sunk in late years which are known to contain imperishable wealth of great value. With devices of recent construction this can be done, and the depth to which divers can descend, as demonstrated in the salving of the American submarine at Honolulu, makes it possible to locate and explore ships heretofore considered out of man's reach.

Take the case of the Lusitania, for instance. Resting 400 feet below the surface, and its location known, it ought to be no great trouble sending divers down to search for the $2,000,000 in gold bullion and the jewels which the ship's strong-box contained. But, on the other hand, there is the Titanic in 1,700 feet of water, which will probably forever defy man's ingenuity to visit. Along the American coast are some ships lying in comparatively shallow water that would mean a fortune to the company finding them and bringing their wealth to the surface.

Think of how the Jones' locker has been enriched since the war began. Imagine the value of the non-perishable things which are enclosed in the hulls embedded in the sands around the British Isles. What fabulous wealth they contain and what an incentive to a corporation organized to redeem these treasures. Of course, many are beyond possibility of recovery, but there are scores of vessels lying in water not too deep to forbid visit and search.—Brooklyn Standard Union.

Methodists Lift Ban on Theatres

SARATOGA SPRINGS, N.Y., May 27—The Methodist General Conference yesterday refused by a vote of 435 to 360, to remove from the discipline of the church the clause which provides the penalty of expulsion for church members who play cards, dance and attend theatres. More stringent regulations regarding the remarriage by Methodist ministers of divorced persons are provided in a report submitted by the Committee On the State of the Church. The church has never recognized any cause for divorce except the statuary one of New York State and has forbidden remarriage where a divorce wife or husband is living.

By the proposed change, a minister who performs such a marriage is guilty of maladministration and is to be held answerable to his conference.

Sunlight Soap has a high standard of purity which is backed by a $5,000 guarantee. If a soap has no standard there is no reason why it should always be of uniform quality, always contain the best materials or be anything like as good as the soap *with* a standard.

SUNLIGHT SOAP

5 cents

Sunlight Soap

Sir Robert Is Threatened

Is Told to Take Action on Bilingual Question Before Privy Council Decides

OTTAWA, May 27.—Since refusing to be a party to the coercion of Ontario in the bilingual question, Sir Robert Borden has received several threatening letters from Quebec. In these anonymous communications he is told to take action before the Privy Council decides on the issue or he and his Government must accept the consequences of their refusal. The recent outcome in the Quebec Provincial election is pointed to, and the Premier is told that the Conservative party will meet the same fate as far as all French-Canada is concerned.

With Bourassa and Lavergne now out and out supporters of the Liberals, the latter as a candidate for the Federal House, on the bilingual and anti-war issue, there is no doubt that the Liberals will be able to line up an almost solid Quebec in the next Federal election. Laurier's support of a bilingual resolution in the Dominion House was the price he paid for the support by Bourassa and Lavergne of Gouin in the Provincial election. In return, Laurier is promised a solid front from Quebec in the Federal elections, and it looks as if he will get it.

Wars In Cost of Human Values

(From The New York World)

The latest estimates of the dead and permanently incapacitated from the war are 2,000,000 for the Entente countries and 1,980,000 for the Teutonic allies. The proportions to total population are 0.7 per cent. for the Entente countries and 1.4 for the enemy. The greatest sufferers are Austria-Hungary, with 1.7 per cent.; German, 1.5 per cent., and France, 1.3 per cent. These figures lead Collier's to the conclusion that "talk about a wasted and devastated Europe is not warranted by the facts."

This is a consideration merely of the economic consequence of loss of life and permanent disability from the war. It is not to be disposed of so lightly as our neighbor concludes. The war remains, relatively speaking, the most destructive to the economic populations involved which is known to modern times.

If the entire army with which Frederick the Great entered the Seven Years' War had been completely wiped out and put underground in the first year and a half of the struggle, the loss relative to population would have been no greater than Austria or Germany or France has already suffered in human values from this war. And Frederick's losses were very far from being total. There was not a time in the Napoleonic wars, on either side, when the armies in the field totalled as large a percentage of the populations involved as the estimated dead and wholly disabled alone already total for the three countries mentioned. And we rightly think of those wars as very devastating to Europe.

Collier's is doubtless right in saying that even another year of war may leave the belligerents "strength enough for rapid economic revival." The recuperative powers of humanity from great disaster have always proved amazing. But for modern times the unprecedented waste of life and devastation from this war must be admitted.

Grubbs—How are you getting along with the cook you obtained from the Black and Tan school of Domestic Science? Stubbs—Fine. She is a little reserved still, but I confidently expect that in a week or so she will be calling me George.

MUSIC AND DRAMA

THE IRON CLAW—TONIGHT

The name and the game, is the title of the 4th 2 part episode of the great serial photoplay, "The Iron Claw," which is to be exhibited at Griffin's Opera House, tonight and Tuesday. Local photoplay lovers will be pleased to learn that the management have booked another of those popular Mutual master-pictures on the same programme, when "A Shattered Idol," a 4 part human interest drama, featuring Mae Marsh and Robert Harron. 2 new amusing comedies are also announced for presentation.

A BIG THEATRE THAT WAS TOO SMALL

The Strand Theatre, New York, is the finest and biggest motion picture theatre in the United States. When it was opened the wiseacres said, "It is too big—you'll never fill it; besides, motion pictures won't last long anyway." The wiseacres were wrong. They usually are; for it took The Famous Players Film Companies beautiful 5 part production of "Carmen", with the incomparable Metropolitan opera star, Geraldine Farrar, which comes to Griffin's Opera House this Wednesday and Thursday, to dispel this idea. The week the Strand Theatre, New York, played this special offering, 144,000 paid admissions were registered at the box office, three special morning performances having to be given. The production, which abounds with thrilling action, superb acting and magnificent landscapes, is to be presented along with 3 other photoplays of unusual quality.

"BRIGADIER GERARD" Tonight

With all the world at war, the Napoleonic period again takes on interest. Conan Doyle's famous story, "Brigadier Gerard," produced in photo play form by the Universal, and which is to be presented at the Palace Theatre tonight and Tuesday matinee and night, tells a tremendously fascinating story of a braggadocio who makes good, who fights as well as he talks and who outwits Napoleon's arch enemy, Prince Talleyrand, with the aid of a clever woman, the Countess de Rocquelaure.

The story is cast in the period just before Napoleon's fall. "The Little Corporal," knowing that Talleyrand and all Paris is against him, commissions Gerard to secure certain papers he had concealed some years previously in the Tuileries. The Emperor's messenger finds Brigadier Gerard fighting a duel of honor with a French officer who questioned the exceedingly "tall" stories Gerard had been telling of his exploits against the Austrians.

Gerard drops his duel to engage in a battle of wits and forces with Talleyrand and his spies. The adventures he experiences make a tremendously thrilling photoplay. The Brigadier outwits Talleyrand with the aid of the Countess, who has fallen in love with the sawshbuckling soldier adventurer and Napoleon, chuckling at his emissary's triumph, gives his consent to the marriage of the aristocratic noblewoman and the "ranker."

In addition to the above 5 part offering some amusing comedies will also be presented.

Germany Takes All But These Two Things

Cannot Rob Belgium of Her Honor and Cannot Touch Supplies Sent For Relief of Belgians

Since the days of August, 1914, when the German army first crossed the frontier into Belgium, a steady and merciless denuding of the country by the invading army has been going on until today Belgium has been robbed of all but two things—her honor and such food and materials as are brought into the country under the direction of the Belgian Relief Committee. The former no one can take. The latter the German governors dare not touch.

The work of humanity that is being conducted by the Belgian Relief Committee in Belgium is respected by the Germans, for some reason, more than they respect the Red Cross. Not an ounce of the supplies sent over the border of Holland into Belgium has been touched by the Germans. This relief is sent for the Belgians and is used exclusively for them.

Germany has taken Belgian men and women and imprisoned them, she has killed Belgium's young men and tortured her children, she has robbed industries and individuals and taken the supplies of raw material but never the food and clothing sent in to replace and counteract her work of devastation.

Even with this condition prevailing Belgium to-day is barely a lap ahead of starvation. The need of her people is extreme. Misery, want and suffering are everywhere. Women are weeping and children suffering because there is no food. Canada is appealed to, to give her share—to give a small part of her plenty to these unfortunate people. The Belgian Relief Committee, 59 St. Peter Street, Montreal, is doing its utmost. It is capably handling all that is sent for relief. Has it received yours?

A political speaker, warning the public against the imposition of heavier tariffs on imports, said, "If you don't stop shearing the wool off the sheep that lays the golden egg, you'll pump it dry."

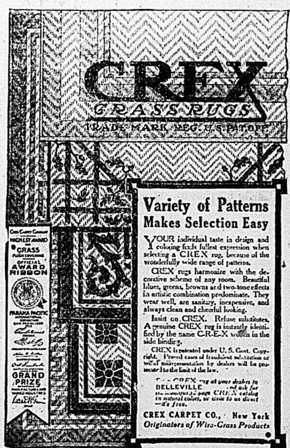

Variety of Patterns Makes Selection Easy

YOUR individual taste in design and coloring finds fullest expression when selecting a CREX rug, because of the wonderfully wide range of patterns.

CREX rugs harmonize with the decorative scheme of any room. Beautiful blues, greens, browns and two-tone effects in artistic combination predominate. They wear well, are sanitary, inexpensive, and always clean and cheerful looking.

Insist on CREX. Refuse substitutes. A genuine CREX rug is instantly identified by the name C-R-E-X woven in the side binding.

CREX is patented under U. S. Govt. Copyright. Proved cases of fraudulent substitution or wilful misrepresentation by dealers will be prosecuted to the limit of the law.

See CREX rug at your dealers in BELLEVILLE and ask for the beautiful 32-page CREX catalog in natural colors, or write to us direct—it's free.

CREX CARPET CO., New York
Originators of Wire-Grass Products

Ritchie Co., Limited, Distributors for Belleville.

COOL, WHITE OUTING FOOTWEAR FOR HOT SUMMER DAYS

INDISPENSABLE for OUTINGS, CAMPING, BOATING, or for WALKING.

The utmost in comfort and coolness. Thousands of pairs to choose from for Men, Women and Children.

The Haines Shoe House

McIntosh Bros.

Wedding Gift Suggestions

Beautiful, Rich, Sparkling **CUT GLASS**. The gift of gifts that the coming June bride loves to get. Our stock is carefully selected from the foremost decorators of Cut Glass, embracing quality and exclusiveness of design. Every piece carries with it the sentiment of remembrance. You are invited to view this grand display at any time. Note the low prices. We have marked these pieces at—

Berry Bowls at $3.00 up to $9.50.
Comports at $1.25 up to $4.25.
Water Jugs at $5.50 to $6.50.
Bread Tray at $5.50.
Vases at $1.25 up to $3.75.
Cream and Sugar Sets, from $2.50 up to $4.50.
Bon Bon Dishes in large assortment of dainty designs, priced from $1.25 up to $5.50.

SILVERWARE offers you many helpful suggestions. Early buying before the advance has safeguarded you here against advanced prices. Any piece you may select represents durability.

Cold Meat Forks at 75c. Butter Knives at 65c.
Pie Knife at $1.40.
Tea Spoons, neatly boxed, $1.25 for half-doz.
Coffee Spoons, large selection of patterns, $1.00 for half-doz.
Forks, best quality, $2.25 for half-doz.
Dessert Spoons, $2.25 for half-doz.
Berry Spoons, at $1.25 and $1.50.

Let us show you our great collection of Suitable Wedding Gifts.
Sole Agents for Theodore Haviland Limoge China.

McIntosh Bros.

IMPORTANT TO FARMERS

We have as usual a large stock of RED CLOVER, ALFALFA, ALSIKE, and TIMOTHY SEED.

These goods are equal to any on the market, and our prices cannot be duplicated elsewhere, quality considered.

We also have SEED GRAIN, FLOUR, BRAN and SHORTS.

We invite you to call and inspect our goods before buying, as we feel sure it will be profitable to you.

H. E. FAIRFIELD

EST'D 1873

THE **STANDARD BANK** OF CANADA
HEAD OFFICE - TORONTO

SOLDIERS, ATTENTION!

Our Savings Bank provides a suitable and convenient place for your surplus Funds.
A joint account is specially adapted for those going overseas.
Apply to

Belleville Branch - - - JOHN ELLIOTT - - - - Manager
Shannonville Branch open Mondays and Thursdays.
Foxboro Branch open Tuesdays and Fridays.
Rednersville Branch open Wednesdays.

CHILDREN LIKE OUR BREAD

They even prefer it to the kind mother makes, for mother's bread sometimes, is not all it should be. There is bound to be a failure once in a while. Our bread is always the same for it is baked by experts who do nothing else but bake bread. It is only reasonable that their product should be the best.

Yerex's Bakery
Phone 787
68 Sinclair St., Belleville

ADVERTISE IN THE INTELLIGENCER

Daily Intelligencer.

Printed and published every afternoon except Sundays, for The Intelligencer Printing and Publishing House (Limited) in the City of Belleville, County of Hastings, Province of Ontario, at their offices, 227 Front Street.

CHARLES JAMES BOWELL, Publisher.

RATES OF ADVERTISING.

Measurement: Agate—14 lines to the inch. Display advertisements 10c. per line. Reading advertisements 15c. per line. Legal advertisements 10c. per line first insertion, 5c. per line subsequent insertions. Preferred position, 20 per cent. advance upon usual contract rates. Minimum space, 10 lines. Births, 25c. each insertion. Marriages, 50c. each insertion. Deaths or funeral notices, either singly or combined, $1.00. Rates for condensed advertisements will be found elsewhere. Business cards by the year at low rates. Further information may be obtained at The Intelligencer business office. Weekly Intelligencer to the United States, $2.00, strictly in advance.

THIS IS THE 644TH DAY THE BRITISH EMPIRE HAS BEEN AT WAR WITH GERMANY.

3RD OF JUNE 1886

THREATENED FENIAN RAID

On Monday, the 3rd of June, 1866, just fifty years ago next Saturday, the 15th Argyle Light Infantry Regiment, on the sound of the bugle, mustered in full force and marched to the Grand Trunk Railway Station in this city and took train for Prescott, where it had received orders to proceed, to meet and repel a threatened Fenian invasion, if made.

The regiment was composed of six companies of as stalwart a body of men as ever left home for military duty, no matter of how hazardous a character.

The Regiment was under the command of Lieut-Col. Campbell, with a staff of officers consisting of Majors Beckett and Sutherland, Adjutant Hulman, Quartermaster Crozier, Paymaster L. Henderson; and Captains Mackenzie Bowell of No. 1 Company, Fred Ridley of No. 2, S. Stevens of No. 3, S. Lazier of No. 4, T. C. Wallbridge of No. 5, and Henry McLeod of No. 6. At Prescott the men were billeted for a while, and then placed under tents for some time. It is not too much to say they enjoyed themselves immensely, though it rained a good part of the time.

Fortunately no raid was attempted by the band of Fenian scoundrels who had congregated in hundreds in and about the city of Gananoque and neighbouring villages, indulging in no little boasting of what they intended doing.

A short time after the 15th Regiment had left for Prescott, No. 1 Company of Belleville Rifles were ordered to Aultsville, a village some 38 miles east of Prescott, where they were stationed until the scare was over. It may be well to remind those not of the troublesome times of 1836-7 and 8, that No. 1 Rifle Company of Belleville, under the command of Captain Murney did duty in Gananoque when Rebel Johnson had taken possession of Hickey Island as the point from which an attack was to be made upon Canada. A threatened onslaught upon the island by the Belleville boys, though it was in the United States, caused Johnson and his Fenian corps to leave for safer quarters further into the interior of the United States.

In view of celebrating the event, a meeting of the Executive Committee of the Veterans was held in the office of the President, Colonel Ponton, on Saturday afternoon last, and it was decided to hold a reunion on Saturday night, June 3rd, at the Hotel Quinte, at seven o'clock, to celebrate the fiftieth anniversary of the call to arms and departure of our Belleville and Hastings Militia to meet any Fenian attack that might be made. An interesting three hours is anticipated. Colonel Lazier, senior officer, will be chairman. All veterans of 1865, 1866, 1870, 1885, 1899, 1900 and above all the young returned veterans of the present great Empire war, 1914-1916, will be heartily welcomed. the names of those who propose to attend should be handed in as soon as possible to Colonel Lazier, Colonel Ponton, Colonel Stewart, or Adjutant J. W. Johnson, M.P.P.

IMPORTANT ASSIZES IN MANITOBA.

The Assizes, which opens for business in Winnipeg on Tuesday, the 29th inst., will be memorable in the history of Canada. At this Court three members of the late Manitoba Government, a contractor and an election agent are to be put on trial on charges of having defrauded the Province out of large sums of money, conspiring to defraud the Province, and for destroying documents. Thomas Kelly, contractor, will be arraigned on charges of theft, fraud, and receiving stolen moneys from the Province of Manitoba. All the charges arise out of, and in connection with, the contracts for the Manitoba Parliament Buildings.

Three Judges are to sit; Mr Justice Metcalfe to preside, and associated with him will be Judge Prendergast and Judge Galt. No word has yet been given out as to which trial will have precedence.

Dr R. M. Simpson, who was arrested in England, while doing duty in the army, will also be tried at the same Assizes on a charge of theft from the Province in connection with the inquiry.

The result of these trials will be looked for with no little interest, as some of the parties are well known in this part of the country.

Contractor Kelly's case must be looked upon as most serious, as in the past he has been refused bail. A telegram from Winnipeg of the 26th inst. says: "A petition signed by nearly one thousand people, asking that Thomas Kelly be released from jail on bail to await trial on the Parliament Building charges, has been presented to the Attorney-General. Consideration has been promised.

Toronto World: His Majesty the King has addressed another message to his people on the occasion of his signing the Conscription Bill. He has, on the advice of his ministers, deemed it necessary to enroll every man over eighteen and under forty-one years of age. He congratulates his people on having raised 5,041,000 men by voluntary enlistment. It is a big record, and, as the King says, surpasses the record of any other nation in history in similar circumstances. It will be a source of lasting pride to future generations. He might have said several other things which are sufficiently obvious. One of them is that the Germans and any others like them will think twice before they stir up such a patriotic movement again. It will probably stand as a definite warning to all treaty-breakers, mailed fisters and shining armourers of whatever description for centuries to come.

Toronto Star: The New York Sun, which opposes Roosevelt's candidature for the Republican nomination, shows, by giving names and dates, that the Republicans have, for twenty-eight years, always nominated a candidate on the first ballot. From this it argues that Roosevelt will not succeed in stampeding the convention. Roosevelt, however, may reply that he has no objection to being nominated on the first ballot. Or, if not, he will see no objection to having the convention break away from its record of twenty-eight years.

Hamilton Herald: One of the most sinister phases of German-American activities is the strong support given by the hyphenates to the pacifist movement. Militant German-Americans are almost to a man against the "preparedness" programme in the States. Why they should glorify German militancy and at the same time frown upon all effort of the United States to prepare for national defence is no mystery. They are Germans first and Americans a long way after, and they have been instructed to believe that it will not suit Germany's purposes to have the United States ready to resist attack from overseas.

"Strange; one of your twins is blonde and the other is a brunette." "Well, we never could afford a maid. I washed one child and my husband washed the other, and that one grew up dark."

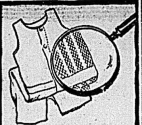

Like a Screen Door to the Body

On those sticky summer days when fresh breezes are as far apart as the poles, you will revel in the cool comfort derived from the open cellular cloth of W. G. & R. summer garments. $1 and up.

W. G. & R. 142A

KLOSED KROTCH UNDERWEAR

With and Without Webbing. Ask for W2.

The Williams, Greene & Rome Co., Ltd.

Current Comment

The London Daily Express announces that Lieut.-General Hon. Sir Julian Byng has taken command of the Canadian army in France.

Twenty-four survivors of the crew of the Spanish steamer Aurreara, which was sunk by a submarine, have arrived at Bonifacio, Corsica, in two of the ship's small boats.

Germany is building mechant vessels with a total tonnage of 800,000 tons for use after peace has been declared according to information received at London.

The Toronto Globe says that Sir Sam Hughes "gave Allison a commission of almost a quarter of a million dollars." The Globe editor ought to be summoned as a witness before the Meredith-Duff commission and required to tell what he knows.

Eighteen enemy aeroplanes Friday afternoon flew over Barry, Italy, dropping bombs. No military building was struck. Eighteen civilians were killed and twenty wounded, of whom the majority were women and children. There was some slight damage to dwelling-houses.

Jamaicans continue to pour steadily into the recruiting camp at Kingston, Jamaica, to form contingents who hope to help the Motherland and her Allies in the great war. A big influx of men of fighting age from the Bahamas arrived at the recruiting camp to-day. Hundreds are also coming from Honduras to enlist.

Henry Ford confesses that he hates munition makers and would stop their work if he could. At the same time he is trying to invent a new type of submarine. Henry hasn't explained what use his submarine would be without munitions, and how there could be munitions without munition makers. But it is a good while since sense was expected of Henry.—Hamilton Herald.

The American note of protest against interference with and seizure of mails to and from the United States on neutral vessels has been forwarded to the British and French governments. This note, bearing the signature of Secretary Lanspring, and fully approved by President Wilson, was delivered late Tuesday to M. Jules Jusserand, the French ambassador, and Sir Cecil Spring-Rice, the British ambassador, and took the form of a reply to their notes of April 3 last defending their governments' attitude toward postal correspondence on the high seas.

The Canadian Red Cross Headquarters in London has seen fit to issue a statement to the effect that all parcels sent through the society to war prisoners in Germany continue to be safely and promptly received. The message is intended to reassure friends and relatives of the interned men, who may be discouraged from sending necessaries or luxuries to them because of rumours and allegations that have no foundation in fact. The Red Cross message is the one to be believed.—Montreal Gazette.

A curious story comes from Winnipeg to the effect that the Dominion Government has offered to buy from the Province of Manitoba the agricultural college building for the amount it cost the province to build it. The building and grounds are needed for a soldiers' home, but the deal, if it went through, might incidentally close any further inquiry into the "missing million." This may be only a "hot weather" story a little ahead of time, but it is vouched for by what seems to be good authority.—Toronto World.

Eighty-five cities in the United States with populations above 30,000 have, up to the present time, adopted the commission form of government. In number of inhabitants these communities run from Boise City, Idaho, with 33,000, to Buffalo, New York with 465,000. A dozen years ago there were no commission-governed cities in the country. To-day close to 8,000,000 persons in the United States live in municipalities that have abandoned the old mayoralty, aldermanic and ward system to a greater or lesser degree. Those there are who feel confident that commission governed counties and states are coming.—Christian Science Monitor.

The Poets' Corner

THE ATTRIBUTES OF CHRIST.

Not mortal man, not human thing of clay,
Who came to earth to blot our sins away;
Thou art our hope, of faith our prop and stay.

Thou fisherman of Galilee didst cast the net,
The fishes drew with brawn and honest sweat,
Didst walk among the corn their meals to get.

Thou Teacher of a crase, proud and perverse,
Few of the Jews, yet Thee they sought with curse,
Nailed to the cross, Oh form of death, what worse!

Tempted in all things like the human race,
Yet from the God-head didst Thy Son-hood trace,
For human sins Thy pure soul didst abase.

To earth again some day Thou shalt return,
And with that thought we feel our hearts to burn,
Shall we the Teacher see—and heading, learn;

When he shall come, no human knowledge tells,
But in the East 'mid pomp of glory's swells,
He shall appear, who wrong and evil fells.

Men may not for long centuries see that day,
Kingdoms may come, and kingdoms pass away
Yet Thou enthroned in heaven dost know their sway.

Thou seest the evil and the wrongs of men,
Thou judgest the mighty and the cruel when
They bend and break.—Lo, Thou art present then,
And soon the grave envelopes all their pride,
To dust the warriors who to battles ride,
Quelled all their tumults who with death abide.

Thou Christ who stilled of Galilee the waves,
Who toiled a humbled, human souls to save,
Who to redeem didst triumph over the grave.

Grant Thou to us the wish to be like Thee,
Open Thou our eyes to see true majesty
And from full sway of sin, set Thou us free.

Without Thy aid we fall and die with sin,
Come Thou abide and keep us pure within;
Hedge Thou our way that we shall walk therein.

Not mortal man, not human thing of clay,
Who came to earth to blot our sins away,
Thou art my hope of faith, my prop and stay.

—Alice Pyne McDavitt.

COSTS LITTLE.

Accomplishes Much

A two cent stamp does a lot for very little money, but it would require thousands of two cent stamps and personal letters to make your wants known to as many people as a 25c. investment in our Classified Want Ads.

Belleville Business Directory

The Professional Fraternity of our city will find an advertisement under this head an exceptionally advantageous investment, the returns hitherto obtained making the extremely moderate rates but normal. By consulting our price list in another column or calling at The Intelligencer Business Office, full information may be obtained.

INSURANCE.

W. H. HUDSON

Liverpool & London & Globe Ins. Co.; North British & Mercantile Ins. Co.; Sun Fire; Waterloo Mutual; Lloyd's Plate Glass; Dominion of Canada Guarantee and Accident Insurance Co., and other companies. Farm and City property insured in first class and reliable companies and at lowest current rates. Land valuator and agent for selling, renting and purchasing property. Rents collected. Office, 17 Campbell St., Belleville. Phone 161.

CHANCEY ASHLEY

Insurance Agent

Has Removed to 229 Front Street

Next to Riggs' Music Store

THOS. STEWART

Bridge Street, Belleville. Fire, Accident and Plate Glass Insurance effected in the oldest and most reliable companies. REAL ESTATE AGENT. Stocks and bonds bought and sold.

R. H. KETCHESON

Agent for Queen Fire Insurance Co.; York Fire Insurance Co.; Inter-State Live Stock Insurance. Canadian Railway Accident Insurance Co.

ROBERT BOGLE

MERCANTILE AGENCY.

Insurance, Real Estate, Loans Negotiated, Accountant, Auditor, Estates Managed. Office, 28 Bridge Street.

LAUNDRY.

QUINTE LAUNDRY

Work done by the Quinte Laundry is guaranteed to be satisfactory in every way. Shirts, Collars and Cuffs our specialty. Family work done by the dozen. W. R. Vallance, Mgr. Phone 186.

SAVE YOUR MONEY

Please try this public new first class laundry now opened. All work done up guaranteed, if not satisfactory no charge, and all cheap prices. Best clean laundry in the city. Goods called for and delivered. 356 Front St., Belleville. Phone 848. LEE CHEW.

LAUNDRY

Work done guaranteed to give satisfaction. Goods called for and delivered.

WONG BROS.

Telephone 374 6 Bridge St.

The trouble with most children is their parents.

BUS, AUTO AND CABS

ASELSTINE'S MOTOR BUS, CAB & AUTO LIVERY

Special cabs, broughams and carriages, all rubber tired, for weddings, private driving or funerals. The finest turnouts in town. Office and stables, cor. Moira and Centre Streets. Tweed Stage in connection. Phone 229.

MONEY.

Private money to loan on mortgages on farms and other real estate, at lowest rate of interest, on terms to suit borrowers. Apply to

S. MASSON

Barrister, etc.

Over Wallbridge & Clarke's, Bridge St., Belleville.

LEGAL.

MALCOLM WRIGHT

Barrister, Solicitor, Notary Public, etc. Office, 15 Campbell St. Belleville. Money to loan at lowest rates.

NORTHRUP & PONTON

Barristers, Solicitors, Notaries Public, Commissioners. Offices: North Bridge St. Solicitors for the Merchants Bank of Canada and the Bank of Montreal. Money to loan on mortgages.
W. B. NORTHRUP, K.C., M.P.
W. N. PONTON, K.C.
R. D. PONTON.

PORTER & CARNEW

Barristers and Notaries Public, etc. Office: Robertson Block, East Front St., Belleville, Ont.
E. GUSS PORTER, K.C., M.P.
WM. CARNEW.
Solicitors for Union Bank.

MIKEL, STEWART & BAALIM

BARRISTERS, SOLICITORS, ETC.

Belleville, Madoc and Tweed. Solicitors for Molsons Bank.
W. C. MIKEL, K.C.
D. E. K. STEWART.
FRANK BAALIM.

W. D. M. SHOREY

Barrister, Solicitor, etc. Solicitor for the Dominion Bank and the Township of Ameliasburg. Money to loan on mortgages on easy terms. Office: 8 Campbell St., Belleville.

MEDICAL.

JOHN J. FARLEY, M.D., C.M., M.R.C.S., England

Office and Residence: Corner of Bridge and George Streets; three streets east of the Post Office.

AUCTIONEER.

Before you engage your Auctioneer be sure and see J. G. Davison, the old reliable, with Dominion-wide experience. Territory: Bay Quinte District and City. Satisfaction Guaranteed. For your convenience apply to T. P. Aman, at the Molson's Bank, 175 Front St., and we will call on you. apr.26 d3mths

MINING.

BELLEVILLE ASSAY OFFICE

Ores and minerals of all kinds tested and assayed. Samples sent by mail or express will receive prompt attention. All results guaranteed. Office and laboratory corner of Bleecker and Victoria Avenues. Telephone 399.

DENTISTS

JOS. CALDWELL, L.D.S.
T. WILFRID CALDWELL, D.D.S.

Gold Work a Specialty.

Office: Caldwell Block, Front Street.

M. J. O'CALLAGHAN L.D.S., D.D.S

has taken over the practice of Capt. J. M. Wilson. Starting May 1st. Office, Corner Bridge and Front st. may 1-3mths

GREENLEAFS LIMITED

are getting their new premises into shape. They now solicit your patronage for their

Foundry

Their MACHINE SHOP, though incomplete, is in operation.

Oxy-Welding and Blacksmith Work

can be taken on. Work at the Old Garage and in the other departments is being attended to as usual. Together with their other goods they carry a LARGE STOCK OF DOMINION TIRES

For information, phone 83

"COLLIP, FLORIST."

Front Street.

Night Phone 175. Day Phone 206.

All kinds of Cut Flowers and Plants in Season.

Wedding and Funeral Designs a specialty, shipped to all parts.

ENGINEERING.

J. D. Evans, O.E. & O.L.S. J. W. EVANS, O.E. & M.E.

EVANS & EVANS

Civil and Mining Engineers, and Ontario Land Surveyors, Belleville and Trenton. Belleville Office: Corner Bleecker & Victoria Avenues Telephone 399.

RAILROAD TRANSPORTATION.

CANADIAN GOVERNMENT RAILWAYS

BONAVENTURE UNION DEPOT

Ocean Limited

Leaves 7.25 daily except Saturday

Montreal, Quebec, St. John, Halifax.

Maritime Express

8.15 a.m. Daily

Through Sleepers Montreal to Halifax. Connection for The Sydneys, Prince Edward Island, Newfoundland.

The National

TORONTO TO WINNIPEG

Leaves 10.45 p.m., Tues., Thurs., Sat.

Arr. 3.50 p.m., Thurs., Sat., Mon.

Tickets and sleeping car reservation, Apply E. Tiffin, General Western Agent, 61 King St. East, Toronto, Ont.

The TRANSCONTINENTAL

NEW ROUTE TO WESTERN CANADA

TORONTO-WINNIPEG

Via North Bay, Cobalt and Cochrane

Lv. TORONTO 10.45 P. M.

Tuesday, Thursday and Saturday

Ar. WINNIPEG 3.50 P. M.

Thursday, Saturday and Monday

Connecting at Winnipeg with G. T. P. train leaving 6.00 p.m. daily for Regina, Saskatoon, Edmonton and Intermediate Points. Through Tickets to Prince George, Prince Rupert, Alaska, Vancouver, Victoria, Seattle and San Francisco.

Splendid roadbed and the best of everything.

Timetables and all information from any Grand Trunk, Can. Govt. Rys., or T. & N.O. Railway Agent.

CANADIAN PACIFIC

NEW TRAIN SERVICE, DAILY ON AND AFTER JUNE 4TH, 1916.

TORONTO—DETROIT—CHICAGO

"THE MICHIGAN SPECIAL"

Lv. Toronto	11.50 p.m.	Daily	(E.T.)
.. Galt	2.16 a.m.	..	..
.. Woodstock	3.30 a.m.	..	..
.. London	4.43 a.m.	..	..
.. Chatham	7.00 a.m.	..	..
Ar. Windsor (MCR)	8.30 a.m.	..	..
.. Windsor (CPR)	8.40 a.m.	..	..
.. Detroit (FortSt.)	9.30 a.m.	..	..
.. Detroit (MCR)	7.50 a.m.	..	(C.T.)
Lv. Detroit ..	8.25 a.m.	..	..
Ar. Chicago (MCR)	3.30 p.m.	..	..

Through electric lighted standard sleeping cars Toronto-Detroit and Toronto-Chicago.

"THE QUEEN CITY"

Lv. London	9.00 a.m.	Daily
.. Woodstock	9.39 a.m.	..
.. Galt	10.29 a.m.	..
.. Guelph Jct.	10.57 a.m.	..
Ar. Toronto	12.15 p.m.	..

LONDON PASSENGER.

Lv. Detroit (Fort St.)	7.00 p.m.	Daily
.. Windsor (CPR)	7.40 p.m.	..
.. Tilbury	8.34 p.m.	..
.. Chatham	9.08 p.m.	..
Ar. London	10.50 p.m.	..

Particulars from S. Burrows, Canadian Pacific Ticket Agent, or from W. B. Howard, D.P.A., Toronto.

SYNOPSIS OF COAL MINING REGULATIONS.

Coal mining rights of the Dominion, in Manitoba, Saskatchewan and Alberta, the Yukon Territories, the North-West Territories and in a portion of the Province of British Columbia, may be leased for a term of twenty-one years at an annual rental of $1 an acre. Not more than 2,560 acres will be leased to one applicant.

Applications for a lease must be made by the applicant in person to the Agent or Sub-Agent of the district in which the rights applied for are situated.

In surveyed territory the land must be described by sections or legal sub-divisions of sections and in unsurveyed territory the tract applied for shall be staked by the applicant himself.

Each application must be accompanied by a fee of $5 which will be refunded if the rights applied for are not available, but not otherwise. A royalty shall be paid on the merchantable output of the mine at the rate of five cents per ton.

The person operating the mine shall furnish the Agent with sworn returns accounting for the full quantity of merchantable coal mined and pay the royalty thereon. If the coal mining rights are not being operated, such returns should be furnished at least once a year.

The lease will include the coal mining rights only, but the lessee may be permitted to purchase whatever available surface rights may be considered necessary for the working of the mine at the rate of $10.00 an acre.

For full information application should be made to the Secretary of the Department of the Interior, Ottawa, or to any Agent or Sub-Agent of Dominion Lands.

W. W. CORY.

Deputy Minister of the Interior.

N.B.—Unauthorized publication of this advertisement will not be paid for.—50690.

RAILWAY TIME TABLES.

GRAND TRUNK RAILWAY

Time of departure from Belleville station

Going East.

No. 18—12.30 a.m.—Mail train daily
No. 16—2.00 a.m. Fast train, flyer, daily
No. 32—Local for Brockville, 7.00 a.m.; arrives back from Brockville, 8.00 p.m.; daily except Sunday.
No. 6—11.10 a.m.—Mail and Express, daily
No. 14—12.16 p.m.—Express, daily.
No. 28—5.35 p.m.—Local passenger, daily except Sunday.

Going West

No. 19—2.15 a.m.—Mail and Express, daily
No. 13—4.35 a.m.—Limited Express, daily.
No. 29—7.50 a.m.—Local passenger, daily except Sunday, leaving Toronto 6.00 p.m., arrives in Belleville at 9.25 p.m.
No. 87—11.20 a.m.—Passenger, daily except Sunday.
No. 1—3.05 p.m.—International Limited daily.
No. 7—4.55 p.m.—Mail and Express, daily

BELLEVILLE AND PETERBORO'.

Going West

	Leave.	Ar. Peterboro
Mail	6.20 a.m.	8.50 a.m
Passenger	6.00 p.m.	8.50 p.m

Going East.

	Arrive	Lv. Peterboro
Mixed	10.55 a.m.	8.20 a.m
Mail	4.15 p.m.	1.30 p.m

BELLEVILLE AND MADOC.

Going North.

	Leave.	Ar. Madoc
Mixed	12.11 p.m.	1.50 p.m
Mixed	6.30 p.m.	7.50 p.m

Going South.

	Arrive	Lv. Madoc
Mixed	4.40 p.m.	2.20 p.m
Mixed	9.15 a.m.	7.15 a.m

None of the above trains run on Sunday.

RAILROAD TRANSPORTATION.

CANADIAN PACIFIC RAILWAY

General Change of Time, Oct. 31, 1915

GOING EAST.

CHICAGO-MONTREAL THROUGH SERVICE

	"Canadian" Daily	"Wolverine" Daily
Leave Toronto	9.15 a.m.	11.30 p.m.
Leave Belleville	12.50 p.m.	2.58 a.m.
Arrive Montreal	6.30 p.m.	8.55 a.m.

GOING WEST

MONTREAL-CHICAGO THROUGH SERVICE.

	"Canadian" Daily	"Dominion" Daily
Leave Montreal	8.45 a.m.	10.00 p.m.
Leave Belleville	2.18 p.m.	4.00 a.m.

TORONTO-OTTAWA THROUGH SERVICE

Daily except Sunday

Going East

Leave Toronto	1.45 p.m.
Leave Belleville	5.32 p.m.
Arrive Ottawa	10.00 p.m.

Going West.

Leave Ottawa	1.15 p.m.
Leave Belleville	5.32 p.m.
Arrive Toronto	9.30 p.m.

S. BURROWS, C. P. R. Agent.

CANADIAN NORTHERN RAILWAY

Effective March 1st, 1916

For Toronto and intermediate points—*3.40 a.m., 6.75 a.m., 5.10 p.m.

Trenton, Wellington, Picton and intermediate points—6.25 a.m., 1.10 p.m., 7.50 p.m.

Marmora, Bancroft, Maynooth and intermediate points—6.25 a.m.

Deseronto and Napanee—10.55 a.m., 2.20 p.m., *2.40 a.m., 19.25 p.m.

Frankford, Marmora and Coe Hill—1.10 p.m.

Napanee, Smith's Falls, Ottawa and intermediate points—2.20 p.m., *2.40 a.m.

Trains arrive from Toronto and intermediate points—2.20 p.m., *2.40 a.m., 9.25 p.m.

From Picton, Trenton and intermediate points—10.55 a.m., 6.25 p.m., 9.25 p.m.

From Napanee, Deseronto and intermediate points—16.25 a.m., 1.10 p.m., 5.10 p.m., *3.40 a.m.

From Maynooth, Bancroft and Marmora and intermediate points—6.25 p.m.

From Coe Hill and intermediate points—10.55 a.m.

From Brockville, Smith's Falls and Ottawa—5.10 p.m. *3.40 a.m.

Daily except Sunday unless otherwise marked.

*Daily. 1Deseronto only.

J. A. Patterson, City Ticket Agent, 263 Front St., Belleville.

R. M. Fisk, Station Agent, Belleville.

BANK OF MONTREAL

Established 1817

Capital, all paid up . . $16,000,000

Rest $16,000,000

SAVINGS BANK DEPARTMENT

Interest allowed on sums of $1.00 and upwards at current rates.

Banking hours, 10 to 3. Saturday, 10 to 1.

R. TANNAHILL

Manager Belleville Branch

A WOMAN'S WAY;
Or,
BEL RUBIA

By CAPT. FREDERICK WHITTAKER
Author of "The Love That Lives," "Transgressing the Law," "The Captive Bride," etc.

CHAPTER XXIV—Continued

"Then the boat is ready to take your lordship to the Sea-Bird," was the reply. "She has hove short, and is ready to go to sea at once. I have had your lordship's luggage taken to her, by the governor's orders."

Neville nodded coldly.

"All right. I see nothing has been neglected to insure that I get off in time," he said.

Then he stepped into the boat, and it shot out towards the brig, which he found with loosened sails flapping in the light eastern airs that eddied round Point Europa against the western breeze which had brought in the fog.

The boat deposited him there; and he had no sooner got on deck than Steve Hodge, who seemed to have been expecting him, gave the orders for hoisting the anchor, which was already nearly out of the ground, while the boat returned to the garrison.

The young officer went to the stern of the brig, where he leaned against the taffrail in silence, watching the preparations for leaving the harbor.

A bitter feeling came over him at the hard duty put on him; for he was young and deeply in love, while the only certain thing to him, at that moment, in all the world was that he was going away from Concha Diaz and might never see her again.

But it was useless to repine, and the brig was already slipping out of the port, heading by compass through the fog, which grew thicker every moment, so that the outline of the rock faded away rapidly, and in two minutes after he might have been in the middle of the Atlantic Ocean for all the objects that were visible, as he was borne onwards.

Steve Hodge did not notice him, for he had all he could do to attend to his vessel, in the light airs that prevailed, where his progress depended on getting a current he knew of, which ran close to the Spanish side of the bay, and by which he hoped to steal out into the Atlantic, in the fog, past the blockaders.

If once the brig got into the middle of the strait, in the fog, there was no knowing where she might find herself in the morning—most probably in the Mediterranean Sea, with the whole fleet between her and safety.

Steve steered by compass, and the sailors kept silence as the brig glided through the water; the only sound audible being the ripple of the waves against the stem and the occasional flap of a sail as the gentle breeze failed them.

They had gone on this way for some time, when Lord Neville, who was beginning to take interest in his surroundings, was startled to hear rapid firing in the direction of the stern.

He had lost his points of observation in the fog, and anxiously inquired of Steve:

"Where did that come from?"

The mariner at that moment, was bothered with his duties, and shook his head impatiently.

"Don't know, my lord. Please don't talk."

Neville stepped back and listened; but the firing died away in a short time, and silence reigned around the brig once more, till the dash of oars came to them, through the fog, and the young officer eagerly leaned over the side to find whence it proceeded.

"Silence, fore and aft," said the warning voice of Steve; and one could have heard a pin drop on the deck of the brig as she glided forward; the oars of the boat, so near her, being plainer every moment.

Then Neville heard the voice of a man, talking in Spanish, from the water, as if addressing some one in the boat, but did not understand a word. The locality of the boat and voice were so uncertain, in the fog, that he hardly knew which side to lean from.

Then he gave a violent start and muttered:

"My God! Can it be possible?"

He heard a woman's tones answering, and no one else had such a deep, melodious contralto as Concha Diaz.

She too, was speaking Spanish, and he would have given a good deal could he have understood her.

"No tengo nada a decir." (I have nothing to say.)

The voice was quiet and scornful, and he knew not what to say himself.

Was Concha in danger or not? She did not seem to be, from her calm tone; but what was she doing out in the bay, in a Spanish boat? Could it be possible that he had been mistaken, and that she was turning traitor to the English?

Then the man's voice came again, and this time he recognized the tones of Jose Gomez as the spy spoke, in his rapid Spanish, with a laugh of triumph.

The only word Neville could catch was when Jose closed with 'salvados.'

Lord Neville understood enough Latin, from his Eton experience, to make out that 'salvados' means 'saved.' Saved from what?

The answer came, in a cry, from somewhere nearly over his head:

"Qui va la?"

He knew French enough to understand it as a challenge to some one, probably the boat.

Steve, too, heard the challenge, and stole to the helm as softly as a cat, when he took the wheel and shifted the spokes himself, so as to give the brig a sheer, which came none too late for his safety.

The next moment they glided past the stern of a ship that towered high above their heads as the little brig went by, and only the circumstance that the boat had engaged the attention of the watch on the Frenchman saved them from being noticed.

Lord Neville was unconscious of this, in the eagerness with which he listened to the oars of the boat; but Steve gave a sigh of relief as the spars of the "liner" faded away into the fog, and he muttered in Lord Neville's ear:

"That was a close shave, my lord."

Neville eagerly asked him:

"Did you hear those voices? One of them was a man who tried to stab me on shore, and the other was a lady I know. Do you think it would be possible to go back, and find out whether anything has happened to her?"

Steve stared at him in the fog. He made no answer for a moment, and when he replied, it was in the driest of tones:

"No, my lord, it wouldn't; unless you want to have a taste of French prison-fare. We ain't got sich an easy job on hand now that we can afford to go huntin' for more risks."

Neville was silenced, for his reason told him that Steve was right.

Gradually the sound of voices ceased, as the Spanish boat was received at the French frigate, and the brig was alone in the fog.

The danger was by no means over, however; as they found out when the spars of another and another ship stole into sight through the mist, taking all of Steve's care to avoid going close enough to be recognized.

The time passed away before they knew it, and it was an hour and a half after they left the Old Mole, when a rumbling sound broke on Neville's ears, and he asked Steve, who stood by him, leaning on the rail:

"What's that?"

"Just what I was listenin' for, my lord," the sailor replied, in tones of relief. It's the surf on the Spanish shore, and we ain't out in the middle current. Now, please, my lord, don't say a word; for we're comin' to the most ticklish part of the whole business."

So it proved; for they had to run close to the breakers, in risk of striking on the rocky bottom, to gain the full advantage of the contrary current that was to carry them seaward.

If once they got into the middle of the strait, where the westerly current from the Atlantic caught them, they were sure to be swept into the midst of the fleet of blockaders they were so anxious to avoid.

But Steve had been there before, and showed that he knew what he was about.

When the surf had grown so loud that he knew he could go no further in that direction, he hauled his wind and ran along the edge of the Spanish coast.

At last a light, red and dim, shone through the fog on the bow of the brig, and the captain once more changed his course, and stood out from the shore till the light faded away.

As soon as it had almost disappeared, he took his course, keeping what could be seen of it on his right hand; for he knew it to be the lighthouse on the most prominent point of the coast; after which his way to the westward was not likely to be intercepted.

An hour later the Sea-Bird had cleared the fog, with a light easterly breeze behind her; and the long swell of the Atlantic Ocean was lifting her on its billows, south of Tarifa Point.

Then Steve drew a long breath, and said with emotion:

"Thank God, my lord, we are well out of that. I thought we was gone, one time, when that boat and we come together, by the liner. If your lordship had spoken above a whisper, there, we'd have been took, sure. What was it your lordship, said, jest then? I didn't understand, what with the ship so near, and other things on my mind."

Then Lord Neville told him what he had heard, and even repeated the Spanish words, as well as he could, not understanding them.

Steve, who, like most sailors, had picked up smattering of all sorts of languages, interpreted the words he had had heard.

"She said she'd 'nothink to say,' my lord, and he said summat about bein' 'saved.' That's as near as I can make it out. Who was the lady, my lord?"

Then Lord Neville, who had known the sailor since he had been a child in short frocks, told Steve the whole story of what he had done on land, not forgetting all about Bel Rubio, and concluded:

"If anything has happened to Concha Diaz, I shall never get over it, Steve; for I love her more than I ever loved any woman in all my life."

He was surprised that the sailor did not show more emotion at the recital; but Steve only said:

"If I was your lordship, I wouldn't worry over it. If it's to be, it's to be. More wonderful things has happened afore, my lord. Put your trust in God, and do your duty."

To be Continued.

A Tasty Summer "Snack" for the warm days when the appetite craves "something different" for luncheon, for picnics or any kind of outdoor excursion is **Triscuit**, the Shredded Whole Wheat Wafer. It is made of the whole wheat steam-cooked, shredded and baked. Toast it in the oven to restore its crispness and spread over it butter, soft cheese or marmalade. Its snappy, tasty aroma is a delight to the palate, supplying the greatest amount of nutriment in smallest bulk. A deliciously wholesome toast. It is ready-cooked, easily carried, is strengthening and satisfying.

Made in Canada.

Far more effective than Sticky Fly Catchers. Clean to handle. Sold by Druggists and Grocers everywhere.

Clever Reasoning.

Rather an original lesson in political economy was that once taught by the Japanese nobleman Awoto and thus translated by Sir Edwin Arnold in "Seas and Lands:"

One evening as he was going to the palace to take his turn in keeping the night watch he let 10 cash drop out of his tinder case into the stream and then bought 50 cash worth of torches to search for the lost coin. His friends laughed at him for spending so much in order to recover so little, and he replied, with a frown:

"Sirs, you are foolish and ignorant of economics. Had I not sought for these 10 cash they would have been lost forever—sunk in the bottom of the Namerigawa. The 50 cash which I have expended on torches will remain in the hands of the tradesman. Whether he has them or I is no matter, but not a single one of the sixty has been lost, and that is a clear gain to the country."

Watch Your Shoulders.

When standing before a looking glass notice if your shoulders are the same height. Generally the right is higher than the left. The reason for this unevenness lies in the way one sits. You get into a comfortable chair at your desk, and at once you rest your right elbow on the arm of your chair or your desk, thus throwing one shoulder higher than the other. This is especially the case where one writes a great deal. When you notice that one shoulder is higher than the other the thing to do is to change your way of sitting at your desk. Two simple exercises will be beneficial. The arm of the lower shoulder should be extended upward, the hand grasping a dumbbell. That of the higher shoulder should be lowered and made to support a heavy weight.

Entertaining Himself.

In Clayton Hamilton's "On the Trail of Stevenson" is this quaint passage between the boy and his nurse, Alison Cunningham:

"When little Louis was about five years old he did something naughty, and 'Cummy' stood him up in a corner and told him he would have to stay there for ten minutes; then she left the room. At the end of the allotted period she returned and said, 'Time's up, Master Lou; you may come out now.' But the little boy stood motionless in his penitential corner. 'That's enough; time's up,' repeated Cummy. And then the child mystically raised his hand, and, with a strange light in his eyes, 'Hush,' he said, 'I'm telling myself a story.'"

Madagascar.

The great island of Madagascar, in the Indian ocean, lying off the east coast of Africa, was officially recognized as a French colony in 1896 after a war of occupation. The majority of the natives are not Africans, the Malayan element predominating in their greatly mixed blood. Of the total population of more than 2,500,000 by the last census, the Hovas, the dominant race, numbered about 850,000, and they are regarded as belonging to the Malayan stock.

The Sakalavas, whose negro affinities are strongly pronounced, rank next in numbers, and besides other indigenous races there are many persons of Arab and Indian descent. The seat of the government is at Tananarivo, which has a population of about 60,000.

Nature the Healer.

The influence of the forms and actions in nature is so needful to man that in its lowest functions it seems to lie on the confines of commodity and beauty. To the body and mind which have been cramped by noxious work or company nature is medicinal and restores their tone. The tradesman, the attorney comes out of the din and craft of the street and sees the sky and the woods and is a man again. In their eternal calm he finds himself. The health of the eye seems to demand a horizon. We are never tired so long as we can see far enough.—Emerson.

Our Friends of Fiction.

It is well to balance the influence of one's transient mortal associations by acquiring a peaceful intimacy with these ever living men and women whose deeds, aspirations, love and courage are recorded in books, who are never against us, who never despise us, nor fail us, nor betray us, being stripped now of that mortal part which renders all men uncertain, liable to hypocrisies, conceits and a sort of human heinousness which life in the flesh never quite escapes.—Corra Harris

COLOR OF SEA WATER.

From Tropical Azures to the Vivid Greens Near the Poles.

Why is the ocean blue? Reflection of the sky, you say. This accounts for some of the color, but not all. It is well known that the tint varies greatly in different localities. Persons taking sea water baths on ocean liners are always surprised by the very noticeable color of their morning tubs.

Color in sea water is largely a matter of saltness and density. In the tropics the tremendous evaporation induced by the blazing sun causes the water to be much saltier than in higher latitudes. For many miles north and south of the equator the water of the world's oceans is a deep blue which fades and changes to green the further one goes toward the poles. In the Arctic and Antarctic oceans the greens are almost as vivid as the tropical azures. China's Yellow sea derives its color partly from the muddy water poured in by its great rivers and partly from small organisms which exist there in numbers which exceed the 120,000,000 living creatures to the square mile found on the average.

The question of salt in water brings up our old friend the Dead sea, which contains 23 per cent of solid matter and, bulk for bulk, is heavier than the human body. Many believe, even in Jerusalem, that bathing in this famous body of water is harmful and swimming impossible. This is not the fact. The chloride of magnesia in the water possesses medicinal qualities if it is not permitted to get into the eyes. It is true that the density of the water renders fast progress in swimming difficult, but the impossibility of sinking more than makes up for it.—Agwi News.

HON. R. H. BRAND PLACED ON MUNITIONS BOARD

OTTAWA, May 27.—Special—Hon. R. H. Brand of London, has been appointed by the Minister of Munitions as an additional member of the Canadian Imperial Munitions Board to act as representative of the Board in London. Hon. Mr. Brand spent some weeks in Canada last autumn when the Munitions Board was being organized and devoted himself particularly to the financial end of the arrangements for turning out in Canada munitions of war. He will form the direct link between the board at Ottawa and the London Central Office.

Have The Intelligencer sent to your home address.

FESTIVAL of ROSES

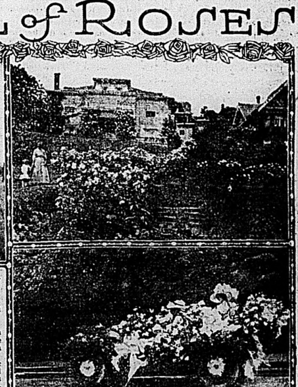

(1) Typical avenue scene in Portland, Oregon, showing how rose flowers grown each year.
(2) Typical residence scene in Portland, Oregon.
(3) More than 300 beautifully decorated automobiles are seen in the Portland Rose Festival.

THE world has been invited to Portland for the opening of the Tenth Annual Rose Festival in the second week in June. Millions of rose flowers will be on review to send forth their delightful fragrance, a fitting welcome for the guests from every land.

Portland, which Canadians can reach by way of the Canadian Pacific Rockies, is this year talking roses so that the tourist can enjoy the wonderful scenery Canada offers as well as appreciating the festival. The annual *fiesta* is probably one of the best demonstrations of community spirit in the country. The Oregon metropolis each year produces more than 25,000,000 rose flowers, having been specializing on this Queen of Flowers for over 20 years.

During this festival week the Peninsula Park is one mammoth rose garden where more than 1,000,000 roses covering 700 varieties are in bloom at one time. It is said that if the rose bushes in Portland were placed in one great hedge it would reach from Winnipeg to Glacier, B.C., in the Canadian Pacific Rockies, over a thousand miles. This year right in the heart of the business section two park blocks will be transformed into a down-town rose garden featuring roses and other beautiful flowers. It will have as an attraction a rose fountain consisting of 15,000 "Dorothy Perkins" roses; it will be the first fountain of the kind ever built in the United States. Paris exhibited a similar fountain at the 1900 Exposition but Portland's rose festival fountain will be twice as large.

"For you a rose in Portland grows" is the slogan for this year's festival and Oregon's chief city is sending forth this poetic reminder that there grows a rose in Portland each year for all the visitors on the three *fiesta* days.

Miss Potifer's Pomeranian

It Converted a Dog Hater

By CLARISSA MACKIE

Dr. Thornby was thirty years old and a bachelor. His practice took up all his time during the day, and when he reached his rooms in the evening, sometimes late, he was too tired to go out to seek amusement. Perhaps his case was no different from other men who are regularly occupied with making a living, perhaps he had reached an age when a home with no one in it to cherish first begins to seem lonely, perhaps nature, having been cheated out of her rights, had begun to rebel. Be this as it may, when Dr. Thornby went into his rooms one evening after an anxious day over a very sick patient he longed for some one to comfort him.

The next day after the doctor had finished with his morning office consultation, exerting himself to put the best face on conditions that looked dark indeed and having swallowed a hasty lunch, he went to where his car was standing and, tossing in his bag of medicines and medical implements, got into the car himself. A little dog bounded in behind him and sought a warm place in his lap.

The doctor's mind was upon a very sick patient, and the little stranger was by no means welcome.

"Where did it come from?" asked Dr. Thornby as he pointed to the fluffy bundle of animation.

James, the chauffeur, turned a casual eye on the black Pomeranian who was licking the doctor's glove with a tiny red velvet tongue.

"I couldn't say, sir. I never noticed it until you spoke."

The doctor looked up and down the street in search of some foolish woman who might be the owner of the lapdog, but the street was deserted.

"I'll take him to the pound," said the doctor absently and immediately forgot all about the Pomeranian, which nestled down in the bearskin robe until all one could distinguish was a pair of sparkling eyes.

Dr. Thornby detested small dogs, especially when they were carried by women, and he was supposed to be a woman hater, which in a way was not at all detrimental to his practice, for the fair sex rather liked his brusque manner, even when he told them that they must battle with their disordered nerves all alone with the weapons of plenty of fresh air and exercise and exertion of undiscovered forces of will power.

In spite of this very excellent advice they flocked to Dr. Thornby, and some of them professed to enjoy his look of disapproval when they brought their toy dogs along.

Two days later Dr. Thornby was still in possession of the little Pomeranian of which he had grown very fond. "I shall keep him, James, unless I find the owner," explained the doctor, and he hesitated to add that he had not yet advertised that he had found the dog.

That very afternoon, when he consulted his tablets, he found that an urgent call had come from 83 Cinnamon terrace. He had several patients in aristocratic Cinnamon terrace, but he did not recall the name of Potifer.

No. 83 was a long, low, homelike residence, and when he rang the bell it was immediately answered by a smart Japanese butler.

"I am Dr. Thornby," said the physician.

"Ah, excuse, sir; come this way, please. It is Miss Potifer who is so ill."

The man led the way to an upper sitting room, where the doctor was greeted by Mrs. Potifer, a very stout, amiable looking woman, who confessed to being much worried over her daughter's condition.

"Florence has never had a day's illness in her life," said Mrs. Potifer, "and it doesn't seem possible that her nerves should give way all at once."

"Nerves!" groaned the doctor. "More nerves!"

Mrs. Potifer opened a white door and introduced Dr. Thornby to a lovely young woman, who was reclining on a couch in a charming pink and white boudoir.

There was a strong odor of cologne water in the room, and Miss Potifer's beautiful brown eyes gave evidence of recent tears.

"I never felt better in my life, doctor," wailed Florence Potifer, as the handsome young physician sat down beside her. "I never felt better in my life at the moment when he disappeared."

"My daughter has suffered a great sorrow," put in Mrs. Potifer feelingly.

"I am very sorry indeed," said the doctor, experiencing a vague jealousy of the man whose disappearance had caused such sorrow in one so young and lovely.

Florence Potifer sobbed softly into a lace trimmed handkerchief and permitted the doctor to feel her pulse.

"He was worth five hundred dollars," remarked Mrs. Potifer.

"He couldn't have been much of a catch," thought Thornby as he puzzled his brows over Miss Potifer's lack of symptoms. "I've got a pretty fat bank account myself."

"It wasn't the money," murmured Florence, "but he was so dear, so sweet."

Dr. Thornby blushed.

"How did he disappear?" he asked gently.

"I am afraid somebody has stolen him. I took him for a walk day before yesterday, and all at once he left me. I've never seen him since."

Dr. Thornby left a soothing draft, recommended that the patient sleep with plenty of fresh air in her room and to endeavor to forget her grief for the night. He said that by morning she would feel much better and would be able to pursue the search for her missing friend.

"A friend indeed!" gushed Mrs. Potifer. "Florence loved Peeple Winks almost to death."

"Good heavens!" ejaculated the doctor as he drove away. "Imagine a lovely girl like that falling in love with a man named Peeple Winks!"

During the remainder of the day Dr. Thornby, the woman hater, could not forget the lovely, grief stricken countenance of Florence Potifer.

In the evening while he snatched a few hours of leisure in his study he was still thinking of her. The little black Pomeranian was curled in his lap, for he had won himself a way right into the doctor's heart. And the doctor was shamelessly planning not to advertise the dog at all.

The little dog was licking his new master's hand, and the doctor was thinking of Miss Potifer and the mysterious disappearance of her friend.

Suddenly he laughed aloud as he remembered the ridiculous name.

"Peeple Winks!" he cried scoffingly.

To his amazement, the little dog jumped up and barked frantically. He ran to the door and whined and scratched.

"By Jove, I believe he recognized that name," thought the physician. "I'll try him again."

"Peeple Winks!" he called sharply and the dog came bounding back again, exhibiting every evidence of delight at the sound of the name.

"I'll be hanged if I don't believe this dog belongs to that Winks chap," muttered the doctor. "No harm in taking him around to the Potifers in the morning. Miss Potifer might tell me where to find his owner—but of course she couldn't do that—the fellow's lost himself. Imagine losing oneself from a perfect creature like Miss Potifer!"

All of which goes to show that all the doctor's pet aversions were tottering.

The next morning he drove up to Cinnamon terrace with a queer fluttering in the region of his heart.

Under his arm was tucked the silky form of the Pomeranian doggie. As he passed up the walk the dog wriggled to get free, but the doctor had grown too fond of the little fellow to part with him so easily, and so when he was finally shown into Miss Potifer's presence the dog was clutched to his bosom.

Miss Potifer was looking brighter, and she smiled charmingly to the physician, but when she heard a short, joyous bark from the little black dog, she arose from her sofa and flew with outstretched arms to meet him.

"Oh, my darling, darling Peeple Winks!" she cried as she took the dog in her arms. "Did oo run away from oo missy? And did de bestest doctor find ums ittle Peeple Winks for he missy?"

Dr. Thornby felt no disgust when he heard these words of endearment fall from the red lips of Florence Potifer. Indeed, he looked very much as if he envied that fortunate canine.

"Now, tell me where you found my darling," cried Miss Potifer, who had recovered with astonishing speed. Her cheeks were pink and her eyes were shining like twin stars.

In a few words Dr. Thornby related how he had discovered Peeple Winks nestled among the bearskins in his limousine and how he had fallen in love with the silky mite.

"And when you heard us tell about losing Peeple Winks I suppose you thought of my darling at once," said Florence.

The doctor blushed.

"To tell the truth, Miss Potifer, when your mother spoke about losing some friend called 'Peeple Winks' I really believed it to be the name of a man."

"A man?" Then the doctor discovered that Florence Potifer had the most joyous laugh he had ever listened to. Presently he joined her, and then Mrs. Potifer came in to hear the wonderful story of how Peeple Winks had been recovered by the doctor.

"I shall miss the little rascal," said the doctor as he took leave of his fully recovered patient.

"You must come and see him once in awhile," said Mrs. Potifer cordially.

A few days afterward Dr. Thornby confessed to himself with some confusion that he sorely missed the pleasant companionship of little Peeple Winks.

"I believe I'll go and see the little beggar," he said after he had completed his calls.

So once again he called at No. 83 Cinnamon terrace, and this time he was shown into the drawing room, where Miss Potifer was making tea for herself and feeding little cakes to greedy Peeple Winks.

That was only the beginning of many calls at Cinnamon terrace, for the acquaintance brought about by the disappearance of Peeple Winks ripened into a friendship, and the friendship warmed into love.

"I hear you are a woman hater and that you detest toy dogs," protested Florence demurely when the doctor confessed his love. "I am afraid to marry you. You might be unkind to my darling Peeple Winks—unless you've changed your mind."

Dr. Thornby took her hands in his and looked into her glad eyes.

"Perhaps I haven't changed my mind, dear; but, you see, there's only one girl in the whole world just like you, and that's you, and there's only only one dog in the world like Peeple Winks. So I'll keep to my opinions—and keep you both in the bargain."

News from a prison says that the convicts wept when a violinist played to them. But why torture the poor souls to that extent when they can't help themselves?

It is not true that Italian troops are not getting their pay. The story arose from the fact that whenever they took an Austrian position they had to charge it.

MORE GLORY FOR CANADA.

American Paper Praises Conduct of Canadian Troops.

Just as at Ypres, the Canadians are showing in the recent fighting on the western front the stuff they are made of. The defence of St. Eloi positions by an infantry brigade from the Dominion is made known in a report from France, and shows again the reliance placed by the Empire on the soldiers from overseas and the readiness with which those soldiers meet their trust. "Day and night the German guns flung thousands of shells against the narrow frontage opposite St. Eloi," says the story. "Military observers estimated that at one time German shells fell at the rate of 25 rounds per minute." Yet, waist-deep in mud, the soldiers of the Dominion repulsed attack after attack and did not falter, no matter how their ranks were cut. Led by an officer who was a clergyman before the war, a small party held a position for 48 hours. In one trench only five survivors were left to tell the story.

Whenever the occasion has presented itself the Canadians have demonstrated they are fighting men of the real sort. They, and their brothers from Australia, have proved once more, as they did in South Africa, the wisdom of Britain's recognizing the value of her colonies and fostering them. It may be asked, without reflection on the British themselves, how well they would have measured up in their participation in the great war, as far as the land operations are concerned, if it had not been for the men from the dependencies?

Whatever may be the outcome of the shell scandal which has called Sir Sam Hughes, the War Minister, back from England, he has it to his credit that the men he sent to the front were fit and asked no favors. England has not covered herself with any great amount of glory in her military program thus far; about the greatest credit must be given to the soldiers sent from the Dominion. The people of the United States have a special interest in the boys from over the border, for those boys are pretty much Americans, anyway.

And it might be added, their showing can be taken as an answer to some of the hypocritical reflections that have been made upon Americans themselves and a challenge to the assertions that Americans would not meet the test if they were called upon. The border dividing the Republic and the Dominion does not separate two peoples of different type. Rather is it merely a lot line dividing neighbors of the same kind. Above everything else, they are alike in learning to know and value liberty. That enjoyment of liberty has not softened them beyond all possibility of defending it is still pretty evident.—Pittsburg Dispatch.

Insect Pests in Canada.

In the Report of the Dominion Entomologist for the year ending March 31st, 1914, which has just been published, an account is given of the activities of the Entomological Branch of the Dominion Department of Agriculture, in the matter of controlling insect pests throughout Canada and all who are interested in this subject will be repaid by a perusal of this record of a year's work. The Department now maintains nine field laboratories in different parts of the Dominion at which investigations on various insect pests are carried on. This line of work constitutes the chief aspect of the work of the Branch. A large amount of work is necessitated by the administration of the Insect and Pests Regulations of the Destructive Insect and Pest Act, involving the inspection and fumigation of trees and plants entering Canada. Perhaps one of the most interesting of the activities of the Branch is the work carried on against the Brown-tail Moth in Eastern Canada, particularly the importation and establishment of the parasites of this insect and the Gipsy Moth. A map is given showing the places in Canada where the Moths have been distributed by the Department.

Other branches of work covered by the report are investigations on insects affecting cereals and other field crops, including an account of the notorious Army-worm outbreak in 1913; insects affecting fruit crops, as the result of which investigation work of great practical value has ensued; insects affecting forest and shade trees in which an account of the investigations of Stanley Park, Vancouver, which has been so seriously affected by forest insects is given; insects affecting domestic animals and man and insects affecting garden and greenhouse.

He Took Him On.

The good nature of Baron Shaughnessy is illustrated in the case of a young employe whom he happened to find fighting in one of the offices. The youth in question was promptly fired, but next day his mother came with an appeal for her son, who she said was a good son and her only support.

"What can I do?" said Lord Shaughnessy. "I told Mr. McNicoll to fire him, and I cannot ask Mr. McNicoll to take him back." Then, after a moment's pause, he said, "The only thing I can do is to take him into my own office." Which he did.

B. C. Holds Record.

British Columbia holds the record for sending proportionately more men to the Allied Armies than any other division of the Empire of Great Britain. In one month 1,200 men came up the Fraser River from points on the old Cariboo Trail to join the regiment there. Wallachin, a town on the trail, sent forty-seven men to the front out of sixty-seven eligible citizens of the town. Vancouver sent 10,000 men out of its population of 110,000. Prince Rupert went over this ratio. Every settlement in British Columbia has its soldier in the ranks.

Some people just now have nothing on their mind but the latest style of hat, and only their ears keep that from falling off.

THE PEACE RIVER COUNTRY.

It Has Made Great Strides in Recent Years.

The great Peace River Country, a rich dominion so far almost untapped, seems to offer a very attractive field for consideration, not only for future general settlement, but to the Government contemplating a program of land and farm development to aid soldiers returned from the war. The Peace River district is a large area of Canada stretching north from Athabasca to the various inlets of the Arctic Ocean. It is a country which is rich in natural resources, and its development so far has not come about largely because of lack of railway facilities into the district. Preparations have been made, however, to supply the settler with means of access to this northernmost portion of the Dominion of Canada. The Canadian Northern has built as far as Athabasca, and is prepared to go beyond that. Many other railway lines are projected, including the line to be built by Lord Rhonda, who was D. A. Thomas, the Welsh coal magnate. To the average citizen of Canada, the Peace River district may be thought of as a wild section filled with perpetual ice and snow. But that is far from the case. There has been grain grown in this district which compares with grain produced anywhere, and the climate is such that the season for growth and harvesting is about a month ahead of that of Alberta further south. The soil is said to be uniformly good, and in some sections they say it will "grow anything." The Dominion Government has sent many a geological and other commission into the district, and the reports they have made show that here is an empire which requires only population, railways, and capital to fully develop. That the utilizing of the Peace River district as a working part of Canada will take considerable time to bring about, is beyond question. Not only is the country suitable for grain raising, but the temperatures and the lavish waterways should make it ideal for large ranches, and for farming generally. The country is rich in minerals, and to geologists there are many indications that perhaps when fully explored and developed, the territory north of the town of Athabasca, and between British Columbia and Hudson's Bay, may, in the last analysis, be that reservoir of oil for which many have been looking for years. Casual prospectors through certain parts of this region—which appears on the map to be about as large as the remainder of Canada—have found strong oil indications, and asphalt and gas have also been detected. Within the past ten years there has been considerable emigration of settlers to this far northern zone, but the numbers have not been great.

The following report, while local, gives some idea of the railway situation:

The railways have and are continuing to make great progress throughout the territory, and from the centre of this district which can be said to be Peace River Crossing, Edmonton can now be reached after a journey of some twenty hours and from Grouard about six hours less time, whereas prior to the steel the journey took as many days.

The first shipment of grain from Peace River was made during the month of March over the new line of the Edmonton, Dunvegan, and British Columbia Railway, and in this connection it may be pointed out that heretofore the farmers were greatly handicapped as, owing to the lack of adequate transportation facilities, the settlers found it impossible to market their products to any advantage.

The railway now places them in touch with markets such as Edmonton and other centres. This rapid advance of the railways has put many new towns and villages on the map where before there were only a few scattered settlers, and if the present traffic over the steel is any criterion to go by as to the interest being taken in this new country, it can be expected that in the very near future there will be a large influx of settlers.

Hudson Bay Navigable.

The Government Railways Department a few days ago made reply to various assertions as to the unnavigability of the Hudson Bay route based on a recent report by Mr. Anderson, officer in charge of Hudson Bay surveys for the Marine Department.

The statement is to the effect that Mr. Anderson's own mature opinion, as previously expressed, is that the route is navigable.

His work as hydrographic surveyor naturally took him into bays and inlets where conditions would be quite different from those obtaining on the main steamship lines. Owing to this his report contained very little information having any bearing on navigation in the Hudson Bay route.

Just before Mr. Anderson left on his last voyage to Hudson Bay he prepared an article entitled "Supplement relating to Hudson Bay and Strait," for the Arctic Pilot, in which he states that "the period during which properly constructed vessels could enter Hudson Strait with comparative safety may be taken to extend from July 15 to November 15, with slight extension at either end according to season."

Forty-Nine Divorced Persons Married

There were 739 fewer marriages in Ontario in 1915 than the year before, the figures being 23,506 and 24,245. Nineteen divorced men and 30 divorced women were among the number in 1915. Fourteen of the divorced men married spinsters, two married widows, and three married divorced women. Twenty-one divorced women married bachelors, six married widowers, and three married divorced men. The number of widowers who again married was 1,480, while 1,078 widows were included in the total.

Mother scolds a good deal about it, but the fact is that it wouldn't seem just right to her to get into a bed at night that hadn't been jumped on.

JUDGE AND ASSESSOR.

A Story of Judge MacTavish and His Picket Fence.

Judge MacTavish, of Ottawa, who has been conducting the investigation relating to the burning of the Parliament Buildings, has probably been a member of more Royal Commissions than any other man in Canada. As a well-known advertiser of a nationally recognized breakfast food has remarked, "There's a reason." In his long public experience as a lawyer, consulting counsel, and judge, his Honor has come in close contact with all classes and conditions of mankind. He possesses an intimate acquaintance with human nature, is calm, dispassionate, and dignified, and endowed, in a large measure, with the qualities of fairness, impartiality, and broad-mindedness. Although of Scotch extraction, he can see the point of a joke even when it is on himself. For several years Judge MacTavish was city solicitor of Ottawa, and later, in his judicial capacity, was chairman of the Court of Revision when many appeals were heard by that body. The interpretation of the assessment law of the Province is capable of many peculiar meanings and strange constructions, not to speak of the iniquities, loopholes, and injustices of the Act.

In this connection an interesting experience came under the attention of the judge when he was a private citizen years ago. In those days every lawn was fenced in and neighbors began to remove the barriers and have an open greensward in front of their homes. In accordance with the spirit of progress, the judge took away the paling in front of his dwelling. Early in the summer, when one of the city assessors came along, he noticed the improvement to the property and raised the assessment a couple of hundred dollars. No objection was made, but his Honor soon regretted the change, for pedestrians got into the habit of taking a "short cut" across the well-preserved yard and ruining the grass. Next spring the self-same fence was replaced and once more appeared the uniquitous assessor. He observed there had been a change, and, with a life-long instinct for boosting values, remarked: "Well, here is another improvement," and up went the assessment a couple of hundred more, which led his Honor to facetiously observe that while, by sanitary measures, the civic death rate may be decreased, the assessment law is sure to give an increased tax rate.

VIOLINIST'S EXPERIENCE.

Soldier Will Be Glad to Have a "Go" at the Huns.

A correspondent of The Montreal Herald reports that he attended a soldier's tea party, somewhere in Canada, the other day.

A small orchestra was composed of soldiers, and the first violinist attracted attention by the indifference with which he regarded the snapping of his E string and the easy manner in which he went calmly on playing the solo part on the second string, but the man's history, though perfectly authentic, sounds stranger than fiction.

He was a Manchester lad at King Edward's Grammar School, which he left in order to complete his violin course at Stuttgart under a German professor who, in common with the other students, cordially hated him whilst he returned the compliment with interest.

He was expelled for smashing the violin over the head of the professor, and returned to his home.

His father gave him $100 and a ticket to Canada, and here a delightful series of adventures befel him in the many capacities in which he was engaged, which included those of—

Actor.	Chauffeur.
Trick rider.	Valet.
Lion-tamer's assistant.	Canadian Mounted Police.
Buffalo Bill's cowboy.	Big game hunter.
	A Guide.

He was with Stefansson's last expedition in 1914.

Now that he is a member of the new British army he is anxious to have "a go" at the Huns. Being an expert gunner, although he joined the Canadian forces only about a month ago, he expects to go to the front shortly as a sharpshooter.

War and Labor.

In the report of the Ontario Bureau of Labor for the year ending December 31, 1915, statistics show the unsettling effect the war had in the early months. According to returns received from the municipal clerks, 21,318 new buildings were erected in 1914 at a cost of $53,316,942, as compared with 26,253 and $68,824,692 for the previous year, showing a decrease of $15,507,750. In the expenditure on permanent improvements, such as roadways, bridges, etc., there was a diminution to the extent of $49,489.

Of the total number of 808 unions in the Province, 546 reported, as compared with 515 the year before. The returns regarding the 546 (9 not reporting) gave a membership of 49,398.

The manufacturers also continue to send in an increased number of returns, and those received showed in 1914 856 establishments employing 60,874 persons, against 850 and 67,106 in the preceding 12 months. The average wage was $538.85 per year and $2.02 per day, as compared with $530.01 and $1.92.

Was Tagged Enough.

On Gerrard street east, Toronto, recently one of the Kitchener Day button young women stopped another woman who was wheeling a baby carriage containing twins.

"Don't you wish to be tagged?" the young woman asked.

"I'm tagged enough," was the reply. "Them's my tags."

To-morrow is an uncertainty. Even to-day isn't a sure thing.

Unfortunately our close friends are not always close-mouthed.

The most stylish foundation for the up-to-date costume is a D & A or a La Diva corset.

Save money and improve your appearance by selecting a D & A or a La Diva, which are made in Canada by highly-skilled operatives, in one of the finest corset factories in the world. Every corset is guaranteed. At best dealers, everywhere.

NON RUSTABLE D&A CORSETS

Dominion Corset Co., Quebec, Montreal and Toronto.

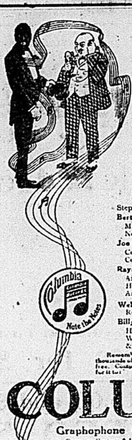

Fun Kings

We defy anyone to look on the sad side of life when the delicious, negro drollery of Bert Williams is at hand or when the inexhaustible humor of Joe Hayman, "Calamity Cohen," is ready to divert in

COLUMBIA Double-Disc RECORDS

Step into any Columbia dealer's and listen to

Bert Williams—A1289—85c.
My Landlady (Williams)
Nobody (Williams)

Joe Hayman—R2958—85c.
Cohen Arrested for Speeding
Cohen at the Call Office.

Raymond Hitchcock—A5231—$1.25
Ain't it Funny What a Difference Just a Few Hours Make
And the World Goes On.

Weber & Fields—A1855—85c.
Restaurant Scene with Trust Scene

Billy Williams—R1564—85c.
Here We are Again (Williams & Godfrey)
When Father Papered the Parlor (Williams & Weston)

Remember Columbia dealers gladly play these or any of the thousands of Columbia Records you would like to hear, entirely free. Complete Record list at any Columbia dealer's, or write for it to:

COLUMBIA Graphophone Company

Canadian Factory & Headquarters

Toronto, Ont.

The Cyclemotor

Is a small, inexpensive and easily operated motor which can be attached to any bicycle.

$70.00 Cash

BICYCLES

Cleveland, $38 Cash | Rambler, $29 Cash.

We'll give you a good deal on your old bike.

THE SMITH HARDWARE CO.

MR. FARMER

To both our old customers and new ones we wish to announce that we have in stock a full line of

CLOVERS AND GRASS SEEDS

of the best qualities the market can produce.

We have also

IRISH COBBLER POTATOES

for early planting, and

GREEN MOUNTAIN POTATOES

for the later crop. Both of these varieties are "Government inspected" and free from rot.

Close Prices for Cash Buyers.

BELLEVILLE PRODUCE CO

HAVE THE INTELLIGENCER

SENT TO YOUR HOME ADDRESS

STRAW HAT SEASON IS HERE!

ARE you ready? Well we are ready for you with a line of the new blocks and braids in styles for the most extreme or conservative taste.

Slightly lower crowns and wider brims prevail.

We've just your particular Hat in the right height and shape to give your hat distinction.

Better start the season right. The Hats are here—it's time to wear them. Summer weather requires cool headwear, and a Straw Hat is what you need.

There is class and distinction to these Straw Hats. Get yours now.

Split Straws, Sennits, Leghorns, Panamas, etc.

$1, $1.50, $2 to $5

Straw Hats for the Little Men, too.

Quick & Robertson

CLOTHIERS AND HATTERS.

Men's Blue Serge Suits

Guaranteed Fast Colors

$20.00 for $16.50

$15.00 and $18.00 TWEED SUITS For $12.75

Men's Combination Underwear

In all Styles. In all Weights. In all Sizes

Priced from $1.00 to $3.00

STRAW HAT TIME

What is the Price of a Good Hat? Anything you want to pay from $1.00 up to $5.00

Everything you buy here is the BEST TO BE HAD for the price you wish to pay

F. W. MILLARD

236 FRONT STREET

IN And ABOUT THE CITY

HORSE STOLEN

Frank Gordon, residing on Bettes street, Belleville, report to the police that a horse belonging to him had been taken from a field where it was pasturing.

SOLDIERS AT CHURCH.

The 155th Battalion under command of Lt.-Col. Adams yesterday morning attended divine service at Holloway Street Methodist Church. Rev. J. N. Clarry, Pastor, officiated and preached a sermon which was both appropriate and helpful. The fine battalion band under the leadership of Bandmaster Hinchey, rendered suitable selections. The turnout was a most creditable one, the men presenting a most soldierly appearance.

Good Roads Association To Meet Here

The Executive of the Ontario Good Roads Association on invitation of Mr. Lucius E. Allen, C.E., have kindly consented to hold a meeting of the Executive in Belleville on June 6th and 7th, and as this will be the first meeting that the Association have ever held east of the City of Toronto, we hope that it will be a success.

Programme of Entertainment.

June 6th.

12.00 to 1.30 p.m.—Reception of members and guests.

Dinner at Hotel Quinte.

1.30 to 7.30 p.m.—Motor trip through Hastings, visiting following points of interest:

Talc mines at Madoc; Deloro Silver Reduction Works; Trent Canal and Power Plants on Trent River; Portland Cement Works at Point Anne; Dominion Fish Hatchery.

7.30 to 8.15—Luncheon at Hotel Quinte.

8.15 to 10.00—Executive meeting at City Hall.

June 7th

8.30 to 12.30—Motor trip along Bay of Quinte via the old Kingston or Dundas road, stopping at Deseronto and Napanee in Lennox and Addington County, returning to Belleville for luncheon.

12.30 to 1.30—Complimentary luncheon at Belleville.

1.30 to 6.30—Motor trip through Prince Edward County, accompanied by members and officials of Hastings and Prince Edward counties, visiting Wellington and the famous Sand Banks, returning to Picton.

6.30 to 8.00—Complimentary dinner tendered by the warden and members of Prince Edward County Council at Picton.

8.30 to 9.30—Return by motors to Belleville.

It is anticipated that several of the mayors and city officials of Belleville and neighboring towns will be present at some of the meetings. Several members of the Provincial Legislature are also expected to join in welcoming the members and guests attending this meeting.

All those who expect to be in Belleville for this meeting will kindly notify Lucius E. Allen, County Engineer, Bank of Commerce Chambers, Belleville, Ont., so that suitable provision may be made for entertainment.

LETTERS FROM OVERSEAS

FROM PTE. DIXON.

Shorncliffe Camp,
May 15, 1916.

The Intelligencer,
Belleville,—

I now take great pleasure in writing this letter to you. I arrived here safe in England April 11th, after a pleasant trip across the ocean. We then proceeded to Bordon Camp, Hants, where we were stationed three weeks, then left for Shorncliffe; so you see we are getting nearer the front. We can hear the guns roaring at times, but we don't care, as the men of the 59th Battalion, C.E.F., are a jolly lot. We have quite a number of men from Belleville. We were sorry to hear of the death of one of our comrades, Pat Yeomans, which we deeply regret; but his name will never be forgotten by us. We are ready to take his place at the firing line for "greater love hath no man than this, that a man lay down his life for his friends," for we know he nobly died. I am sure his name will go down in history amongst the honored dead. We wish for you to convey to Mr. and Mrs. Dr. Yeomans our deepest sympathy. Well, I think I will now close, with kind rememberances to all the staff of the Intelligencer.

Yours sincerely,
PTE. FRED DIXON.

Names of Belleville men of the 59th Battalion, C.E.F.

Ptes. J. V. Ross, R. W. Gibson, Mercer, J. Meems, F. Dixon, J. Shane.

The Others.

Honor the brave who have gone to the field.
And those who are going too;
Remember they fight, for truth and right.
Remember they go for you.
But there are others who fight as well,
Whose conflicts are never known;
The wives and mothers and sweethearts brave—
The ones who are left at home.

Ends Life With Carbolic Acid

Thomas Kerr, of Port Hope, Was At One Time Member of The 39th Battalion

(Port Hope Guide, May 27)

Poor Tom Kerr came to a tragic end last night. Tom was known to every person in Port Hope; even the smallest child on the street knew him as Tom and every one respected him. He was a jolly, large-hearted soul, always agreeable, and, we believe, without an enemy. Tom has probably the longest military career of any Port Hoper, and he was always happy when in uniform. He was through the South African war, and when the present great conflict broke out he was the first to sign up. He was sent with the Cobourg Heavy Battery to Vancouver, but after several weeks there the battery was dismissed. But Tom was not to be outdone from doing his bit for King and Country and he signed up with the 39th battalion. Later he was invalided home with a severe attack of rheumatism, but immediately upon his recovery he became attached to the 136th battalion with headquarters at Port Hope.

Tom had been an absentee from the battalion since Monday and last evening two men went to his home. About seven o'clock they met Kerr returning to his home and ordered him to accompany them to the barracks. Kerr asked permission to go in the house to shave and put on his puttees, and the officers granted the same. In a few minutes he came out and made the remark "Well, it's all over now, boys," and then fell to the ground. A doctor was summoned and Kerr was hurried to the hospital, but he passed away in a few moments. A bottle of carbolic acid was the cause and Tom's one ambition of entering the fray for King and Country is to be denied him.

To the bereaved mother and family Port Hope extends sincere sympathy.

BIRTHS

BORN—ON Sunday, May 28th to Mr. and Mrs. D. R. Purdy, a daughter.

GORMAN'S BOOT SHOP

Wear Gorman's Boots and Smile

The Hat That Wears

The New Spring "KING" Shapes in both Soft and Hard Hats are now in stock for your inspection

Be sure to see our Children's Hats

G. T. WOODLEY

Within the Military Circle

KINGSTON

The following units will comprise the camp at Barriefield:

93rd Battalion—Headquarters, Peterboro', Recruited at Apsley, Lakefield, Norwood, Havelock and commanded by Lieut.-Col. Johnston.

109th Battalion—Headquarters, Lindsay. Recruited at Fenelon Falls, Omemee, Bobcaygeon, Woodville, Haliburton, Highland Grove, Coboconk, Victoria Road, Kirkfield, Little Britain, Oakwood, Dunsford, and commanded by Lieut.-Col deHertel.

136th Battalion—Headquarters at Port Hope. Recruited at Bowmanville, Millbrook, Orono, Blackstock, Bethany, Janetville, Cavanville, Pontypool, Newcastle, and commanded by Lieut.-Col Smart.

139th Battalion—Headquarters at Cobourg. Recruited at Warkworth, Campbellford, Brighton, Hastings, Colborne, and commanded by Lieut.-Col. Floyd.

146th Battalion—Headquarters at Kingston. Recruited at Arden, Sharbot Lake, Flinton, Tamworth, Napanee, Plevna, Sydenham, Verona, Mountain Grove, Fermoy, Parham, Battersea, Harrowsmith, and commanded by Lieut.-Col Charles A. Low.

154th Battalion—Headquarters at Cornwall. Recruited at Alexandria, Maxville, Hawkesbury, Morrisburg, Winchester, Iroquois, Vankleek Hill, Williamstown, Chesterville, Mountain, Finch, Russell, St. Andrews, Martintown, Rockland, and commanded by Lieut.-Col. Macdonald.

155th Battalion—Headquarters at Belleville. Recruited at Madoc, Trenton, Tweed, Marmora, Picton, Deseronto, Coe Hill, Sterling, Bancroft, Wellington Marlbank, and commanded by Lt.-Col. Adams.

156th Battalion—Headquarters at Brockville. Recruited at Gananoque, Prescott, Elgin, Delta, Westport, Kemptville, Merrickville, Athens, Mallorytown, Lyndhurst, Cardinal, North Augusta, Spencerville, Toledo and commanded by Lt.-Col. Bedell.

BELLEVILLE

Major McCullough of the 155th Battalion, is in the city to-day.

Capt. Doyle, Quartermaster of the 155th, and a number of men have been in Barriefield Camp during the last week preparing the way for the balance of the battalion, which will leave on Wednesday.

Messrs. Harry Wallace, H. Berkley and J. Brooks of Kamsack, Sask., are expected to arrive in the city to-day to join the 155th Battalion Band. Mr. Wallace and Mr. Berkley are both former well known residents of Belleville, while Mr. Brooks is a resident of Saskatchewan. All are fully qualified musicians and will add greatly to making the band more complete.

"What made the trouble for the original inhabitants of North America was fire-water." "Yes," replied Mr. Chuggins, "and what is making the trouble for the modern inhabitants is gasoline."

Have The Intelligencer sent to your home address.

Health Worry

only puts one further "under the weather." Often the best way out is to make a decided change in the daily diet, for sound health is largely a matter of selecting right food.

Active brains and vigorous bodies require wholesome, easily digestible food containing true nourishment, and it must include certain mineral elements, phosphate of potash, etc. These elements—lacking in many foods, but abundantly stored in the field grains—are supplied in splendid proportion in

Grape-Nuts

MADE IN CANADA.

This famous food is specially processed for easy digestion, has a delicious nut-like flavor and is always ready to serve direct from the wax-sealed, moisture proof package.

Grape-Nuts with cream or good milk affords a well-balanced ration that makes for health and all 'round comfort—puts worry to flight.

"There's a Reason"

Grocers everywhere sell Grape-Nuts

Canadian Postum Cereal Co., Ltd., Windsor, Ont.

"SEND IT ON APPROVAL"

"You might send that out," said the shopper languidly. "Charge it, please, to ——" She gave the address, then turned away from the clerk, who had spent the past hour trying to suit her with a wrap, and remarked to the friend who accompanied her: "I don't think I'll keep it. There is one out at the house now on approval from Brown's, but I really believe I'll get a suit instead of a coat. Still, I might as well have it sent out. It doesn't cost anything."

The two women laughed, not realizing that it did cost something to have the coat sent out, for the merchant had to pay the expenses incident to wrapping and delivering the garment. But that was only one article, you say? Then know that just twenty-five per cent. of the goods sent out to charge patrons of department stores are habitually returned. Women buy carelessly, secure in the comfortable feeling that anything which is not wanted can be returned and credit obtained for it. To make good the loss thus occasioned the obliging merchant quietly adds to the price of what he sells. Result—increase in the cost of living.

This caused largely by the thoughtlessness of women. The merchant who was responsible for the statement as to the amount of goods returned was not referring to the habit some buyers have of using goods sent on approval and then returning them. He spoke only of thoughtless customers who carelessly put department store owners to needless expense and thereby add to the cost of running the store and of the commodities sold. There are times of course when it is necessary to return unused purchases, but those times are not so numerous as to warrant the percentage quoted by the merchant. Consider next time you say, "Send it on approval," whether you really used to look at the article at home.

HOMESEEKERS' SPECIAL TRAIN LEAVES TORONTO 10.40 P.M. EACH TUEDAY. COMMENCING MAY 30TH

For the accommodation of homeseekers' and general tourist traffic to Western Canada, through train carrying tourist sleepers and colonist cars will commencing Tuesday May 30th, leave Toronto 10.40 p.m. each Tuesday until further notice, running through to Winnipeg. Attention is directed to the remarkably low round trip fares in connection with homeseekers' excursions to Western Canada via Canadian Pacific Railway. Tickets are on sale each Tuesday until October 31st inclusive, and are good to return within two months from date of sale. Apply to any C.P.R. agent for full particulars. W. B. Howard, District Passenger Agent, Toronto.

m18-12t

CANADIAN PACIFIC GREAT LAKES STEAMSHIP SERVICE.

Canadian Pacific Steamship sails from Owen Sound 11.00 p.m. each Wednesday for Sault Ste. Marie, Port Arthur, and Fort William. Connecting train leaves Toronto 5.25 p.m. Full particulars, reservations, etc., from any Canadian Pacific Ticket agent or W. B. Howard, District Passenger Agent, Toronto.

m18-12t

Clothes may not make the man, but they rather tend to classify him.

We don't appreciate the good things of life, if we happen to be numbered

NOW IS THE TIME
To Brighten up Your Home With
WALL PAPERS

We are now showing the most extensive range of New Wall Papers ever shown in Belleville.

Come in and see the Beautiful Papers you can get at 5c., 10c., 12½c., 15c., 20c. and 25c. per roll.

A little money goes a long way in our store for Wall Papers.

The Beehive **CHAS. N. SULMAN**

CLASSIFIED ADVERTISEMENTS

Advertisements under this head, 25 words or less, 25 cents for each insertion, and one cent for each additional word; 4 insertions, 75 cents; 6 insertions, $1.00, invariably in advance. This rate applies to all except advertisements for Auction Sales, which will be published at two cents per word. Count $ marks and figures (123) as one word each.

HELP WANTED—MALE

WANTED—YOUTH OF FAIR EDUCATION to learn the printing trade. Strong boy preferred. Apply at The Intelligencer office. tfd

WANTED—MOULDING MACHINE OPERators and Bench Moulders for light grey iron work. Good men averaging $4.00 per day piecework. Steady employment. Apply Taylor-Forbes Co., Ltd., Guelph, Ont. may26-14td

WANTED—FOR THE FIRE DEPARTMENT, fireman (driver); one accustomed to horses. Apply before Wednesday evening, 5 p.m., to Jas. O. St. Charles, Chairman, Front St. may29-2td

WANTED—BOY TO LEARN BARBERING and help in tobacco store. Apply A. E. Wrightmyer, 209 Front St. may29-6td

FOR SALE OR RENTAL—4 POOL TABLES, 2 billiard tables. Apply Hotel Quinte. may29 6td

BUSINESS PERSONAL.

SEND US YOUR OLD FALSE TEETH. WE pay you $1 per set or 7c. a tooth. We buy also old gold, platinum and silver. Cash by return mail. Montreal Tooth Co., 419 Old Birks Building, Montreal, P.Q. may 22-25-26-29-31 june2-5-7-9

WANTED

WANTED — FLAT OF THREE ROOMS suitable for light housekeeping, convenient to Grand Trunk Station. Apply Box G, Intelligencer. may29-1td

HELP WANTED—FEMALE

WANTED—MAID FOR GENERAL HOUSEwork. Apply Mrs. E. J. Butler, 279 William St. may27-4td

GIRL FOR BINDERY. APPLY AT THE INTELLIGENCER OFFICE. tf

WANTED—GIRL FOR KITCHEN. APPLY Albion Hotel. may22 6td

WANTED — AN EXPERIENCED COOK-general; small family; no washing; good wages; references required. Apply at 161 South Albert St. m29-3td

TO RENT

TO RENT—ABOUT TWO ACRES OF LAND, corners of Bridge St., McDonald Ave. and Queen St., with hen houses and other houses. Splendid chance for the right man to engage in the chicken business. Apply at once to J. F. Wills, 15 Campbell Street. a11-dtf

TO LET—FIVE-ROOMED FLAT, CONVENiences. Apply Miss Corbett, 279½ B. Front Street. Apr-d.t.f.

TO RENT—VACUUM CLEANERS, $1.00 PER day. The Belleville Vulcanizing Co., 11 Moira St. Phone 661. may18dtf

TO LET — COMFORTABLE SEVEN ROOM apartment with all conveniences. Apply 137 Mill St. may19-dtf

TO RENT—MODERN HOUSE, 212 Foster Ave. Possession June 1st. Apply J. A. Dench. may25-4td

For Sale

Awning and Awning Rods

Show Cases

Soda Fountain

Chas. S. Clapp

Lawn Grass Seed in Bulk

Finest mixture natural dwarf-growing grasses only

Lawn Fertilizer 25c to $1.00

GARDEN AND FLOWER SEEDS IN BULK

SWEET PEAS A SPECIALTY

Charles E. Bishop
Front St. (Phone 283) Belleville. Ont.

The F. S. ANDERSON Co.

NOTICE.

Owing to a change in the demands of the hard coal miners as received by us from the shippers, we will deliver coal to the public in any quantities desired at old prices if paid for during the month of May.

The F. S. ANDERSON Co.

SYNOPSIS OF CANADIAN NORTH WEST LAND REGULATIONS.

The sole head of a family, or any male over 18 years old, may homestead a quarter section of available Dominion land in Manitoba, Saskatchewan or Alberta. Applicant must appear in person at the Dominion Lands Agency or Sub-Agency for the District. Entry by proxy may be made at any Dominion Lands Agency (but not Sub-Agency) on certain conditions.

Duties—Six months residence upon and cultivation of the land in each of three years. A homesteader may live within nine miles of his homestead on a farm of at least 80 acres, on certain conditions. A habitable house is required except where residence is performed in the vicinity.

In certain districts a homesteader in good standing may pre-empt a quarter section alongside his homestead. Price, $3.00 per acre.

Duties—Six months residence in each of three years after earning homestead patent; also 50 acres extra cultivation. Pre-emption patent may be obtained as soon as homestead patent, on certain conditions.

A settler who has exhausted his homestead right may take a purchased homestead in certain districts. Price $3.00 per acre. Duties—Must reside six months in each of three years, cultivate 50 acres and erect a house worth $300.

The area of cultivation is subject to reduction in case of rough, scrubby or stony land. Live stock may be substituted for cultivation under certain conditions.

W. W. CORY, C.M.G.,
Deputy of the Minister of the Interior.

N.B.—Unauthorized publication of this advertisement will not be paid for.—64388.

A Strange Situation.

"Humor is a very funny thing," said Binks.

"It ought to be," said the philosopher.

"Oh, I don't mean that way," said Binks. "I mean that it is a strange thing. Now, I can't speak French, but I can always understand a French joke, and I can speak English, but I'm blessed if I can see an English joke."

"Most people are," said the philosopher.

"Are what?" said Binks.

"Blessed if they can see an English joke," said the philosopher. "It is a sign of an unusually keen vision."

Force of the Imagination.

There is a story of a man who was tied up in a dark room and informed that he was to be put to death by bleedings. His tormentors made a small incision in his neck and arranged for a stream of lukewarm water to trickle down his back for fifteen minutes. At the end of fifteen minutes the man died of exhaustion. He had not lost a drop of blood, but he thought he had. Such is the power of suggestion.—London Saturday Review.

Many Sided Kicks of the Camel.

A camel's hind legs will reach anywhere—over his head, round his chest and to his hump. Even when lying down an evil disposed animal will shoot out his legs and bring you to a sitting posture if he wants to. Compared with a camel a mule is really a most considerate kicker, so beware when the camel looks as if he is going to kick.

Tactless.

"I don't think it was a bit nice for the rector to commend women's economy in dress," said the wife to her husband after the service.

"That shouldn't have annoyed you, my dear," was the reply. "Your gown is plain enough."

"Exactly! His remark called everybody's attention to what I had on."—Exchange.

Disraeli's Humor.

I was introduced by particular request to Mrs. Wyndham Lewis, a pretty little woman, a flirt and a rattle—indeed, gifted with a volubility I should think unequaled and of which I can convey no idea. She told me she liked "silent, melancholy men." I answered that I had no doubt of it.—Letter of Benjamin Disraeli to His Sister.

Different Effects.

"The same thing will make entirely different impressions on different readers," remarked the man who writes.

"Quite so," replied the lawyer. "Letters which bring tears to a girl's eyes frequently make a jury laugh."

CITY AND VICINITY

ANNOUNCEMENTS

Notices of any character relating to future events for which an admission fee is charged or a silver collection will be inserted in the columns of this paper at two cents per word. If a heading is desired an extra charge will be made, according to size. Minimum charge 50 cents.

The above also applies to announcements for societies, clubs or other organizations for future events, for which there is no admission fee.

Notices of annual meetings, $1.00 for first insertion, not to exceed seven lines.

Sheet music going fast; get your choice while it lasts at C. W. Lindsay's Music Store, 299 Front St., Barrett's Old Stand. m27,dtf

Sign writing in all its branches. Expert workmanship and designing. Prices moderate. C. B. Scantlebury, The Decorator.

SPRING HOUSECLEANING

Well assorted stock of Furniture to select from; quality unexcelled and prices lowest. We sell the furniture that gives complete satisfaction. Big discounts for cash. Dominion Bedding and Furniture Co. 306 Front St. M4,dtf.

Go to Burrows of Belleville for information regarding all Steamship and Canadian Pacific Rail tickets. 27,tf

Artistic Wall Papers. The new creations in art wall hangings, at the Scantlebury new up street store where you will find everything worth while in Art Wall Papers, Pictures and Picture Framing. We make it worth your while to walk this far up street, both from standpoint of variety, prices, expert service and orderly salesroom. You will not lose yourself in our salesroom. C. B. Scantlebury.

Big bargains in slightly used Pianos and Organs, all in first class condition. Terms to suit the pocket book, at C. W. Lindsay's music store, 299 Front St., Barrett's Old Stand. m27,dtf.

Victrolas xiv—12 latest selections for only $210.40, at C. W. Lindsay's Music Store, 299 Front St., Barrett's Old Stand. m27,dtf

THE YOUNG VILLAGE DOCTOR
A highly amusing comedy drama under the auspices of Ladies' Aid, West Belleville Methodist Church, Friday evening, June 2. Admission 25c. Children 15c. my27,29 j1,2t

PHONE 314—Cronk's Auto Livery. 27,d6t

800 new Records just arrived. Come and hear the latest at C. W. Lindsay's Music Store, 299 Front St., Barrett's Old Stand. m27dtf

Tenders received up to June 3rd, for painting a barn.—W. C. Mikel. 29,3t

When they say Edison, think of W. B. Riggs, Belleville. m25dtf

By special request the Band of the 155th Battalion will give another concert at Victoria Park on Monday evening, at 8.30 o'clock. Silver collection. 27,2t

INFLAMMABLE BOMBS.

Substances Used in the Making of These Deadly Explosives.

The incendiary bomb used by the Zeppelin aircraft, as a rule, is conical, of ten inch diameter at the base, wrapped round with tarred rope and having a metal handle at the apex. The base is a flat cup, into which a pierced metal funnel is fitted, having the ignition device and handle fitted at the top.

The funnel is generally filled with thermit. The latter, upon ignition, generates intense heat and by the time of the concussion has taken the form of molten metal, having the extraordinary high temperature of 5,000 degrees F. The molten metal is spread by the concussion.

Outside the funnel is a padding of a highly inflammable or resinous material, bound on with an inflammable form of rope. The resinous material creates a pungent smoke.

There is generally some melted white phosphorus in the bottom of the cap, which develops nauseous fumes. In some cases celluloid clippings are added, and occasionally a small quantity of gasoline.

Buildings.

Buildings are contrivances which surround trouble, despair, pleasure, entertainment, business, indolence and plumbing.

Buildings are built with brick, mortar, cement, wood, steel and mortgages. It also takes sand to build buildings, but they should not be built on sand.

Some buildings are public and some are private. Public buildings are usually very imposing, and usually the public has been imposed upon to build them. Private buildings are frequently private in name only, especially if occupied by several inquisitive women. Such buildings are made up of a large number of stories and most of them are without foundation.

Rats, mice, fires, earthquakes and rent collectors are buildings' worst enemies.

Long Days on Uranus.

Uranus can be claimed for a British planet. It was discovered at Bath in 1781 by the elder Sir William Herschel, the musician who became private astronomer to George III. Uranus is so distant from us and has an atmosphere so dense that little is known about the rotation, position of the axis or number of the satellites. But the inhabitants, if they exist, may console themselves for living in a temperature approaching zero with the fact that they can seldom be dunned for income tax, because their year contains more than 30,000 days.—London Mail.

The Bull of Perillus.

Perillus of Athens is said to have invented for Phalaris, tyrant of Agrigentum, 570 B. C., a brazen bull which opened on the side to admit victims who were to be roasted by the fire which was built underneath. The dying groans of the sufferers resembled closely the roaring of a mad bull. Phalaris greatly admired the invention and by way of test roasted the inventor first. Later the populace rose in rebellion and burned Phalaris.

ROYAL PROCLAMATIONS.

How King George Deals With the Privy Council.

Time was when the King's Privy Council was the great governing body of England; but since the days of the first Charles it has fallen from its high estate until it is now a mere lifeless shadow of its former greatness, with no influence, and controlling nothing that in the smallest degree affects legislation. It is an ornamental body, whose old powers have fallen to a select committee of its members known as the Cabinet.

Its duties are now limited to such formal and mechanical work as issuing proclamations, granting charters, and the making of orders; with a few decorative functions, such as attending at formal Acts of State or the receiving of a new Minister on his assuming office.

It is at its best the humble instrument of the Cabinet, promulgating the laws in the making of which it has had no voice whatever. It has, however, one claim to distinction: It often has the King himself to preside over its meetings, an honor which the Cabinet can never boast.

The office of the Privy Council is in the Treasury Buildings in Whitehall; but its meetings are held wherever His Majesty is residing at the time—at Buckingham Palace, at Windsor, or at Sandringham. And the summons to it takes this simple form: "Let the Messenger acquaint the Lords and others of His Majesty's Most Honorable Privy Council that a Council is appointed to meet at the Court at——" at such a time on such a day. Out of 300 Councillors seldom more than half-a-dozen are summoned to attend; and at some meetings no more than three are actually present.

The King receives these Right Honorable gentlemen in whatever room he may chance to be, in the most informal manner possible; and the business, all prepared beforehand by the Clerk, is quickly dispatched. A few minutes of pleasant gossip and the Council is at an end.

It is commonly supposed that the Lord Mayor of London is, during his term of office, a member of the Privy Council; but the impression is erroneous. Although London's Chief Magistrate bears the prefix "Right Honorable," he has no part in the Privy Council's deliberations; as one Lord Mayor found to his dismay when he presented himself at a meeting of the Council and was politely told by the Clerk that he could not remain.

Reptiles Are Shortsighted.

According to a naturalist, serpents, in spite of their reputation for alertness, are very shortsighted. Some of them cannot see more than a yard or two in front of them. Other reptiles are similarly deficient in sense of vision, and the authority asserts that a crocodile cannot see a man at a greater distance than six times its own length. In respect of hearing, many reptiles are even more deficient than in sight. Some serpents are deaf, the boa, it is said, being unable to hear any sound. The term "deaf adder" consequently expresses a fact. In one respect some reptiles show singular acuteness. They have an unerring instinct for water and in dry weather will travel straight to it, even when they are at such long distances that the mystery is how they could possibly become aware of its locality.

The Seal's Sense of Smell.

The sense of smell possessed by the seals is very strong and will invariably wake them out of a sound sleep even if you come upon them ever so quietly to the windward, and you will alarm them in this way much more thoroughly, though you be a half mile distant, than if you came up carelessly from the leeward and even walked in among them, they seeming to feel that you are not different from one of their own species until they smell you. The chief attraction in these animals is their large, handsome eyes, which indicate great intelligence. They are a deep bluish black, with a soft, glistening appearance, and the pupil, like the cat's, is capable of great dilation and contraction.

RITCHIE'S MEN'S STORE

Men And Young Men Choose Your New

STRAWS

AT RITCHIE'S MEN'S STORE

Larger Selections, Superior Qualities and a Wider Range of Prices

Straw Hat time is here at last, and before selecting yours be sure you come in and try on and price our Latest Models. We know you will be pleased. See these:—

Men's Straws at $1.00
Sennit Braid Hats in the new Boater Style, with black band and bow and very special values at the price.

Men's Split Straws $1.50 and $2
A very suitalbe model for Conservative Dressers—Boater Style with black band and bow and splendid values at the prices.

English Straws $2.00 and $2.50
High-grade English Sennit Braid Hats from the best English makers, best silk trimmings and leather sweat band. Extra value at the price.

Large Shape Straws $2.00
Sennit Braid Boater Style Hats for Big Men. Sizes 7 to 7½, and exceptional values at $2.00.

Soft Brim Straws 75c, $1, $1.50
Men's Snap Brim Hats, made of Italian chip and split straw in a style to turn down in front to protect the eyes. Every model extra value at the price.

Boys' Straws, 50c, 75c, 90c
Boys' and Children's Soft Brim Straw Hats, cool and comfortable and reasonably priced.

A STRICTLY NEW SHOWING OF MEN'S STYLISH PANAMA HATS

YOUNG MEN'S PANAMAS
$5.00, $6.00, $7.50
Some very New and Stylish Models are shown exemplifying the Latest New York Alfine effect. If it is a Panama you have in mind we know there is one here that will become you and at a price to please you.

MEN'S PANAMAS
Good staple Blocks with Black Bands, leather sweat with rubber inset. Special values at $4.50 and $6.00.

MEN'S SILK HATS
More stylish than a cap, made with soft brims to turn down, in colors of navy, tan, and grey. Priced $1.00 to $1.75.

The RITCHIE Company Limited

Australia's Munition Work.

Large crowds recently assembled at Perth, Australia, to witness the official opening of a fully equipped factory for the turning out of shell cases. The work to be done there at present will be supplemented by various outside agencies, and all material used will be of Australian production. During the last six months a considerable quantity of copper ore has been imported into England from Western Australia under the auspices of the State Government, and is being disposed of by the Agent-General. The increased activity in this direction will no doubt result in the huge deposits of this mineral in the State being worked more extensively than before.

Conscience Money.

The British Chancellor of the Exchequer has just received $615 in one amount as conscience money. That is nothing compared with the $70,000 which the Chancellor received in 1841 from a person who stated that he had made that much in several years' smuggling.

Venison.

The prime joint of venison is undoubtedly the haunch, though a shoulder or neck of venison properly cooked is a very toothsome dish. The loin is best cut up into chops and cutlets, the breast being only suitable for soups, ragouts and pies.

Valuable Ground.

Edythe—Did the duke say he loved you? Kate—He said he loved the ground I walked on. Edythe—Where were you when he said it? Kate—Out visiting papa's gold mine.—Pall Mall Gazette.

Diplomatic.

Father—Can the girl you are courting make a good batch of bread? Son—I can vouch for the fact that she can handle the dough all right.

Hold faithfulness and sincerity as the first principles. Sincerity is the way of heaven.—Confucius.

Part Often Overlooked.

"It is all right to pat yourself on the back occasionally," said the dispenser of sage advice.

"Yes?" said the player.

"But don't forget to call yourself down when you need it, my boy."

Treat For the Boarders.

"Ma," queried the small daughter of the boarding housekeeper, "what shall I do with these basting threads?"

"Give them to me and I will stir them into the frosting for the coconut cake," said her mother.

Lively Cheese.

John—I'll bring you a fork, sir. The Customer—What for? John—The camembert, sir. The Customer—A fork's no good. Bring a revolver.—Exchange.

Sincerity's own realm is one's secret chamber; strong here, a man is strong everywhere.—Saigo.

THE WEATHER
Fresh to strong northwest winds, fair and cool.
Wednesday, moderate to fresh northerly winds, fine and comparatively cool.

The Daily Intelligencer.

ESTABLISHED 1858
58 years continuous business is a guarantee for square dealing, best values and lowest prices.
FURNITURE AND UNDERTAKING
TICKELL & SONS CO.
Office Phone 2 Night Phones 280 & 083

LET THERE BE HARMONY IN THINGS ESSENTIAL—LIBERTY INTHINGS NOT ESSENTIAL—CHARITY IN ALL.

Vol. 49 BELLEVILLE, ONTARIO, TUESDAY, MAY 30, 1916. No. 125

BULGARS AND GREEKS CHARGED WITH SECRET CONCLAVE

DISARMAMENT OF THE SULTAN'S SOLDIERS IS PROCEEDING

HAD SECRET UNDERSTANDING

Bulgaria's Invasion Into Greek Territory Said to be Result of Formal Agreement

Canadian Press Special.

PARIS, May 30.— The Bulgarian advance into Greek Macedonia was made as the result of a secret formal agreement between Greece and Bulgaria, according to information received in neutral diplomatic circles in Rome, says a despatch from the Italian capital to Paris Matin.

DISARMAMENT NOW PROCEEDING

Canadian Press Special.

LONDON, May 30.—Further official announcement concerning Col. Kelly's victory over the Sultan of Darfur in the Sudan last week, show it to have been greater than first announced. Most of the Sultan's best soldiers were in the casualties or have since surrendered, and disarmament of the tribesmen is proceeding.

GERMANS SUCCEED IN REACHING TRENCHES

Vicious Attacks by The Enemy, in Which New Division Participates—Great Loss Results From Allied Fire—French Hold Positions South of Village of Cumieres—Heavy Bombardment During Night

Canadian Press Special.

PARIS, May 30.—Afternoon statement—On the left bank of the Meuse a bombardment was continued yesterday evening with redoubled violence between Dead Man's Hill and Cumieres. Shortly after this activity the enemy directed a very strong atack upon all our positions in this sector. In this fighting a new division, recently arrived on the scene, took part.

On our left all assaults of the enemy upon the slopes to the east of Dead Man's Hill, where our lines are established, were checked by our fire. Further to the east, in the vicinity of Caurettes Wood, the enemy after several fruitless endeavours, in which they suffered heavy losses, compelled us to retire from some of our advanced trenches to the south of the road between Bethincourt and Cumieres.

The Germans, on our right, in spite of repeated efforts, were not successful in driving us away from the southern boundary of the village of Cumieres. The bombardment continued with intensity throughout the night.

On the right bank of the river there has been very spirited artillery fighting in the country to the west of Fort Douaumont. The night passed in relative quiet on the remainder of the front.

THIRTY THOUSAND DOLLAR BYLAW PASSED FOR PATRIOTIC PURPOSES

Belleville City Council Decides to Assist in Swelling The Fund—Many Recommendations Considered and Passed—Question of Legality at Previous Meeting Raised by Alderman Parks—Minor Matters Taken up

At the City Council meeting last night considerable business was transacted, including the passage of a By-law to issue debentures for $30,000 to be applied to the Canadian Patriotic Fund. A number of recommendations were adopted. Ald. Parks raised the question as to the legality of the previous meeting of the Council owing to the fact that Ald. Woodley acted as Mayor in the absence of Mayor Ketcheson without being appointed by the Council to do so. The point of order raised by Alderman Parks was overruled by the Council who sustained the Mayor in his selection of Ald. Woodley to act in his stead.

Members present were, Mayor Ketcheson, Aldermen St. Charles, Earle, Parks, Deacon, Smith, Woodley.

After the reading and confirming of the minutes of the last meeting, Ald. Parks said it was a question if the Mayor should sign the minutes as he (the speaker) contended that they were not legal and the work should be done over.

Mayor Ketcheson stated that he had appointed Ald. Woodley to act in his absence, and this was decided at a committee meeting at which Ald. Parks was present. He (the Mayor) contended the meeting was regularly held and was legal.

Upon a vote being taken the Mayor was upheld in his contention, and as a protest against the proceedings, Ald. Parks left the Council Chamber.

After the minutes of the last meeting had been signed, the Council went into committee of the whole on communications, petitions, etc., Ald. Platt in the chair.

A number of accounts recommended to be paid by the various civic committees were passed, and the following recommendations were disposed of:

That owing to the absence of the chairman of the Fire Committee, the petition presented by the Fire Department for increase in salary, be referred until the chairman be present.—Carried.

That the Chairman of Fire instruct the fire chief to notify the engineer of the pump-house, when all fires are extinguished and the fire pressure is not needed.—Carried.

That as the special committee appointed to purchase a sight for a new fire hall have reported that they have closed for a property for this at a price of $3.500, and that as the city solicitor has reported that the deed and transfer are now ready to be completed, the city treasurer be authorized to issue a cheque for the amount of the purchase price.—Carried.

That the prayer of the petition, asking for water service on Elm street be granted, as the estimated revenue would pay the required 10 per cent. on the cost of installing.—Carried.

That Charles Cook be engaged to sprinkle the City Market for four months, from the first of June, for the sum of $40, or at the rate of ten dollars per month.—Carried.

That the representatives of the Tarva B. Co. be allowed the privilege of interviewing the residents and property owners on several streets of the city that have been lately macadamized in order to ascertain if they would rather have the street oiled and the expense charges in the taxes, than under the present system of watering.—Carried.

That the tax collector was authorized to return the taxes against Lot 19, W. Cedar street, there not being sufficient goods to distrain.—Carried.

That the military authorities at Kingston be notified that if it is decided that the City of Belleville is liable for any or part of the rent of the Canning Factory, used as a barracks for overseas troops, the city will not be responsible for the rent of the same after the 1st day of June, 1916.—Carried.

A request for the use of the Council Chamber for the holiday of examinations of Inland Revenue candidates on June 12th to June 16th was on motion granted.

Petitions for Walks

Petitions for cement walks on Burton and Pope streets and for better drainage of James street, were referred to the Public Works Committee.

A petition was presented for the building of a granolithic walk on Pine street in proximity to the Queen Victoria School. Referred to Public Works Committee.

A request was made for the building of a granolithic walk on the north side of Christ Church property, between Coleman and Everett streets. Referred to Public Works Committee.

Petitions were presented for a sewer on North Front street, and Albion street were referred to Public Works Committee.

Permanent Road

Residents on Charles street petitioned to have a permanent roadway built on that thoroughfare.— Referred to Public Works Committee.

Building Permits

Mr. J. W. Evans, City Engineer, presented a report in reference to build-

Continued on Page Seven.

Manitoba Goes Completely Dry To-Morrow

Bars Everywhere Throughout the Province to Close up—Prohibitory Law to be Enforced

WINNIPEG, May 29.—Two hundred and thirty-four licenses to sell intoxicating liquors in Manitoba will be cancelled next Wednesday evening and the curtain will ring down on the "trade" after a century in the Red River valley. It is not disputed that some extraordinary economic changes confront the provinces, but the new conditions will be readily adjusted. One hundred and eighty-eight of these licenses relate to hotels, thirty-nine to wholesale stores and seven to breweries.

They are automatically cancelled by the Macdonald Act next week and Rev. J. N. Maclean, secretary of the Social Service Council, who did so much in that position to defeat John Barleycorn, will be the provincial officer to enforce the law. He has been appointed by the Norris Government and will organize a force to handle the department. James Argue, license inspector, and his entire staff go out of office May 31.

It is thought the Prohibition Act can be enforced at less expense in its initial stages than the old excise law. Certainly after the people have become accustomed to the new conditions by the Macdonald Act its enforcement should be much less expensive than the old liquor department.

PRESENTATION MADE TO BERLIN VOLUNTEERS

BERLIN, Ont., May 29.—Nine Berlin soldiers attached to the 55th Battery, Guelph, at the invitation of the city council spent the week-end in the city and on Saturday evening were presented by City Treasurer Edwin Huber, with ten-dollar gold pieces following an address read to the boys by Mayor Hett.

The men, Gunners C. D. Pequegnat, Fred Eager, Jas. J. Ward, Harry Gies, Elson Witmer, B. A. Pollakowski, Robert Lumb, Clifford Ingram and G. F. Martin will leave soon for Petawawa Camp for further training before going overseas.

THE NEW DERBY STAKES

Canadian Press Special.

NEWMARKET, Eng., May 30.—The New Derby stakes of sixty-five hundred sovereigns was run here today and won by Fifinella. Kwangsu was second and Nassovian third. Ten horses started. The event was for entire colts and fillies foaled in 1913, and the distance about one mile and a half.

BULGARIANS ARE ACTIVE

Have Concentrated on Greek Border—Bombard Advance Lines of Entente Allies

Canadian Press Special.

LONDON, May 30.—Great activity on the part of Bulgarians, following their occupation of several Greek forts in the vicinity of Demir Hissar, is reported in a Reuter despatch from Saloniki. It is stated important Bulgarian forces are being concentrated at Nevrokop in Bulgaria, near the Greek border, and at Xantha. Advance lines of Entente Allies on the Vardar and Hamlet of Kilindir are being bombarded.

Casualties Among Canadian Troops

INFANTRY.

Killed in Action—J. Giroux, Montreal; A. Turner, St Thomas, Ont.

Died of Wounds—G. Laurent, Montreal; R. H. Spicer, East Burnby, B. C.

Died—Lieut. C. I. Douglass, Petitcodiac, N.B.; Sergt. T. H. May, St Thomas, Ont.

Wounded—Alfred W. Green, Belleville; A. Allen, Toronto; A. E. Callingham, Toronto; Lance-Corp. N. Fleet, Port Arthur, Ont.; Corp. J. T. Garbutt, Toronto; Corp. F. A. Law, Drumbo, Ont.; S. L. Luck, Toronto; J. L. McCann, Kingston; W. McGregor, Winnipeg; J. Matthews, Tillsonburg, Ont.; Corp. W. E. Odell, Strathroy, Ont.; G. H. Parker, Winnipeg; P. L. Smith, Picton, Ont.; J. Stark, Calgary; A. Temple, Hyndford, Ont.; P. Hurcoll, Arnprior, Ont.

ENGINEERS.

Killed in Action — F. K. Still, Streetsville, Ont.

Wounded — Sergt. M. McQuarrne, Timmins, Ont.

CANADIAN LUMBERMEN MAKE HIT IN BRITAIN

More Are Wanted by British War Office—Skill Proved Revelation

OTTAWA, Ont., May 29.—So great a reputation has the Canadian Forestering Battalion under Lieut.-Col. MacDougall made for itself that more Canadian lumbermen are wanted by the British war office. Two thousand are required.

There has been a scarcity of lumber owing to the lack of ocean tonnage and the idea was conceived that experienced Canadian lumbermen should be sent over as a battalion. They were put to work hewing down British forests and preparing the lumber. Their skill has been a revelation to the British authorities.

Their equipment also has impressed the war office and future forestering battalions will have a similar outfit.

Deals Explained By Allison

Tells of Profit-Sharing with Associates-Not Canadian Business

OTTAWA, May 30.—Special—Hon. Col. J. Wesley Allison gave to the Meredith-Duff Commission this afternoon his explanation of the million-dollar fuse contract commissions and of the profit-sharing agreement with his partners Yoakum, Lignanti, Hon. Col. McBain, Hon. Col. Geo. Washington Stephens, and Miss Edwards, confidential secretary to Allison for the past ten years.

According to Col. Allison's version, his commission of $220,000, sharing with the Canadian partners, was unpremeditated, and was obtained without the knowledge of Major-General Sir Sam Hughes. That it was obtained without Sir Sam's knowledge Colonel Allison thought was perhaps a mistake, in view of the criticisms which had been made against the Minister of Militia.

Short skirts and long looks go with modern fashions.

AUSTRIAN ATTACKS ARE CHECKED BY ITALIANS

Desperate Battle Rages With Unabated Fury in Trentino—Charge Saves Guns—Regiment Makes Brilliant Rescue of Two Batteries From Enemy

LONDON, May 30.—(Special.)—The Italians still continue to foil all Austrian attempts to pierce their lines in the Trentino, and Rome reports that the attacks of the enemy have been everywhere repulsed.

In the Lagarina valley Sunday night and Monday morning saw a renewal of stubborn and sanguinary Austrian attacks against the Italian positions between Adige and the Val d'Assa, and these onsets were always broken by the firm and steady Italian resistance.

In the Posina-Astico sector the intense artillery duel continued yesterday, and a large force of Austrians in the afternoon attacked a part of the Italian position south of the Posina torrent. The struggle was maintained with determination, and it ended with the repulse of the enemy with considerable losses to him.

On the Asiago plateau the Italian troops are now occupying and consolidating positions dominating the Asiago basin. Two of their batteries were surrounded on Mono Mascing and they were rescued by a brilliant counterattack of the Italian 14th Regiment.

Some skirmishes are reported from the Sugana valley.

WOMEN GIVEN LIBERTY

Couple Arrested With Forgers Have Been Discharged

KINGSTON, May 29.—"Mary Grant and Mamie Landrigan, arrested with Tremaine and Flannagan, the self-confessed forgers, who forged cheques on the Department of Militia and Defence, were given their freedom in the Police Court on Saturday morning, and after they were discharged, jumped and clapped their hands like a couple of "school kids."

Magistrate Farrell stated that J. L. Whiting, Crown Attorney, had looked carefully into all the evidence in the case, and that there was some doubt as to how far the two women had been implicated in the forgeries. On this account he did not feel like pressing the charge.

Tremaine and Flannagan appear before Judge Lavell for sentence on June 2nd.

Would Curtail Beer Output

LONDON, May 30.—Special—The House of Commons yesterday passed the second reading of the bill which would reduce by 15 per cent. the output of beer. The object of the bill is to relieve the room in ships required for importing foreign hops. The measure empowers the Government to prohibit the importation of hops unless the home-grown supply is insufficient to meet requirements, when licenses for importation will be granted.

NURSE FROM OTTAWA IS DANGEROUSLY ILL

Mabel Lindsay was With American Ambulance Corps Early in War

OTTAWA, May 29.—Nursing Sister Mabel Lindsay, whose name appears in to-day's casualty list as dangerously ill with pleurisy, was engaged in professional duties in Paris when the war broke out. She immediately became attached to the American Ambulance Corps at Neuilly, France, and for eight months remained with that unit. Returning to Canada, she re-enlisted in the McGill Nursing Corps, and again went overseas. Her mother resides in Ottawa.

Has Confidence of Government

Canadian Press Special.

LONDON, May 30.—Asked in Commons to-day whether any Diplomatic visit to the United States had been decided upon, Sir Edward Grey replied in the negative, adding that the British ambassador at Washington possessed the full confidence of the Government.

FLOWING WELL FOUND AT NEW CAMP BORDEN

Problem of Water Supply Solved —Camp Ready in Two Weeks

OTTAWA, May 29.—Col. Low, in charge of the construction of the new Camp Borden, reports the discovery of a flowing well, giving 10,000 gallons per minute at the new camp area. This solves the problem of the water supply at Camp Borden. It is estimated that 200,000 persons can now be supplied with water at the new camp. Work is progressing satisfactorily and the camp will be ready in two weeks.

Positions Gained By Germans

Canadian Press Special.

BERLIN, May 30.—The capture of French positions along the entire front between the southern ridge of Dead Man's Hill and the Village of Cumieres, south of Corbeaux and Cumieres woods, was announced today by the war office. Thirty-five officers, including several staff officers and 1,313 wounded men were captured by the Germans. The counter attacks against Cumieres village by the French were repulsed.

4,896 CANADIANS KILLED

Of These 3,461 Fell in Action; 23,110 Casualties During War

OTTAWA, May 30.—(Special.)Canadians to a number that exceeds the strength of a complete army division have fallen since the war began. The casualties up to date and including the heavy losses at St. Eloi, reach the aggregate of 23,110.

The division is as follows:
Died of sickness, 346.
Wounded, 14,768.
Killed in action, 3,464.
Died of wounds, 1,432.

TRAINMEN ARE DOING DUTY

More Than Six Hundred Have Enlisted For Service Overseas

OTTAWA, May 30.—Special—Railwaymen are playing their part in the great war, and a telegram sent to the Prime Minister by James Murdock, vice-president of the Brotherhood of Railway Trainmen meeting in Detroit, emphasized this.

Mr. Murdock's telegram conveyed expression of the deep loyalty to the Empire of the 85 Canadian delegates attending the convention of the Brotherhood of Railroad Trainmen and referred to the enlisting of more than 600 Canadian members of the brotherhood.

GIFT TO 93RD BATTALION

Camp Equipment and Money, etc., to Value of $10,000

PETERBORO, May 30.—Special—The formal presentation of camp equipment and money, representing about $10,000, was made to the 93rd Battalion at the parade grounds this afternoon by Mayor Duffus. The gift followed a campaign carried out in the city and county. Each member of the battalion was presented with a pair of socks by the 57th Chapter, I.O.D.E. Short speeches were made by Mayor Duffus, Rev. Mr Squire and J. B. Pearce of Norwood and Reeve Anderson of Otonabee. The battalion will leave for Barriefield shortly, about one thousand men strong.

LIEUT.-COL ALLEN CASHIERED

LONDON, May 30—Special—Lieut.-Col. W. Allen of the 106th and formerly Captain of the 15th Battalion, has been cashiered by the sentence of the General court martial.

OFFICERS RECALLED

OTTAWA, May 299.—Lieut. C. C. Bennett of Kingston and Major Ponton of Napanee have been recalled with several others to assist in training troops in Canada.

AUSTRIAN STEAMER SUNK BY ITALIANS

Canadian Press Special.

ROME, May 30.—A large transport steamer was torpedoed and sunk by an Italian warship in the Austrian harbor of Trieste on the night of May 28, is officially announced this afternoon.

FAMOUS CONFIDERATE RAIDER IS DEAD

Canadian Press Special.

WASHINGTON, May 30.—Col. John S. Mosby, the most famous confederate raider of the Civil War, died here to-day, after a long illness, aged 82.

CANADIANS PRAISED BY GEN. HAIG

LONDON, May 30.—Special — Sir Douglas Haig, in a statement issued to-night, makes special reference to the work of the following battalions in carrying out and repelling local attacks and raids: The 1st Canadian Divisional Artillery, 22nd Canadian Howitzer Brigade, and the fifth, seventh, 29th and 49th Battalions.

The Canadian Army Medical Corps is referred to as having displayed marked efficiency and devotion to duty.

DEMANDED IRISH PRIEST'S REMOVAL

LONDON, May 30.—Special— The correspondence between General Sir John Maxwell, commanding the military in Ireland, and Dr O'Dwyer, the Roman Catholic Bishop of Limerick, concerning the question of the treatment of priests who actively assisted in the Sinn Fein propaganda was published yesterday.

Gen. Maxwell named two priests, and asked the Bishop to remove them, adding: "Had these priests been laymen they would already have been placed under arrest."

The Bishop replied with a bitter letter declining to punish the priests, adding that he saw no justification for disciplinary action on his part.

Sale Tomorrow
White Dresses Newest Styles
75c. to $4.50

Made of a very Pretty Quality white Lingerie, daintily Trimmed in Embroidery and Lace, Pink and Blue Ribbon Sash, Double or Straight Skirt, workmanship all you could possibly wish for.

Both you and your Little Daughter will Fall in Love with this Dress, Sizes 2 to 18. Sale 75c. to $4.50

Children's Colored Dresses Clearing at Prices to Please you.

WM. McINTOSH & CO.

Shoe Styles For Summer

Besides all the old
Adams' Favorites,
We are showing for the Summer Season several new shapes and patterns in High Cuts and Dainty Summer Pumps which are bound to win a great following because of their graceful lines and novel features.

Come in and Look Over Our Stock
EXAMINE THE SHOES INSIDE AND OUT
THEN TRY ON A PAIR.

Better still, ask your friends who wear them. Having worn them they know their qualities. Just ask them.

$2.00 to $5.00

ADAMS The Shoeman

CALLED BY DEATH

MRS. JULIA TROTTER

Mrs. Julia Trotter, wife of Mr. Wm. Trotter, of Cooper, Madoc Township, died in this city last evening, after being ill for some months. Deceased was born in Madoc Township in the year 1888, being a daughter of the late Mr. Wm. Blakely. Mrs. Trotter was a lady highly esteemed by a large circle of relatives and friends. She was a member of the Presbyterian church. Surviving is her husband and mother. The remains, after being prepared for burial at Tickell & Sons undertaking establishment in this city, were to-day shipped to Cooper for interment.

OBSEQUIES

HENDERSON BROWN

The remains of the late Mr. Henderson Brown, formerly of this city, who died at Depot Harbor, Ont., were yesterday afternoon laid at rest in the Belleville cemetery. Many relatives and friends attended the obsequies. At the residence of Mr. George Madden, Albion street, Rev. Dr. Blagrave, rector of Christ Church, conducted the burial services of the Anglican church, and was assisted by Rev. H. S. Osborne, pastor of Bridge street church. The former officiated at the interment. Many beautiful floral tributes were placed upon the casket. The bearers were immediate relatives of deceased.

SOCIAL and PERSONAL

Revs. H. S. Osborne, J. N. Clarry, and S. C. Moore of Belleville, are attending the annual meeting of the Bay of Quinte Conference at Peterboro'.

"Does your wife like pets?" "She must. I rarely go home without finding her in one."

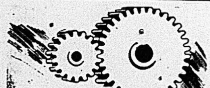

Geared Up---

The proper balance of physical and mental powers for efficient endeavor are directly related to certain mineral elements—phosphate of potash, etc., in one's daily food.

These vital properties—often lacking in the usual dietary—are supplied in splendid proportion in the famous pure food

Grape-Nuts

Made of whole wheat and malted barley, this delicious food is long baked, hence easy and quick digestion, yielding a wonderful return of mental and physical energy.

Grape-Nuts comes in the form of crisp granules of nut-like flavour, ready to serve directly the package is opened. With cream or good milk, Grape-Nuts is a splendidly balanced food and makes for efficiency.

"There's a Reason"

IN And ABOUT THE CITY

NO ARRESTS; NO COURT

There were no arrests made by the police last night, and there was no business for the Police Magistrate today.

VICTIM OF GRADE CROSSING

The G. T. R. train, eastward bound, due in Belleville at 9.10 last night, struck a woman at Kingston road crossing, near Cobourg, killing her instantly.

RIFLE CLUB SHOOT

At the Armouries to-night the last rifle competition for the winter and spring season between members of the Belleville Rifle Club will take place. A team shoot will also take place. At the conclusion of the shoot prizes won during the season will be presented to the successful competitors.

SUSPENDED SENTENCE

Lew McPherson, of Frankford, appeared before Judge Deroche this morning on a charge of assault upon his father-in-law, a man named Lawrence. The accused pleaded guilty, and owing to the fact that the assault was not of an aggravated nature he was given a suspended sentence. Mr Carnew, County Attorney, represented the Crown.

FINAL BAND CONCERT

The 155th Battalion Band gave a concert on Victoria Park last evening, being the final appearance of the band before leaving for camp at Barriefield. Hundreds of citizens were present at the park, despite the threatening weather. The programme presented was thoroughly enjoyed by all present. This musical organization, under the capable leadership of Bandmaster Hinchey, has improved wonderfully of late, and the music rendered is of a classic nature and up to date in every resepect.

MUSIC AND DRAMA

FAMOUS STAR HERE TOMORROW

A scintillant gem of fiction. An Opera of universal appeal and undying popularity. A stage success of unequalled dramatic power. Everyone is familiar with "Carmen" in one or other of these forms. Now The Famous Player Film Company gives the world a new version of his fascinating classic. Backed by the vast resources of this superb organization, and assisted by the best directoral and histrionic talent obtainable, they have made the screen production of "Carmen" a masterpiece in every sense of the word. To Geraldine Farrar, the famous Metropolitan Opera Star falls the honor of creating for the moving picture public the role of the volatile Spanish heroine, and under the direction of Cecil B. DeMille her portrayal of the role is remarkable. The story of the play is so well known as to require only the barest outline. Carmen, the beautiful Spanish gypsy, spirit of coquetry incarnate, lives but to conquer the hearts of men. Don Jose, a young officer of the Spanish army, falls a victim of her dangerous fascinations. At her behest he forsakes his duty, and at last, driven by insane jealousy, he commits a murder for her sake. He flees from justice and takes refuge with a band of outlaws in the mountains. Having accomplished his ruin, the heartless Carmen turns to fresh conquests. The handsome Lucas, a foremost character of Spain, takes her fancy, and she sets about his subjugation. She has reckoned without Jose, however. Instead of taking his dismissal calmly, the disgraced officer lies in wait for his false love, and in a manner typically Spanish, wreaks a terrible vengeance. This special 5 part photoplay production of "Carmen", featuring Geraldine Farrar, will be exhibited at Griffin's Opera House, tomorrow and Thursday evening.

LAST NIGHT AT GRIFFIN'S PLAYHOUSES

Two large audiences greeted the special attractions at Griffin's Opera House and the Palace Theatre last night, and were truely delighted with the programmes produced. At The Opera House the featuring of Mae Marsh and Robert Harron in "A Shattered Idol" was a most unique photoplay, in which Mae decided she wanted a brawny blacksmith in place of her society fiance. An elopement was appointed, but Mae's guardian, getting hold of details, intercepted the fascinated girl, and induced her to bring the man of muscle home for a month. How he put up a job on the couple, and sickened his ward of her choice was too funny for anything. The big fellow, however, not to be cheated of his bride, kidnapped her as the minister was repeating the wedding sermon, with her former intended as the groom; a race began through the country, in which many acrobatic stunts were performed, and it was only when the blacksmith was cornered in a swamp that he was forced to release his prize, the rightful aspirant coming and wedding his girl on the spot. Two beautiful presentations of "God is Love," illustrated in a child, and "The Baby" in which a big St. Bernard dog showed human intelligence, were extremely interesting. The Iron Claw also drew forth many favorable comments.

At The Palace Theatre Conan Doyle's famous story "Brigadier Gerard," held interest throughout, and was pronounced one of the most elaborate photodramas given to our people. It is a 5-part play, with scenes set in the period just before Napoleon's fall, containing many incidents of love, adventure and intrigue, all of which come to a pleasing end.

It is worth one's while to witness these productions, the full programmes being repeated at both theatres this evening.

Your own good taste
will do more to convince you of the choice qualities of Red Rose Tea than all the claims we can make for it.
In sealed packages only. Why not try it?
712

WEST BELLEVILLE WOMEN'S INSTITUTE

The annual meeting of the Institute was held Friday afternoon, May 26th, in Queen Mary School. The following officers were elected:

Hon. President—Mrs. George Bonisteel.

President—Mrs. A. E. Wrightmeyer.

1st Vice President—Mrs. W. J. Campbell.

2nd Vice President—Mrs. A. Vandervoort.

Secretary Treasurer—Mrs W. A. Woolley.

Asst. Secretary—Mrs. R. B. Grose.

Directors—Mrs. Lucas, Mrs. Hall, Mrs. Wheeler.

District Director—Mrs. G. Empey.

Playground Convenor—Mrs. F. Andrews.

Asst. Convenors—Mrs. Balis, Mrs. Hodge, Mrs. O. Duprau, Mrs. Walters, Mrs. Meagher, Mrs. Morrice, Mrs. Oliphant, Mrs. Wheeler, Mrs. Grose, Mrs. Pauley, Mrs. Wilkins, Mrs. Hall, Mrs. Empey.

Programme Committee—Mrs. Balis.

Officers—Mrs. Lucas, Mrs. Sharpe, Mrs. Dyer.

Financial Statement

	Receipts	Expenditure
Women's Inst.	$22.46	$14.82
Playground	$379.10	$346.76

Balance on hand $38.98.

N. Woolley, Secty.-Treas.

Many Military Matters

Practically all the tents at Barriefield camp are now erected and everything ready for the biggest military camp ever held on the historic camping grounds; north of the city of Kingston.

The city authorities should arrange now to have some system of oiling or watering the road to Barriefield. The great traffic has not yet started fully but there is already a heavy layer of dust from the bridge to the camp grounds.

"Tommy," in Egypt (having taken his first stroll into desert, three miles from barracks): "The tide a'in't 'arf gone out, 'asn't it?"

A letter received from England states that Lieut.-Col. J. R. Munro, who commanded the 8th C.M.R. at Barriefield, has returned from the front to England. While in France the colonel bore out his old name for ever being on the job with the result that he had several close shaves. In one place a number of bombs were dropped close by and he narrowly escaped being seriously wounded.

The buildings at Barriefield camp are going ahead steadily in spite of the fact taht labor is scarce. Lieut. Col. C. J. Burritt, C.R.C.E., and his staff are very busy attending to the many details that are constantly arising but complimentary remarks about them can be said. Campbell and Wright who are doing the work on the Administration building annex and on other buildings throughout the camp are doing good work and will soon have all of their contract completed.

Capt. E. W. Henderson, No. 5, F. C.C.E., had a large gang of men on the many pieces of work that have to be done.

Everything is going on satisfactorily in spite of the amount to be done and the lack of labor.

PLAIN TALK TO PARENTS AT LOCAL Y. M. C. A

"That Boy," was the subject of an instructive and plain talk delivered last night in the auditorium at the Y.M.C.A., by Harry Scriver.

Mr. Scriver declared that every child should have a good birth, as well as a good death, and stated if more attention was paid to the teachings of bringing a life into the world, there would not be need for so much teaching on how to be good enough to die. He also criticized the policy of the government in spending millions of dollars every year to teach people how to breed hogs and hardly a dollar to teach them how to breed boys and girls.

He demanded that nothing could be hidden from the boy, and that in the home, the church and the school he should be taught the truths of life as they should be taught. He also declared that the church must recognize the fact that it is just as essential for the boy to learn to play as it is to teach him to pray.

JUNE THE 3RD.

It is understood that June the third will not be generally observed in Belleville this year as a public holiday. Coming on Saturday, the stores will be open.

LETTERS TO THE EDITOR

ARTICLE WAS INCORRECT

Dear Sir,—

Your item in last evening's issue regarding the accident sustained by Richard Deane, was far from being correct. Mr. Deane was not picking lilacs on Sunday, but was on Saturday evening, sawing a limb from an apple tree, when he fell and received the severe injury, which shall lay him aside from labor for some time.

Mrs. Deane.

Note—The article was published as obtained from a supposedly authentic source. The Intelligencer regrets the inaccuracy, and trusts the injured man will soon recover.

AMUSEMENTS

GRIFFIN'S OPERA HOUSE
LAST TIME TONIGHT.
MAE MARSH and ROBERT HARRON in the 4-part Mutual masterpiece—
THE SHATTERED IDOL.
4th episode of THE IRON CLAW Series and Selected Comedies.
Prices 5c. and 10c.

PALACE THEATRE
LAST TIME TO-NIGHT.
Matinee Daily.
The Distinguished English Actor,
LEWIS WALLER.
In Sir Conan Doyle's great Story—
BRIGADIER GERARD—5 Parts.
And selected comedies. Prices 5c. & 10c.

GRIFFIN'S Opera House, Tomorrow & Thursday
Evenings 8 p.m.
The incomparable Metropolitan Opera Star, Geraldine Farrar, in a picturization of the immortal masterpiece, CARMEN, 5 parts, and other select photoplays. Prices 10c and 15c.

Increase Your Efficiency

Don't be handicapped by eye-strain.

Don't lessen your ability to earn a living by tolerating eye, or nerve, discomfort.

In our examination nothing is left to immature judgment or inexperienced hands.

Angus McFee
Jeweller and Manufacturing Optician.
216 Front St.

AT WALLBRIDGE & CLARKE'S

FINEST FORMOSA
OOLONG TEA
SUPERIOR QUALITY
In ½ lb. Aluminum packets

FINEST NEW SEASON'S
JAPAN TEAS
uncolored greens
Fragrant and Delicious.
In scaled aluminum packets at 35c, 45c and 55c a lb.

If you are not now buying Japan teas in aluminum packets it will be to your advantage to do so. The teas are free from dampness, and dust. The flavor is retained, and each package contains the full weight of tea.

AT WALLBRIDGE & CLARKE'S
BLENDERS & PACKERS
DELICIOUS TEAS & COFFEE

extortion in Germany.

Eugene Zimmerman, General Director of the Lokal Anzeiger, publishes in his paper a strong attack on "extortionists" in provisions. He declares that they are conducting "the dirtiest business ever done," and criticizes sharply the incomplete measures of the State's organization.

Herr Zimmerman's article follows a number of similar attacks in the last few days, in which "the unjustified and shocking increased prices of the necessaries of life" were pointed out, as well as "the material damage they do to Germans and the false ideas of starvation and of economic weakness they awake abroad."

SINCLAIR'S **SINCLAIR'S**

Cool Things For Summer Wear
Wash Fabrics In Great Variety
Only 19c per Yard.

In our window we are showing a variety of New Summer Dress Wash Fabrics' such as Marquisettes, Dimities, Printed Batistes, Printed Muslins, Colored Crepes, Embroidered and Satin Stripe Voiles, all one price and that only 19 cents per yard.

Girls' Scarlet Coats Only $2.95 each

Here is a real Coat Bargain. We have about 20 Scarlet Wool Serge Coats, all smart styles, for Girls from 4 to 14 years of age, and regularly sold from $4.50 to $7.50 each, and we offer your choice of these for only **$2.95** each.

Silks of All Kinds

This is bound to be a great Silk Season, and we have the goods. If you want Dress Silks or Suit Silks, or any other kind of Silks, we have them, and we have them at PRICES THAT WILL INTEREST YOU. See our new Stripe Silk Mulls, awning stripes in Rose, King's Blue and Paddy Green, all 36 inches wide, **$1.00** per yd.

Ladies Crepe Kimonas, $1.50 to $2.75

We have just placed in stock a lot of New York Kimonas in a great variety of Printed and Plain Cotton Crepes, to sell at

$1.50, $1.75, $2.25, $2.50 and $2.75

Sinclair's | See Our GIRLS' MIDDYS 75c to $1.75 each. | **Sinclair's**

New Goods

SILKS, SERGES,
CORDUROYS,
HOSIERY,
BLOUSES,
WHITEWEAR,
NECKWEAR, GLOVES,
HOUSE DRESSES,
APRONS.

STAPLE DRY GOODS.
COTTONS, LINENS, ETC.

MEN'S FURNISHINGS.
UNDERWEAR,
FINE SHIRTS,
WORK SHIRTS,
OVERALLS,
NECKWEAR.

Everything New.

Wims & Co

Ladies
do you know our
Dust Mops
are chemically treated and DO NOT require oiling.
A Real—no oil
Dusting Mop
for floors, walls, woodwork.
Circular $1.00. Triangular $1.25.
Waters' DRUG STORE

DR. J. E. SALISBURY
Veterinary Surgeon
Will locate in Belleville on or about the 25th April.
Office opposite Lafferty's Livery on Market Square
Diseases of the Domesticated Animal scientifically treated.

Phone 797
PANAMA AND STRAW HATS
Cleaned and Blocked
We carry a large assortment of Black and Fancy Hat bands, also Sweat bands.
J. T. DELANEY
29 Campbell St., Opp. Y. M. C. A.
N.B.:—We are now showing Ladies' new Panama Hats.

PHONE 816
FEATHERS
of all descriptions
Cleaned, Curled and Dyed.
Ruffs, Boas, etc., a Specialty.
G. C. Marsh
327 Front St.
Opp. Wallace's Confectioner.

SPRING SUITS
Our Spring stock now open for your inspection.
We are showing a large range of Blue Serges and fancy suitings. Colours guaranteed—at very little advance on old prices
ARTHUR McGIE
208 Front Street

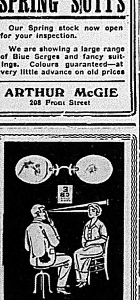
The RETINOSCOPE shows me the error of refraction in the eyes. Glasses I make correct it.
Do not trifle with your eyes or allow any one else to do so. Come to an Expert.
Alex Ray, Opt. D
Eyesight Specialist.

LETTERS FROM OVERSEAS

FROM GERALD SPAFFORD

Miss M. Fleming,
Belleville, Ont.

My Dear Miss Fleming:—I beg to acknowledge your kind thoughtfulness in sending me the very artistic and interesting news from home, for which I thank you most kindly.

I am pleased to report that I am enjoying the very best of health, and standing the rigour of this long campaign, much better than I anticipated.

I am very busy. At present we have been having considerable trouble with "Fritz." He has been in a very unsociable mood since our arrival, and having had his own way so long he naturally like a spoiled girl or boy, needed training, so we have undertaken this responsibility, and have been very successful in our endeavors so far. We have at least taught "Fritz" that we are to be respected while we remain on this part of the firing line. For the past fifteen months thundering guns and crash of heavy shell has been a daily occurrence, but I never before witnessed or heard a bombardment, which in intensity and violence could compare with the last few engagements we have had here.

Can you imagine a balmy, clear, quiet moon-light night, the only sound that one can hear is the distant clatter of a transport wending its way along the cobble stone road to—and the trenches, and the whisper of the soft night wind through the branches of the trees, which are bursting into bloom; the heavens is aglow with all its starry wonders, and the moon shining brightly, its soft light illuminating the surrounding landscape, and like magic, seemingly transforming the scenes of ruin and desolation to one of grandeur and beauty, the ruins of——, the once majestic and historic city of which the Huns have by systematic bombardment reduced to ashes?

The ever present and wonderful flares the Germans use, at intervals illuminating the horizon—by their penetrating white light—the trees and the stately ruins of the cathedral and hall standing out in bold relief against the sky, a striking scene, and indeed more so because one breathes the atmosphere of death, tranquility; 'tis only one of the proverbial lulls before a storm. For suddenly, like a bolt from the blue sky, the stillness of the atmosphere is rent by the crash of a thousand guns, screaming (hissing like snakes) ready to strike. Shells, which send through the air flashes of flame, illuminate the bright, clear sky; bugles are sounding the alarm the one we, who by experience, learned a year ago, when the Germans first used gas. Gongs are ringing everywhere, and one already feels the biting, stinging sensation of the gas from the tear shells entering his eyes.

However, we are prepared for just such surprises that "Fritz" springs on us quite frequently. Soon our guns are replying, and in a marvelously short time, as if by magic, we see before us the once quiet road-way, transformed into one of feverish activity; teams dashing by with ammunition, motor carriers and motor cycles, mounted orderlies dashing to their posts—all in the twinkling of an eye.

Pages could be written on the subject, but time presses, and I must conclude, but before doing so, while one reads what is transpiring here in Belgium, the gallantry of our brave lads, the glory of war and even our achievements are dwarfed, when one considers the appauling side of war, the harvest, the grim, and ever present messenger of death reaps, and when one beholds, perchance his most beloved friend and comrade, who has fallen in the fray, all the fruits of victory are naught.

I refer to our late comrade, Sergt. Horace Yeomans, who we mourn, and the reality of war in all its grimness is brought home to us once more. However, we feel the responsibilities of our duty, which necessitates every true Canadian and Briton throughout the Empire, regardless of personal affairs, to devote his energies, even life, in furthering the interest of the country, the home which is dear to our hearts, which we must, as sons protect, as our fore-fathers did in days of yore, with valor, until the last drop of blood, the foundation of our Empire, which is founded on Freedom, Liberty and Honor.

Thanking you, dear Miss Fleming, for your kindness and thoughtfulness, with kindest regards, believe me,

Sincerely yours,
Gerald Spafford

Supplement

Miss Fleming please convey my sincere appreciation with that of my comrades to the pupils for their endeavors, and patriotic spirit, which they have shown in composing the very interesting books, in the form of News From Home.

We have found them both interesting and enjoyable, owing to the varied collection of real good news from home.

With greetings to all the girls and boys in your charge, we feel justified in adding from the work we have seen, they do you credit. Wishing you continued success,

Respectfully,
G. M. Spafford.

"Nothing But Leaves"

Not Tea Leaves intermixed with Dust, Dirt and Stems but all Virgin Leaves.

"SALADA"

has the reputation of being the cleanest, and most perfect tea sold. E147

BLACK, GREEN OR MIXED. SEALED PACKETS ONLY.

The Fenian Invasion of 50 Years Ago

The event, in 1866, which, in the light of the present war in Europe, seems perhaps to have been only a bit of a skirmish, came as a really important influence in the life of a young and growing nation. For months prior to the attack of the Fenians from the United States, the mind of Canada was kept in a constant state of agitation by the menacing attitude of belligerent Irishmen across the line, and although the population of the two Provinces of Canada and the Maritime Provinces at that time was not more than three million, forty thousand volunteers at one period were under arms. The Fenian Raid and the movement which lay behind it were responsible for the beginning of an active volunteer military organization in Canada, and the veterans of sixty-six are today the remnant of the first real Canadian army.

Comes Like an Echo

The semi-centennial of the Fenian Raid comes like an echo of the unsettled Irish question which still faces Great Britain. The Fenians, which were a modern Irish-American revolutionary secret society, were an outgrowth of William Smith O'Brien's attempted rising in Ireland in 1848. John O'Mahony, who was concerned in O'Brien's rising, escaped to Europe, and thence to the United States, where he lived in New York after the year 1852. O'Mahony established the Fenian Brotherhood in the United States in 1858, and he worked with James Stephens, who was in Paris, France, in promoting a great league of Irishmen in all parts of the world, whose object was to oppose and uproot, if possible, British rule in Ireland. That movement extended from the United States to Canada, to Australia, to South America and to Great Britain. In 1865, under the Presidency of W. R. Roberts, the Fenians of the United States continued their plotting. They appealed strongly to Irishmen who had received military training in the Civil War to enlist in the cause of the "Irish Republic." Large amounts of money were raised and arms were purchased. Preparations were made openly for a raid into Canada. Experienced leaders were not wanting to direct the attack of the Fenians on this country. General T. W. Sweeny had resigned his commission in the American regular service to take supreme command, and with him were associated a number of well-trained military men who had held commands either at the North or South during the late war, including John O'Neill.

Plan of the Fenians.

Early in March, 1866, the plan of the Fenian Generalissimo, Sweeney, was published. It was based on a series of combined movements against Canada, which were to be launched on St. Patrick's Day. The Canadian Government at once responded to the threat of the invasion by calling for ten thousand volunteer soldiers from the citizen ranks of the country, and never was a call more promptly met. In less than twenty-four hours 14,000 men rushed to enlist in the defence of their country. But the 17th of March did not bring the threatened invasion. But as the next two months passed by it became evident that the Fenian movement was rapidly gaining strength and purpose in the United States. The Government across the border took no steps whatever to frustrate the plans of the Fenians, and it was believed even that President Andrew Johnson was not indisposed to turn the movement to account in the settlement of the vexed "Alabama" claims.

General Sweeny's Project.

General Sweeny's project was the conquest of Canada, which should be made the base of subsequent operations against Great Britain. About the end of May, 1866, the Fenian leaders, with the expectation of being joined by many presumed disaffected Canadians, commenced to make preparations on a large scale for a descent on this country. Three lines of operations had been determined on; one from Chicago and other western cities, on the Lake Huron coast; another from Buffalo and Rochester, across the Niagara frontier; and a third, and the most formidable of all, from the cities of the Atlantic seaboard, to organize in the vicinity of Ogdensburg. A few gunboats on the lakes and rivers at this time would have been most valuable, but through the remissness of the Home and Colonial authorities, these were not provided. And for some reason, adequate preparations for the defence of the frontier were not undertaken at Ottawa. The city of Buffalo was swarming with bands of Fenians, and before daylight on Friday, June 1, a body of these Irish renegades, about 1,200 strong, under the command of General John O'Neill, crossed over into Canada at Blackrock, three and a half miles down the river from Buffalo. They soon had occupied Fort Erie, and had taken possession of the depot of the Buffalo & Lake Huron Railway. Not half a dozen of the Canadian inhabitants in the Fort Erie district joined the Fenians, whose only hope of aid lay in reinforcements from the American side of the river. On Saturday morning, June 2, O'Neill made a reconnaissance in force, down the Niagara, to conceal his true objective point. Then rapidly retracing his steps and moving in the directon of the Weiland Canal for about ten miles, took up a position in an elevated woodland, known as Limeridge, where earthworks were at once constructed.

Canadian Preparations.

The Canadian military authorities made preparations immediately to drive the band of marauders from their soil, and volunteer corps were called out everywhere, General Napier, commanding the Western District, being given supreme command. During Friday, June 1, the Queen's Own Rifles of Toronto, composed largely of college students and other patriotic young men of this city, the 13th Hamilton Volunteers and the York and Caledonia Volunteer companies, under the command of Lieutenant Colonel Booker, an inexperienced volunteer officer, were despatched to Port Colborne, at the Lake Erie entrance of the Welland Canal. Booker's forces were not quite 900 strong. Late on Friday evening a column of 1,800 troops, composed of 750 regulars and the remainder of volunteers, with a battery of artillery, all under the command of Col. Peacock, took post at the village of Chippawa, two miles above Niagara Falls. It was thought that O'Neill was still in the vicinity of Fort Erie, and in the design was that Booker and Peacock should join forces and attack him there. On Saturday morning, June 2, Colonel Booker in accord with the stated plan of attack, moved down the river from Port Colborne, and about 9 o'clock unexpectedly encountered O'Neill's outposts at Limeridge. The Queen's Own were thrown forward hurriedly in skirmishing order, and quickly and gallantly drove back the advanced line of O'Neill on his main body.

Thrown Into Confusion.

Following this advance the Canadians were thrown into confusion through an improper order being given to form square, produced by the sight of a few mounted Fenians. Some of the advanced skirmish line got out of ammunition and they retired on their supports. A panic ensued and the whole force was soon in speedy retreat. The Fenian leader did not pursue this temporary advantage, but retired to Fort Erie, where he had to fight his way past Lieut.-Col. Dennis and a force of some 75 volunteers, who had arrived in a tug boat from Port Colborne. Early on Sunday morning the Fenian forces were on their way back to Buffalo, discouraged and disheartened over their foolish venture. Before they could land, however, many of the boats were intercepted and forced to surrender by the United States gunboat Michigan. Thus ingloriously ended the attempt of the Fenians to invade Canada. The losses of the Canadians in the battle of that memorable second day of June 1866, were one officer and six men killed and four officers and thirty-two men wounded.

Some of the Heroes.

The names of Newborn and Tempest of Toronto, and Mackenzie of Woodstock, students at the University of Toronto, were enshrined in a fine memorial window in old Convocation Hall, which was destroyed at the time of the fire in the main building of the University. A monument still stands in Queen's Park as a memorial to the students of the University who gave their lives in defence of their country against the attack of the Fenians. According to the records of the "Veterans of Sixty-six" of Toronto, there are still about 400 men living in and around this city who helped to drive back the Fenian invaders from the soil of Canada fifty years ago.

ALLEGE CANNING COMBINE

Trent Valley Canners Say Canadian Canners Had One

A combination to advance the cost of canned goods to the consumers, etc., is alleged in the defence of the Trent Valley Canners, Limited, to the action brought by the Canadian Canners, Limited. The latter company says there has been a breach of contract, and sues for $50,000 damages.

According to the Canadian Canners, they had a three-year contract for the entire output of the Trent Valley Canners, Limited. The plaintiffs say that the option was not recognized by the defendants, and that heavy loss resulted.

The Trent Valley Canners reply that David Marshall, M.P., Hon. C. D. Smith, J. J. Nairn, Samuel Nesbitt, M.P.P., R. L. Innis, F. R. Lalor, M.P., W. P. Innis, W. Lumbers, H. Bedell, Mark Smith, John Wall, T. Bell, and unknown others entered into a combination in restraint of trade to reduce the price payable to farmers and producers for raw fruits and vegetables and to raise the selling price of canned fruits and vegetables to the consumers.

"The said persons," says the statement of defence filed at Osgoode Hall, "held meetings and endeavored to obtain the assistance and co-operation of all persons and corporations engaged in the canning business in the Province of Ontario."

The Trent Valley Canners assert that they declined to co-operate.

The defendants say that the gentlemen named, being unwilling to appear personally, obtained control of the Canadian Canners, and that an attempt was made to limit the output of the Trent Valley canners to 61,000 cases of peas, beans, corn, and tomatoes, covered by the option, although the plant's capacity was greater.

The defendants declare that they wanted to sell 42,000 cases on their own account, and that they repudiated the option on the grounds that it was illegal and could not be enforced.

PORT HOPE PIONEER SUMMONED BY DEATH

Mrs. James Robertson Had Been Resident for Seventy Years

COBOURG, May 29.—The death took place at Port Hope of Mrs. James Robertson, who came with her father, the late Charles Manners, for many years British consulat Boston, Mass., to Cobourg, in 1836, the family making the journey with their own horses and vehicle, as there were no railways. She was a resident of Port Hope for 70

Had a Nervous Breakdown, Could Not Sleep or Work

Is Now Cured and Attributes His Recovery to the Use of Dr. Chase's Medicines

Some splendid results have been reported to us from the combined use of Dr. Chase's Kidney-Liver Pills and Nerve Food. In complicated cases they work together with great success.

While the Kidney-Liver Pills arouse the action of liver, kidneys and bowels, and so overcome derangements of these organs, the Nerve Food enriches the blood, strengthens the nerves and builds up the system in a general way.

Mr. R. B. Hillman, Parbrook, Muskoka, Ont., writes: "About four years ago I was all run down and could not work, and as to writing a letter, I could not do it on account of my hand shaking so badly. My nerves were unstrung and I was troubled with a nervous breakdown. I could not sleep soundly and would start up so suddenly as to almost jump out of bed. My kidneys were bad, too, and I had awful pains in the back all day. I doctored with our family doctor, but he did not seem to know what I needed. I was recommended to try Dr. Chase's Nerve Food, and Kidney-Liver Pills. I take great pleasure in recommending these medicines, as I have proved that they do all that is claimed for them."

When used together the Nerve Food should be used after each meal and at bed-time, and the Kidney-Liver Pills only as often as is necessary to keep the bowels in healthy condition. Dr. Chase's medicines are for sale by all dealers, or Edmanson, Bates & Co., Limited, Toronto.

COOL, WHITE OUTING FOOTWEAR FOR HOT SUMMER DAYS

INDISPENSABLE for OUTINGS, CAMPING, BOATING, or for WALKING.

The utmost in comfort and coolness. Thousands of pairs to choose from for Men, Women and Children.

The Haines Shoe House

McIntosh Bros.

Wedding Gift Suggestions

Beautiful, Rich, Sparkling CUT GLASS. The gift of gifts that the coming June bride loves to get. Our stock is carefully selected from the foremost decorators of Cut Glass, embracing quality and exclusiveness of design. Every piece carries with it the sentiment of remembrance. You are invited to view this grand display at any time. Note the low prices. We have marked these pieces at—

Berry Bowls at $3.00 up to $9.50.
Comports at $1.25 up to $4.25.
Water Jugs at $5.50 to $6.50.
Bread Tray at $5.50.
Vases at $1.25 up to $3.75.
Cream and Sugar Sets, from $2.50 up to $4.50.
Bon Bon Dishes in large assortment of dainty designs, priced from $1.25 up to $5.50.

SILVERWARE offers you many helpful suggestions. Early buying before the advance has safeguarded you here against advanced prices. Any piece you may select represents durability.
Cold Meat Forks at 75c. Butter Knives at 65c.
Pie Knife at $1.40.
Tea Spoons, neatly boxed, $1.25 for half-doz.
Coffee Spoons, large selection of patterns, $1.00 for half-doz.
Forks, best quality, $2.25 for half-doz.
Dessert Spoons, $2.25 for half-doz.
Berry Spoons, at $1.25 and $1.50.
Let us show you our great collection of Suitable Wedding Gifts.
Sole Agents for Theodore Haviland Limoge China.

McIntosh Bros.

IMPORTANT TO FARMERS

We have as usual a large stock of RED CLOVER, ALFALFA, ALSIKE, and TIMOTHY SEED.
These goods are equal to any on the market, and our prices cannot be duplicated elsewhere, quality considered.
We also have SEED GRAIN, FLOUR, BRAN and SHORTS.
We invite you to call and inspect our goods before buying, as we feel sure it will be profitable to you.

H. E. FAIRFIELD

EST'D 1873

THE
STANDARD BANK
OF CANADA
HEAD OFFICE - TORONTO

SOLDIERS, ATTENTION!

Our Savings Bank provides a suitable and convenient place for your surplus Funds.
A joint account is specially adapted for those going overseas.
Apply to

Belleville Branch - - - JOHN ELLIOTT - - - - Manager
Shannonville Branch open Mondays and Thursdays.
Foxboro Branch open Tuesdays and Fridays.
Rednersville Branch open Wednesdays.

CHILDREN LIKE OUR BREAD

They even prefer it to the kind mother makes, for mother's bread sometimes, is not all it should be. There is bound to be a failure once in a while. Our bread is always the same for it is baked by experts who do nothing else but bake bread. It is only reasonable that their product should be the best.

Yerex's Bakery
Phone 787
68 Sinclair St., Belleville

ADVERTISE IN THE INTELLIGENCER

Daily Intelligencer.

¶ Printed and published every afternoon except Sundays, for The Intelligencer Printing and Publishing House (Limited) in the City of Belleville, County of Hastings, Province of Ontario, at their offices, 2?? Front Street.

CHARLES JAMES BOWELL, Publisher.

RATES OF ADVERTISING.

Measurement: Agate—14 lines to the inch. Display advertisements 10c. per line. Reading advertisements 15c. per line. Legal advertisements 10c. per line first insertion, 5c. per line subsequent insertions. Preferred position, 20 per cent. advance upon usual contract rates. Minimum space, 10 lines. Births, 25c. each insertion. Marriages, 50c. each insertion. Deaths or funeral notices, either singly or combined, $1.00. Rates for condensed advertisements will be found elsewhere. Business cards by the year at low rates. Further information may be obtained at The Intelligencer business office. Weekly Intelligencer to the United States, $2.00, strictly in advance.

THIS IS THE 645TH DAY THE BRITISH EMPIRE HAS BEEN AT WAR WITH GERMANY.

THE KYTE CHARGES.

The Toronto News in a moderately written editorial of the 27th inst., pointing out the evils resulting from, and what may follow, the investigation into the Kyte-Carvell-McKenzie-Pugsley charges of maladministration on the part of the Shell Committee, aided and abetted by their leader, Sir Wilfrid Laurier, in which it was hoped some wrongdoing might be discovered on the part of the Ministry, charitably says:

No one seriously entertains the idea that Mr Kyte was influenced consciously by anti-British agencies. Not even his bitterest political opponent seriously suggests that Mr Carvell deliberately gave away information to the enemy. But the inquiry may be pro-German in its effects, if not in its origin. It is pro-German in the sense that it may benefit Germany.

While it may be true that these gentlemen were not "consciously influenced by anti-British agencies," there are not a dozen men in Canada, who have watched and studied the actions and work of the Kyte tribe of politicians, who do not believe they cared not a button how their conduct aided the enemy, provided they could fasten some wrongdoing on the Borden Government, and the Minister of Militia in particular, a return to power being the whole aim and object of these gentlemen, regardless of how their conduct might effect or prolong the war.

So far, though the investigating committee has been in existence for some four weeks, not a particle of evidence has been produced to prove any wrongdoing on the part of General Hughes, or by any other member of the Cabinet. "It is not enough," concludes the News, "that they should prove that outside parties secured a commission of $750,000 on a fuse contract of $11,800,000, about six and one-quarter per cent. Unless they prove that the Minister of Militia was knowingly a party to wrong-doing in connection with the work of the Shell Committee. Not a tittle of evidence against General Hughes or any member of the Cabinet has yet been adduced."

The treatment of the investigation into these Kyte-Carvell charges by certain of the Press in Ontario proves beyond controversy the partizan character of the whole proceedings. Party, not patriotism, is the sole and only object in view. The Ottawa Free Press of the 27th, the leading Liberal organ, is honestly outspoken upon this subject, and administers a well timed rebuke to its fellow-workers in Liberalism. It says, under the heading of "Trial by Newspaper":

About the cheekiest thing we have seen in a newspaper for some time is the warning to the Government uttered by a Toronto journal that the people of Canada have no concern or interest in the finding of the Meredith-Duff commission, as from the newspaper reports of the evidence they have already made up their minds and found all the accused guilty.

The thing is cheeky because if the people of this country should happen to come to a different conclusion to that of the eminent judges who are conducting the enquiry, their false judgment will be due almost entirely to the shortcomings of the newspapers in reporting the evidence and in commenting thereon.

The Free Press is disposed to make every allowance for inaccurate newspaper reporting of an investigation such as this, in which ten times as much evidence is taken as the reporters can get into the space allotted to them, in which a great deal of the testimony, though important in arriving at a decision, is too dry and uninteresting for newspapers to print, in which it is often very difficult to follow and value the evidence as it is elicited and in which the copy for press has to be prepared in a great rush. Every practical newspaper editor will admit these shortcomings; therefore, for a newspaper editor to say that the public do not care what the judges, who have heard all the evidence, may report in their finding because the public mind has already been made up by the evidence as reported in the newspapers, seems to us to be monstrous.

Instead of newspapers jumping to conclusions like the Toronto Telegram and Toronto Globe from more or less partisan reports of the evidence, it would surely be more patriotic of them, at least in such a time as the present, to either advise the withholding of judgment until all the testimony is in, or study the official stenographic report of the evidence, which varies in many important particulars from many newspaper reports.

In trying to belittle the coming report of Chief Justice Meredith and Justice Duff by suggesting that the result of even judicial enquiries into charges made by party politicians is invariably a foregone conclusion, sight seems to be lost of the fact that one of the commissioners enquiring into the fuse contracts was, before he became a judge, a strong Liberal. He was nominated as a commissioner, it is understood, by Sir Wilfrid Laurier. To imply that Justice Duff would be a party to a finding that the evidence did not warrant, or that he is likely to view the evidence from an angle favorable to the Conservative party, is absurd to anyone who knows Justice Duff.

The public are not as easily gulled, especially in war time, as some partizans wish to think, and we believe they will accord greater weight to the findings of the commissioners than to the newspaper reports of the enquiry as it proceeds.

ROOSEVELT'S WAY.

In one of his ringing, fighting speeches for which he is famous, and which it must be confessed the present temper of the American public welcomes, former President Roosevelt laid down the patriotic law in vigorous terms before a Detroit audience last week.

He was speaking on the way to creat a real American public opinion on international affairs, a real American opinion which would actually and with certainty place America first before any of the nations or races in Europe from which all white Americans sprung either one generation or a dozen generations ago.

As an example of what he meant by putting America first he told of some real Americans of different European ancestry. He said: "We have had in our recent history, in command of our battle fleet, two stalwart Americans of foreign lineage—Admiral Fletcher, of English ancestry, and Admiral Schroeder, of German ancestry. Both are American citizens of whom we can justly be proud, and if I had heard the one calling himself an English-American and the other calling himself a German-American, I would have broken their necks.

"Think of 'Fighting Bob' Evans calling himself a Welsh-American, or Osterhaus calling himself a German-American admiral. You all know of Goethals, whose ancestors came from Holland. I beg to assure you that if anyone had spoken of me as a Dutch-American President and had said I appointed a Dutch-American engineer to dig the Panama canal, there would have been a fight.

"I am exactly as much opposed to English-Americans as to German-Americans."

Now if that sort of an idea was actually lived up to by all American public men and by all American writers of books, magazines and by all exponents of the moral doctrines they would have very little trouble and need to have very little fear that their country would ever face internecine strife if they should have to go to war with any of the European belligerents.

And it is to cultivate, apparently, and make more widespread just such real independent American spirit that the honest backers of preparedness and preparedness parades are working.

GEORGE'S IRISH MISSION.

The agitation that followed the short-lived and resultless Irish rebellion has finally dwindled down to a limited and, in the majority of instances, a mild criticism of the Government's methods. It is now reported from Dublin that practically no interest is being taken in the fate of Sir Roger Casement, who is known only by name so far as the general public is concerned. Premier Asquith's visit of conciliation has apparently had the desired effect. The Irish people for the most part, says the Montreal Gazette, seem fully to appreciate his good intentions and to have confidence in his ability to bring the opposing factions into agreement. The demonstration of unity in the House of Commons should have a very beneficial effect. It is probable, indeed, that the attitude of the leaders correctly represents Irish opinion as a whole. They surely adopted a reasonable and correct position. Mr John Redmond, the Nationalist representative; Sir Edward Carson, his political opponent, and Mr William O'Brien, the independent leader, all expressed a sincere desire to overcome the grave difficulties in the interests of Ireland and the rest of the Kingdom. The choice was unanimous that Mr Lloyd George should be the instrument of concord. He is energetic enough and should be politic enough to win the confidence of the factions whose representatives he is to confer with. If he is successful in his most important mission he will deserve the thanks of the whole of the United Kingdom.

PILES.

You will find relief in Zam-Buk! It eases the burning, stinging pain, stops bleeding and brings ease. Perseverance, with Zam-Buk, means cure. Why not prove this? All Druggists and Stores.—50c box.

Zam-Buk

Montreal Gazette: Some, reading reports of the proceedings of the commission enquiring into the operations of the Shell Committee, have thought there was a disposition to drop a line of questioning when it was leading in certain directions. The powers and duties of the commissioners are limited by their commission. Both judges know the limits as well as the extent of their authority, and may be trusted to keep both in mind. If any of the trails they strike seem to lead across the Atlantic, however, that it will not be necessary to halt at the water's edge. Whoever is in need of medicine should get all his case requires, wherever or whoever he may be.

Toronto World: Protests have appeared simultaneously in several newspapers against the expensive and wasteful methods of the present recruiting system. It costs $300 to get a recruit, it is said, by the present method of patrol and canvass and the holding of meetings. The present method is rather a lack of method, and no doubt if the cost is really so high as $300 for one recruit more men could be obtained by the simple method of paying a bounty of $100 a head. If they are to continue to cost $300 a head the money might as well be given to the recruit himself, and the time would be tremendously shortened in filling the battalions now in process of organization.

Mail and Empire: Given another good crop, Canada's trade during the present fiscal year will attain a volume as much exceeding last year as last year exceeded the year previous. For the fiscal year ending with March last, our exports and imports of merchandise amounted to $1,287,083,000, an increase over 1914-15 of $370,270,000. At the same rate of increase for this year, 1916-17, our trade in merchandise (excluding coin and bullion movements) should be $1,650,000,000. That is a vast sum for twelve months' exports and imports for seven and a half million people.

Current Comment

An Irishman in the States used some very straight language at a meeting in Chicago at which the firebrand James Larkin was trying to stir up mischief. He told Larkin that his "bully-rot makes me sick. Why do you try to put over such ridiculous drivel?" The Irishman was right.—Kingston Standard.

Announcement of the bringing over from England and the front of a large number of Canadian officers to assist in the training of the Canadian units now being organized was made by the Minister of Militia at Ottawa last night. The services of the best available wounded officers have already been secured by General Hughes, who is a firm believer in this plan.

The London Times yesterday, discussing recent reports that President Wilson was preparing the way for American mediation in the war, declares that mediation of this character cannot be entertained because, as the editorial phrases it, a compromise between right and wrong is impossible, and the war, as a matter of principle, must be fought until Germany is beaten.

As an outgrowth of the popular indignation resulting from the violation of Greek territory, a big meeting was called at Saloniki, for yesterday to protest against the action of the German and Bulgarian troops. The position of Rupel is an important one. It dominates that defile leading to Demir-Hissar bridge, which is the key to Seres, and which also is reported to have been occupied. An adversary thus controls the railroad from Saloniki to Kavalla.

Germany has caused the death of hundreds of thousands of soldiers and the maiming of millions. She has deliberately slain thousands of non-combatants. But even this is not the extent of her slaughter. If, as a London Daily Mail cable asserts, eighty thousand persons have died of starvation in Lebanon, their death, too, was caused by Germany, who brought the world war about, for it is through this war that Lebanon has been cut off from communication with the world.—Ottawa Free Press.

David Lloyd George has abandoned his usual visit to the country so that he may continue negotiations for the settlement of the Irish question, and is devoting the time generally given to golf to meet and confer with Irish and other leaders. It is not expected that the round table conference, if such a stage is reached at all, will be held for some weeks, as Mr Lloyd George desires to get the views of all interested both in England and in Ireland before starting formal negotiations.

The United States must be reckoned with in the settlement of the great European war and the United States is willing to join a league of nations to maintain the freedom of the seas, protect small states from aggression, and stop wars begun in violation of treaties or begun without giving the world an opportunity to pass upon the causes. Such, in substance, is the programme of American action, outlined last night by President Wilson in the most important speech he has delivered since the beginning of hostilities in Europe.

It Wouldn't Work.

Some time since a learned doctor was giving a friend a bit of good advice with regard to mastication.

"No matter what you eat," said the physician, "you should chew each mouthful thirty times. It"—

"That's all right, doctor," smilingly interjected the friend, "but that would not work in my case."

"It wouldn't work?" responded the doctor wonderingly. "Why not?"

"I live in a boarding house," answered the friend, "and my voracious fellow feeders would have the table cleaned while I was eating one mouthful."

Getting Around It.

"When I was your age I worked fourteen hours a day," said the worried father.

"Well, what of it?" replied the young man who squanders.

"Nothing much; only when you get to be my age that is probably what you will have to do."

Bathed In Blood.

Not always was a bottle of wine used in christening a ship. In the days of sacrifice to the gods, it is said, it was customary to sacrifice a human being when a boat was being launched and to cut his throat over the prow so that his blood baptized it.

Relief.

"Is your daughter improving in her music?"

"No; but the next best thing is happening. She's getting tired of it and won't practice."

Those who eat most are not always the fattest, so those who read much have not always the most knowledge.—Calcott.

SYNOPSIS OF COAL MINING REGULATIONS.

Coal mining rights of the Dominion, in Manitoba, Saskatchewan and Alberta, the Yukon Territories, the North-West Territories and in a portion of the Province of British Columbia, may be leased for a term of twenty-one years at an annual rental of $1 an acre. Not more than 2,560 acres will be leased to one applicant.

Applications for a lease must be made by the applicant in person to the Agent or Sub-Agent of the district in which the rights applied for are situated.

In surveyed territory the land must be described by sections or legal sub-divisions of sections and in unsurveyed territory the tract applied for shall be staked by the applicant himself.

Each application must be accompanied by a fee of $5 which will be refunded if the rights applied for are not available, but not otherwise. A royalty shall be paid on the merchantable output of the mine at the rate of five cents per ton.

The person operating the mine shall furnish the Agent with sworn returns accounting for the full quantity of merchantable coal mined and pay the royalty thereon. If the coal mining rights are not being operated, such returns should be furnished at least once a year.

The lease will include the coal mining rights only, but the lessee may be permitted to purchase whatever available surface rights may be considered necessary for the working of the mine at the rate of $10.00 an acre.

For full information application should be made to the Secretary of the Department of the Interior, Ottawa, or to any Agent or Sub-Agent of Dominion Lands.

W. W. CORY,
Deputy Minister of the Interior.

N.B.—Unauthorized publication of this advertisement will not be paid for.—30690.

Belleville Business Directory

The Professional Fraternity of our city will find an advertisement under this head an exceptionally advantageous investment, the returns hitherto obtained making the extremely moderate rates but normal. By consulting our price list in another column or calling at The Intelligencer Business Office, full information may be obtained.

INSURANCE.

W. H. HUDSON
Liverpool & London & Globe Ins. Co.; North British & Mercantile Ins. Co.; Sun Fire; Waterloo Mutual; Lloyd's Plate Glass; Dominion of Canada Guarantee and Accident Insurance Co., and other companies. Farm and City property insured in first class and reliable companies and at lowest current rates. Land valuator and agent for selling, renting and purchasing property. Rents collected.
Office, 17 Campbell St., Belleville. Phone 161.

CHANCEY ASHLEY
Insurance Agent
Has Removed to 229 Front Street
Next to Riggs' Music Store

THOS. STEWART
Bridge Street, Belleville.
Fire, Accident and Plate Glass Insurance effected in the oldest and most reliable companies.
REAL ESTATE AGENT.
Stocks and bonds bought and sold.

R. H. KETCHESON
Agent for
Queen Fire Insurance Co.; York Fire Insurance Co.; Inter-State Live Stock Insurance. Canadian Railway Accident Insurance Co.

ROBERT BOGLE
MERCANTILE AGENCY.
Insurance, Real Estate, Loans Negotiated, Accountant, Auditor, Estates Managed. Office, 32 Bridge Street.

LAUNDRY.

QUINTE LAUNDRY
Work done by the Quinte Laundry is guaranteed to be satisfactory in every way. Shirts, Collars and Cuffs our specialty. Family work done by the dozen.
W. R. Vallance, Mgr. Phone 838

SAVE YOUR MONEY
Please try this public new first class laundry now opened. All work done up guaranteed, if not satisfactory no charge, and all cheap prices. Best clean laundry in the city. Goods called for and delivered. 356 Front St., Belleville. Phone 848. LEE CHEW.

LAUNDRY
Work done guaranteed to give satisfaction. Goods called for and delivered.
WONG BROS.
Telephone 874 6 Bridge St.

BUS, AUTO AND CABS

ASELSTINE'S
MOTOR BUS, CAB & AUTO LIVERY
Special cabs, broughams and carriages, all rubber tired, for weddings, private driving or funerals. The finest turnouts in town. Office and stables, cor. Moira and Centre Streets. Tweed Stage in connection. Phone 229.

MONEY.

Private money to loan on mortgages on farms and other real estate, at lowest rate of interest, on terms to suit borrowers. Apply to
S. MASSON
Barrister, etc.
Over Wallbridge & Clarke's, Bridge St., Belleville.

LEGAL.

MALCOLM WRIGHT
Barrister, Solicitor, Notary Public, etc. Office, 15 Campbell St. Belleville. Money to loan at lowest rates.

NORTHRUP & PONTON
Barristers, Solicitors, Notaries Public, Commissioners. Offices: North Bridge St. Solicitors for the Merchants Bank of Canada and the Bank of Montreal. Money to loan on mortgages.
W. B. NORTHRUP, K.C., M.P.
W. N. PONTON, K.C.
R. D. PONTON.

PORTER & CARNEW
Barristers and Notaries Public, etc. Office: Robertson Block, East Front St., Belleville, Ont.
E. GUSS PORTER, K.C., M.P.
WM. CARNEW.
Solicitors for Union Bank.

MIKEL, STEWART & BAALIM
BARRISTERS, SOLICITORS, ETC.
Belleville, Madoc and Tweed.
Solicitors for Molsons Bank.
W. C. MIKEL, K.C.
D. E. K. STEWART.
FRANK BAALIM.

W. D. M. SHOREY
Barrister, Solicitor, etc. Solicitor for the Dominion Bank and the Township of Ameliasburg.
Money to loan on mortgages on easy terms.
Office: 8 Campbell St., Belleville.

MEDICAL.

JOHN J. FARLEY, M.D., C.M., M.R.C.S., England
Office and Residence: Corner of Bridge and George Streets; three streets east of the Post Office.

AUCTIONEER.

Before you engage your Auctioneer be sure and see J. G. Davison, the old reliable, with Dominion-wide experience. Territory: Bay Quinte District and City. Satisfaction Guaranteed. For your convenience apply to T. P. Aman, at the Molson's Bank, 175 Front St., and we will call on you.
apr.28-d3mths

MINING.

BELLEVILLE ASSAY OFFICE
Ores and minerals of all kinds tested and assayed. Samples sent by mail or express will receive prompt attention. All results guaranteed. Office and laboratory corner of Bleecker and Victoria Avenues. Telephone 399.

DENTISTS

JOS. CALDWELL, L.D.S.
T. WILFRID CALDWELL, D.D.S.
Gold Work a Specialty.
Office: Caldwell Block, Front Street.

M. J. O'CALLAGHAN L.D.S., D.D.S.
has taken over the practice of Capt. J. M. Wilson. Starting May 1st. Office, Corner Bridge and Front st.
may 1-3mths

GREENLEAFS
LIMITED
are getting their new premises into shape. They now solicit your patronage for their
Foundry
Their MACHINE SHOP, though incomplete, is in operation.
Oxy-Welding and Blacksmith Work
can be taken on. Work at the Old Garage and in the other departments is being attended to as usual. Together with their other goods they carry a
LARGE STOCK OF DOMINION TIRES
For information, phone 83

"COLLIP, FLORIST."
Front Street.
Night Phone 178. Day Phone 208.
All kinds of Cut Flowers and Plants in Season.
Wedding and Funeral Designs a specialty, shipped to all parts.

ENGINEERING.

J. D. Evans, C.E. & O.L.S. J. W. EVANS, C.E. & M.E.
EVANS & EVANS
Civil and Mining Engineers, and
Ontario Land Surveyors.
Belleville and Trenton.
Belleville Office: Corner Bleecker & Victoria Avenues. Telephone 398.

The trouble with most children is their parents.

RAILROAD TRANSPORTATION.

CANADIAN PACIFIC

NEW TRAIN SERVICE, DAILY ON AND AFTER JUNE 4TH, 1916.

TORONTO—DETROIT—CHICAGO

"THE MICHIGAN SPECIAL"

Lv. Toronto	11.50 p.m.	Daily (E.T.)
.. Galt	2.16 a.m.	.. ..
.. Woodstock	3.30 a.m.	.. ..
.. London	4.45 a.m.	.. ..
.. Chatham	7.00 a.m.	.. ..
Ar. Windsor (MCR)	8.50 a.m.	.. ..
.. Windsor (CPR)	8.50 a.m.	.. ..
.. Detroit (Fort St.)	9.30 a.m.	.. ..
.. Detroit (MCR)	7.50 a.m.	.. (C.T.)
Lv. Detroit	8.25 a.m.	.. ..
Ar. Chicago (MCR)	3.30 p.m.	.. ..

Through electric lighted standard sleeping cars Toronto-Detroit and Toronto-Chicago.

"THE QUEEN CITY"

Lv. London	9.00 a.m.	Daily
.. Woodstock	9.39 a.m.	..
.. Galt	10.29 a.m.	..
.. Guelph Jct.	10.57 a.m.	..
Ar. Toronto	12.15 p.m.	..

LONDON PASSENGER.

Lv. Detroit (Fort St.)	7.00 p.m.	Daily
.. Windsor (CPR)	7.40 p.m.	..
.. Tilbury	8.34 p.m.	..
.. Chatham	9.08 p.m.	..
Ar. London	10.50 p.m.	..

Particulars from S. Burrows, Canadian Pacific Ticket Agent, or from W. B. Howard, D.P.A., Toronto.

CANADIAN GOVERNMENT RAILWAYS
BONAVENTURE UNION DEPOT
Ocean Limited
Leaves 7.25 daily except Saturday
Montreal, Quebec, St. John, Halifax.
Maritime Express
8.15 a.m. Daily
Through Sleepers Montreal to Halifax. Connection for The Sydneys, Prince Edward Island, Newfoundland.
The National
TORONTO TO WINNIPEG
Leaves 10.45 p.m., Tues., Thurs., Sat
Arr. 3.50 p.m., Thurs., Sat., Mon. Tickets and sleeping car reservation. Apply E. Tiffin, General Western Agent, 61 King St. East, Toronto, Ont.

You will never see at the barber's "Safety First." They use the unsafe kind.

Columbus discovered America, but you need a map to discover Columbus.

Russia iron seems to be the polish of the present war.

RAILWAY TIME TABLES.

GRAND TRUNK RAILWAY

Time of departure from Belleville station

Going East.

No. 18—12.30 a.m.—Mail train daily
No. 16— 2.00 a.m.—Fast train, flyer, daily
No. 43—Local for Brockville, 7.00 a.m.; arrives back from Brockville, 8.50 p.m.; daily except Sunday.
No. 6—11.10 a.m.—Mail and Express, daily
No. 14—12.16 p.m.—Express, daily.
No. 28— 5.35 p.m.—Local passenger, daily except Sunday.

Going West.

No. 19— 2.15 a.m.—Mail and Express, daily
No. 13— 4.35 a.m.—Limited Express, daily.
No. 89— 7.50 a.m.—Local passenger, daily except Sunday, leaving Toronto 6.00 p.m., arrives in Belleville at 9.25 p.m.
No. 87—11.20 a.m.—Passenger, daily except Sunday.
No. 1— 3.05 p.m.—International Limited daily.
No. 7— 4.55 p.m.—Mail and Express, daily

BELLEVILLE AND PETERBORO'.

Going West

	Leave.	Ar. Peterboro
Mail	6.20 a.m.	8.10 a.m
Passenger	6.00 p.m.	8.50 p.m

Going East.

	Arrive	Lv. Peterboro
Mixed	10.55 a.m.	8.20 a.m
Mail	4.15 p.m.	1.30 p.m

BELLEVILLE AND MADOC.

Going North.

	Leave.	Ar. Madoc
Mixed	12.11 p.m.	1.50 p.m
Mixed	6.30 p.m.	7.50 p.m

Going South.

	Arrive	Lv. Madoc
Mixed	4.46 p.m.	3.20 p.m
Mixed	9.19 a.m.	7.15 a.m

None of the above trains run on Sunday.

RAILROAD TRANSPORTATION.

CANADIAN PACIFIC RAILWAY

General Change of Time, Oct. 31, 1915

GOING EAST.

CHICAGO-MONTREAL THROUGH SERVICE

	"Canadian" Daily	"Wolverine" Daily
Leave Toronto	9.15 a.m.	11.30 p.m
Leave Belleville	12.50 p.m.	2.58 a.m.
Arrive Montreal	6.30 p.m.	8.55 a.m.

GOING WEST

MONTREAL-CHICAGO THROUGH SERVICE.

	"Canadian" Daily	"Dominion" Daily
Leave Montreal	8.45 a.m.	10.00 p.m.
Leave Belleville	2.18 p.m.	4.00 a.m.

TORONTO-OTTAWA THROUGH SERVICE

Going East	Daily except Sunday
Leave Toronto	1.45 p.m.
Leave Belleville	6.32 p.m.
Arrive Ottawa	10.00 p.m.
Going West.	
Leave Ottawa	1.15 p.m.
Leave Belleville	6.33 p.m.
Arrive Toronto	9.50 p.m.

S. BURROWS, C. P. R. Agent.

CANADIAN NORTHERN RAILWAY

Effective March 1st, 1916

For Toronto and intermediate points—*3.40 a.m., 6.25 a.m., 5.10 p.m.

Trenton, Wellington, Picton and intermediate points—6.25 a.m., 1.10 p.m., 7.30 p.m.

Marmora, Bancroft, Maynooth and intermediate points—6.25 a.m.

Deseronto and Napanee—10.55 a.m., 2.20 p.m., *2.40 a.m., x9.25 p.m.

Frankford, Marmora and Coe Hill—1.10 p.m.

Napanee, Smith's Falls, Ottawa and intermediate points—2.20 p.m., *2.40 a.m.

Trains arrive from Toronto and intermediate points—2.20 p.m., *2.40 a.m., 9.25 p.m.

From Picton, Trenton and intermediate points—10.55 a.m., 6.25 p.m., 9.25 p.m.

From Napanee, Deseronto and intermediate points—x6.25 a.m., 1.10 p.m., 5.10 p.m., *3.40 a.m.

From Maynooth, Bancroft and Marmora and intermediate points—6.25 p.m.

From Coe Hill and intermediate points—10.55 a.m.

From Brockville, Smith's Falls and Ottawa—5.10 p.m. *3.40 a.m.

Daily except Sunday unless otherwise marked.

*Daily. xDeseronto only.

J. A. Patterson, City Ticket Agent, 243 Front St., Belleville.

E. M. Fisk, Station Agent, Belleville.

BANK OF MONTREAL

Established 1817

Capital, all paid up . . $16,000,000
Rest $16,000,000

SAVINGS BANK DEPARTMENT

Interest allowed on sums of $1.00 and upwards at current rates.

Banking hours, 10 to 3. Saturday, 10 to 1.

R. TANNAHILL, Manager Belleville Branch

A WOMAN'S WAY;
Or,
BEL RUBIA

By CAPT. FREDERICK WHITTAKER
Author of "The Love That Lives," "Transgressing the Law," "The Captive Bride," etc.

CHAPTER XXV.
The New Officer

Herbert Seymour had been on duty all night, and knew nothing of the departure of his cousin till the next morning, when he went to his quarters in the heat of the cannonade that began with daylight.

The men of the garrison were getting used to it now, for there was no more town left to destroy, and Herbert's quarters were in one of the few sheltered places, though General Ross' house, not a hundred yards off, had been exposed to the fire when the ships opened on the town.

The young officer found his cousin not there; but, thinking him on duty, thought nothing more of it, and went to sleep while he had the time. When he woke it was near noon, and as he opened his eyes, he was amazed to see Martin Diaz, in the uniform of an officer of his own regiment, seated by the bedside, his face pale from his recent hurt, but otherwise unchanged, the bandage being gone from his head.

The expression of the young Spaniard's face was grave and thoughtful, and Herbert rubbed his eyes to make sure he was awake, and asked:

"Why, what's the matter with you? What are you doing in that dress, Martin?"

The last time he had seen the contrabandista the latter had saluted him in the manner of an inferior who respects himself too much to render aught but respect to his superiors. This time there was an indefinable change in tone and manner, as Martin said:

"Governor Elliott ordered me to report to you to-day to replace Lord Neville."

Herbert raised himself on his elbow staring hard at Martin.

"I don't understand. What do you mean?"

Martin drew himself up with a movement of pride that was unmistakable.

It means that his excellency has been pleased to give me a commission in this regiment, sir, and that I am attached to your company. His excellency offered me a place on the staff, but I preferred the company till I have learned my duties better.'"

Herbert had got over his first stupor of astonishment enough to ask:

"Do you mean you have been commissioned in this regiment?"

"I have said so," was the quiet reply.

"Then you will have a hard time," said Herbert, frankly. "I have, I can assure you. These Scots hate me, and they will hate you worse."

Martin gave a slight shrug of his shoulders, as he replied:

"I thought that our only foes were to be found in the ranks of the enemy. But if you can stand it, I think I can."

Then he added, with hardly a change of voice, in spite of the words he uttered:

"There was very bad news came last night, after you were asleep. Jose Gomez and some of his friends made a dash at the hospital, stabbed a doctor, and carried off my sister Concha, and Miss Ross, daughter of the general.'"

Herbert sat up in bed and stared at Martin.

The quiet way in which the young man spoke did not show sorrow or emotion.

"Well, I must say," he observed, "that you take the news pretty coolly. If those scoundrels had my sister I should be half mad with anxiety."

Martin set his lips together firmly, and his white face grew whiter; but he showed no other sign of emotion, as he said:

"Anxiety helps nothing. What is to be, is to be; and nothing can prevent it. I have found out that they are on board a French ship of war; and the French are not robbers, like Jose Gomez. Besides, however anxious I might feel, I know that God will take care of them. Have you any orders for me, sir?"

Herbert could not but admire the marble calm of this singular young man, and he got off the bed, where he had lain down in his clothes, and began to arrange his toilet, saying:

"None, Mr. Diaz. I beg your pardon for not remembering that it was my duty to welcome you to the company. I hope we shall have a pleasant time of it together; for I have been all alone in the regiment; and a friend and brother-officer will be an agreeable change for me. I assure you. I will take you to the barracks and tell the men that you are on duty here for the future."

He was soon ready, and they sallied into the streets, and thence to the barracks. On the way, Herbert questioned Martin, and obtained from him the particulars of the last night's daring abduction.

"They have placed a guard on the hospital, now that the damage is done," said Martin rather bitterly; "but I suppose we must not complain. The governor is thinking of the general welfare, and can find no time to attend to individuals. Your cousin, the young lord, got off safely last night. You know the general sent him away."

"No, I did not."

Herbert thought to himself that he knew the reason pretty well, but did not say so to Martin; for he remembered the scene he had interrupted at the sea-front of the hospital.

They went to the barracks, and the rest of the officers in the regiment, who had been informed by orders of the new acquisition to their numbers, came up and greeted the young Spaniard with a strange mixture of respect and jealousy. The orders, in announcing his name, had stated that the commission had been conferred for "important services to the king," and the particulars had leaked out, so that there was less disposition to be disagreeable than Herbert had anticipated. Moreover, the presence of constant danger was having its effect on the Scots, to knit them closer to their companions of a different race, and Herbert felt his in a cessation of the petty persecutions of Captain Matthew Fraser, the more so that he was now in command of a company, and not under the captain's thumb any more.

The day wore on in a renewal of the bombardment, and when night came staff officers went round to the quarters of the different regiments in the garrison to warn them to be "under arms at midnight, to make a sortie on the enemy's works," which were minutely described in the order read in all the company rooms.

General Elliott, not satisfied with the return he had been able to make from his guns at the top of Sugar Loaf Hill, had determined to make an assault by night on the Spanish works, and try what he could do to gain time for his rock galleries by destroying the batteries of the enemy. He knew they were carelessly guarded, from confidence in the strength of the army besieging the garrison.

At midnight the designated regiment were assembled by the curtain, in front of the Neutral Ground, under the frowning rocks of the northern face of Gibraltar. Martin Diaz found himself beside Herbert Seymour in front of a company of the Highlanders, waiting in the solemn silence which precedes an order of battle for the word to advance to a desperate exploit.

No man knew what would come of it, or who would come back alive.

And Martin's sister, and the woman he loved, were both in the power of the enemy.

CHAPTER XXVI.
In Guy's Tower

The gray walls of Guy's Tower rose from the grove beneath them, as they had risen on the day when the news came to England of the great Lisbon earthquake; and the table was spread in the same room at the summit, where Lord Warwick had taken his morning meal for half a century.

The old earl—changed only in that his gray hair was as white as snow, and his erect form slightly bent when he forgot himself—was seated in the same place he had occupied when he had opened the fatal news-letter; and his glance from the window roamed over the same prospect, under the sunlight of early summer.

But there was a change, for all that, in the room and its inhabitants, in none more than in the stately and respectable Matthew, who waited at table as he had twenty-five years before.

Matthew had grown corpulent, and his hair had gone from the top of his head, leaving a shining poll, fringed with white round the ears.

The increased dignity of his air was worthy of the rank he held of "butler," set over the "servant's hall" at the castle and supreme over the wine cellar; but his dignity was accomplished by some shortness of breath, and he often wished that his master would not persist in taking his breakfast at the very top of Guy's Tower.

The other change in the room sat at the opposite side of the table from the earl; and a very agreeable change it was.

Hester, Lady Warwick, at forty-five, was as fair as ever, though fuller in the bust.

She was one of those gentle, amiable creatures that wear well; and she had become accustomed to her position by this time.

The "nobility and gentry" had accepted her long ago as a very good countess. The death of her father, which had taken place only three years after her sudden marriage, had obliterated her past, as far as the fashionable world was concerned.

It was voted "bad taste" to speak of Lady Warwick in any but terms of the highest respect; and she had long ago lost any trace of self-consciousness as to her humble origin.

To be Continued

Thorough mixing is what makes cake delicate and tender

Lantic Sugar

makes the best cake because it creams quickly and thoroughly with the butter which is the hardest part of the mixing. Its purity and extra "*fine*" granulation make it dissolve at once.

2 and 5-lb. Cartons
10 and 20-lb. Bags

"The All-Purpose Sugar"

TORTURED BY RHEUMATISM

Sunday School Supt. Tells How "Fruit-a-tives" Relieved

TORONTO, ONT., Oct. 1st, 1913.

"I have lived in this city for more than 12 years and am well known. *I suffered from Rheumatism*, especially in my hands. I spent a lot of money without any good results. I have taken "Fruit-a-tives" for 18 months now and am pleased to tell you that *I am well*. All the enlargement has not left my hands, and perhaps never will, but the soreness is all gone and I can do any kind of work. I have gained 35 pounds in eighteen months."

R. A. WAUGH.

50c. a box, 6 for $2.50, trial size 25c. At all dealers or direct from Fruit-a-tives Limited, Ottawa.

SPECIALISTS IN CHINA.

They Know to a Nicety Just Where Their Work Begins and Ends.

The Englishman knows how to serve and he knows how to be served, says Isaac Taylor Headland in "Home Life in China," but in the matter of service and serving even the Englishman must take a second place, for the Chinaman has specialized service such as has never been done in Great Britain.

We sometimes think we are specialists in the west. We have our eye specialists, a kind of servant, of course, although I simply use them to illustrate what I wish to say here, but they often combine with the treatment of the eye that of the ear, the nose and the throat. They have not got down to a last analysis of specializing as the Chinese doctor has.

A man had been shot with an arrow, the head of which was buried in the flesh. He tried to pull it out, but the skin had closed over the head, and he was not able to do so. He went to a physician to get him to remove it. The doctor promptly sawed the shaft off close to the skin and then demanded his fee. "But," said the sufferer, "the head of the arrow is still inside."

"Quite right," said the doctor. "I am a specialist. I deal only with outside diseases. If you want the head taken out you will have to go to another specialist who cares for inside illnesses."

Gin Pills FOR THE KIDNEYS

How They Relieve

Hardfield, N. B.

"It affords me great pleasure to convey not only to you but to all sufferers from Backache and Rheumatism, the great relief I have obtained from the use of Gin Pills. I feel thankful to you. I recommend Gin Pills to everyone suffering as I did."

ROBERT M. WILSON

Gin Pills are 50c. a box or 6 boxes for $2.50 at all druggists. Free sample on request to 23

National Drug & Chemical Co. of Canada Limited, Toronto.

AMBASSADORS' PRIVILEGES

They Cannot Be Forced to Pay Their Bills in England.

The tragic death of the First Secretary of the Italian Ambassador at a London hotel recently had a curious sequel. The Ambassador put forward the unusual plea of "diplomatic immunity," and the result was that no inquest was held. The last occasion on which this plea was put forward was when, many years ago, attempts to hold inquests on deceased members of the Chinese Embassy were defeated by recourse to the Act.

Ambassadors, however, have many peculiar privileges of which the general public know very little. In the first place, an embassy or legation is, to all intents and purposes, a piece of the country which it represents, and consequently an ambassador and his staff are not affected by the ordinary laws of the country in which the legation stands. This was emphasized some years ago when a certain gentleman whose name was well known at the particular period was kidnapped into the Chinese Legation. An inspector from Scotland Yard immediately proceeded to the legation and released the prisoner. This was a most serious breach of international law, and created quite a sensation in diplomatic circles at the time.

An ambassador cannot be sued. In fact, he is immune from legal proceedings by a statute which was passed to appease the wrath of Peter the Great of Russia, whose ambassador was actually arrested in London for a debt of £50.

In 1909 Bethmann Hollweg, the German Ambassador in London, claimed to be exempt from rates in respect of his residence at Walton-on-Thames, and although the Walton authorities took up the matter with the Treasury, the latter upheld the ambassador's claim. Again, in Washington, in 1904, a member of the British Embassy successfully claimed to be outside the law when charged with exceeding the motor speed-limit.

An ambassador cannot be forced to pay his bills or forced to give evidence in the law courts. He is free from paying customs duties, and if his footman is summoned for being drunk and incapable in the streets (this has actually happened in London) he can save him from being fined.

The most curious of an ambassador's privileges is that when dismissed from an audience with the Sovereign to which he is accredited, he may turn his back to the court. He also has the right to demand admission to the Sovereign by day or by night. An ambassador's wife is regarded as almost as important a person as the ambassador. Not only is she addressed as "Your Excellency," but any insult offered to her is as much an affront, and even a cause for war, as would be one offered to her husband or his country.

The ambassadress has the right to sit in the presence of the Sovereign of the country to which her better half is accredited, and, like her husband, cannot be arrested or sued for debt.

A Mid-Air Thrill.

The flying corps of all the armies have distinguished themselves for daring and gallantry during the present war. An eye-witness at the British Headquarters tells about one thrilling episode that was more sensational than most of the adventurous exploits that occur along the front almost daily.

A British airman, alone in a single-seated aeroplane, saw and pursued a German machine. While trying to reload his machine-gun he lost control of his steering-gear, and the aeroplane turned upside down. The belt round the man's waist was rather loose, and the jerk almost threw him out of the machine, but he saved himself by clutching hold of the rear centre strut, while the belt slipped down round his legs.

As he hung thus, head downwards, making desperate efforts to disengage his legs, the aeroplane fell from a height of 8,000ft. to about 2,500ft., spinning round and round like a falling leaf. At last he managed to free his legs and reach the control lever with his foot. Then he succeeded in righting the machine, which turned slowly over, completely "looping the loop." Thereupon the pilot slid back into his seat and came composedly to the ground.

One-Man Villages.

It only takes one man to make a village, as is illustrated by the village of Skiddaw, in Cumberland. Its one villager complains because he cannot vote, but this is impossible where there is no one to prepare a voter's list and no public building in which to publish the list as the law requires. In a Northumberland village there is also a single inhabitant who refuses to pay for the upkeep of the roads because that which passes his own farm is plenty good enough for him. The twelve inhabitants of another village have no roads, no rates, no public institutions of any kind.

Big British Fair Planned.

Plans are under way for a British Empire fair to be held next year, which, it is expected, will be the largest of its kind ever held in the world. The time set for it is the spring of 1917, and the place Willesden Green, London. The intention is to provide accommodation for exhibits of practically every known industry. The exhibition building will cost about $1,000,000 and cover an area of 610,000 square feet.

Some Boots.

Nine and a half pounds was found to be the weight of a pair of boots worn by a farm worker who attested at a Devon recruiting office the other day. The man told one of the officials that he rarely walked less than 20 miles a day in the course of his work, and that when the land was heavy he had to carry on his feet several pounds of mud in addition.

Lots of persons who spend a great deal of time sympathizing over other folks ought to feel sorry for themselves.

LETTERS TELL TALE.

Missives on Prisoners Indicate the State of Germany.

A number of extracts from letters found on 1,200 German prisoners captured at Hartmannsweilerkopf have been published. Some 5,000 letters were found on these men, who belong half to the active army, Fourteenth Battalion of Chasseurs, and half to two regiments of reserves, two of the Landwehr and a battalion of Pioneers. They are mostly dated November and December, and come from many different towns.

Everything is three times dearer than before. (Violsen, November 14.)

There are no means of getting milk to drink. (Hamburg, December 12; Mannheim, November 29.)

It takes three or four hours' waiting before a creamery to get a quarter of a pound of butter. (Berlin, December 14.)

The shops are shut or they say all the butter is sold. There are no vegetables. (Glauchen, December 4.)

For eight weeks I have not been able to get any sort of fat; it is frightfully scarce. No fat, either at the market or in the shops. (Altstedde November 3.)

Dry bread and potatoes won't keep up anybody's strength. (November 7.)

At Berlin nothing more can be got for one's money; no more fat, no more milk. (December 5.)

Everything of first necessity is beyond price. In many towns there is no more petrol. We can think ourselves lucky in having electric light. Others have to remain in the dark, for there is no petrol and a candle costs 25 pfennigs. (October 18.)

Julie is working at the capsuling. She would do better to come home. She is killing herself with work and is half dead of hunger. (Teterow, December 4.)

The mobilized are also complaining of their food. You know I have to send parcels to Johann. It is in the 142d that they have least. They have almost nothing to eat. (December 9.)

I am very sorry for you. To have to do your service and have nothing to eat—that's too much. (December 9.)

It cannot last. Our strength is failing. When we get peace we will thank God on our knees. People are so happy that the last month of the war has come that they are counting the days separating us from peace. (November 5.)

On November the 11 the report spread that Serbia had made peace. Flags appeared at the windows. An hour later they had to be taken in. (November 15.)

After service the pastor returned and said with joy that peace would be made in February. Everybody in the church began to weep. People could be heard sobbing. (November 21.)

These last days many have gone again. They did not think their turn would ever come, for it was said that peace negotiations had begun. (November 29.)

It is said that men of the Landsturm will be called up to 53 years. It is not possible that things can last like this. (December 9.)

This evening we saw a half battalion leave for the front. It was a lamentable sight. (Cologne, November 14.)

When every one is dead perhaps the war will end. (Cologne, December 1.)

At Plauen alone 5,000 men are missing. (December 5.)

Everything is finished. We shall have to abandon everything if the war does not end in spring. It will be the third season without receipts. We shall not be able to hold out. (December 5.)

This abominable war cannot last much longer. The misery would be indescribable. (Treves, December 5.)

It Challenges Hamburg.

The great canal connecting Marseilles with the River Rhone, which is destined to make Marseilles the world's greatest port, was opened a few days ago. The canal connects London with the Mediterranean by an almost straight line, making Marseilles the greatest gateway to the east and rendering it the central clearing house for all north African trade.

Fifty miles long, it has taken fifteen years to build. Nearly five miles of the canal consists of a subterranean tunnel seventy-two feet wide, making it the widest tunnel in the world. The subterranean waterway is forty-five feet high. It was blasted out of the rocky Nerthe Mountains and is France's most wonderful engineering achievement.

The completion of the canal at this moment demonstrates the enormous resources that France is able to employ even at the height of the world's greatest war. It will enable Marseilles to expand industrially along the shores of the great canal and gulf known as L'Etang de Berre, which will now be studded with huge factories and warehouses. The plan is to make Marseilles a free port, which will give the final death blow to Hamburg. It is also planned to erect storehouses for goods proceeding through the Panama Canal, particularly oil.

The canal was officially opened recently by Minister of Commerce Etienne Clementel, Minister of Public Works Marcel Sembat, and Under-Secretary for Subsistence Joseph Thierry, amidst scenes of tremendous enthusiasm.

Mr. Arthur Balfour's Clothes.

The First Lord of the Admiralty is going about London as incorrigibly rusty as ever. He hates new clothes, and really the old ones suit his professorial personality very well. His late uncle, the great Salisbury, was far shabbier, and yet for worlds you wouldn't have had him otherwise.

Any smoker who wishes to quit the habit can do so by knocking the live ashes off his pipe into a keg of blasting powder.

GREAT SODA LAKES.

Britain Has Won a Great Prize From Germans in Africa.

The great soda lakes of German East Africa are one of the prizes to be won by the Allies in the present war. An important discovery, made recently in the centre of the African continent, was announced shortly before the war by Paul Kestner, the eminent engineer of Lille. . . . To the east of the great Lake Victoria and about 250 miles from the shore of the Indian Ocean, is a lake with an area of about 25 square miles, formed apparently of a single mass of solid sesquicarbonate of soda, almost chemically pure. According to Mr. Trowbridge, an English engineer, who has explored it, soundings taken at various points of Lake Magadi found no bottom at nine feet. Possibly the depth is twice, three times, or even ten times, as great as this.

Mr. Trowbridge notes that the lake is fed by many streams that bring to it water charged, and sometimes saturated, with carbonate of soda, which shows that the real deposits is not the lake itself, but that there is somewhere another deposit of unknown, but enormous importance. This is washed by waters that carry its soda into the lake under the boiling sun of the tropics, and then the water evaporates and deposits the salts.

Magadi, which is the lake just described, is not on the German side of the line, but is English. The other side, however, boasts of several soda lakes that are even larger than this. One of them, Lake Natron, is larger than Lake Geneva. The Germans have planned a railroad connecting this lake with the coast and extending to Victoria Nyanza. The soda may thus be brought to Europe.

The Hampton Vine.

The famous vine at Hampton Court, which still flourishes despite the fact that its years number 148, is about to lose its keeper, Mr. James Jack, the man who has attended it and watched its growth for thirty-two years. He is now seventy-six years of age, and will carry into retirement the good wishes of thousands of visitors who have flocked to view his wonderful charge.

The great vine was planted in 1768 by "Capability" Brown, the famous landscape gardener of the 18th century, and though for a time it was feared that one of the most remarkable sights of the Palace grounds was gradually fading, the tree is now one of the finest in the kingdom—indeed, some experts say, "in the world"—and certainly it is the oldest under cultivation in that country.

Naturally the tree is well attended to, and the fruit in recent years has been remarkably good. About ten years ago a new house was built for the "plant," and since then the fruit has improved in a manner that has astonished experts. The vine now bears fine grapes of good flavor and color. It is well cropped, the number of bunches sent to the King at Windsor every year being more than 200. His Majesty graciously sends many of these bunches to hospitals, a gift that is always greatly appreciated.

It is interesting to note that a few years ago a dozen bunches of grapes from the tree were exhibited before the Royal Horticultural Society and gained the Hogg Memorial Medal for special excellence in culture. Two of the bunches weighed three pounds fourteen ounces each, and the whole twelve "scales" at about forty-two pounds.

Interviewing Derby.

Lord Derby makes a point of receiving some of the press correspondents at the War Office from time to time, and lets them fire questions at him with an entire absence of ceremony, albeit, though in the most good-natured fashion, he does exactly as he likes about replying directly to their queries. The impression which Lord Derby leaves with his inquisitors is one of extraordinary virility, coupled with quick-wittedness and bluff good humor. He gives them many a laugh for their pains, if they do not leave him overweighted with information. For example, at the last gathering, when somebody asked him for his own estimate of the number of unattested men who would be available for military service, the Earl declined to name any figure.

"If the Angel Gabriel came down with an estimate," said he, 'there are men in the House of Commons who would try to whittle it down!"

And later, when one of the pressmen asked, as a pendant to Lord Derby's assertion that the Allies would ultimately give Germany "a hiding to nothing," on what front this hiding would be applied, the burly peer retorted, "I'm not sure, but I hope when we get them where we want them we shall turn them around so as to apply the hiding in the proper place."

Asked what he thought of the men who had contracted hasty marriages with the idea of getting into the later groups, his Lordship observed, "Ah! out of the frying pan——!"

Host Was Carried in Streets.

An unusual spectacle for England was witnessed on the eve of Good Friday, when the Host was carried in a religious procession a short distance around Lincoln's Inn Fields, behind the church in Kingsway, London. A proposal to do this several years ago, when the Eucharistic Congress was being held in London, aroused such strong opposition that Archbishop Bourne, of Westminster, was requested to desist from carrying out the proposal.

Foamy Sauce for Plain Pudding.

Beat one tablespoonful of butter with one cupful of powdered sugar. Add two beaten yolks and little by little a small amount of grape juice and a little grated nutmeg. Set the bowl into the top of the teakettle of boiling water and beat for a minute or two. Serve at once.

I'd hate to be a whale these days,
His life is hard, I ween;
He's apt to be, when'er he strays,
Shelled for a submarine.

GRAVITY OVERCOME.

Objects Dropped Deviate Toward the North.

Along the southern edge of the Himalaya Mountains a curious natural phenomenon has been noticed by engineers. The plumb line which they use, instead of falling vertically and forming two right-angles with the surface of the ground, is deflected nearly five degrees to the north.

The explanation which has been advanced for this queer freak of gravity is that the deflection is due to the influence of the mountains. The amount of attraction masses exert for each other is in direct proportion to the relative weights of equally sized portions of each body, and in this case the weight of a cubic foot of the earth below the plumb line is much less than the weight of a cubic foot of rock from the mountains. It is probable that at one time all of Northern Hindustan south of the Himalayas was an immense depression, and that through the ages it has been filled up by alluvial silt washed down from the mountains. This loose silt, being under no such pressure as the billions of tons of solid rock in the mountain ranges, has a much smaller density, and accordingly a much lighter gravity "pull" than exercised by the huge mass of the Himalaya range.

It is conceivable that in this place if a person stands "erect" he really leans a little towards the south to make up for the "pull" of the northern range, while, theoretically, it is really harder for him to walk away from the mountains than towards them. Objects, of course, do not fall directly to earth, but deviate a little to the north.—John P. Caldwell, in Technical World.

Dried Flowers.

Florists are anxious to obtain British dried flowers to take the place of the German products.

An enormous trade has been done for many seasons past in beech branches and oak-leaves, which are bought largely by the florists to help them through the winter months when flowers are scarce.

"Speaking just for my own firm," said a well-known Court florist, "I am open to place a fairly big order for dyed beech branches if any are to be had at anything like the old German prices."

These beech branches, sterilised, bleached, and dyed in brilliant autumnal colors in the German flower factories, are, he explained a favorite winter foliage in great demand with chrysanthemums and other late-flowering plants. Although the industry, so far as the supplies used in this country are concerned, has been entirely a Continental one, fully three-quarters of the total supplies coming from Germany and Austria, there is no reason why British enterprise should not take it in hand. The capital required is small, and the work could be done well by women.

The industry is a profitable one. The British demands alone were sufficient before the war to justify the presence of six or eight German travelers, who put up at the big hotels, and succeeded in selling hundreds of tons of dried products.

Riled the Scots.

At a rest camp "somewhere in France" the men of a certain famous Scotch regiment were having an impromptu concert.

Presently there drifted into the tent, lured there by the sound of revelry, a sturdy cockney camp cook. For some time he listened appreciatively to the music; then he suggested that he could oblige with a Scottish song. He was conducted promptly to the paltform.

Great was the applause when the pianist, after a whispered consultation, commenced to play a well known tune. Advancing to the edge of the "stage," the camp cook, with an inimitable cockney accent, sang:

"Scots wha hae on porridge fed,
Scots wha's hair is awfu' red,
Scots wha suffer frae swelled head—
Gang and wash yer knees!"

He made his escape in good time, and so far has not been caught. But a whole regiment of kilties, mad with rage, are still on his trail.—London Answers.

Giant and Dwarf Honey Bees.

In some of the East Indian Islands and on the mainland of Hindustan are to be found the smallest species of honey bees in the world. These dwarf honey collectors are known to entomologists as Apis florea. Their honeycombs are no longer than a child's hand and the cells are about the size of a small pin head. This honey is excellent, as is the wax. The little creatures build the comb on the branch of a low tree, and as they have not to provide for winter they work all the year through, raising broods like themselves.

In the same land there is a species of giant bees, Apis dorsata, as large as a field cricket. These monsters of the bee world build honeycombs that are from six to seven feet in length, four or more in width, and weigh from 300 to 400 pounds each.

Ancient Portent Solved.

The "Woe Water" at Croydon, Surrey, otherwise known as the Bourne Flow, is for the fifth successive year running down the Caterham Valley between Whyteleafe and Purley. The history of these visitations, extending over 600 years, gives an average interval of about five years between them. In ancient days the Flow was regarded as a mysterious portent of "dearth or pestilence, or great battle," to quote a chronicler of 1473. The prosaic explanation is the flooding of underground water channels.

Grand Duke a Sportsman.

The Grand Duke Nicholas is famous as a sportsman. Coursing wolves with borzois may be regarded as a national sport in Russia, and it is one which the Grand Duke has made his own.

"What do you think of this efficiency business?" "Oh, I suppose it's a good thing for the fishermen, but it's rather rough on the fish."

Bernstorff Seal On Secret Notes

Missives Offered to British Naval Attache, Who Called in Police

NEW YORK, May 29.—Three letters bearing the official seal of the German Embassy in Washington were filed away in the safe at Police Headquarters last evening until Count von Bernstorff, or his representative, should have an opportunity to claim them and explain how they came into possession of Adolph de Leeuw, a young Hollander who, for the last seven months, has been in the cotton goods export business at 2 Rector St. De Leeuw was put in a cell until today when he will be arraigned in the Tombs Police Court charged with violation of the law which forbids the sale of letters without permission of their owner.

The capture of de Leeuw and his letters was due to Capain Guy Gaunt, British Naval Attache, to whom, the Captain says, de Leeuw offered the letters for sale.

"I have been accused already by the German press," said Captain Gaunt last night, "of having trafficked in official German documents. I need not say the accusation was untrue, that such work is not my business, and that I have never had a hand in it, and I certainly did not propose to be trapped if this invitation to purchase were really a ruse to catch me. As usual, I turned the matter over to the police."

The letters bearing the Embassy seal were addressed to "Frau Ida Albert, Maximillian Strasse, Berlin;" "Herrn K. Gallenback, Wilhelmstrasse 71, Berlin," and "Herrn Direktor Lubbert, Behrenstrasse, 21 Berlin."

Had Seal of Embassy.

The seal of the Embassy was so prominent as to invite attention and the belief was expressed by the police that the letters might have been intended for Captain Gaunt. The attache was of the same belief as it seemed unreasonable to suppose any secret missive of the German Embassy would be enclosed in such an official cover.

Two other letters included in the group Captain Gaunt says was offered to him, were addressed to Herrne Heyman, Gothenberg, Sweden," and Julius Pintsch, A. G. 71. 73 Andrea Strasse, Berlin."

According to Captain Tuney at Police Headquarters, one of the letters had been opened by slitting the edge of the envelope in such a way that the seal was not disturbed. He would not admit, however, that the police had inspected this letter, so no notion of the contents of the five letters could be had.

De Leeuw, according to Captain Tunney, was quite ready to talk of the case and told this story:

He had come to this country seven months ago and obtained employment with Felix Malitz at 2 Rector Street. Presently Malitz had taken him into partnership. Several weeks ago Malitz gave him the letters, asking him to deliver them to a passenger aboard a Holland-American liner which was about to sail, and confiding to him that his man would in turn deliver them to an acquaintance in Holland, by whom they would be forwarded to the proper addresses. Malitz impressed on him the importance of the letters, and this fact suggested to de Leeuw the possibility of profiting by the documents. He was in financial straits, and at once approached Captain Gaunt with the letters, believing they would be of value to the British Intelligence Bureau in this country. He asked $200 for the five.

Captain Gaunt refused to deal with de Leeuw at first, but when the latter insisted the Naval Attache went to the police. He was advised to get a friend to carry on negotiations with de Leeuw and obtained the co-operation of a newspaper man.

Took $200 for Letters.

A meeting was arranged with de Leeuw at the Hotel Biltmore a day or so ago and, when he quitted it he was followed by detectives to his home at 1,280 Lexington Avenue. By arrangement he afterward met Captain Gaunt's agent at the Customs House at 2 o'clock yesterday afternoon, where Detective Busby of Captain Tunney's squad posed as a second British secret service agent. An appointment was made for 5 o'clock yesterday afternoon and then, according to the police, de Leeuw turned the letters over to Captain Gaunt's agent, who handed them to Busby and paid de Leeuw $200. Busby arrested him as soon as he had taken the money.

De Leeuw's willingness to talk enabled the police to get on the trail of Malitz, and just before midnight he was ushered into Captain Tunney's office in Police Headquarters and questioned as to his knowledge of the letters. According to Detective Barnetz, Malitz said he had been engaged in several businesses, among them the manufacture of war moving pictures and the detective pointed out that only a man close to high German officials could have obtained permission for the making of such pictures.

KEEPS OBITUARIES.

W. H. Pearson Has a Strange and Unusual Hobby.

"If you want to meet a Torontonian with a really curious hobby," remarked a friend of mine the other day, "you should call and have a chat with Mr. W. H. Pearson, former general manager of the Consumers' Gas Company. Mr. Pearson has been keeping for many years an obituary record of everyone he ever knew during his long residence in Toronto, and I believe he has now over four thousand names entered."

It seemed a sufficiently unusual pursuit to merit investigation, and I went to see Mr. Pearson at his home on North Sherbourne street, says W. A. Craick in The Toronto Star Weekly.

"Yes," he replied, in answer to my question. "It's quite true I have been preserving such a record ever since 1853, sixty-two years ago, but keeping a list of obituaries, you know, is really only one small department of my hobby. My main hobby includes the preserving of a considerable variety of records. For instance, it has always been of very deep interest to me to collect photographs of people, especially those with whom I have come in contact in church and Sunday school work. I have also preserved various church and Sunday school records, and I have scrapbooks full of newspaper clippings dealing with historical events."

"However, the obituary record seems to be the most picturesque of your pursuits, doesn't it? How did you come to start it?"

"I suppose it was a sort of admonitory thing to warn me of the frailty of my life," answered Mr. Pearson, "and it just grew and grew until it reached its present proportions."

The old gentleman, for Mr. Pearson is now well over eighty years of age, hereupon produced the two volumes which contain this unique record of human mortality. They were the usual type of minute book and were ruled in columns to accommodate the different items of information which he had been accustomed to enter up. Over the first page, in writing now faded with time, appeared the statement that the list contained the names and date of demise of his friends or people with whom he was acquainted. The record shows the name of the person, his or her age, the date and cause of death, and a brief commentary on character, position in life, or occupation. The first entry was made in December, 1853, and from then until to-day the entries have been continued with the utmost care and regularity.

Mr. Pearson has not confined his record entirely to acquaintances. Here and there one may note the inclusion of people whose names are familiar in the public life of the country, as for instance, just the other day, that of the late Sir Charles Tupper. For the most part, however, the four thousand odd names in the books are those of men and women whom he has met personally during the course of his long residence in Toronto. The circumstance that he was, early in life employed in the post-office, gave him an opportunity to become acquainted with a wider circle of people than he might otherwise have known.

The Profane Porter.

Baron Shaughnessy (then Sir Thomas), was for a time greatly concerned over one of the porters on his private car, who, although an excellent servant, was given to the use, under provocation, of language not suitable for general circulation. Warnings were of little avail, and Lord Shaughnessy was reduced to severe measures.

On one occasion Lord Shaughnessy had the Hon. S. H. Blake as his guest on a trip over part of the line, and the porter was given special instructions as to his behavior. Unfortunately, however, one of the car cleaners happened carelessly to turn the hose close to an open window and the porter was sprinkled. Instantly the sluices of his vocabulary were loosened, in spite of warning of Lord Shaughnessy and even of Mr. Blake.

When he realized his offence, the porter was humiliated beyond words, and determined to make apologies to his employer's guest.

"I'se very sorry, Mr. Blake," he began, "for what tock place a little while ago. I'se very sorry, indeed. Sir Thomas, he told me you was a religious guy and that I was to be careful, but I jes' clean forgot."

Although Lord Shaughnessy sometimes comes to the office to work on Sunday, he never asks his secretaries to do so, and even reprimands them if he finds them there. He believes that the young man needs a day off once a week.

Lord Curzon Wonders.

Lord Curzon in the House of Lords a few days ago announced that a number of lumbermen were on the way from Canada to help cut timber in England. He said he had learned that this proposal is largely a private enterprise which, though it received passive approval of the Colonial Office, was not regarded with particular favor in official Canadian circles. Some folk wondered, he said, how Canadian lumbermen were likely to hit it with the average English estate steward. They also debated whether there were not enough opportunities employing such labor in Canada.

Newfoundland's Bit.

The Newfoundland Legislature has enacted measures which will make possible increased participation in the war by Newfoundland military and naval forces. In anticipation of this legislation 600 additional soldiers and 150 sailors have been recruited and are drilling for foreign service. The colony already has sent forward 4,000 men to join the British forces.

One of the advantages of not being rich is that occasionally you can drop in on your friends without a special invitation.

LONDON'S BRIDGES.

The First of These Historic Structures Named a Juvenile Game.

Can you remember when you were a little tyke and played "London bridge is falling down" during recess or at children's parties when the girls were not too much dressed up? The game always ended with a vigorous pull of the opposing sides, with the result that usually both forces went down in the dust. Did you know that that childish game was one of the genuine antiques and that it could trace its origin to a real historic fact? The first bridge over the Thames, at the headwaters of navigation, about half a mile above the Tower, was so old that the story of its construction is lost in a maze of myths. Its fall, however, is a matter of record. It happened on the 16th of November, 1019, and it was the result of the most devastating storm and the most terrific and sudden flood that London had ever seen.

That first bridge was entirely of wood. It was not rebuilt for almost a century, and the second bridge consisted of stone arches, resting on deep piling. It was forty feet wide and almost a thousand feet long. Houses were built along the bridge, also resting on piling, until the bridge looked like a city street. These buildings were swept away by fire in 1699. In the middle of the bridge was a draw, with a tower, on which were exhibited the heads of Englishmen who were executed for treason against the kings of England. The present London bridge was begun in 1824, a little way above the old one, and it is of such massive construction that there is little danger of its ever "falling down."

TACT AND A SPEECH.

Why Disraeli Changed His Mind About Speaking In French.

In Lord Redesdale's "Memoirs" there are some stories of Lord Beaconsfield. The following is particularly characteristic:

"There was one amusing incident in connection with the Berlin congress. One day it was announced that on the morrow Lord Beaconsfield was to address the assembled statesman and that he would speak in French. Lord Odo Russell, who was a master of tongues, heard this with no little alarm, for it was well known that Lord Beaconsfield's French was very much of the Stratford-atte-Bowe type. Lord Odo, always clever, went to him and adroitly turned the conversation on to the next day's conference. Lord Beaconsfield announced his intention of speaking.

"'In what language do you propose to speak?' asked Lord Odo.

"'In French,' was the answer.

"'I am afraid that will be a very great disappointment to the colleagues,' said Lord Odo. 'You see, they know that they have here in you the greatest living master of English oratory, and of course they are longing to hear you.'

"The great man smiled his pleasure, and the speech was delivered in English. Lord Odo was wont to declare that he never knew whether Lord Beaconsfield took the hint or accepted the compliment."

FLATTERY.

Beware of him who flatters you to your face or to one he thinks will tell you of it. Most probably he has either deceived you or means to do so. Remember the fable of the fox commending the singing of the crow, who had something in her mouth which the fox wanted.—Sir Matthew Hale.

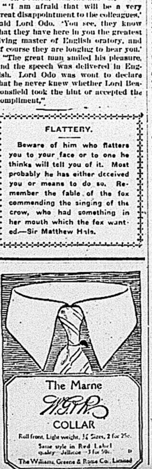

A UNIQUE INDUSTRY

NEWFOUNDLAND CELEBRATED FOR RIPENING PORT WINE.

Mellowing of Fine Wines Has for Many Years Been One of the Profitable Pursuits of the Colony—Portugal Buys Codfish, and Returning Light Brings New Wine to Get Benefit of Island's Climate.

A NEWFOUNDLAND writer, discussing the probable effects of Prohibition in that island, refers to a little-known fact—that Newfoundland's climate is specially adapted to the "ripening of port wine." He says:

"An interesting circumstance, serving as a sidelight on this prohibition problem, is the bearing it will have on the mellowing of port wine, which is one of the romances of the wine industry in the world. Newfoundland's port wine is the finest known to man. Of course, we do not produce the wine; we ripen it. The land of fog and ice and codfish does not admit of the grape being grown; but a scarcely less important factor exists here—our climate possesses some peculiar quality which ripens and matures the raw vintage as this cannot be accomplished anywhere else in the world. There is a large trade between Portugal and Newfoundland in this connection, and Portugal agreed to admit our fish into her markets on the "most favored nation" terms in consideration of Newfoundland reducing by one-half her present customs import duty on port wine.

The story of Newfoundland's port through a process of evolution effected 2,000 miles from where it was begun. The crude beverage is brought across the Atlantic from the sunny slopes of Iberia to be mellowed on the bleak coast of Terranova. For over two centuries Portugal has been one of the best customers for our codfish, a fleet of sailing vessels carrying shipments of cod there the whole year round. In returning they brought among other things casks of port wine for their owners. For a long time the import was small, as the beverage was merely for local consumption, but by and by it was discovered that the wine from Portugal, after remaining some time here, improved in quality and possessed properties which, in its original condition, were unknown.

The hard-drinking Devonshire fishers, who ruled supreme in our colony in those days were loud in their satisfaction at the change, and although they were unaware as to whether the transformation was effected by the voyage or by the climate, or by both, they were prompt to avail themselves of the fact and import still larger quantities. Some bright genius then devised the idea of storing it in cellars for some years and exporting it again for sale, as its enhanced ripeness and bouquet would certainly insure it a ready and extensive market. This practice was gradually adopted, and as the years went by a large demand for it sprang up in England, where it was introduced by the Devonshire fish merchants having branches in Newfoundland. Thence it was exported to the European continent, and in time to the American colonies; though after the Revolutionary War the trade in it with the United States was done by Newfoundland direct, which was also the case with Canada, for in both cases a goodly clientele, with cultivated tastes, had become initiated to the merits of the vintage and learned to appreciate its excellent qualities.

At length one firm absorbed several minor concerns and took the control of this port wine trade virtually into its own hands. It is evident, therefore, that our ancestors knew how to form trusts, combines, and mergers as well as the men of the present day. The firm announced a different policy from that of some modern trusts; their idea was to improve the quality of the product and to set a standard of excellence which should be identified with their name. They imported the wine in large quantities, built great storage vaults, carried out extensive experiments as to the best method of treating the wine, and generally went into the business on scientific principles, until they brought their system to such perfection that their wine acquired a high and widespread reputation, which it retains to this day. A hundred years ago this particular port was a favorite tipple in the London clubs.

When the wine has been properly blended in great wooden vats, it is drawn off into casks to be shipped to Newfoundland for ripening. On being landed at St. John's, where the large wine vaults are, air is admitted day and night, summer and winter. This is all that is necessary; no other process is required. The effect of the climate is marvelous in ripening and mellowing the wine and eliminating all the injurious ingredients. Ten years are required to ripen the best wine, but some of it is used after a briefer period. The best quality is usually exported to England, and is always in demand in the high-class clubs. Some of these, indeed, and the crack British regiments, send to the colony their own private supplies of wine to be ripened, purchasing the fresh product from reputable Portuguese dealers and shipping it to firms in Newfoundland.

Aged Veteran Dead.

Martin McDonald, aged one hundred and one years, an inmate in the Hotel Dieu in Kingston, is dead. He saw service in Asia Minor as a soldier. During the Indian mutiny he was in the force that went to the relief of Cawnpore, and during the engagement at Delhi he was accidentally wounded by a bullet from one of his own men.

Persons who worry about other people are always saying "Don't worry."

A clean character never needs whitewash.

A ROYAL MYSTERY

Most Famous State Secret of the Reign of Louis XIV.

THE MAN IN THE IRON MASK.

Who the Unfortunate Prisoner Was Has Never Been Disclosed, and When He Died His Body Was Destroyed by Chemicals In His Casket.

A famous state mystery of the reign of Louis XIV. of France was the mysterious prisoner, the Man In the Iron Mask. Many are the guesses which have been ventured as to who he was. Plays and novels have been written with the iron mask as the central character, but his identity has remained a secret. It is known without doubt that St. Mars during his life had as a prisoner a man whose face always was covered with a mask of black velvet fastened by springs of steel behind the head.

The guards had orders to kill the man if he ever exposed his face, and St. Mars' own life depended on nobody finding out who his prisoner was. His first prison was the castle of Pignerol. When St. Mars was transferred to the isles of St. Marguerite the king himself told the jailer to take his prisoner with him and cautioned him not to let him speak to any one, even his guards.

On the night of April 29, 1074, a closed litter escorted by a troop of horses stopped at Bron, some leagues from Lyons. From the litter descended a young man of slim and active figure, his face hidden by a mask and his hands firmly tied, in which state he lay down on a couch prepared beforehand. Next day ten horsemen arrived with sealed orders to convey the prisoner with the utmost secrecy to the fortress of Pignerol. So it was the Man In the Iron Mask began his twenty-nine years of captivity under the impassive, silent, remorseless St. Mars.

Several years later the man of the mask was seen again when St. Mars was transferred to St. Marguerite. This time troopers surrounded a chair covered with waxed cloth. The travelers stopped at an inn for supper. The more daring of the curious peasants peeked through a small window from outside the locked supper room. The prisoner sat with his back to the window, and they could not tell whether he had on his mask. St. Mars sat opposite him with a pistol on each side of his plate.

This prisoner was the subject of much correspondence between St. Mars and Louis XIV. of France. Louis continually was asking about him. He gave full instructions as to the care of the man, and about the cell he was to occupy the king wrote:

"Let there be so many doors closed one after the other that the sentinels cannot hear a word, and you will never listen to anything he has to say on any pretext whatever. Threaten him with death if he ever opens his mouth to speak of anything but of what he may be absolutely in want of."

The blindly obedient St. Mars followed his instructions carefully. The doctor who waited on the prisoner said he had never seen his face, although he had examined his tongue. Dishes and plates were examined each time the prisoner was served to see if there was any writing on them. The guards always were ready to kill the moment he took off his mask.

In other respects the greatest attention was shown him, and nothing which he requested was refused. He always was dressed in black. St. Mars himself stood uncovered in his presence and remained standing until the prisoner had requested him to be seated. The jailer often took his meals with the prisoner.

Just who was the Man In the Iron Mask? Some thought he was an illegitimate son of Anne of Austria. Others said he was a twin brother of Louis XIV., whose claims might have deprived the king of his throne. Another writer makes him the leader of an association which was formed to assassinate the ruler. The most general belief is that he was Count Mattioli, first minister of the Duke of Mantua, who had betrayed the interests of Louis XIV. by failing to secure for him, as he had pledged himself to do in consideration for a bribe, possession of the fortress of Casale from his master. Louis XIV. knew the secret, but to all questions replied that if it was known who the prisoner was every one would be surprised to find him so uninteresting a person.

The prisoner died after a short illness in 1703. He was buried one autumn day, and his name was inserted in the prison register as "M. de Marchiel."

Eighty-six years later the frenzied citizens of Paris broke into the Bastille and rushed to the cell where it was known he had been kept. They stopped short before clean whitewashed walls. Nothing was in the room. The prisoner's clothes and the mask had been burned when he died. Chemicals had been put in his casket to destroy the body. Only one man had seen the face behind the iron mask during the twenty-nine years. He was St. Mars. And St. Mars never told.

Her Blunder.

Bess—You interest me strangely, Jack—as no other man ever has. Jack—You sprung that on me last night. Bess—Oh, was it you? Pardon me for repeating.

Religion is the best armor in the world, but the worst cloak.—Newton.

The Canadian provinces are rapidly going dry, and yet prophets said that this was going to be a wet summer.

Advertise in The Intelligencer.

WHY YOU SHOULD USE M.S.C. SHAMPOO

It maintains healthy hair, corrects unnatural scalp conditions, and assists nature in restoring normal, healthy conditions, by stimulating and renewing the hair-growing processes.

HEALTHY HAIR NEEDS ATTENTION, and any disorder of the scalp or falling hair will grow worse by neglect.

M. S. C. SHAMPOO contains pure Cocoanut Oil and other hair health ingredients, which by constant use will keep the scalp and hair in perfect condition.

Being in LIQUID form, it is easy to apply: You simply wet the head thoroughly in Hot water, then apply about two tablespoonsful, which will instantly work up oceans of lather that will thoroughly cleanse the scalp, and after thorough rinsing will leave the hair beautifully soft.

Buy a bottle from your dealer and follow directions carefully, and you, like thousands of others will be convinced of our claims.

Price 50 Cents

All Druggists, Everywhere, or if your dealer cannot supply you with the genuine write us.

MUTUAL SALES CO.
32 Front Street West - Toronto, Ontario

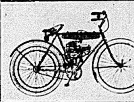

The Cyclemotor

Is a small, inexpensive and easily operated motor which can be attached to any bicycle.

$70.00 Cash

BICYCLES

Cleveland, $38 Cash | Rambler, $29 Cash

We'll give you a good deal on your old bike.

THE SMITH HARDWARE CO.

MR. FARMER

To both our old customers and new ones we wish to announce that we have in stock a full line of CLOVERS AND GRASS SEEDS of the best qualities the market can produce.

We have also IRISH COBBLER POTATOES for early planting, and GREEN MOUNTAIN POTATOES for the later crop. Both of these varieties are "Government inspected" and free from rot.

Close Prices for Cash Buyers.

BELLEVILLE PRODUCE CO

SWAYED BY THE WEATHER.

Some Persons Are Greatly Influenced by Climatic Conditions.

Weather influences on man may be roughly divided into two classes—viz. those which are direct and obvious and those which are the more or less indirect and obscure. The influences belonging to the second class have been during the past decade or so the subject of immense research.

Some persons are pronounced "meteoropaths," abnormally subject to "weather neuroses." Friedrich Nietzsche was one par excellence. Such persons, as a rule, are more specifically "cyclonopaths." The passage of cyclonic depressions accompanied by certain characteristic types of weather is reflected in their sensation and in the mode of operation of their bodily and mental functions.

The gross change of barometric pressure pertaining to a cyclone, or "low," is not in itself an important factor in producing these manifestations since it never exceeds that experienced in the ascent (without the effort of climbing) of a good sized hill. Indeed, many "lows" do not expose us to greater pressure of changes in the course of twenty-four hours than we experience in a couple of minutes in riding to the top of an average office building.

Nations That Left No Sign.

There are two great nations of antiquity whose inscriptions cannot yet be read—the Etruscans and the Hittites. The Etruscans occupied a part of Italy corresponding roughly to what is now known as Tuscany. The Hittites at one time occupied a part of Palestine and united with the Canaanites to resist the invasion by the Israelites under Joshua. The Etruscan and Hittite inscriptions have thus far resisted the attempts of scholars to decipher them, though no one knows when some one may stumble on a bilingual inscription which will serve as a key, just as the Rosetta stone, discovered in Egypt in 1799, served as a key to the Egyptian hieroglyphics. In the new world the so called Maya inscriptions, found on the ruins in Yucatan, are also a puzzle to scientists.

Laughter.

Laughter begins either with the mouth or the eyes. Then come the other muscular groups, and then come the vocal expressions of laughter, such as brays, cackles, sniggers, simpers, giggles, snorts, grunts, foghorn rumbles, yells, shrieks, guffaws, trills, chuckles, sniffles and all sorts of peculiar bird notes and musical sounds.

Information Wanted.

"Nora," said the mistress to the new servant, "we always want our meals promptly on the hour."

"Yis, mum. An' if I miss th' first hour shall I wait for th' next?"

His Opinion.

Mrs. Yeast—What would you call a man who agrees with everybody?

Mr. Yeast—A fool.

"And suppose it was a woman?"

"It isn't possible that any woman would."—Yonkers Statesman.

Back From the Honeymoon.

She—Now, my dear, we must face this problem. Shall we settle in the suburbs or the city?

He—You mean live, darling. Don't forget that on my present salary we can't settle anywhere.

Carries It With Her.

Gibbs—My wife never loses her temper.

Dibbs—How do you account for it?

Gibbs—She keeps it in such constant use it has no chance to get lost.—New Haven Register.

Using His Name.

"The agent who sold me this set of books told me he wanted to use my name with other citizens."

"He's doing that, all right. I heard him telling a gang how easy you were."

Worth Trying.

"I washed Willie's pants t'udder day, and dey shrunk so dat de po' chile kin ha'dly walk in 'um. Wen'er how I gwan fix 'um?"

"Try washin' de chile. Maybe he shrink too."

STRAW HAT SEASON
IS HERE!

ARE you ready? Well we are ready for you with a line of the new blocks and braids in styles for the most extreme or conservative taste.

Slightly lower crowns and wider brims prevail.

We've just your particular Hat in the right height and shape to give your hat distinction.

Better start the season right. The Hats are here—it's time to wear them. Summer weather requires cool headwear, and a Straw Hat is what you need.

There is class and distinction to these Straw Hats. Get yours now.

Split Straws, Sennits, Leghorns, Panamas, etc.

$1, $1.50, $2 to $5

Straw Hats for the Little Men, too.

Quick & Robertson

CLOTHIERS AND HATTERS.

WHISKEY SPOTTER WHO IMBIBED DREW FINE OF $50 AND COSTS

Alexander Armand Coorin, an Armenian by birth, and a whiskey "spotter" by trade, was arrested on April 12th last, in the village of Cannington, charged with being drunk in a local option district.

For eight years past Corrin has been in the employ of the Liquor License Department as a detective. In April he visited Cannington with at least one other detective, in order to round up "blind pigs" which were alleged to exist in the village.

An information was laid against him for being found on the street and in public places in an intoxicated condition on account of drinking whiskey. He was tried before Justices of the Peace Thos. H. Foster and W. Henry Purvis on May 19th and 20th, in the Town Hall, Cannington.

At the conclusion of the argument of counsel the justice reserved their decision in order to thoroughly peruse the evidence. On May 25th the justices rendered their decision, convicting the accused of the offence charged and inflicting upon him a fine of $50 and costs, and in default of payment one month in jail.

THIRTY THOUSAND DOLLAR BYLAW PASSED FOR PATRIOTIC PURPOSES

Continued from Page One.

ing permits for April, 1916, which showed that they were far in excess of April, 1915. The amount for April 1915, was $7,450. and for April, 1916, the amount was $22,800, an increase of $15,350. The report states that it seems impossible to get some people to obtain building permits. The engineer suggested that a fine be imposed on all who start buildings in the city without obtaining a building permit, and that the Council pass a resolution to that effect.

The matter was referred to the Executive Committee.

The committee rose, and reported. The reports were received and adopted.

Oil For Streets.

Mr. Roy Stafford addressed the Council in reference to the Council purchasing oils for streets. He was in a position to provide oil for such a purpose. It was, he claimed, as cheap to oil streets as it was to water them.

Ald. Whalen—If any streets were oiled, the question was, should not the property owner on those streets pay the cost of same?

Ald. Woodley suggested that residents on streets that were at present being watered, might petition the Council to oil those streets.

Mayor Ketcheson said that to-day there was but a limited sum for the Public Works Committee to be expended on streets, and if the Public Works Committee had to be expended for oiling.

Enquiries.

Ald. Duckworth—Is there any road material obtainable from the quarry or Zwicks Island that can be used for repairing streets?

Ald. Whalen—Some can be obtained from Zwick's Island.

Ald. Smith—A petition was presented last year for a walk on Greer street which was not built. Is another petition necessary?

Mayor Ketcheson—This should be one of the first walks built. His Worship said he had been informed that there was excellent cracked stone available at Point Anne. It might be procured cheaper than it can be cracked by the city.

Ald. Whalen—I will make enquiries about it.

Ald. Smith asked who left a large quantity of stone on Greer street.

Ald. Woodley—It was left by the Water Works when putting down a service.

Ald. Whalen—What about Mr. Cook watering Front street on Sunday morning?

It was decided to have Mr. Cook do so for the present.

Introduction of By-law.

Ald. Woodley introduced a By-law authorizing the passing of a by-law to issue debentures for the sum of $30,000 for Canadian Patriotic purposes.

The By-law was read a first time, and the Council went into committee of the whole on by-laws. Ald. Deacon in the chair.

The various clauses in the by-law were passed without discussion, and the by-law was passed through its various stages and numbered 2012.

Pawn Brokers License

Jonas Bargman addressed the Council in reference to procuring a pawn broker's license.

Mayor Ketcheson—The Police Commissioners would attend to this matter at its next meeting, which would be held on Tuesday.

Motion

Ald. St. Charles moved, seconded by Ald. Whalen, that a grant of $50 be made to the Horticultural Society on the usual terms.—Carried.

Ald. Whalen moved, seconded by Ald. St. Charles, that a motor truck be procured at a cost of $400 complete for use by the Public Work's Department.

Ald. Woodley thought the Public Works could do this year, without a motor truck.

Ald. Platt coincided with Ald. Woodley. The city was at present expending a large sum of money, and all expenses should be curtailed.

Ald. Whalen was of the opinion that money could be saved to the city by the purchasing of a motor truck. Time could be saved, and he felt confident the truck would pay for itself in one year.

The motion was withdrawn, and the matter will be brought up.

Unfinished Business

Under this head Ald. St. Charles stated that Mr. M. J. Lynch, who was at one time a member of No. 2 Fire Department had presented to No. 2 firemen 6 nice bed spreads, and a rolling desk to Chief Brown.

Ald. Woodley moved, seconded by Ald. Smith, that the clerk forward to the Provincial Secretary a copy of the By-law to issue debentures for $30,000 for patriotic purposes.—Carried.

The clerk was instructed to thank Mr. and Mrs. Lynch on behalf of the Council for their gifts.

Ald. St. Charles stated that the driver of No. 1 hose cart had enlisted and he had advertised for another driver. The question of increase of wages would be considered at a special meeting of the Fire Committee.

Ald. Whalen called attention to water flowing down the gangway north of the Crystal Hotel, and also down a gangway, north of Barrett's store on Front street.

The chairman of Public Works, Ald. Whalen, and the street foreman were authorized to have same remedied.

Council adjourned.

HOMESEEKERS' SPECIAL TRAIN LEAVES TORONTO 10.40 P.M. EACH TUEDAY. COMMENCING MAY 30TH

For the accommodation of homeseekers' and general tourist traffic to Western Canada, through train carrying tourist sleepers and colonist cars will commencing Tuesday May 30th, leave Toronto 10.40 p.m. each Tuesday until further notice, running through to Winnipeg. Attention is directed to the remarkably low round trip fares in connection with homeseekers' excursions to Western Canada via Canadian Pacific Railway. Tickets are on sale each Tuesday until October 31st inclusive, and are good to return within two months from date of sale. Apply to any C.P.R. agent for full particulars. W. B. Howard, District Passenger Agent, Toronto.

m18-12t

CANADIAN PACIFIC GREAT LAKES STEAMSHIP SERVICE.

Canadian Pacific Steamship sails from Owen Sound 11.00 p.m. each Wednesday for Sault Ste. Marie, Port Arthur, and Fort William. Connecting train leaves Toronto 5.25 p.m. Full particulars, reservations, etc., from any Canadian Pacific Ticket agent or W. B. Howard, District Passenger Agent, Toronto.

m18-12t

The argument as to whether it was Lincoln or Sir Wilfrid Laurier who started the story about fooling some of the people all the time, etc., ought to stop. Lincoln said it, and Sir Wilfrid did it. Honors divided.

Don't Forget—

that when constipation, biliousness or indigestion is neglected, it may cause a serious illness. Act upon the first symptom—keep your digestive organs in good order by the timely use of

BEECHAM'S PILLS

Largest Sale of Any Medicine in the World.

IN & ABOUT THE CITY

COURT OF REVISION

A Court of Revision to hear appeals against the assessment of the city will be held this evening in the Council Chamber, and continued every evening until the list is disposed of.

STEALING FLOWERS

Complaints have been made to the police that flower thieves have again been busy in West Belleville. A number of plants were taken from a flower bed in front of a residence on Coleman street.

LOST HIS WAY

At an early hour this morning a soldier was found wandering about the street, and when accosted by a policeman said he was trying to find his boarding house. The enlister had lost his bearings.

PRESENTED WITH WATCH

The many friends of Corporal Harry Burke gathered at his home and presented him with a handsome gold wrist watch previous to his leaving for Barriefield Camp with the 155th Battalion.

PUT A WAR TAX ON

Mr. Crerar, of the Grain Growers' Association, says, that five times as much land in the West is held idle for speculative purposes as is under crop. The Provincial Governments of the West have an opportunity to redress such grievances. Let them impose a heavy war tax upon all absentee landlords who hold their lands for speculative purposes.

CHANGED HIS MIND.

Andrew Lang Didn't Like Stevenson When They First Met.

Andrew Lang was the unyielding enemy of everything that savored of decadence. He particularly disliked the affected young aesthetics of the 1880s. And, although he came, as the world knows, to be the devoted friend of Robert Louis Stevenson, his first impressions of him were most unfavorable, for he mistook him for an aesthete of the aesthetes.

In his book "On the Trail of Stevenson" Clayton Hamilton gives a resume of Andrew Lang's account of his first glimpse of Stevenson. Andrew Lang it seems, practiced the conversation economy associated chiefly with the name of the late Alfred Jingle, Esq. Mr. Lang said—and Mr. Hamilton jotted it down immediately after in the London Underground—these things:

"Mentone promenade. Saw him coming. Didn't like him. Long cape. Long hair. Queer hat. — queer. Hands—white, bony, beautiful. Didn't like the cape. Didn't like the hair. Looked like a — aesthete. Never liked aesthetes. Can't stand them. Talked well. Saw that. Still seemed another aesthete. Colvin had discovered. Didn't like him. Didn't like him at all. * * * Later—oh, yes, but I needn't tell you that. Didn't like him at first. Took time."

Origin of Dollar.

The dollar was originally a Jochimsthaler-gulden-groschen. But that name was too long for general use, and it was cut down to thaler, which was transliterated into the present form. It could not be either a gulden or a groschen, because the gulden had always been minted of gold. It was not a groschen, because that coin was of small value, so the two were combined. The essential part of the name was Jochimsthal, or Joachimsthal, as it is now spelled, the Joachim valley, in Austria, from which the silver was derived for the minting of this large coin. As that great silver mine is located in Bohemia, the original thaler was the Bohemian dollar. Those silver mines have since attained worldwide fame, because they are the source of radium, but the dollar comes closer home to most of us.

A Classic Monster.

"Write down all you know about centaurs," said a schoolteacher to a new pupil. The boy returned to his seat and presently handed the teacher the following attempt at composition: "A centaur was ancient cavalry and archery all in one piece. He could not be knocked out of his saddle because he hadn't any, being the same person as his horse. If he needed a tent he did not need a stable, or if he needed a stable he did not need a tent—I do not know which—and if he needed forage he did not need rations, or if he needed rations he did not need forage. Although he was mythical and primitive, this made him very convenient for war!"

A Pirate's Model Kingdom.

Pitcairn Island is in latitude 25 degrees 3 minutes south and longitude 130 degrees 6 minutes west, or almost exactly south of Vancouver Island and just a little south of the tropic of Capricorn. It was first settled in 1790 by nine mutineers from the English ship Bounty and eighteen natives of Tahiti. By the year 1808, when the island was discovered by the English, the population had grown to sixty-six persons, who formed a model community under the patriarchal government of John Adams, the only surviving mutineer, who had saved a Bible from the ship and was ruling with wisdom and justice his little kingdom of slightly over two miles in length. The island is under the British flag and has a couple of hundred inhabitants.—Christian Her-

St Michaels Does Its Full Duty

Local Catholic Church Places Over 100 of Its Brave Lads In The Ranks of Recruits

That St. Michaels Church of Belleville has done its share toward furnishing recruits for overseas service will be seen by the following list of stocky manhood who have joined the colors, many of whom are now at the front, more in training, and still there are more to follow. St. Michaels is to be congratulated upon its magnificent patriotic showing.

Adamson, W. H.; Brophy, T.; Burns, Frank; Butler, Geo. (Lieut); Bird, Percy; Bronson, P.; Boland, P.; Burke, H.; Bradden, H.H.; Benway, N.; Byrne, M. F.; Brown, E.; Beaton, T.; Brown, M; Clement, L.; Connolly, Jas; Cunningham, V.; Corby, Jno.; Coughlin, Jno.; Clark, J. T.; Caron, E.; Donahue, Jas.; Deacon, F. M. (Sergt); Deacon, Jas.; Deakin, J.; Donovan, Wm.; Donovan, W. C.; Doyle, Chas.; Doyle, Eugene; Dumont, F.; Frawley, —; Fitzpatrick, —; Fitzpatrick, —; Frawley, Jas.; Foltz, Henry; Fortier, Jos.; Gabourie, —; Gorman, H.; Gernon, R.; Gorman, J.; Holland, H.; Holland, W.; Hogan, Wm.; Harris, Stanley; Hughes, J. L.; Hayes, J.; Hughes, M.; Hefferman, W.; Hurst, P.; Hickey, J.; Howe, H.; Hogan, W. Ingram, E. H.; Ingram, H. L. (Lieut.); Keeney, John L.; Kennedy, Jack; King, N.W.; Keegan, T. J.; Lapalm, Frank; Lafferty, A.; Lavin, J.; Lawlor, J. W.; Mahoney, Thos.; McCormick, Jos.; Mackie, Mervin; Michaud, W.; McHugh, John; Marchand, C. R.; Manahan, J. R.; Manahan, J. S.; Murray, F. L.; Magoretta, C.; McDonald, H.; McDonald, F.; Murray, Leo.; Mondeville, W.; Mondeville, F.; McCabe, Ed.; O'Brien, O.; O'Connell, D.; O'Rourke, M.J.; (Sergt.); O'Neil, J.F.; Palmero, F.; ;Patterson, W. (Wounded); Phelan, J. M. (Lieut.); Rocheleau, W.; Ross, Leo, (killed in action); Ross, James; Ross, Walter; Sweeney, —; Shea, Jack; Summers, John; Smith, Wm.; Smith, Wm.; Sillgch, G. T.; Seams, Geo.; Smith, W. J.; Smith, T. J.; Woodcock, W. H.; Warren, Ray (wounded.

ROMANCE OF THE BAHAMAS.

Life In Nassau Was Once a "Purple Princely Thing."

During the American war between the states Nassau of the Bahamas was very much on the tongues of men, as the devil-may-care emporium of contraband cotton, whereby hangs many a dashing sea story, some of which you can still hear from the lips of the men who took part in them.

The whole history of the Bahamas, since Columbus made his first landfall in the western seas on Watling's island, has been a fantastic record of desperate opportunism. The prose of "legitimate" business has seldom dulled the edge of precarious prosperity on these derelict islands, whose very existence still seems at the grudging mercy of the sea.

Buccaneering, wrecking and blockade running—no more tedious employ than these masculine professions occupied the Bahamians for generations, and so long as there were merchantmen to be boarded or scuttled, rich cargoes to be harvested from the white fanged reefs or cotton to be run to Wilmington at a profit of $100,000 the trip life in Nassau was a purple princely thing, and even the shoeblacks in Bay street played pitch and toss with gold.—Richard Le Gallienne

Burial Customs of the Hittites.

Although the tombs of the necropolis had been rifled at an early date, a great deal that is new was learned about the burial customs of the Hittites. Graceful vases, simple in design and undecorated, held the ashes of the cremated body, together with any trinkets the person was wearing at the time of death. A small vase about a foot high was inclosed in a footed vessel of cylindrical shape, which was beautifully decorated in patterns like those of Crete and Cyprus. Around the middle vessel were grouped various dishes containing burial gifts or oil, most of them plain, but some of beautiful shape and as thin as modern china, though unglazed. It can well be seen that these two vessels would protect the ashes from dampness from below, but as both were open at the top there was a large cover, like an enormous bowl, inverted over the other two vessels.—Christian Herald.

Waiting for the Gallows.

Prisoners under sentence of death are never left alone for a moment. In England two warders are in attendance both day and night to prevent the possibility of suicide or escape.

Three clear Sundays of life are allowed to the murderer after his sentence. Usually he is hanged upon the Tuesday after the third Sunday.

Some visitors are allowed, but not even the most intimate relative may kiss, embrace, or even take the hand of the prisoner. During the awful three weeks of waiting, the condemned man may choose any food within reason, may smoke, and may read what he likes. Just before execution he may have a drink of brandy. A man about to be hanged is the only person who can hear his own burial service read.

GORMAN'S BOOT SHOP

Reinskin & Nubuck White Footwear For Ladies

The Very Newest Styles

Pumps and High Cut Boots With White Footwear For All The Family

If its new, you will find it at GORMAN'S

The Hat That Wears

The New Spring "KING" Shapes in both Soft and Hard Hats are now in stock for your inspection

Be sure to see our Children's Hats

G. T. WOODLEY

Within the Military Circle

KINGSTON

The Y.M.C.A. canteen was open yesterday, and received liberal patronage from the soldiers in camp.

No tobacco, cigars, or cigarettes can be brought at the military Y. M. C. A. canteen. In the sale of these commodities the association feels that there can be no sacrifice of the principles of the organization towards young men.

The military "Y" tent has a moving picture outfit installed, and the association intend giving its patrons free exhibits of interesting pictures every evening. Lectures will also be given and entertainments of various kinds are being arranged for by the staff.

The central kitchen arrangement for camp cooking in an excellent one, but there must be better draft for the stoves, and more ventilation if the cooks are expected to stand it during the hot summer months.

There are three places in the city where soldiers can frequent and enjoy games, a social hour, and write letters, and these are The Khaki Club, on Ontario street; St. Andrew's Club, Princess street, and the club maintained by the Methodist churches of the city in the basement of Brock street church.

It is published for the information of all concerned that the new camp ground near Angus, Ont., county of Simcoe, on the G. T. Ry., in military district No. 2 will be known as "Camp Borden."

Water lines are being laid from the bay to various parts of the camp. Sergt.-Major Taylor and his staff are very busy getting things in shape for the easy running of camp.

It is published for the information of all concerned, that officers, N.C.O.'s, and men of the permanent force are not to receive recognition or advancement in the overseas service on the grounds that they are from, or have previous belonged to, the permanent force. Special favoritism on this account must not be shown.

Any recognition or advancement is to be based upon merit and ability only.

Q. M. Sergt. W. Ross, of the central registry received a very fine silver wrist watch from the officers of the 80th battalion, on the eve of their departure for England, as a recognition of his services in the work of the orderly room and staff of the 80th. The present is very much appreciated, and the 80th evidently appreciated the services rendered by Q.M.S. Boss.

A complete wireless station will be maintained in camp. A large tent and

installers who will operate the station have been erected and the aerial will be up in a few days.

BELEVILLE

The 155th Battalion will leave this city to-morrow morning for Barriefield Camp, where they will undergo strenuous outdoor training before proceeding overseas. Two trains will be used; No. 1 under the command of Lt.-Col. Adams, and No. 2 under command of Lt.-Col. Putman. No. 1 will carry the Madoc, Belleville and Deseronto detachments, leaving Belleville at 10.00 a.m. No. 2 train leaves Picton at 9.10 a.m., taking the Picton, Wellington and Trenton detachments, as well as those from Bancroft, Coe Hill, Marmora, Frankford and Stirling.

ADDRESS TO HIGH SCHOOL PUPILS

At the assembly room at the High School yesterday afternoon, Mr. J. H. Scriver of Portland, Oregon, gave an address to the pupils of that school that was both pleasing and instructive. It was of the nature of a blackboard talk. His subject was the mind and it was handled by the speaker in a manner which demonstrated that he was well versed in the subject. By diagrams the speaker demonstrated that the human mind was the great reservoir of the body. As a girl or boy controls her or his mind so will the body be controlled. You have got to get a great ideal installed into the mind if there was a desire to be great in life. Personality in a girl or boy was a great asset; in fact the greatest asset they possess. Yourself expressed through personality give your life out to those you are associated with. Greatness is not measured by what we do, but how we do it. In his concluding remarks, the speaker appealed to the girls and boys to live an ideal life. Let your motto be do or die, and keep your record clean, and do unto others that you would have them do to you.

At the conclusion of the address Mr. Scriver was thanked by Principal McLaurin for his remarks.

Department of Agriculture.

Before 1889 the department of agriculture was simply a bureau. Before the Fiftieth congress adjourned it passed a bill making the bureau a department and the commissioner of agriculture a secretary and a member of the cabinet.

Enthusiasts.

"I had a wonderful drive yesterday," said the motor bug.

"What'd you use, the wood or iron?" asked the golf bug.—Exchange.

Choose the life that is most useful and habit will make it the most agreeable.—Bacon.

NOW IS THE TIME

To Brighten up Your Home With

WALL PAPERS

We are now showing the most extensive range of New Wall Papers ever shown in Belleville.

Come in and see the Beautiful Papers you can get at 5c., 10c., 12½c., 15c., 20c. and 25c. per roll.

A little money goes a long way in our store for Wall Papers.

The Beehive **CHAS. N. SULMAN**

CLASSIFIED ADVERTISEMENTS

Advertisements under this head, 25 words or less, 25 cents for each insertion, and one cent for each additional word; 4 insertions, 75 cents; 6 insertions, $1.00, invariably in advance. This rate applies to all except advertisements for Auction Sales, which will be published at two cents per word. Count 6 marks and figures (123) as one word each.

HELP WANTED—MALE

WANTED—YOUTH OF FAIR EDUCATION to learn the printing trade. Strong boy preferred. Apply at The Intelligencer office. tfd

WANTED— MOULDING MACHINE OPERators and Bench Moulders for light grey iron work. Good men averaging $4.00 per day piecework. Steady employment. Apply Taylor-Forbes Co., Ltd., Guelph, Ont. may26-14td

WANTED—FOR THE FIRE DEPARTMENT, fireman (driver); one accustomed to horses. Apply before Wednesday evening, 5 p.m., to Jas. O. St. Charles, Chairman, Front St. may29-2td

WANTED—BOY TO LEARN BARBERING and help in tobacco store. Apply A. E. Wrightmyer, 209 Front St. may29-6td

WANTED — MECHANICS, FIRST-CLASS lathe hands, 45c. per hour. First-class fitters, 35c. per hour. Steady work. Apply Canadian General Electric Co., Limited, Peterborough, Ont. may30-6td

HELP WANTED—FEMALE

WANTED—MAID FOR GENERAL HOUSEwork. Apply Mrs E. J. Butler, 279 William St. may27-4td

GIRL FOR BINDERY. APPLY AT THE INTELLIGENCER OFFICE. tf

WANTED — AN EXPERIENCED COOKgeneral; small family; no washing; good wages; references required. Apply at 161 South Albert St. m29-dtf

WANTED —GIRLS FOR KNITTING AND finishing departments. Pleasant work and good wages. Apply Kingston Hosiery Company, Ltd., Kingston, Ont. may30-6td

FOR SALE

FOR SALE OR RENTAL—4 POOL TABLES, 2 billiard tables. Apply Hotel Quinte. may29 6td

TO RENT

TO RENT—ABOUT TWO ACRES OF LAND, corners of Bridge St., McDonald Ave. and Queen St., with hen houses and other houses. Splendid chance for the right man to engage in the chicken business. Apply at once to J. F. Wills, 15 Campbell Street. a11-dtf

TO LET—FIVE-ROOMED FLAT, CONVENiences. Apply Miss Corbett, 279½ R. Front Street. Apr.-d.t.f.

TO RENT—VACUUM CLEANERS, $1.00 PER day. The Belleville Vulcanizing Co., 11 Moira St. Phone 661. may16dtf

TO LET — COMFORTABLE SEVEN ROOM apartment with all conveniences. Apply 107 Mill St. may19-dtf

STRAYED

STRAYED—BLACK SPANIEL PUP, MONday afternoon, somewhere between Macdonald Ave. and Front St. Finder kindly inform Mr W. Mosier, Macdonald Ave., near Queen St. Corner. m30-1t

For Sale

Awning and Awning Rods

Show Cases

Soda Fountain

Chas. S. Clapp

Lawn Grass Seed in Bulk

Finest mixture natural drawf growing grasses only

Lawn Fertilizer. 25c to $1,00

GARDEN AND FLOWER SEEDS IN BULK

SWEET PEAS A SPECIALTY

Charles E. Bishop

Front St. (Phone 283) Belleville. Ont.

The F. S. ANDERSON Co.

NOTICE.

Owing to a change in the demands of the hard coal miners as received by us from the shippers, we will deliver coal to the public in any quantities desired at old prices if paid for during the month of May.

The F. S. ANDERSON Co.

SYNOPSIS OF CANADIAN NORTH WEST LAND REGULATIONS.

The sole head of a family, or any male over 18 years old, may homestead a quarter section of available Dominion land in Manitoba, Saskatchewan or Alberta. Applicant must appear in person at the Dominion Lands Agency or Sub-Agency for the District. Entry by proxy may be made at any Dominion Lands Agency (but not Sub-Agency) on certain conditions.

Duties—Six months residence upon and cultivation of the land in each of three years. A homesteader may live within nine miles of his homestead on a farm of at least 80 acres, on certain conditions. A habitable house is required except where residence is performed in the vicinity.

In certain districts a homesteader in good standing may pre-empt a quarter section alongside his homestead. Price $3.00 per acre.

Duties—Six months residence in each of three years after earning homestead patent; also 50 acres extra cultivation. Preemption patent may be obtained as soon as homestead patent, on certain conditions.

A settler who has exhausted his homestead right may take a purchased homestead in certain districts. Price $3.00 per acre. Duties—Must reside six months in each of three years, cultivate 50 acres and erect a house worth $300.

The area of cultivation is subject to reduction in case of rough, scrubby or stony land. Live stock may be substituted for cultivation under certain conditions.

W. W. CORY, C.M.G.,

Deputy of the Minister of the Interior.

N.B.—Unauthorized publication of this advertisement will not be paid for.—64388.

Rockefeller's physician is trying to give him 100 years of life. Should the doctor succeed, Rockefeller will be the first millionaire in all history to reach that age. Paupers have reached it without medical assistance.

CITY AND VICINITY

Victrola 4, with 12 latest collections, for only $29.40. Sold on easy terms at C. W. Lindsay's Music Store, 299 Front street. F. M. Barrett, Manager. M30,dtf

ANNOUNCEMENTS

Notices of any character relating to future events for which an admission fee is charged or a silver collection will be inserted in the columns of this paper at two cents per word. If a heading is desired an extra charge will be made, according to size. Minimum charge 50 cents.

The above also applies to announcements for societies, clubs or other organizations for future events, for which there is no admission fee.

Notices of annual meetings, $1.00 for first insertion, not to exceed seven lines.

Big Snap in used Piano, only $75. Sold on easy terms at C. W. Lindsay's Music Store, 299 Front St., F. M. Barrett, Manager. 30-tf

SPRING HOUSECLEANING

Well assorted stock of Furniture to select from; quality unexcelled and prices lowest. We sell the furniture that gives complete satisfaction. Big discounts for cash. Dominion Bedding and Furniture Co. 306 Front St M4,dtf

Big bargains in used Organs, all styles. Sold on easy terms. Call and inspect them at C. W. Lindsay's Music Store, 299 Front St. F. M. Barrett, Manager. 30,dtf

When they say Edison, think of W. B. Riggs, Belleville. m25dtf

Victrola 6, with 12 latest collections for only $41.90; on easy terms at C. W. Lindsay's Music Store, 299 Front St., F. M. Barret, Manager m30-tf

Go to Burrows of Belleville for information regarding all Steamship and Canadian Pacific Rail tickets. 27,tf

Visit our Victrola parlor. Hear John McCormick sing "Mother Machree", No. 64,181, and "I'm Falling In Love with Someone" No. 64,174. Hear Alma Gluck, the wonderful soprano sing "Home, Sweet Home," No. 74,251, at C. W. Lindsay's Music Store, 299 Front St., F. M. Barrett, Manager. m30-tf

PHONE 314—Crouk's Auto Livery. 27,ldt

Just received 500 latest piano rolls, ranging in prices from 25c to $2.00. Call and hear them at C. W. Lindsay's Music Store, 299 Front St. F. M. Barrett, Manager. m30-tf

Tenders received up to June 3rd, for painting a barn.—W. C. Mikel. 30,3t

Leave your orders for tuning pianos, organs and players pianos, at C. W. Lindsay's Music Store, 299 Front St. F. M. Barrett, Manager. m30-tf

Used pianos bought, or taken in exchange for new pianos or Victrolas at C. W. Lindsay's Music Store, 299 Front St. F. M. Barrett, Manager. m30-tf

The Women's Christian Association has arranged with Messrs. Springer and Safe to collect all donations of paper, magazines, etc., in aid of the Hospital. Bags for waste paper will be supplied by Springer and Safe. Phone 194. 30,2t

CASUALTIES ARE 2,166 IN RAIDS ON BRITAIN

LONDON, May 30.—In the attacks on the British Isles from sea and air during the war 2,166 persons have been killed or wounded. The number of deaths is 550.

The figures were given in the House of Commons yesterday by Herbert L. Samuel, the Home Secretary, as follows:—

In the three attacks from sea 61 men, 40 women and 40 children were killed, and 611 persons were injured.

In the 44 air raids 222 men, 114 women and 73 children were killed and 1,005 persons were injured.

The number of soldiers and sailors who were killed is only a comparatively small fraction of the total.

FINED FOR EXCEEDING THE SPEED LIMIT

Two autoists, one of whom resides in the city, and the other in an adjoining County to-day appeared before Police Magistrate Masson and pleaded guilty to a charge of exceeding the speed limit. The offence was committed in the city. A fine of $10 and costs in each case was imposed.

LOCAL LEGAL

Appellate Division—Before Barrow J.A., Maclaren J.A., McGee, J.A. and Hodgins, J.A.:

Way v Shaw—H. J. Scott, K.C., and E. G. Porter, K.C., for plaintiff, W. C. Mikel, K.C., and A. B. Collins (Tweed) for defendant. Appeal by plaintiff from judgment of Briton, J., of April 4, 1916. Action by administrator of W. G. Ways estate to set aside mortgage alleged to have been made by the said W. G. Way to defendant for $620. At trial action was dismissed with costs. Appeal partly argued but not concluded.

Had a Hard Time.

A native of Thurles, Co. Tipperary, but a resident for the past twelve years in Penang, Straits Settlements, has had an extraordinary experience in his effort to join the British army. He left the Straits Settlements in September last, and traveled to London at his own expense, for the purpose of enlisting. He arrived in London in October, and applied to be enrolled a member of Lovat's Scouts, but was rejected as medically unfit. Leaving London, he journeyed to Dublin, where he applied for a place in the Army Service Corps. He was passed by the doctor, and received a first-class driver's certificate, and was posted to the remount department at Ballsbridge, being ordered subsequently to proceed to Bradford Moor Barracks, Yorkshire. There he also passed the doctor, but was rejected as driver. Returning to London be applied to be appointed a member of the Army Veterinary Corps, but was rejected as medically unfit. His application to the Red Cross Society was also rejected on medical grounds. He then booked a passage back to the Straits Settlements, and the Japanese mail steamer in which he sailed called at Marseilles, where a telegram was received ordering her to complete the voyage via Cape Town, South Africa. At Marseilles he decided to return to London with the object of making another effort to have his services accepted. Failing in his object in London he crossed the Channel and went to Dublin, where at last he was accepted as a member of the Royal Munster Fusiliers, and the other day he left Dublin to join his regiment at Tralee Barracks.

Famous Donkey Dead.

Jacob Be Faithful, the famous old donkey of Carlsbrooke Castle, Isle of Wight, whose performance of drawing water by the big wheel of the deep well has been watched by thousands of visitors to the castle during the past twenty-four years, has died at the age of twenty-six years. Jacob frequently went through his performance in the presence of Royalty. Thousands of copies of his photograph were circulated, and he was mentioned in the guide-books.

Shortage of Salt.

A serious problem, in regard to the procuring of adequate supplies of fishery salt for curing purposes for the coming season, is exercising the minds of the Newfoundland fisher folk. The Colony requires about 60,000 tons of this salt every year for the curing of the fish taken around its shores. The salt comes largely from Sicily and Spain, and about one-third of it is brought by the schooners which take cargoes of cured codfish back to various Mediterranean countries. The remainder has to be conveyed in steamers. In ordinary years no difficulty is found in this, but for the coming season great concern is felt owing to the growing scarcity of ships and the prospect of the Admiralty commandeering likely vessels. It is understood that the Government will make representations to the Admiralty, and also take steps to provide that if the regular dealers will import and sell without any advance in price save what is represented by the increased freights the Government will take power at the coming session of the Legislature to commandeer all stocks of salt which may be purchased at a later date and brought to the Colony at prices which would compete with the salt so obtained, paying the importers of it the actual cost of the article and the cost of freight, but allowing them no profit, and will hold the salt until the season of 1917 and then dispose of it to the fisherfolk all around the island at the same rate.

EARLY DAWN IN IRELAND.

Kate Douglas Wiggin Describes a Beautiful Scene.

In her "Penelope's Experiences in Ireland," Kate Douglas Wiggin writes a delightful description of early dawn on the "Emerald Isle."

"And such a dawn!" she says. "Such softness of air, such dew-drenched verdure. It is backward spring, they say, but to me the woods are even lovelier than in their summer wealth of foliage, when one can hardly distinguish the beauty of the single tree from that of its neighbors, since the colors are blended in one universal green. Now we see the feathery tassels of the beech bursting out of their brown husks, the russet hues of the young oak leaves, and the countless emerald gleams that 'break from the ruby-budded lime.' The greenest trees are the larch, the horse-chestnut, and the sycamore, three naturalized citizens who apparently still keep to their native fashions, and put out their foliage as they used to do in their own homes. The young alders and the hawthorn hedges are greening, but it will be a fortnight before we can realize the beauty of that . . . white bloom, with its bitter-sweet fragrance. The cuckoo-flower came this year before instead of after the bird, they tell us, showing that Nature . . is capable of taking liberties with her own laws. There is a fragrance of freshly turned earth in the air, and the rooks are streaming out from the elms by the little church and resting for a bit in a group of plume-like yews. The last few days of warmth have inspired the birds, and as Francesca and I sit at our windows breathing in the sweetness and freshness of the morning, there is a concert of thrushes and blackbirds in the shrubberies. The little birds furnish the chorus or the undertone of song, the hedge-sparrows, redbreasts, and chaffinches, but the meistersingers 'call the tune' and lead the feathered orchestra with clear and certain notes. It is a goldentime for the minstrels, for nest-building is finished, and the feeding of the younglings a good time yet in the future. We can see one little brown lady hovering warm eggs under her breast, her bright eyes peeping through a screen of leaves as she glances up at her singing lord, pouring out his thanks for the morning sun. There is only a hint of breeze, it might almost be the whisper of uncurling fern fronds, but soft as it is, it stirs the branches here and there, and I know that it is rocking hundreds of tiny cradles in the forest."

Cool.

At the beginning of the football season a member of Parliament, well known for his generosity to junior football clubs, received a letter from three lads in the district, informing him that they had started a football club and had elected him president, concluding with the hope that he would send them a subscription, and signing themselves respectively as captain, secretary, and treasurer.

The M. P., in accordance with his invariable custom, sent the boys a sovereign, and thought no more about the subject. Imagine his surprise, then, on receiving a second letter a fortnight or so after the first, worded as follows:

"Dear Sir,—We are sorry to tell you we could not keep our club going, as we could not get a ground, but we thought you would not want your pound back, so we took a trip to Manchester with it. We went to Belle Vue Gardens and the theatre, and enjoyed ourselves very much, but the expense for the three came to 1s. 6d. over your sovereign; so will you please send the eighteenpence by return post so that our club will not wind up in debt."

RITCHIE'S MEN'S STORE

Men And Young Men Choose Your New

STRAWS

AT RITCHIE'S MEN'S STORE

Larger Selections, Superior Qualities and a Wider Range of Prices:

Straw Hat time is here at last, and before selecting yours be sure you come in and try on and price our Latest Models. We know you will be pleased. See these:—

Men's Straws at $1.00

Sennit Braid Hats in the new Boater Style, with black band and bow and very special values at the price.

Men's Split Straws $1.50 and $2

A very suitalbe model for Conservative Dressers—Boater Style with black band and bow and splendid values at the prices.

English Straws $2.00 and $2.50

High-grade English Sennit Braid Hats from the best English makers, best silk trimmings and leather sweat band. Extra value at the price.

Large Shape Straws $2.00

Sennit Braid Boater Style Hats for Big Men. Sizes 7 to 7½, and exceptional values at $2.00.

Soft Brim Straws 75c, $1, $1.50

Men's Snap Brim Hats, made of Italian chip and split straw in a style to turn down in front to protect the eyes. Every model extra value at the price.

Boys' Straws, 50c, 75c, 90c

Boys' and Children's Soft Brim Straw Hats, cool and comfortable and reasonably priced.

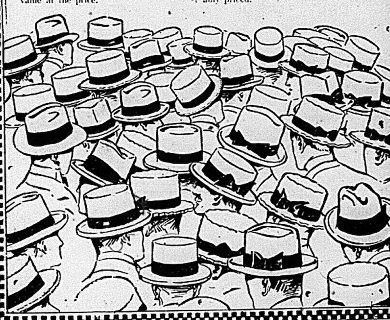

A STRICTLY NEW SHOWING OF MEN'S STYLISH PANAMA HATS

YOUNG MEN'S PANAMAS

$5.00, $6.00, $7.50

Some very New and Stylish Models are shown exemplifying the Latest New York Alfine effect. If it is a Panama you have in mind we know there is one here that will become you and at a price to please you.

MEN'S PANAMAS

Good staple Blocks with Black Bands, leather sweat with rubber inset. Special values at $4.50 and $6.00.

MEN'S SILK HATS

More stylish than a cap, made with soft brims to turn down, in colors of navy, tan, and grey. Priced $1.00 to $1.75.

The RITCHIE Company Limited

STORE OPEN ALL DAY SATURDAY, JUNE 3rd.

Cut Off By Gales.

The Skerryvore Lighthouse, on a rock in the Atlantic off Argyllshire, Scotland, has been isolated since December 21, owing to continuous stormy weather. To keep up communications the head light-keeper, Allinson, put a letter in a bottle on January 10. This was placed in a wooden frame to which was attached a leaden keel as ballast and a small tin sail. The winds carried the frame to the small island of Erraid, on the south-west side of Mull, which it reached on January 15.

The Bayonet.

How does the soldier of to-day pronounce the word "bayonet"? Apparently much as his officer does. But when "Tommy Atkins" was "Jack Firelock" he called his arme blanche a "bagonet." That was his own word, as "revally" was, and is, his version of reveille. According to undisproved tradition, the bayonet was first improvised at a mountain fight in Bayonne, when the Basques, short of ammunition, tied sickles to their muskets in a rush upon the Spanish enemy. The French took up the word, and the other nations after them.

Some Railway Statistics.

Between the present and 1836 there is a space of eighty years and measured by railway development there is a difference of 35,168 miles of track. That in a word tells the story of the progress Canada has made in railway building.

During the past year our mileage increased by almost five thousand miles, the largest increases being in Ontario and British Columbia.

The capitalization of railways in operation amounts to $1,875,810,888; the gross income last year amounted to almost twenty million dollars; forty-six and a third million passengers were carried during the year, and eighty-seven million tons of freight. There were 360 persons killed and 1,578 injured through the movement of trains. Of the 360 killed only 17 were passengers, 102 were employes, 168 were trespassers, and 73 non-trespassers. Only one passenger was killed in every two million, seven hundred and twenty-four thousand passengers carried.

Railway employes last year numbered 124,142, and their salaries and wages amounted to $90,215,727.

The Septuagint.

Septuagint means seventy. The septuagint version of the Old Testament originated, according to Aristeas, as follows: Ptolemy Philadelphus (284-247 B. C.) when engaged in making a collection of the laws of all nations for the great Alexandrine library was advised by his librarian to have the Jewish Scripture translated into Greek, and the king had the work done by seventy (or seventy-two) learned Jews from Jerusalem. The letter of Aristeas is probably mythical, but the substance of the story it tells is probably quite true.

The Term "Bully."

The term bully in the days of Shakespeare had quite a different meaning from that which it has at present, being an expression of endearment and good fellowship. Some suppose that the word, when it is used in approval, is derived from the Dutch boel or German buhle, which stands for the English lover. The harsher use of the word is, however, to be traced to bellow, the root of bull, with a significance of noisy blustering.

THE WEATHER

Moderate to fresh winds, mostly northerly, fine and comparatively cool. Thursday, moderate winds, fine and a little warmer.

The Daily Intelligencer.

ESTABLISHED 1858
58 years continuous business is a guarantee for square dealing, best values and lowest prices.
FURNITURE AND UNDERTAKING
TICKELL & SONS CO.
Office Phone 2 Night Phones 280 & 888

LET THERE BE HARMONY IN THINGS ESSENTIAL—LIBERTY IN THINGS NOT ESSENTIAL—CHARITY IN ALL.

BELLEVILLE, ONTARIO, WEDNESDAY, MAY 31, 1916. No. 126

ALLIED ARTILLERY ANNIHILATES WHOLE GERMAN DIVISION

LLOYD GEORGE REACHES AGREEMENT ON IRISH QUESTION

CANADIANS WIN MEDALS

Corporal Johnston Rescues Party Entombed in Sap Pumped Out Water

LONDON, May 31.—Special—The following military decorations have been conferred on Canadians:

Military Cross—Lieut. Frederick M. Inchins of the Princess Patricia's Light Infantry, attached to the flying corps, for conspicuous gallantry and skill on many occasions when leading a successful bombardment with machine guns and a raid on a force of the enemy which he located over night. The next day he took part in two other raids. During these operations he flew thirteen hours over the lines of the enemy.

Distinguished Conduct Medal—601281, Corp. Johnston of the Engineers for conspicuous gallantry. He was entombed with others in a sap by the enemy's bombardment. The whole party was in imminent danger of drowning owing to the rising water. Corp. Johnston dived through over thirty feet of water to another cap, reached a pump, and by pumping out the water saved the whole party after being 18 hours entombed.

Casualties Among Canadian Troops

INFANTRY.

Killed in Action— C. Caine, Montreal; D. McDonald, Winnipeg; R. F. McLuckie, Toronto; Corp. H. Steele, Newport, P.E.I.

Died of Wounds—F. W. McBurney, Montreal; A. W. Micks, St Thomas.

Seriously Ill — Sergt.-Major G. Crofts, Hamilton; W. Evans, Berlin; C. W. Tilbury, Clandeboy, Ont.

Wounded—N. Allatt, Toronto; A. W. Harris, Regina; A. Cox, Montreal; E. Donnelly, Winnipeg; J. F. Haynes, Montreal; W. A. Knowlton, Hornings Mills, Ont.; N. M. Levy, Toronto; E. A. McDonald, Carleton Place, Ont.; C. A. Mitchell, Listowel, Ont.; Lieut.-Col. V. W. Odium, Vancouver; M. R. Reid, High Bluff; F. Norton, Owen Sound; W. B. Sinclair, Smith's Falls, Ont.; R. Snider, Woodbridge, Ont.; R. A. Virtue, Margo, Sask.

MOUNTED RIFLES.

Killed in Action — C. W. Duke, Banff, Alb.

Wounded— G. Helmkay, Markham, Ont.; R. N. Jewett, Gleichen, Alb.; T. Phillip, Winnipeg; P. E. Weeks, Bannerman, Man.

ARTILLERY.

Wounded— G. McDonald, Toronto; G. Hunter, Lucknow, Ont.

NEWLY MADE KNIGHTS RECEIVE THEIR HONORS

Duke of Connaught Also Confers Companionships in Distinguished Orders

OTTAWA, Ont., May 30.—His Royal Highness the Governor-General held an investiture at Rideau Hall yesterday, when Sir Thomas White and Sir Collingwood Schreiber were duly invested as Knight Commanders of the order of St. Michael and St. George.

Brigadier-General Sir Alexander Bertram, Sir John Kennedy and Sir Oliver Tallon received their patents as Knight Bachelors.

General W. G. Gwatkin received the Companionship of the Order of the Bath while Lt.-Col. Henry Grasett and Mr. Wm. Brymner received the Companionship of the Order of St. Michael and St. George.

BELLEVILLE'S FAREWELL TO THE 155TH BATTALION

Brave Soldier Boys Leave City for Barriefield Camp — Will Train For Service At The Front — A Sad But Inspiring Departure

The soldier boys of Belleville have left our midst, and their absence is keenly felt. The members of A. Company of the 155th Battalion, which was mobilized in this city, left this morning for camp at Barriefield, and their going away will not soon be forgotten. From the armouries on Pinnacle street and along Bridge street east, Front street and Dundas street, these thoroughfares were lined with fathers, mothers, sisters, brothers, sweethearts and friends, all of whom were on hand to give a farewell greeting to the boys in khaki.

Shortly after 10 o'clock, the members of the battalion paraded from the armouries, being led by the fine regimental band under the leadership of Bandmaster Hinchey. Immediately following the band was Lt.-Col. Adams, commanding officer of the Battalion, Major Cook, and Capt. Gilmore, adjutant. To the lively strains of martial music the boys were marched up Front street as far as Victoria avenue, when they reversed and proceeded down Front street to Dundas street, and thence to the Canadian Northern Railway station where they entrained for Kingston. The men were at several points greeted by cheers as they marched past with full marching equipment. About the station thousands had gathered to bid adieu to the brave lads who were going to camp to equip themselves for active service at the front for King and Country. The occasion was a memorable one: Naturally the leave taking was not of the most pleasant nature, for loved ones, yet all realized the boys were going forth on a mission that was most commendable. The greater portion of A. Company is composed of Belleville boys, who in addition to leaving loved ones, left many admiring friends. Shortly after the arrival at the station the company was ordered to entrain, and they did so in a most orderly manner. The signal was given by the conductor and the train moved out towards Kingston, bearing its precious load of human freight. Cheers were heartily given as the train moved off and handkechiefs by the hundreds were waved by the fair sex, as a last fond adieu.

The officers over the company in addition to Col. Adams, Adjutant Gilmore and Major Cook are, Lieuts. Wallace, Allen, Duffin, Kelly and Fisher.

A Company is composed of 234 members. The base company was 60 strong, the machine gun section 30 strong; the bugle band 45 strong, and the regimental band 36 strong.

At 11.30 the second train moved off and upon this train were members of the 155th Battalion from Bancroft, [illegible] Hill, Marmora, Picton and Trenton. The bugle band of A Company accompanied them. The battalion went to Barriefield in full strength, namely 1160 officers and men, and there is not the slightest doubt that it will be if not the best, one of the best battalions which will compose the camp at Barriefield.

Notes

During the line of march the boys wore smiling faces, and were apparently not the least downhearted. They sang as they marched, and repeatedly in response to an inquiry of one of their number if they were down-hearted, responded heartily no.

George Belch, one of the members of A. Company, is the fifth son of Mr. and Mrs. James Belch of Thurlow, who have enlisted. Private Charles, Reuben and Joseph are already at the front in France, and Stanley is a member of a battalion from Dundas. This is indeed a record of which any family has naturally reasons to feel proud.

Annual Meeting Of The Y. M. C. A.

Finances in Satisfactory Condition Officers Elected For Ensuing Year

The annual meeting of the members of the Young Men's Christian Association was held in the Association parlors last evening, with a very representative gathering. The work of the Association for the past year, with the financial statements for the years 1914, 1915, and 1915, 1916, was presented by Mr. E. P. Frederick, Secretary, and showed the finances in a very satisfactory condition and steadily improving.

Following this the Board of Directors were elected for the three ensuing years, when the general meeting adjourned and the Directors present met and elected the officers for the ensuing year, as follows:

President—P. C. McLaurin.
1st Vice President—D. V. Sinclair.
2nd Vice President—E. R. McBride.
Sec. to Board—B. Asseltine.
Treasurer—C. S. Clapp.
Finance Chairman—D. V. Sinclair.
Religious—J. Rough.
Educational—F. S. Deacon.
Boys' Dept.—W. R. McCreary.
Physical Dept.—E. F. Dickens, Dr. Yeomans.
Entertainment Com.—D. M. Clarke, R. Templeton, P. C. McLaurin, D. V. Sinclair, E. R. McBride.
House Repairs, Dormitory and Fuel—R Templeton, F. S. Deacon.
Billiards and Bowling—W. A. Giles, D. M. Clarke.

At the close of the meeting the new elected President, Mr. P. C. McLaurin, expressed his appreciation of the honor conferred upon him, and wished to give his best efforts in the interest of Association work and more especially in this local Association, to its perfect success and harmony and unity in all matters that require to be dealt with, and hoped that the citizens of Belleville would continue to express their sympathy with the local work here in helping us to do all in our power for the young men and boys of our city.

Ladies' Auxiliary was represented by Mrs. D. V. Sinclair, President, Mrs. Sprague, Secretary; Miss Davis, Treasurer, all of which brought forward a very pleasing report of the past year's work. The Y.M.C.A. appreciates very much the untiring constant help of our Ladies Auxiliary, and we wish to thank them one and all.

REICHSTAG DEMANDS SPEEDY END OF A FUTILE WAR

BERLIN, May 31.—Special— In the Reichstag to-day, Gustav Noske, Socialist, protested against the speech of Herr Hirsch, National Liberal of Essen, which, he declared, was calculated to prevent the neutral powers from mediating in behalf of peace. Herr Noske especially objected to Herr Hirsch's "scolding tone" toward President Wilson. He added: "There is no disposition among the German people to hazard the lives of further hundreds of thousands for fantastic plans of conquest. The people at the front and at home want no more bloodshed. The masses reject the thought of continuing the war until peoples are bled white. That would be a crime. Humanity needs a permanent understanding."

DEATH IS REGRETTED

NAPANEE, May 29.—Frederick G. Shepard, clerk in the County Registry Office, for a long number of years, died on May 20th after a short illness. Deceased had been deputy registrar of the county of Lennox and Addington, for twenty-four years, acting in that capacity for sixteen years for the late Stephen Gibson, and eight years for G. S. Reid and Stan. Reid.

AUSTRIANS ADVANCING

Force Passage Over Posina River and Take Heights on Southern Bank

Canadian Press Special.

BERLIN, May 31.—Austro-Hungarian troops operating to the west of Aralero in Trentino district, have forced a passage across the Posina River and taken the heights on the southern bank, says an official statement issued at the Austro-Hungarian army headquarters yesterday. The capture of the fortified Italian works of Punta Cordin also was announced.

IMPROVISED CANNON SUDDENLY EXPLODED

And Caused Serious Damage — Broom Handle Through Lad's Body

NAPANEE, May 30.—Harry Beasley, a lad about fifteen years, was severely injured by the premature explosion of an improvised cannon on the morning of Victoria Day. He had rigged up a piece of gas pipe, loaded with gun powder and stuck a broom handle into it. The fuse with which the powder was to be ignited had apparently gone out, but when he picked the weapon up the powder exploded and the broom handle was driven through his body just below the shoulder. It made a nasty wound but missed the lung, and it is expected that he will recover.

KNIFE IS THROWN AT COL. ROOSEVELT

Weapon Strikes Auto in Kansas City Memorial Day Parade

KANSAS, CITY, Mo., May 30.—An open pocket knife was thrown at Col. Roosevelt here to-day as his motor car turned into Twenty-third street during a memorial day parade. The knife struck the rear of the automobile and was found later in the street. Colonel Roosevelt was not told of the occurrence and the police had no report on the matter. No arrests are expected.

Agreement on Irish Question

Good News At Hand Regarding Negotiations

LONDON, May 31.—Special—The Chronicle's Parliamentary correspondent says that good news is to hand regarding Irish negotiations. There is now strong hope of an agreement being arrived at. A statement on the subject will be made in the House of Commons on Thursday by David Lloyd George. If, as is confidently hope, that statement should be satisfactory, the Irish members will return to Ireland for Whitsuntide in far better spirits than they left there after the terrible events of Easter week.

TRACED TO DRINK

Prevate Thos. Kerr's Death Due to Too Frequent Indulgence

PORT HOPE, May 30.—At the inquest last night to inquire into the cause of the death of the late Private Thomas Kerr, of the 136th Battalion, the jury brought in a verdict that deceased came to his death by carbolic acid, administered by his own hand, while in a condition of depression due to too frequent indulgence in intoxicating liquors, notwithstanding that he was on the prohibited list.

A woman forgives a man readily enough, but the next quarrel when she starts to catalogue his faults she proves that she never forgets.

HEAVY BOMBARDMENT OF TWO DAY'S DURATION

Germans Concentrate Forces With View to Ousting Allies From Trenches, But are Driven Back With Tremendous Loss—Detachment of Germans Attempt Attack Under Cover of Fog, But are Annihilated by French Artillery

Canadian Press Special.

PARIS, May 31.—Afternoon statement—On the left bank of the Meuse a ferocious battle took place yesterday and last night between Dead Man's Hill and the Meuse. The enemy, at the conclusion of a bombardment of unheard of violence which had been going on for two days, delivered repeated and concentrated attacks, in which large numbers of men were employed, upon our trenches to the east of Dead Man's Hill and on certain of our positions in the village of Cumieres. Everywhere our troops resisted and repulsed the enemy, who suffered important losses. Nevertheless, in the region to the south of Caurettes wood we were compelled to evacuate our first line trench. This already had been completely levelled by bombardments.

To the south of Cumieres German attacks delivered from two sides of the village were successful in the beginning in driving us back in the direction of Chattancourt station, but a spirited counter-attack made it possible for us to force the enemy back to the outskirts of the village of Cumieres.

Certain German detachments which, under cover of fog, had made their way along the River Meuse as far as the height at the Chattancourt station, were annihilated by our fire.

On the right bank there has been intermittent artillery fighting. In Upper Alsace the enemy, after intense preparatory artillery fire, attacked our positions at a point about twelve hundred yards to the east of Seppys. They secured a footing in some of our trenches, but they were at once driven out by our counter-attack.

BERLIN ANNOUNCES REPULSE OF ALLIED TORPEDO BOATS

Canadian Press Special.

BERLIN, May 31.—The War Office announces enemy torpedo boats that appeared off the coast were driven back by our artillery fire. Lively firing is in progress between LaBasse Canal and Arras. German patrols were successful in an enterprise near Neuve Chapelle, and to the northeast of that place. Thirty-eight British, among whom was one officer, were taken prisoners, and one machine gun captured. On the left bank of the Meuse the bushes and hedges south of Cumieres were cleared of the enemy. Three officers and eighty-eight men were taken prisoner. During our attacks on May twentyninth, we captured in Caurettes wood one naval gun, eighteen machine guns, a quantity of mine throwers and much other material. Artillery activity has been extremely spirited on both banks of the Meuse.

NEW MINISTER LOSES WESTMORELAND SEAT

Mahoney's Defeat is Blow to Government of New Brunswick

MONCTON, N.B., May 31.—Special—Dr. E. A. Smith of Shediac, was elected yesterday for the Provincial Legislature for Westmoreland County, defeating Hon. P. C. Mahoney, the new Minister of Public Works in the Clarke Government.

Patrick G. Mahoney, whose home is at Melrose, N.B., was first elected to the New Brunswick Legislature in the general election of 1912. He was second of the four Conservatives elected for Westmoreland, and his lead over his nearest Liberal opponent was 494. In the general election 46 Conservatives and only two Liberals were returned.

LIEUT. SPRING-RICE KILLED IN ACTION

He was Younger Brother of British Ambassador to United States

LONDON, May 31.—Special—Lieut. Gerald Spring-Rice, the younger brother of the British ambassador to the United States, Sir Cecil Arthur Spring-Rice, has been killed in action. He was 52 years of age.

ZEPPELIN HITS TREE

Canadian Press Special.

LONDON, May 31.—A Central News Despatch from Amsterdam says a German Zeppelin has been destroyed on Saloniki front by coming in contact with a tree in its descent.

President Wilson is prepared to have peace. Yes, but the rest of the world is not prepared for peace at any

Life Term Given MacNeill

DUBLIN, May 31.—Prof. John MacNeill, President of the Sinn Fein Volunteers, who last week was found guilty of complicity in the Irish revolt, has been sentenced to life imprisonment, and the sentence has been confirmed.

Announcement of the sentence of the court-martial created a sensation, as it had been rumored that MacNeill, for conciliatory purposes, would be permitted to escape with a light prison sentence.

The tulips are now well out and the straw hat is nearing full bloom.

Those who are trying to get to Verdun still seem crazy about it.

CASUALTIES ARE GOING UP

May List Total 1767 Officers And 28,470 Men — April Numbered 20,511

Canadian Press Special.

LONDON, May 31.—British casualties in al lfields during May totalled 1767 officers and 28,470 men. Total in April was only 20,511 and in March about the same.

Allison Was Hounded By Big Clique

OTTAWA, May 31.—Special — Sir Sam Hughes came to the defence of Col. J. Wesley Allison at the royal commission yesterday afternoon, and said that Allison was entitled to whatever commissions he got. In fact, he thought he should have got more. It was only due to the fact that Allison was "sloppy" about the war that he did not go after a commission on every order he handled.

Sir Sam announced that it had been his intention to make Allison a purchasing agent on a commission basis for the Canadian and British governments, and his explanation of why this was not carried out threw a little light on previous hints of munition dealings concerning Sir Courtney Bennet, British consul-general in New York.

"In New York," Sir Sam said, "a ring of British agents immediately set to work to publicly and privately defame Allison and everybody who was not working with them. Some of the work of Sir Courtney Bennet's hirelings has been brought out this morning. I investigated Sir Courtney Bennett's outfit and found it was a false scheme run by people in the pay of Germany."

SOLICITOR-GENERAL SPEAKS AT INGERSOLL

INGERSOLL, May 31.—(Special.)—The Canadian Club closed a most successful season with a largely attended meeting at the Ingersoll Inn last evening, having as their guest of honor the Hon. Arthur Meighen, Solicitor-General of Canada. Mr. Meighen delivered an eloquent and impressive patriotic address. A feature of the meeting was the presentation of a purse of gold to Pte. E. De Witt Hutt of the 16th Battalion, the retiring Secretary. The election of officers resulted as follows: President, Magistrate J. L. Patterson; Vice-President, Mr. J. C. Norsworthy; Second Vice-President, Mr. J. G. Scott; Treasurer, Mr. H. E. Robinson; Secretary, Mr. Geo. F. Jones. The attendance was very large.

By eating too much, men are prevented from thinking—but in some cases perhaps this is just as well.

ITALIANS DEFEAT FOE IN CONFLICT AT POSINA

Desperate Struggle, in Which Austrians Are Repulsed—Cannon Still Roar — Intense Artillery Duel is Raging in The Lagarina Valley

LONDON, May 31.—(Special.)—Resuming the offensive in the Posina zone and along the upper Astico in the southern Tyrol, the Austrians attacked the Italian positions south of Posina, and after a desperate struggle they were driven back, leaving the Italians in possession of their positions. This attack was launched in the direction of Soglia di Campiglia and Monte Primfora.

In the Lagarina valley and in the Pasubio sector an intense artillery duel and great military activity have prevailed. Austrian convoys were caught by Italian artillery fire and dispersed.

Reconnoitering detachments have been active on the Asiago plateau and in the Sugana valley and hostile batteries have opened fire on Ospedaleppa.

In the Tofana zone the Italians repulsed a small infantry attack.

The Italians also exploded a powerful mine on the northern slopes of Monte San Michele and breached a considerable extent of Austrian trenches.

Sale Tomorrow

White Dresses Newest Styles

75c. to $4.50

Made of a very Pretty Quality white Lingerie, daintily Trimmed in Embroidery and Lace, Pink and Blue Ribbon Sash, Double or Straight Skirt, workmanship all you could possibly wish for.

Both you and your Little Daughter will Fall in Love with this Dress, Sizes 2 to 18. Sale 75c. to $4.50

Children's Colored Dresses Clearing at Prices to Please you.

WM. McINTOSH & CO.

Shoe Styles For Summer

Besides all the old

Adams' Favorites,

We are showing for the Summer Season several new shapes and patterns in High Cuts and Dainty Summer Pumps which are bound to win a great following because of their graceful lines and novel features.

Come in and Look Over Our Stock

EXAMINE THE SHOES INSIDE AND OUT THEN TRY ON A PAIR.

Better still, ask your friends who wear them. Having worn them they know their qualities. Just ask them.

$2.00 to $5.00

ADAMS The Shoeman

This Toaster toasts two slices of bread at a time, ten slices for less than one cent's worth of current. Finished in highly polished nickel. Heating element guaranteed five years. Price: $3.50.

This Electric Iron may be used on any circuit of 105-115 volts. Heavily nickel-plated, ebonized handle, heavily insulated cord and "Quick-break" connecting plug. Very economical in the consumption of current. Supplied with separate stand. Correctly shaped point for frills and flounces. Weight 6½ lbs.

Prices $3.00, $3.75 $4.00

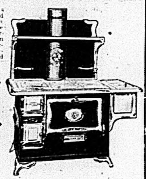

THE GURNEY-OXFORD GOLDEN NUGGET.

Price $34.25.

Big value in a solid, well-built steel range, complete with six 9-in. covers, right-hand reservoir, high closet, polished cooking top. Sold on a 100 day guarantee of satisfaction or your money back.

The Gurney-Oxford line offers the biggest value ever shown. Come in and see.

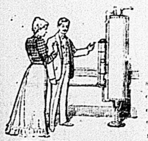

"THE NINEX" Gas Water Heater. Have hot water when you want it. This is the best little heater on the market for the money. Price $15.00.

THE JOHN LEWIS CO., LTD.

The Stove Store

AMUSEMENTS.

GRIFFIN'S Opera House, To-night & Thursday

Evenings 8 p.m.

The incomparable Metropolitan Opera Star, Geraldine Farrar, in a picturization of the immortal masterpiece, CARMEN, 5 parts, and other select photoplays. Prices 10c and 15c.

PALACE THEATRE

TO-NIGHT and THURSDAY.

Matinee Daily.

Just Plain Folks—3 part rural story of rare charm. 10th episode of the GRAFT Series 2 parts. Three sparkling comedies.

And selected comedies. Prices 5c. & 10c.

Sunny Italy seems to be giving Austria her place in the sun, and also making her see stars.

To be great one has only to be himself.

HAVE THE INTELLIGENCER SENT TO YOUR HOME ADDRESS

IN AND ABOUT THE CITY

A BUSY NIGHT

The police last night were kept rather busy answering calls, which resulted in four arrests being made—all intoxicants.

OFF FOR A FISH

Capt. W. H. Bottum and Mr. Daniel Grass left the city this morning for a fishing expedition at West McCoon Lake. They will be joined by Mr. Whittle of Stirling.

ACCIDENT NOT ON G.T.R.

In referring to an accident at a grade crossing near Cobourg, in yesterday's issue, The Intelligencer was in error in stating it occurred on the line of the G.T.R.. The woman was killed on the tracks of the C.P.R. We ask pardon.

MORE AUTOISTS IN TROUBLE

The police last night detected two autoists who were driving cars with only one number attached, and another driver, it was alleged, was exceeding the speed limits. The owners' names were secured and police court cases will result.

DRUNKS DISPOSED OF

Three drunks this morning appeared before Police Magistrate Masson and were disposed of. Thomas Keenan, a stranger, was allowed to go. Wm. Kimmerley was fined $5 and costs or 21 days, and Ernest Roote was fined $10 and costs or 21 days. Both went to jail in default of payment of fine.

SERIOUSLY WOUNDED

Word has been received in this city that Private Arthur Bongard, who went with the 52nd Battalion from Port Arthur had been seriously wounded whilst on duty in France. The hero is known to many in Belleville where he resided for some time. A brother is at present in this city, having been invalided home.

OBJECTED TO THE PLACE

The cell room at the Police Station this morning presented the appearance of having been struck by an enemy's bomb. Broken dishes and bottles were strewn about the floor and the east end of No. 1 cage cell was broken from the floor. This cell was occupied by two soldiers, who were arrested for intoxication, and evidently strenuously objected to being held in durance vile.

OPERATED CAR WITHOUT NUMBER

Last evening a military officer of the 139th Battalion of Cobourg, was driving a car in this city, which did not have a Provincial number, but in its stead was a pasteboard bearing the words W.D., C.E.F., which mean "War Department." The driver of the car informed the police officer that that was all that was necessary, according to war regulations. The matter will be reported to the proper authorities for interpretation.

FORMED A TENNIS CLUB

An enthusiastic company of young people belonging to St. Michael's church, met in the Academy Monday evening and formed a Tennis Club, with the following officers for the coming season:—Hon. President, Father Hyland; President, Mr. Rae Peppin; 1st Vice President, Miss Blanche ard; Secretary, Mr. L. E. Young; Treasurer, Mr. George Lee; Grounds Committee, Messrs. F. Leonard, L. E. Young and George Lee. An enjoyable summer is in prospect for the club members, as arrangements are being completed for a series of games and entertainments.

Both antiseptic and cleansing, Rexall "93" Shampoo Paste leaves the hair smooth, the scalp clean. 25c. at Rexall Drug Stores only.—J. S. McKeown, The Rexall Store.

JOHN STREET JOTS

We are glad to report that Mr. Harold Linn's two little boys, who have been so very ill with measles and pneumonia, are now convalescent.

Mr. and Mrs. Capt. Hunter, who have spent the winter in their Southern home in North Carolina, have returned to us in good health and report a very genial winter.

Miss Lila Vanderburgh of Richmond Hill, and her brother, Walter, of the 127th Batt., York Infantry, spent Saturday and Sunday at the Manse.

The congregation has lost another family in Mr. and Mrs. A. C. McFee, who have gone to Kingston for the summer.

DEATH NOTICES

CARTER—In Belleville, on Wednesday, May 31st, Irene Hannah Carter, aged 24 years and 10 months, beloved wife of Stanley M. Carter. Funeral will take place on Friday, June 2nd, at 2.30 p.m. Service at 2 o'clock from the residence of Mr. Herbert Carter, 26 Murney St. Interment Belleville Cemetery.

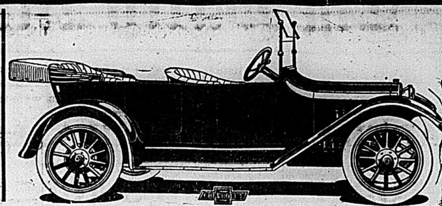

You-- and the Millionaire

When at $675 you can own a car so substantial and comfortable as the Chevrolet, what need to envy your more prosperous neighbor who paid $5,000 for his car?

CHEVROLET

True, he may have a little more power under him. He may spend $10 to keep his automobile running to every 50c piece that you spend. But it's a safe bet that you will get more real fun out of motoring than he will.

The Chevrolet seems to have removed the last remaining mark of comfort-supremacy left to the wealthy; it brings a real motor car within the means of the everyday man.

Phone 617. **J. T. WARREN** We carry Complete Stock of Parts and Accessories.

198 VICTORIA AVE., BELLEVILLE

CALLED BY DEATH

MRS. STANLEY CARTER

After a few days' illness, Mrs. Stanley Carter of this city, passed away this morning. Deceased whose maiden name was Miss Irene Baker, was a daughter of Mr. and Mrs. David Baker of Amherst Island, where she was born in 1891, being in her 25th year. For the past 7 years she had resided in Belleville. Mrs. Carter was a member of Christ Church, and was much esteemed by all who knew her. In addition to the husband two young sons, Harold and Freddie survive, also her father and mother, two brothers and five sisters. To the bereaved husband who is one of the city mail carriers, will be extended the heartfelt sympathy of many friends.

MUSIC AND DRAMA

"CARMEN" HERE TO-NIGHT"

Geraldine Farrar, the famous metropolitan Opera star, makes her photoplay debut in the famous Player's Film Companies beautiful 5-part filmization of Bizet's immortal masterpiece, "Carmen," at Griffin's Opera House, to-night and Thursday matinee and night the photoplay of this picture is simply marvellous, one is lost in admiration at the beauty of the rapidly passing scenes, and the effective massing of light shades and color effects. The excellent fitness with which each type of character was cast, and the amazing daring displayed in the smuggling scenes and above all in the Bull fight scene in the Arena, form moments of breath taking realism, and will sure make the photodrama a pleasant memory long after its exhibition. Along with the above special offering, a selected program of three very amusing comedies will also be exhibited.

GRAFT EXPOSED THE PEOPLE'S CHAMPION HAS THE NECESSARY EVIDENCE

The public has always wanted to know the ins and outs and the underhand methods of many of the trusts and grafting corporations, in the 10th, 2-part episode of the great, Graft, series which is being presented at the Palace Theatre to-night and Thursday, Matinee and night, the inner working of, "The Harbor Transportation Trust," are shown, you will see how Tom Larnigan the powerful young attorney crushes the grafters. Its the great uplift serial of the age intermingled with a beautiful story of love and achievement. In addition to the above offering, "Just Plain Folks," a 3-part rural story of rare charm, will be presented along with three new sparkling comedies.

OBSEQUIES

PETER MOON

Yesterday afternoon many relatives and friends of the late Mr. Peter Moon of Rossmore, Prince Edward County, gathered to pay the last tribute of respect to the departed. At the Methodist Church, Rossmore, services were held by Rev. Mr. Webber, who also officiated at the interment at Albury cemetery. A number of floral tributes were placed on the casket. The bearers were Messrs. P. Reddick, R. Babcock, D. Belnap, Asa Brickman and Wesley Gerow.

Increase Your Efficiency

Don't be handicapped by eye-strain.

Don't lessen your ability to earn a living by tolerating eye, or nerve, discomfort.

In our examination nothing is left to immature judgment or inexperienced hands.

Angus McFee

Jeweller and Manufacturing Optician.

216 Front St.

AT WALLBRIDGE & CLARKE'S

FINEST FORMOSA OOLONG TEA

SUPERIOR QUALITY In ½ lb. Aluminum packets

FINEST NEW SEASON'S JAPAN TEAS

uncolored greens Fragrant and Delicious. In sealed aluminum packets at 35c, 45c and 55c a lb.

If you are not now buying Japan teas in aluminum packets it will be to your advantage to do so. The teas are free from dampness, and dust. The flavor is retained, and each package contains the full weight of tea.

AT WALLBRIDGE & CLARKE'S BLENDERS & PACKERS DELICIOUS TEAS & COFFEE

LOCAL LEGAL

APPELLATE DIVISION

Before Garow, J.A.; Maclaren, J.A.; Magee, J.A.; Hodgins, J.A.

Way v. Shaw—H. J. Scott, K. C., and E. G. Porter, K.C., for plaintiff. W. C. Mikel, K.C., and A. B. Collins, (Tweed) for defendant. Appeal by plaintiff from judgment of Britton, J., of April 4, 1916. Argument of appeal resumed from yesterday and concluded. Judgment reserved.

SINCLAIR'S **SINCLAIR'S**

Cool Things For Summer Wear

Wash Fabrics In Great Variety

Only 19c per Yard.

In our window we are showing a variety of New Summer Dress Wash Fabrics' such as Marquisettes, Dimities, Printed Batistes, Printed Muslins, Colored Crepes, Embroidered and Satin Stripe Voiles, all one price and that only 19 cents per yard.

Girls' Scarlet Coats Only $2.95 each

Here is a real Coat Bargain. We have about 20 Scarlet Wool Serge Coats, all smart styles, for Girls from 4 to 14 years of age, and regularly sold from $4.50 to $7.50 each, and we offer your choice of these for only **$2.95** each.

Silks of All Kinds

This is bound to be a great Silk Season, and we have the goods. If you want Dress Silks or Suit Silks, or any other kind of Silks, we have them, and we have them at PRICES THAT WILL INTEREST YOU. See our new Stripe Silk Mulls, awning stripes in Rose, King's Blue and Paddy Green, all 36 inches wide, **$1.00** per yd.

Ladies Crepe Kimonas, $1.50 to $2.75

We have just placed in stock a lot of New York Kimonas in a great variety of Printed and Plain Cotton Crepes, to sell at

$1.50, $1.75, $2.25, $2.50 and $2.75

Sinclair's See Our GIRLS' MIDDYS 75c to $1.75 each. **Sinclair's**

New Goods

SILKS, SERGES,
CORDUROYS,
HOSIERY,
BLOUSES,
WHITEWEAR,
NECKWEAR, GLOVES,
HOUSE DRESSES,
APRONS.

STAPLE DRY GOODS.
COTTONS, LINENS, ETC.

MEN'S FURNISHINGS.
UNDERWEAR,
FINE SHIRTS,
WORK SHIRTS,
OVERALLS,
NECKWEAR.

Everything New.

Wims & Co

Ladies
do you know our
Dust Mops
are chemically treated and DO NOT require oiling.
A Real—no oil
Dusting Mop
for floors, walls, woodwork.
Circular $1.00. Triangular $1.25.
Waters' DRUG STORE

DR. J. E. SALISBURY
Veterinary Surgeon
Will locate in Belleville on or about the 25th April.
Office opposite Lafferty's Livery on Market Square
Diseases of the Domesticated Animal scientifically treated.

Phone 797
PANAMA AND STRAW HATS
Cleaned and Blocked
We carry a large assortment of Black and Fancy Hat bands, also Sweat bands.
J. T. DELANEY
29 Campbell St., Opp. Y. M. C. A.
N.B.:—We are now showing Ladies' new Panama Hats.

PHONE 816
FEATHERS
of all descriptions
Cleaned, Curled and Dyed.
Ruffs, Boas, etc., a Specialty.
G. C. Marsh
327 Front St.
Opp. Wallace's Confectioner

SPRING SUITS
Our Spring stock now open for your inspection.
We are showing a large range of Blue Serges and fancy suitings. Colours guaranteed—at very little advance on old prices
ARTHUR McGIE
208 Front Street

The RETINOSCOPE shows me the error of refraction in the eyes. Glasses I make correct it.
Do not trifle with your eyes or allow any one else to do so. Come to an Expert.
Alex Ray, Opt. D.

COUNTRY CORRESPONDENCE

TO CORRESPONDENTS

The Intelligencer is constantly receiving news items from parties throughout the district who fail to attach their names to the manuscript. While items of interest, from all sections of the county are solicited, The Intelligencer positively declines to publish news that does not bear the name of the writer—not necessarily for publication, but that articles may be received in good faith—The Editor.

MASSASSAGA.

Very few farms have their seeding finished.

Mrs. Parliament's nephew, Lester Lloyd, of the 169th Batt., Toronto, has returned home to be in readiness to join his company the 6th of January when they all go to Niagara Falls.

Mrs. Salisbury is at home again after attending the bedside of her brother, who is much better.

Mrs. Black's little girl, Mary Ellen, is improving.

Mrs. I. Eaton, who has been quite ill at the home of her daughter Mrs. W Osborne is slowly improving.

Mr. Chas Ackerman spent a week recently at the home of Mr. Card, Napanee.

Mrs. Wm. Wallbridge is spending a few days at Stirling with her daughter Mrs. Ward, who has a baby boy born on Empire Day.

Mr. and Mrs. Willet Valleau of Burr's, are visiting at R. J. Hazzard's.

We were very sorry to lose Kenneth Valleau and family from our neighborhood. They have gone to Bowmanville to take charge of a stock farm

Mr. Jack Scott, Rossmore, is painting G. F. Lent's residence.

We are glad to welcome Mr. and Mrs. Davidson and family to our neighborhood.

Mrs. Zenas Palmer of Holloway, is visiting at Jas. Halladay's.

Mr. and Mrs. Beckwith and family of Queensboro, took tea on Sunday evening at H. Snider's.

Mr. Jay Anderson, Rev. Hobert Anderson, Mrs. Jas. Howatson and Miss Ella Anderson motored to Fish Lake one day recently.

Mr. B. D. Adams and family, spent Sunday at Jas. Broad's.

Rev. Webber expects to attend Conference at Peterborough, and will be away on Sunday.

IVANHOE.

May 31.—Our pastor, Rev. J. R. Bick, is leaving this afternoon for Peterborough, where he will attend the conference.

We are very sorry to report that Miss Florence Wood is very ill with typhoid fever. Her mother, Mrs. John Wood, is also ill.

Mrs. A. Sine, of Wallbridge, is spending this week with friends in Ivanhoe.

Mr. and Mrs. W. J. Moore and family were Sunday visitors at the home of Mr. and Mrs. N. Fleming.

Mr. and Mrs. H. Elliott and Miss E. Parker spent Sunday with Mr. and Mrs. Blakely, of Thomasburg.

Mr. W. H. Rollins and Clarence, spent Sunday with friends in Cooper.

On Tuesday evening last Mr. Painting, of Toronto, gave an illustrated lecture in the church here showing the many different ways in which the Bible is taken to the various countries of the world and the progress the Bible Society is making in those countries. Mr. Hulsie Rollins was chosen as President, and Mr. Arthur Wood, Sec-Treasurer, of the Society, for this district.

A few from here spent May 24th in Madoc.

Miss E. Parker spent Wednesday with Miss N. Benson.

Mrs. A. Jones, sr., of Crookston, is visiting her brother, Mr. ohn Fox.

Mr. and Mrs. Percy Rollins spent Saturday and Sunday with Mr. and Mrs. John Weese, of Malone.

Mrs. Claude Barnett and little daughter, of Tweed, are spending a few days with her sister, Mrs. D. L. Fleming.

Mr. and Mrs. Baldwin Reid, visited Mr. and Mrs. A. Clements, yesterday.

Mr. H. Holcomb, of Chatterton, spent a day in Ivanhoe last week while on his way to Ivanhoe.

WELLINGTON.

May 30.—Mrs. Harry Winters has moved into town.

Mrs. Gardner Phillips is now at Toronto.

Miss Salisbury spent last Sunday at Crofton.

Miss Shourds, B.A., also Miss M. Harrington, B.A., are home from Toronto.

Mr. and Mrs. P. C. Lemens, of Hillier, were in town last week.

Miss M. Petengill was at Picton, Victoria Day.

B. A. Fanning, also Mr. Will Hyatt and others were at Belleville on Victoria Day.

The funeral of Mr. George Monagan was held on Saturday at Rose Hall.

Mr. and Mrs. Arthur Payne, of Dakota, visited Mr. and Mrs. John T. Garratt on Friday last.

House cleaning is the order of the day by many.

A quiet wedding took place on the evening of May 24th at the residence of Mr. and Mrs. Allan Hubbs, of their only daughter Zelma, to Mr. William Graham, merchant of Grand Rapids, Dufferin & Co., Ont. Only immediate relatives were in attendance. Rev. W. R. Archer, B.A., Methodist minister tied the nuptial knot.

GILEAD.

May 31—Rev. Mr. Wilson preached in the Methodist church on Sunday, and Rev. Mr. Mitchell, of Roslin, conducted services in the Presbyterian church.

Miss W. Reed visited her friend, Miss Gladys Roblin, Blessington, on Victoria Day.

Mr. and Mrs. Willie Huffman and children, of Belleville, motored out to Mr. F. Belcanquel's, on Sunday.

Miss Florence Huffman, of Belleville, is visiting at her home here.

Mrs. R. Phillips, Cedar St., Belleville, is spending a few days with her sister, Mrs. H. A. Fairman.

Mr. and Mrs. Will Coulter and Miss

MELVILLE.

May 30.—Miss Grace Payne, Dakota, who is spending some time with friends in the county, is at present the guest of Mrs. Lyle Leavens.

Mr. and Mrs. James Morton and Mr. Charles Morton were among those who enjoyed the celebration of Victoria Day in Belleville.

Mr. and Mrs. W. McCreary motored from Plainfield on Sunday and spent the day the guests of Mr. and Mrs. D. H. Young.

Miss Agnes Kirk, Trenton, is spending a few days the guest of Mrs. W. H. Anderson.

Mr. Clarence Platt, Belleville, motored to Melville on Sunday.

Mr. and Mrs. A. A. Ferguson and Mr. F. H. Jones, Wellington, and Mr. and Mrs. Garfield French were entertained at home of Mr. and Mrs. James Morton on Sunday.

Mr. W. R. Kirk and Mr. Archie Walker, Trenton, motored to Melville on Sunday.

The funeral service of the late Mr George Monaghan was conducted at the home of Mr. and Mrs. James Tice, Lake Shore, on Saturday, Rev. W. R. Archer, Wellington, officiating. The service was largely attended. Interment was made in Pleasant Bay cemetery.

Mrs. H. C. Zufelt, who has been spending several weeks with her daughter, Mrs. O. Calnan, Christian street, has returned home. Her many friends rejoice at her recovery from her recent severe illnesss.

Mr. and Mrs. Ed Purtell, Sophias burg, visited friends here on May 24th.

Mrs. T. J. Arthur, Trenton returned home on Tuesday, after spending a few days with friends at Melville.

Mr. and Mrs. G. Osborne and Miss Frances, Rev. and Mrs Harston and Mr. and Mrs. C. H. French were entertained at the home of Mr. and Mrs. C. B. Clapp, Lake Shore, on Victoria Day.

Mrs. W. E. Davison was the guest of Mrs. J. Fox, Mountain View, on Wednesday.

Mr. G. M. Weeks spent Thursday in Belleville

Mrs. Fred Sprung and children, Consecon, spent a few days last week at Mr. J. R. French's.

Messrs. Garfield and Clayton French will launch their new motor boat this week.

Rev. E. H. Harston left on Tuesday for Peterboro to attend the annual Methodist conference of the Bay of Quinte District.

CROOKSTON.

May 30.—Mrs. James Kirley, Mrs. Geo. Vincent, Miss Lily Vincent were in Belleville on Saturday.

Mrs. David Calvert, Master Gordon, spent Saturday with the relatives in Trenton.

Mr. and Mrs. Harry Mullet were the guests of Mr. and Mrs. Clarence Mullet, of Moira, on Sunday.

Mr. and Mrs. Charley Kellar and baby, were the guests of Mr. and Mrs. James Bateman of Springbrook on Sunday.

Mrs. John Ashe, Miss Minnie of Madoc, were guests of the former's mother, Mrs. Agnes Dafoe, on Sunday.

Mr. and Mrs. Geo. Wanamaker spent Saturday and Sunday the guests of their daughter, Mrs. Wm. Kellar, of Marmora

Pte. C. Burkett, of the 155th Batt., Madoc, Misses E. Burkett and B. Davidson of Madoc, spent Sunday in this vicinity.

Messrs. Albert Wellman, G. H. Bray left for Toronto on Tuesday morning.

Miss Alice Jones, Mr. Wm. Storms of Belleville, spent Sunday with the former's cousin, Miss Lena Tummon.

Mrs. Cecilia Adams returned home on Tuesday noon after a week's visit with her brother, Mr. C. Mullet, of Moira

HOLLOWAY.

May 30.—Mr. E. Bird and Miss M. Bird, of Foxboro, spent Sunday last with their sister, Mrs. C. Wilson.

Mrs. E. Elliott is spending a couple of weeks in Moira with her mother, Mrs. D. Vanderwater, who has been seriously ill with pneumonia.

Mr. and Mrs. W. Waterhouse and Mrs. M. Ray spent Sunday last at Mr. T. J. Kelly's.

Mr. and Mrs. T. Elliott, Mr. and Mrs. S. Rose, and Mr and Mrs. Z. Grooms of Napanee, were Sunday guests of Mr. and Mrs. J. Lowery.

The Rev. Mr. and Mrs. McCleod, of Foxboro, and the Rev. R. Laird, of Toronto, took tea at Mr. R. Townsend's, on Sunday last.

Mrs. M. Hough is visiting her daughter, Mrs. W. Hagen at Berlin.

A baby boy has come to brighten the home of Mr. and Mrs. C. Wilson.

Mr. and Mrs. P. Kenney of Stirling were guests of the latter's parents, Mr. and Mrs. S. Townsend, on Sunday last.

LITTLE KINGSTON

May 30.—Mr. and Mrs. Davis Murphy spent a recent Sunday with Mr. and Mrs. Bert Kemp.

Mr. and Mrs. Lewis Murphy spent Tuesday with Mr. and Mrs. Clarence Spencer.

Mr. and Mrs. John Weeks were guests of Mr. and Mrs. James Anderson on Sunday.

Mr. and Mrs. Davis Murphy spent a day last week with Mr. and Mrs. Alfred Kemp.

Mr. and Mrs. Gilbert Murphy, of Consecon, and Mr. and Mrs. George Brown, of Carrying Place, were guests of Mr. and Mrs. Lewis Murphy on Sunday.

Mr. and Mrs. John Morrison, of Consecon, visited Mr. and Mrs. Ernest

Every 10c Packet of
WILSON'S FLY PADS
WILL KILL MORE FLIES THAN $8.00 WORTH OF ANY STICKY FLY CATCHER
Clean to handle. Sold by all Druggists, Grocers and General Stores.

with Mr. and Mrs. Davis Murphy, Friday evening.

Mr. and Mrs. Ernest Mutton entertained relatives from Trenton over Sunday.

Mr. and Mrs. Davis Murphy spent Sunday with Mr. and Mrs. J. H. Brown.

OAK HILLS.

May 31.—Miss M. Crosby visited friends here on Sunday.

Mrs. S. Stapley left for Lindsay this morning to visit her daughter, Mrs. J. Danford.

Mr. Karl Jarvis of Belleville, spent Sunday with his parents, Mr. and Mrs C. A. Jarvis.

Mr. and Mrs. R. Chambers spent Sunday in Havelock.

Mrs. Fred Elliott was in Belleville on Saturday.

Several from here attended the funeral of the late Norman Payne in Stirling on Tuesday. Deepest sympathy is extended to Mrs. Payne and family.

Miss Lillian Bronson returned from Toronto, after spending a few months with relatives.

Misses F. May and G. Staback were Sunday guests of Miss Nellie Chambers.

Mrs. Sphere of Belleville, has been visiting her daughter, Mrs. C. A. Jarvis.

We are sorry to hear of Mr. Jas. Highland being so very ill.

THIRD LINE, THURLOW.

May 30—Mr. and Mrs. Sulivan Gay of Foxboro, were the guests last week of Mr. and Mrs. E. W. Brown.

Mr. and Mrs. W. H. Nobes of Wallbridge, visited one day last wek at Mr. J. E. Cooley's.

Mr. and Mrs. Dorland Clapp and daughter spent one day this week with his mother, Mrs. J. Clapp of Prince Edward County.

Mr. and Mrs. E. W. Brown and two daughters, Isabel and Annie spent one day this week with his father, Mr Wm. Brown, of Belleville.

Miss Nina Denike has returned home, after spending several days in Toronto, visiting friends.

Mr. Lee Shorey visited on Sunday his cousin, Mr. Earl Latta.

NILE'S CORNERS

May 30.—Mr. and Mrs. Norris Dafoe and Mr. R. Sopher attended the funeral of the late Pte. Claud Cross on Tuesday at Ameliasburg.

Glad to see Mr. Benj. Ellis able to be around again, after quite a severe attack of rheumatism.

A number from here attended the funeral of the late George Monighan, Lake Shore, on Saturday.

Mrs. Mordon and her daughter, Miss Ida, of Rose Hall, took tea with Mr. and Mrs. C. Ryan on Sunday evening.

Mr. and Mrs. George Newson and son of Rose Hall, took tea with Mr. and Mrs. Benj. Ellis on Sunday evening.

We are having fine growing weather at date of writing.

HILLIER.

May 30.—Some of the farmers have finished seeding.

Mrs. H. Trumpour is spending a few weeks with her son in Toronto.

Mr. and Mrs. Geo. May and son, Wilfred, spent Sunday with Mr. and Mrs J. Palmer.

Miss Agnes Kirk is spending a few days with Mrs. Lyle Leavens.

Mr. and Mrs. Goe. Hubbs spent Sunday of last week with Mr. and Mrs. Leavens.

Miss Frances May spent a recent afternoon with Mrs. M. P. Trumpour.

Mrs. French and son of Stirling, are spending a few weeks with Mrs. Jas Palmer.

Mrs. D. McFaul spent Friday with Mrs. W. Miller.

RIVER VALLEY

May 30th—Mrs. Walter Barker of Stirling, spent Wednesday with her sister, Mrs. Fred Carr.

Mr. and Mrs. T. Smith visited at the latter's sister, Mrs. Wilfred Smith, at Anson.

Mr. and Mrs. Frank Irvine spent Sunday alst at the latter's parents, Mr. and Mrs. G. Osborn, of Halloway.

MOSES AND SANITATION.

Ancient Laws as Effective as Modern Rules of Hygiene.

There has been gathered a collection of facts to prove that the sanitary laws of Moses were not only on a line with the modern rules of hygiene, but in some cases in advance of them.

The Jew, thousands of years before Christ, settling in a semitropical country, was forbidden to eat pork or shellfish, and milk was designated as a source of contagion. In the Talmud a method of slaughtering animals was prescribed which is acknowledged today in our markets as the most sanitary.

Five thousand years before Koch gave to the world the results of his researches in bacteriology the Mosaic law pointed out the danger to man from tuberculosis in cattle, but did not forbid infected poultry as food. It was only a few years ago that German specialists discovered that fowl tuberculosis was harmless to man.

The Mosaic law also enforced the isolation of patients with contagious diseases and the burial of the dead outside all cities. These hints the Gentile world did not fully accept until a century or two ago.

The wise lawgiver prescribed not only fasting at certain periods of the year, but the removal of all families in summer out to camps, where for a time they could live close to nature. Many of the laws of Moses were prescriptions intended for the health of both mind and body.

"Greatness" on the Film.

It is never wise to predict that the miraculous will not occur. There may come a time when careful critics will award to some movie players the treasured adjective "great." But at the present time certainly any such use of the adjective would be absurd. The movie drama has not yet shown itself capable nor given the slightest indication that it ever can show itself capable of affording an actor the chance to do great work.—Walter Prichard Eaton

The Youngest Juliet.

Phyllis Neilson-Terry was eighteen when she first played Juliet at the New theater, in London, in September, 1911. Adelaide Neilson was in her twentieth year at least when she first played Juliet in April, 1865, at Mrs. Thorne's theater, Margate. But the record as "the youngest Juliet" must be given up by both of them in favor of Mary Anderson, whose first appearance on the stage was made as Juliet when she was sixteen. That was Nov. 25, 1875, at Barney Macauley's theater, in Louisville.

Wheat and Flour.

It takes about four and a half bushels of wheat to make a barrel of flour, but different wheats vary from this estimate. A hard wheat produces more flour to the bushel than a soft wheat. Generally speaking, a bushel of wheat will yield from 70 to 75 per cent of flour of different grades, distributed about as follows: Patent flour, 55 to 60 per cent; bakers' flour, 8 to 10 per cent; red dog, 5 per cent, making approximately 70 to 75 per cent of flour and leaving 25 to 30 per cent of feedstuff—that is bran, shorts etc.

Freeman the Historian.

It was an English bishop who, when the historian Freeman had worn out his patience with his rudeness, introduced him to a waiting audience as "the distinguished scholar that so admirably describes and illustrates the savagery of our ancestors."

The Result.

"Dear me, girls! What on earth is that peculiar sweetish smell in the air all over the house?"

"Why, Geraldine is burning her old love letters in the furnace."

There Must Have Been Souvenirs.

"Was your banquet a success?"

"Great! We couldn't have had a bigger crowd if it had been a free feed."
—Detroit Free Press.

By Purifying the Blood You Get Rid of Pain

Here is the Sworn Statement of a Lady Who Was Cured by Dr. Chase's Kidney-Liver Pills

Poison causes pains and aches, tired, languid feelings and derangements of the vital organs of the body. By ridding the human system of poisonous impurities Dr. Chase's Kidney-Liver Pills cure rheumatism, headache, backache and pains through the body and limbs.

As an illustration, we would refer you to the sworn statement of Mrs. Bergland. It is just such experiences as this that has made so many thousands of people enthusiastic about Dr. Chase's Kidney-Liver Pills. This is why they are to be found in the great majority of homes.

Mrs. O. Bergland, Dunkirk, Sask., writes:—"I can highly recommend Dr. Chase's Kidney-Liver Pills to all who are suffering from weak kidneys. I suffered from headache and back-ing that it was with difficulty that I could get any rest. I had rheumatism and always had a heavy feeling in the region of my kidneys. I was nervous and often dizzy. Reading about Dr. Chase's Kidney-Liver Pills led me to use them, and with the most highly satisfactory results, and I can recommend them to everyone who wants to be cured of kidney troubles."

Mr. W. E. Johnson, Commissioner to take oaths, writes: "This is to certify that I know Mrs. Bergland and believe her statement in regard to Dr. Chase's Kidney-Liver Pills to be true and correct."

Put Dr. Chase's Kidney-Liver Pills to the test when suffering from torpid, sluggish action of the liver, kidneys and bowels and you will soon appreciate their value. One pill a dose, 25

COOL, WHITE OUTING FOOTWEAR FOR HOT SUMMER DAYS

INDISPENSABLE for OUTINGS, CAMPING, BOATING, or for WALKING.

The utmost in comfort and coolness. Thousands of pairs to choose from for Men, Women and Children.

The Haines Shoe House

McIntosh Bros.
Wedding Gift Suggestions

Beautiful, Rich, Sparkling CUT GLASS. The gift of gifts that the coming June bride loves to get. Our stock is carefully selected from the foremost decorators of Cut Glass, embracing quality and exclusiveness of design. Every piece carries with it the sentiment of remembrance. You are invited to view this grand display at any time. Note the low prices. We have marked these pieces at—

Berry Bowls at $3.00 up to $9.50.
Comports at $1.25 up to $4.25.
Water Jugs at $5.50 to $6.50.
Bread Tray at $5.50.
Vases at $1.25 up to $3.75.
Cream and Sugar Sets, from $2.50 up to $4.50.
Bon Bon Dishes in large assortment of dainty designs, priced from $1.25 up to $5.50.

SILVERWARE offers you many helpful suggestions. Early buying before the advance has safeguarded you here against advanced prices. Any piece you may select represents durability.
Cold Meat Forks at 75c. Butter Knives at 65c.
Pie Knife at $1.40.
Tea Spoons, neatly boxed, $1.25 for half-doz.
Coffee Spoons, large selection of patterns, $1.00 for half-doz.
Forks, best quality, $2.25 for half-doz.
Dessert Spoons, $2.25 for half-doz.
Berry Spoons, at $1.25 and $1.50.
Let us show you our great collection of Suitable Wedding Gifts.
Sole Agents for Theodore Haviland Limoge China.

McIntosh Bros.

IMPORTANT TO FARMERS

We have as usual a large stock of RED CLOVER, ALFALFA, ALSIKE, and TIMOTHY SEED.
These goods are equal to any on the market, and our prices cannot be duplicated elsewhere, quality considered.
We also have SEED GRAIN, FLOUR, BRAN and SHORTS.
We invite you to call and inspect our goods before buying, as we feel sure it will be profitable to you.

H. E. FAIRFIELD

EST'D 1873
THE **STANDARD BANK** OF CANADA
HEAD OFFICE - TORONTO
SOLDIERS, ATTENTION!
Our Savings Bank provides a suitable and convenient place for your surplus Funds.
A joint account is specially adapted for those going overseas.
Apply to
Belleville Branch - - - JOHN ELLIOTT - - - - Manager
Shannonville Branch open Mondays and Thursdays.
Foxboro Branch open Tuesdays and Fridays.
Rednersville Branch open Wednesdays.

CHILDREN LIKE OUR BREAD
They even prefer it to the kind mother makes, for mother's bread sometimes, is not all it should be. There is bound to be a failure once in a while. Our bread is always the same for it is baked by experts who do nothing else but bake bread. It is only reasonable that their product should be the best.
Yerex's Bakery
Phone 787
68 Sinclair St., Belleville

ADVERTISE IN THE INTELLIGENCER

Daily Intelligencer.

Printed and published every afternoon except Sundays, for The Intelligencer Printing and Publishing House (Limited) in the City of Belleville, County of Hastings, Province of Ontario, at their offices, 227 Front Street.

CHARLES JAMES BOWELL, Publisher.

RATES OF ADVERTISING.

Measurement: Agate—14 lines to the inch. Display advertisements 10c. per line. Reading advertisements 15c. per line. Legal advertisements 10c. per line first insertion, 5c. per line subsequent insertions. Preferred position, 20 per cent. advance upon usual contract rates. Minimum space, 10 lines. Births, 25c. each insertion. Marriages, 50c. each insertion. Deaths or funeral notices, either singly or combined, $1.00. Rates for condensed advertisements will be found elsewhere. Business cards by the year at low rates. Further information may be obtained at The Intelligencer business office. Weekly Intelligencer to the United States, $2.00, strictly in advance.

THIS IS THE 646TH DAY THE BRITISH EMPIRE HAS BEEN AT WAR WITH GERMANY.

COERCION FOR THE ENGLISH PROVINCES.

A contemporary says: "Western Liberal members of Parliament voted against the Lapointe-Laurier resolution. They had been in the party caucus and they knew the mind of Sir Wilfrid Laurier. They knew that if he was restored to office he would put the authority of the Dominion Government and Parliament behind the French racial demands. They understand so well the object and significance of the leader's policy that they deserted him and defied the influences to which Mr Graham and Mr Pardee submitted. Would they have gone any such length in order to oppose an unmeaning academic resolution?"

While the Western Liberals refuse to be dragooned into following Sir Wilfrid Laurier in his racial crusade, the Ontario Liberals fell into line, submitted to the party lash and threw themselves into the Laurier trap, and it is truthfully said that Mr Graham and Mr Pardee were literally flogged into submission by the Quebec Autocrat. As between Laurier and Ontario, Mr Graham and Mr Pardee chose Laurier, and the Ontario Liberals are asked to swallow the same nauseous dose.

CHURCHILL THE CRITIC.

Col. Winston Churchill, since returning to his place in Parliament, appears to have become a bitter critic of the Coalition Government. His latest demand, that the whole army of 5,000,000 men be hurled at once into action on the Western front, evidences that tendency to pander to popular impression which has kept Mr Churchill from attaining a high place in public confidence.

At the same time, says the Montreal Mail, it is the general impression that the British Government can stand some spurring on, and the bearing of Mr Churchill's aggressive policy may be in the right direction. He has the advantage of experience at the front just as he had when he was a bitter critic of the Administration following the South African war. He is aggressive and forceful, and may become one of the influences that will bring about better governmental leadership in Great Britain than has been experienced in the past.

At the moment, Mr Churchill's advocacy of rush tactics may be met with a reminder of what happened when he put them into practice at the Dardanelles. It is easy to become enthusiastic over a forward movement, but the fact remains that the British army in France is under the supreme command of General Joffre, who is believed to know what he is doing or waiting to do.

Early in the war, Punch had a cartoon of a young officer who, when asked what he believed should be done, said: "Smash everything." Mr Churchill's present demand for a general rush at the enemy is reminiscent of this advice.

For precision in newspaper reporting how is this from an Ontario paper? "There is going to be a social afternoon here before long."

AN APPEAL TO YOUNG MEN.

Does it Mean Nothing to You?

Does it mean nothing to you, young men of Canada? At least thousands of you, enough to form many battalions, stand on the streets in civilian clothes watching splendid soldiers take one more step on the way to the battle front. You see the serious look on the faces of the majority of these men, you remarked on their business-like appearance, you noticed that many of them were of middle age.

Did it mean nothing to you?

A few months ago all those splendid soldiers were civilians like yourselves. They have left their work in the office, in the factory, in the field—they have left hundreds of dear ones, their women and children behind.

Does it mean nothing to you?

There are undoubtedly some young men who can give a good excuse for still being in civilian clothes. But you, young man without encumbrances, are you very very sure that your own particular excuse is good? Have you responsibilities at home greater than the responsibilities of a large proportion of the soldiers you see on their way to the trenches. Are you sure you are not hiding behind petticoats?

Yes, it is an inspiring sight to see soldiers swinging to the march, and the stirring notes of "O Canada," and the ambulance waggons in the background, but is it only a pretty spectacle to you?

Remember, young man, these soldiers were on their way to fight FOR CANADA, for Canadian women and children, for Canadian freedom.

Does it mean nothing to you?

Enemies of Sir Sam Hughes assert that he has made mistakes. General Hughes would be the last man to deny it. But every thinking Canadian knows that such mistakes as he made were never mistakes of motive, and were never big enough to halt or hamper the main purpose of effort. It is hard to put the finger, even now, upon those mistakes and identify them. But there is no difficulty at all in appreciating the tremendous importance to Canada of the work that he has done. Sir Sam Hughes needs to make no answer to his critics; his work is there. He will be judged by what he has accomplished. The credit for the establishment of a great munitions industry in Canada, the greatest industry that the Dominion has at this time, belongs to Sir Sam Hughes. If hundreds of millions of dollars have come to Canada for the development and output of this industry, it is because the Minister of Militia, of his own initiative, mobilized the industries of Canada for the manufacture of munitions, under the authority of his famous memorandum, "For Action."

When Sir Wilfrid made the Ontario language question an issue in federal politics it was with the deliberate intention of creating racial division. He sacrificed everything, his professed principles, his reputation, Canadian unity and British connection all for a solid Quebec. He admits that his compatriots have no legal or constitutional right to the use of their language in Ontario schools, that French is taught as a privilege, but after this admission he asks the Canadian Parliament to admonish Ontario for not giving greater privileges. That admonition is but the first step towards coercion and the resolution placed before the Canadian Parliament by E. Lapointe, Kamouraska, and supported by Sir Wilfrid means coercion of Ontario to be followed by coercion of all other provinces but Quebec if Sir Wilfrid ever again obtains power.

Sir Robert Borden: "I have been told by those who are in a position to be informed on the subject that the province of Ontario maintains a number of schools for the training of bilingual teachers; and that it provides travelling expenses for teachers whose mother tongue is French in order that they may receive necessary training and acquire proficiency in both languages; that it provides their board and their expenses while receiving this training; that it provides tuition free; and that finally a special grant is made to bilingual schools in order that teachers so trained may be employed in the bilingual schools. It does not appear to me that a policy which produces such results can be fairly described as intended to proscribe the French language in Ontario."

$1,000.00 REWARD

For information that will lead to the discovery or whereabouts of the person or persons suffering from Nervous Debility, Diseases of the Mouth and Throat, Blood Poison, Skin Diseases, Bladder Troubles, Special Ailments, and Chronic or Complicated Complaints who cannot be cured at The Ontario Medical Institute, 263-265 Yonge St., Toronto. Correspondence invited

Current Comment

U.S. Ambassador Gerard, in Berlin, says peace is on its way, but Mr Gerard is looking through German spectacles, having had to stay in Berlin so long.

The Kaiser has taken his first ride in a street car, but he was given a seat, and so has a lot to learn about street cars.—Ottawa Free Press. He should now be given a free ride in a van headed for St Helena.

America will no longer tolerate illegal seizure of mails at sea, says U.S. Secretary Lansing. Perhaps if some American mails to Ireland had been tampered with a few tragedies would have been averted.—Ottawa Free Press.

The six new names selected by the Berlin committee for the ratepayers to vote on are: Huronto, Bercana, Dunard, Hydro City, Agnoleo and Renoma. About ten thousand people who suggested other names will be saying to-day that they do not think much of the selection made.—Toronto Star.

Some Toronto ladies want a grant from the city council to assist them in the erection at a cost of about twelve thousand dollars, of a monument to Nurse Edith Cavell. The object is a worthy one, but its realization should be postponed for a while. We have not won the war yet. There will be plenty of time for the erection of monuments later.—Ottawa Free Press.

Mr Graham's paper, The Montreal Herald, gloats over the Laurier-Gouin sweep in Quebec. "At the last count," it says, "the Opposition, which has lost its leader, numbered six and was dwindling fast." The bilingual agitation has served the party's purpose well below the Ottawa River, and the Herald hopes that with the aid of acquiescent Liberals in the other Provinces the rule of "a solid Quebec" can be imposed upon the whole Dominion.—Toronto News.

With the American people all upset in the strife of domestic politics, there is no telling what may happen in the next two or three months. It is for this particular time, this condition of affairs that Berlin has been waiting and Germans in the United States preparing. There is in the United States no organization to rival that of which Count Von Bernstorff is the head. It is rumored that he may be superseded by a German greater than himself, better suited to the work to be done.

PAINFUL SWOLLEN VEINS
Quickly Relieved and Reduced

Mrs. R. M. Remler of Federal, Kansas writes an interesting account of her success in reducing a severe case of enlarged veins that should be encouraging to others similarly afflicted. She suffered with badly swollen and inflamed veins (in fact one had broken), for more than seven years before she became acquainted with Absorbine Jr., and used it. Absorbine, Jr., was faithfully applied for several weeks and, to quote from her letter, "The large knots in the veins left, it was all nicely healed, and has not bothered me since."

Absorbine, Jr., is an antiseptic liniment—healing cooling and soothing. Safe and pleasant to use. $1.00 and $2.00 at your druggist's or postpaid. Liberal trial bottle postpaid for 10c. in stamps. W. F. Young, P.D.F., 457 Lymans Bldg., Montreal, Can.

HOMESEEKERS' SPECIAL TRAIN LEAVES TORONTO 10.40 P.M. EACH TUEDAY, COMMENCING MAY 30TH

For the accommodation of homeseekers' and general tourist traffic to Western Canada, through train carrying tourist sleepers and colonist cars will commencing Tuesday May 30th, leave Toronto 10.40 p.m. each Tuesday until further notice, running through to Winnipeg. Attention is directed to the remarkably low round trip fares in connection with homeseekers' excursions to Western Canada via Canadian Pacific Railway. Tickets are on sale each Tuesday until October 31st inclusive, and are good to return within two months from date of sale. Apply to any C.P.R. agent for full particulars. W. B. Howard, District Passenger Agent, Toronto.
m18-12t

CANADIAN PACIFIC GREAT LAKES STEAMSHIP SERVICE.

Canadian Pacific Steamship sails from Owen Sound 11.00 p.m. each Wednesday for Sault Ste. Marie, Port Arthur, and Fort William. Connecting train leaves Toronto 5.25 p.m. Full particulars, reservations, etc., from any Canadian Pacific Ticket agent or W. B. Howard, District Passenger Agent, Toronto.
m18-12t

CHIMNEYS ON LAMPS.

Why They Prevent the Lighted Wicks From Smoking.

When a lamp is burning without a chimney it generally smokes. That is because the oil which is coming up through the wick is being only partially burned. The carbon, which is about one-half of what the oil contains, is not being burned at all and goes off into the air in little black specks with the gases which are thrown off. The reason the carbon is not burned when the chimney is off is that there is not sufficient oxygen from the air combining with it as it is separated from the oil in the partial combustion that is going on.

To make the carbon in the oil burn you must mix it with plenty of oxygen at a certain temperature, and this can only be done by forcing sufficient oxygen through the flame to bring the heat of the flame to the point where the carbon will combine with it and burn.

When you put the chimney on the lamp you create a draft which forces more oxygen through the flame, brings the heat up to the proper temperature and enables the carbon to combine with it and burn. When you take the chimney off again the heat goes down when the draft is shut off and the lamp smokes again.

The chimney also protects the flame of the lamp from drafts from the sides and above and helps to make a brighter light, because a steady light is brighter than a flickering one.

The draft created by the chimney also forces the gases produced by the burning oil up and away from the flame. Some of these gases have a tendency to put out a light or a fire.

Mr. Asquith's Son.

Mr. Asquith's eldest son, Herbert, has added to his roles of barrister and soldier another and has published a book of poems. As a matter of fact, he has been adding to his by no means enormous income by journalistic work for three or four years, and his articles signed "Subaltern" in The Spectator since the war have attracted a good deal of attention. He is married to Lord Wemyss' eldest daughter.

Any Headache
—Sick
—Nervous
—Dyspeptic
—Monthly
Cured by Zutoo

SYNOPSIS OF COAL MINING REGULATIONS.

Coal mining rights of the Dominion, in Manitoba, Saskatchewan and Alberta, the Yukon Territories, the North-West Territories and in a portion of the Province of British Columbia, may be leased for a term of twenty-one years at an annual rental of $1 an acre. Not more than 2,560 acres will be leased to one applicant.

Applications for a lease must be made by the applicant in person to the Agent or Sub-Agent of the district in which the rights applied for are situated.

In surveyed territory the land must be described by sections or legal sub-divisions of sections and in unsurveyed territory the tract applied for shall be staked by the applicant himself.

Each application must be accompanied by a fee of $5 which will be refunded if the rights applied for are not available, but not otherwise. A royalty shall be paid on the merchantable output of the mine at the rate of five cents per ton.

The person operating the mine shall furnish the Agent with sworn returns accounting for the full quantity of merchantable coal mined and pay the royalty thereon. If the coal mining rights are not being operated, such returns should be furnished at least once a year.

The lease will include the coal mining rights only, but the lessee may be permitted to purchase whatever available surface rights may be considered necessary for the working of the mine at the rate of $10.00 an acre.

For full information application should be made to the Secretary of the Department of the Interior, Ottawa, or to any Agent or Sub-Agent of Dominion Lands.

W. W. CORY.
Deputy Minister of the Interior.

N.B.—Unauthorized publication of this advertisement will not be paid for.—30690.

RAILROAD TRANSPORTATION.

The TRANSCONTINENTAL

NEW ROUTE TO WESTERN CANADA

TORONTO-WINNIPEG

Via North Bay, Cobalt and Cochrane

Lv. TORONTO 10.45 P. M.
Tuesday, Thursday and Saturday

Ar. WINNIPEG 3.50 P. M.
Thursday, Saturday and Monday

Connecting at Winnipeg with G. T. P. train leaving 6.00 p.m. daily for Regina, Saskatoon, Edmonton and Intermediate Points. Through Tickets to Prince George, Prince Rupert, Alaska, Vancouver, Victoria, Seattle and San Francisco.

Splendid roadbed and the best of everything. Timetables and all information from any Grand Trunk, Can. Govt. Rys., or T. & N. O. Railway Agent.

Belleville Business Directory

The Professional Fraternity of our city will find an advertisement under this head an exceptionally advantageous investment, the returns hitherto obtained making the extremely moderate rates but normal. By consulting our price list in another column or calling at The Intelligencer Business Office, full information may be obtained.

INSURANCE.

W. H. HUDSON
Liverpool & London & Globe Ins. Co.; North British & Mercantile Ins. Co.; Sun Fire; Waterloo Mutual; Lloyd's Plate Glass; Dominion of Canada Guarantee and Accident Insurance Co., and other companies. Farm and City property insured in first class and reliable companies and at lowest current rates. Land valuator and agent for selling, renting and purchasing property. Rents collected.
Office, 17 Campbell St., Belleville. Phone 161.

CHANCEY ASHLEY
Insurance Agent
Has Removed to 229 Front Street
Next to Riggs' Music Store

THOS. STEWART
Bridge Street, Belleville.
Fire, Accident and Plate Glass Insurance effected in the oldest and most reliable companies.
REAL ESTATE AGENT.
Stocks and bonds bought and sold.

R. H. KETCHESON
Agent for
Queen Fire Insurance Co.; York Fire Insurance Co.; Inter-State Live Stock Insurance. Canadian Railway Accident Insurance Co.

ROBERT BOGLE
MERCANTILE AGENCY.
Insurance, Real Estate, Loans Negotiated, Accountant, Auditor, Estates Managed. Office, 63 Bridge Street.

LAUNDRY.

QUINTE LAUNDRY
Work done by the Quinte Laundry is guaranteed to be satisfactory in every way. Shirts, Collars and Cuffs our specialty. Family work done by the dozen.
W. R. Vallance, Mgr. Phone 838

SAVE YOUR MONEY
Please try this public new first class laundry now opened. All work done up guaranteed, if not satisfactory no charge, and all cheap prices. Best clean laundry in the city. Goods called for and delivered. 356 Front St., Belleville. Phone 548. LEE CHEW.

LAUNDRY
Work done guaranteed to give satisfaction. Goods called for and delivered.
WONG BROS.
Telephone 874 6 Bridge St.

BUS, AUTO AND CABS

ASELSTINE'S MOTOR BUS, CAB & AUTO LIVERY
Special cabs, broughams and carriages, all rubber tired, for weddings, private driving or funerals. The finest turnouts in town. Office and stables, cor. Moira and Centre Streets. Tweed Stage in connection. Phone 129.

MONEY.

Private money to loan on mortgages on farms and other real estate, at lowest rate of interest, on terms to suit borrowers. Apply to
S. MASSON
Barrister, etc.
Over Wallbridge & Clarke's, Bridge St., Belleville.

LEGAL.

MALCOLM WRIGHT
Barrister, Solicitor, Notary Public, etc. Office, 15 Campbell St. Belleville. Money to loan at lowest rates.

NORTHRUP & PONTON
Barristers, Solicitors, Notaries Public, Commissioners. Offices: North Bridge St. Solicitors for the Merchants Bank of Canada and the Bank of Montreal. Money to loan on mortgages.
W. B. NORTHRUP, K.C., M.P.
W. N. PONTON, K.C.
R. D. PONTON.

PORTER & CARNEW
Barristers and Notaries Public, etc. Office: Robertson Block, East Front St., Belleville, Ont.
E. GUSS PORTER, K.C., M.P.
WM. CARNEW.
Solicitors for Union Bank.

MIKEL, STEWART & BAALIM
BARRISTERS, SOLICITORS, ETC.
Belleville, Madoc and Tweed.
Solicitors for Molsons Bank.
W. C. MIKEL, K.C.
D. E. K. STEWART.
FRANK BAALIM.

W. D. M. SHOREY
Barrister, Solicitor, etc. Solicitor for the Dominion Bank and the Township of Ameliasburg.
Money to loan on mortgages on easy terms.
Office: 9 Campbell St., Belleville.

MEDICAL.

JOHN J. FARLEY, M.D., C.M., M.R.C.S., England
Office and Residence: Corner of Bridge and George Streets; three streets east of the Post Office.

AUCTIONEER.

Before you engage your Auctioneer be sure and see J. G. Davison, the old reliable, with Dominion-wide experience. Territory: Bay Quinte District and City. Satisfaction Guaranteed. For your convenience apply to T. P. Aman, at the Molson's Bank, 175 Front St., and we will call on you.
apr.28-d3mths

MINING.

BELLEVILLE ASSAY OFFICE
Ores and minerals of all kinds tested and assayed. Samples sent by mail or express will receive prompt attention. All results guaranteed. Office and laboratory corner of Bleecker and Victoria Avenues. Telephone 399.

DENTISTS

JOS. CALDWELL, L.D.S.
T. WILFRID CALDWELL, D.D.S.
Gold Work a Specialty.
Office: Caldwell Block, Front Street.

M. J. O'CALLAGHAN L.D.S., D.D.S
has taken over the practice of Capt. J. M. Wilson. Starting May 1st. Office, Corner Bridge and Front st.
may 1-3mths

GREENLEAFS LIMITED
are getting their new premises into shape. They now solicit your patronage for their
Foundry
Their MACHINE SHOP, though incomplete, is in operation.
Oxy-Welding and Blacksmith Work
can be taken on. Work at the Old Garage and in the other departments is being attended to as usual. Together with their other goods they carry a
LARGE STOCK OF DOMINION TIRES
For information, phone 83

"COLLIP, FLORIST."
Front Street.
Night Phone 175. Day Phone 206.
All kinds of Cut Flowers and Plants in Season.
Wedding and Funeral Designs a specialty, shipped to all parts.

ENGINEERING.

J. D. Evans, C.E. & O.L.S. J. W. EVANS, C.E. & M.E.
EVANS & EVANS
Civil and Mining Engineers, and Ontario Land Surveyors.
Belleville and Trenton.
Belleville Office: Corner Bleecker & Victoria Avenues. Telephone 399.

RAILROAD TRANSPORTATION.

CANADIAN PACIFIC

NEW TRAIN SERVICE, DAILY ON AND AFTER JUNE 4TH, 1916.

TORONTO—DETROIT—CHICAGO

"THE MICHIGAN SPECIAL"

Lv. Toronto	11.50 p.m.	Daily (E.T.)
.. Galt	2.16 a.m.	.. ..
.. Woodstock	3.30 a.m.	.. ..
.. London	4.43 a.m.	.. ..
.. Chatham	7.00 a.m.	.. ..
Ar. Windsor (MCR)	8.50 a.m.	.. ..
.. Windsor (CPR)	8.50 a.m.	.. ..
.. Detroit (Fort St.)	9.30 a.m.	.. ..
.. Detroit (MCR)	7.50 a.m.	.. (C.T.)
Lv. Detroit	8.25 a.m.	.. ..
Ar. Chicago (MCR)	3.30 p.m.	.. ..

Through electric lighted standard sleeping cars Toronto-Detroit and Toronto-Chicago.

"THE QUEEN CITY"

Lv. London	9.00 a.m.	Daily
.. Woodstock	9.59 a.m.	..
.. Galt	10.29 a.m.	..
.. Guelph Jct.	10.57 a.m.	..
Ar. Toronto	12.15 p.m.	..

LONDON PASSENGER.

Lv. Detroit (Fort St.)	7.00 p.m.	Daily
.. Windsor (CPR)	7.40 p.m.	..
.. Tilbury	8.34 p.m.	..
.. Chatham	9.08 p.m.	..
Ar. London	10.50 p.m.	..

Particulars from S. Burrows, Canadian Pacific Ticket Agent, or from W. B. Howard, D.P.A., Toronto.

CANADIAN GOVERNMENT RAILWAYS

BONAVENTURE UNION DEPOT

Ocean Limited

Leaves 7.25 daily except Saturday
Montreal, Quebec, St. John, Halifax.

Maritime Express

8.15 a.m. Daily

Through Sleepers Montreal to Halifax. Connection for The Sydneys, Prince Edward Island, Newfoundland.

The National

TORONTO TO WINNIPEG
Leaves 10.45 p.m., Tues., Thurs., Sat.

Arr. 3.50 p.m., Thurs., Sat., Mon.
Tickets and sleeping car reservation, Apply E. Tiffin, General Western Agent, 61 King St. East, Toronto, Ont.

"It doesn't make much difference to a girl who's in love whether the man of her choice is a hod carrier or a college professor," says a bride. Maybe, but a thoughtful girl would bear in mind that a hod carrier is well paid.

"Has the furnace gone out, Bridget?" "It didn't come through here, mum."

RAILWAY TIME TABLES.

GRAND TRUNK RAILWAY

Time of departure from Belleville station

Going East.

No. 18—12.30 a.m.—Mail train daily
No. 16— 2.00 a.m.—Fast train, flyer, daily
No. 33—Local for Brockville, 7.00 a.m.; arrives back from Brockville, 8.50 p.m.; daily, except Sunday.
No. 6—11.10 a.m.—Mail and Express, daily
No. 14—12.16 p.m.—Express, daily.
No. 28— 5.35 p.m.—Local passenger, daily except Sunday.

Going West.

No. 19— 2.15 a.m.—Mail and Express, daily
No. 13— 4.36 a.m.—Limited Express, daily.
No. 89— 7.50 a.m.—Local passenger, daily except Sunday, leaving Toronto 6.00 p.m., arrives in Belleville at 9.25 p.m.
No. 87—11.20 a.m.—Passenger, daily except Sunday.
No. 1— 3.05 p.m.—International Limited daily.
No. 7— 4.55 p.m.—Mail and Express, daily

BELLEVILLE AND PETERBORO'.

Going West

	Leave.	Ar. Peterboro
Mail	6.20 a.m.	8.60 a.m
Passenger	6.00 p.m.	8.50 p.m

Going East.

	Arrive	Lv. Peterboro
Mixed	10.55 a.m.	8.30 a.m
Mail	4.15 p.m.	1.30 p.m

BELLEVILLE AND MADOC.

Going North.

	Leave.	Ar. Madoc
Mixed	12.11 p.m.	1.50 p.m
Mixed	6.30 p.m.	7.56 p.m

Going South.

	Arrive	Lv. Madoc
Mixed ..	[illegible]	2.30 p.m
Mixed ..	[illegible]	[illegible]

None of the above trains run on Sunday.

RAILROAD TRANSPORTATION.

CANADIAN PACIFIC RAILWAY

General Change of Time, Oct. 31, 1915

GOING EAST.

CHICAGO-MONTREAL THROUGH SERVICE

	"Canadian" Daily	"Wolverine" Daily
Leave Toronto	9.15 a.m.	11.30 p.m
Leave Belleville	12.50 p.m.	2.58 a.m.
Arrive Montreal	6.30 p.m.	8.55 a.m.

GOING WEST

MONTREAL-CHICAGO THROUGH SERVICE.

	"Canadian" Daily	"Dominion" Daily
Leave Montreal	8.45 a.m.	10.00 p.m.
Leave Belleville	2.18 p.m.	4.00 a.m.

TORONTO-OTTAWA THROUGH SERVICE

Daily except Sunday

Going East

Leave Toronto	1.45 p.m.
Leave Belleville	5.32 p.m.
Arrive Ottawa	10.00 p.m.

Going West.

Leave Ottawa	1.15 p.m.
Leave Belleville	5.32 p.m.
Arrive Toronto	9.30 p.m.

S. BURROWS, C. P. R. Agent.

CANADIAN NORTHERN RAILWAY

Effective March 1st, 1916

For Toronto and intermediate points—*3.40 a.m., 6.25 a.m., 5.10 p.m.

Trenton, Wellington, Picton and intermediate points—6.25 a.m., 1.10 p.m., 7.30 p.m.

Marmora, Bancroft, Maynooth and intermediate points—6.25 a.m.

Deseronto and Napanee—10.55 a.m., 2.20 p.m., *2.40 a.m., x9.25 p.m.

Frankford, Marmora and Coe Hill—1.10 p.m.

Napanee, Smith's Falls, Ottawa and intermediate points—2.20 p.m., *2.40 a.m.

Trains arrive from Toronto and intermediate points—2.20 p.m., *2.40 a.m., 9.25 p.m.

From Picton, Trenton and intermediate points—10.55 a.m., 6.25 p.m., 9.25 p.m.

From Napanee, Deseronto and intermediate points—x6.25 a.m., 2.10 p.m., 5.10 p.m., *3.40 a.m.

From Maynooth, Bancroft and Marmora and intermediate points—6.25 p.m.

From Coe Hill and intermediate points—10.56 a.m.

From Brockville, Smith's Falls and Ottawa—5.10 p.m., *3.40 a.m.

Daily except Sunday unless otherwise marked.

*Daily. xDeseronto only.

J. A. Patterson, City Ticket Agent, 302 Front St., Belleville.

S. M. Fisk, Station Agent, Belleville.

BANK OF MONTREAL

Established 1817

Capital, all paid up . . $16,000,000
Rest $16,000,000

SAVINGS BANK DEPARTMENT

Interest allowed on sums of $1.00 and upwards at current rates.

Banking hours, 10 to 3., Saturday 10 to 1.

[illegible] TANNAHILL

A WOMAN'S WAY;

Or,

BEL RUBIA

By CAPT. FREDERICK WHITTAKER

Author of "The Love That Lives," "Transgressing the Law," "The Captive Bride," etc.

CHAPTER XXVI—Continued

The earl, who declined to grow old, was, nevertheless in the habit of making his wife read him the paper in the morning. The Morning Chronicle had by this time replaced the old news-letter, and the earl had supported it from the first issue.

That morning it had just come in, and, as usual, my lord, with an affectation he never forgot, and which his wife invariably respected, took it and cast a glance at it, with the observation:

"I think I must have caught a cold in my eyes, my lady. I don't seem to see as well as usual. Will you oblige me?"

And Hester, without a trace of a smile, save that of courtesy, responded readily:

"By all means, my lord. I noticed that you had a slight cold last night. The doctor says one cannot be too careful of one's eyes. Thank Heaven, mine are as good as ever, which is wonderful at my time of life."

Hester always made a point of talking of herself as growing old; ignoring the same fact with her husband; and the earl pretended not to notice it, though it made him love her more than ever.

She turned to the place she knew he wanted to hear from first, and for which she herself had the greatest partiality—the "Gazette" which recorded the movements of army officers.

Was not their only son and heir in the Guards, and did they not hunger for news of him at all times?

The last they had heard from him he had been at Dublin having "lots of fun," as he wrote; but his letters—never very frequent—had vanished for nearly three weeks, and the countess was beginning to feel a vague anxiety that all was not right with her darling.

She cast her eye over the "Gazette" and began to read aloud, without thinking what she was reading, till the name of her son arrested her attention.

"Horse Guards, Blue—Promotions: Leslie, Lord Randal; to be Major, vice Strang, to be Colonel of the Twenty-Sixth Foot. Neville, Lord, to be Captain, vice Leslie, promoted Major."

"That's good," said the earl, rubbing his hands. "Hope the boy won't stay in Dublin long, Hester. Those confounded Irish girls are dangerous, they say. "Go on, please. Anything more about our boy? Why, my lady, what's the matter?"

For he noticed that Hester's face had grown paler as she looked at the paper, and that she had compressed her lips as if to suppress an exclamation of pain.

"What's the matter?" repeated the earl, nervously; and his wife, with an effort, read aloud:

"Special Orders No. 448—Horse Guards. At his own request, Lord Neville, Captain in the Blues, has been assigned to special duty, to take despatches to Gibraltar, with orders to report to General George Augustus Elliott, in command at that place, for such duty in the garrison as the governor shall be pleased to assign to his lordship."

Then she hurried to another part of the paper, and continued her news:

"The order we publish to-day concerning Lord Neville, of the Blues, was issued some time ago, and has not been published, at the request of his lordship, who sailed for the Rock of Gibraltar, three weeks ago, in the brig Sea-Bird; Stephen Hodge, master. Lord Neville has set a good example to a great many of our sprigs of nobility, by petitioning for active service, instead of dangling attendance at balls and routs in the capital. His lordship will have a chance to see plenty of service, for our foreign news is explicit on the subject of the siege at Gibraltar, which has languished so long. It is to be pushed with vigor now, and English soldiers will have an opportunity of showing that the days of Agincourt and Cressy have not changed the valor of our sturdy islanders."

Lady Warwick read it all through with a steady voice and when she had finished, stole a glance at her husband.

The earl's blue eyes, that had been growing dim of late, were flashing like live coals, and as she read the last vaunting lines, the old man sprang up, and cried aloud:

"Hurrah for George! The boy's a chip of the old block, after all, my lady. God bless him!"

He did not seem anxious at all till he noticed his wife's pale face and the tears could hardly restrain from running over.

Then he came close to her, and his own voice trembled as he said:

"Hester, dearest, I couldn't have done it, but the boy has done it for us. I could not—I own it—I could not send him away. But now he's gone, I'll own that I'm the proudest man in England, my lady. Do you hear? Your son—my son—has set 'em a good example! Did you see what the Chronicle said? A good example! Ay, ay, my lady. New blood never comes amiss. The boy's a Neville to the backbone, and he won't disgrace us."

But poor Hester could only say, with a pitiful smile:

"Oh, my lord, he's all I have in the world, beside you. Suppose—oh! suppose he should be killed there!"

Her words struck the earl with a memory of the past, as he looked round the room and out the window.

As if to remind him still more of what had taken place in that room so long ago, the mellow tones of the posthorn, as the London coach rolled by beneath the windows, came to his ears, and a shade crossed his face.

"Yes, yes," he muttered, "that's true, Hetty! It is true. The boy could not be replaced now."

Then he gave a heavy sigh at the thought of what would happen if the son of his old age should meet the fate of a soldier; and his wife, observing his grave face, added hesitatingly:

"My lord, could I ask a favor of you?"

"A favor, my dearest! A thousand if you like! You know I never can refuse you aught."

"Then, my lord," said Hester, rapidly, "why should we not go to Gibraltar, too?"

The earl regarded her with astonishment.

"We go to Gibraltar, my lady! You don't know what you are talking about. In the first place we couldn't get in. The place has been closely besieged for four years, and the French and Spanish fleets are all around it. We couldn't get in, unless we went in a fleet big enough to give them what Rodney has just done in the West Indies—that is, a good British thrashing."

"But surely in that case we could go with one of the admirals," she urged. "You know, my lord, that Admiral Howe told us, when we were at the review at Portsmouth, that he would be only too happy to take us passengers at any time I wanted to see for myself what a life at sea might be. Why not take him at his word now, and go with him to Gibraltar? I see, by the other news, that he is under orders to take a fleet to relieve the garrison, and that the convoys are collecting at Plymouth even now."

She looked so earnest and pleading that her husband could not find it in his power to say "No" outright, but he knew better than she the difficulty of the request she made, and he said, kindly:

"Well, my lady, we'll see about it. Howe is a good fellow, but in a case like this he might hesitate about cumbering his flag-ship with passengers, especially women. I'll write to him, but that is the best I can do. I can't promise he'll say 'Yes,' you know."

"I'm sure he will, if I ask him," said the countess, with an accent of conviction. "He cannot deny the prayer of a mother, who wants only to see her son, on whom so much depends. Think of it, my lord, if anything should happen to our George! Why, it would be frightful!"

Lord Warwick shivered slightly.

"That's true, my lady, and I've given one son to the country already. I'll write to Howe at once. I'm glad we were civil to him when he was here, off duty. He will be disposed to stretch a point to oblige me, I think."

The letter was duly written, and dispatched by the next morning's coach, accompanied by a second, written by Lady Warwick, in a strain of earnest entreaty, with all sorts of feminine arguments, that might or might not have had their influence on the admiral.

A reply came in due time, that "Admiral Howe would be happy to take his lordship and Lady Warwick as passengers in the flag-ship, but he warned them that the voyage would be full of disagreeables, and that if the fleet went into action he might be compelled to put her ladyship down in the run, if he could not transfer her to some vessel that was not in action."

To be Continued.

SOLDIER AND NOVELIST.

The Romantic Career of Mr. Vachell, a Successful Dramatist.

Perhaps the most prominent characteristic of Mr. Horace Annesley Vachell, the most successful dramatist of the moment, whose plays in London — "Quinneys'," "The Case of Lady Camber," and "Searchlights" —have now been supplemented by a fourth—"Who Is He?"—is his optimism.

"The circumstances of this terrible war," he remarked to the writer recently, "do not, of course, permit of jubilation and excessive enjoyment, but I am sure that our soldier boys do not wish us to be more gloomy than is necessary. 'Tommy' likes to think that while he is doing what he can for us, we at home are carrying on as well and as happily as circumstances will permit. Therefore I say let us have plays that will interest and amuse the boys home from the Front and the girls who work and wait."

Talking of his early days, Mr. Vachell confessed that he dreamt of writing plays even when he seemed likely to settle down to a military career. But the latter was brief, for after passing through Sandhurst and serving for a short time as a lieutenant in the Rifle Brigade, he proceeded to America and purchased a cattle-ranch in California, where he stayed for some seventeen years.

Like many other popular authors, it was some time before Mr. Vachell's ability with the pen was discovered. He made his first literary ventures during the long winter evenings in California, when he wrote for amusement and pastime, and at last attracted considerable attention by producing that stirring novel, "The Procession of Life."

Talking of his methods of work, Mr. Vachell told me that it is in his plan to work on his manuscript from nine to one every morning, typing his work direct on the machine, and using very few notes. In the case of his popular play "Searchlights," he typed the play night and day in a brief space of days, making only a single copy of it. And thereby hangs a tale.

Mr. Vachell felt that the script was too precious to be entrusted to any other hands but his own, and brought it up to town, hailed a taxi-cab, and left the manuscript behind in it! There being no other copy available, Mr. Vachell found himself confronted with the very formidable task of dictating the whole play over again from memory, and when the original script turned up four days later at Scotland Yard, Mr. Vachell was interested to find that he had made very few errors in his feat of recapitulation from memory.

WHAT ONTARIO FOLKS SAY.

Hamilton, Ont.—"This is to state that I have received great benefit from the use of Dr. Pierce's Favorite Prescription. Some time ago I was run down and weak, suffered loss of appetite and was miserable. Four bottles of the 'Prescription' cured me up in fine shape; it did wonders for me and I can recommend it very highly to women who are ailing."—Miss Marie Miller, 127 Hess St., Hamilton, Ont.

Brantford, Ont.—"Some few years ago I got in a very much run-down condition. Was very weak; could not do anything; had no strength at all. I began taking Dr. Pierce's Favorite Prescription; I only took five bottles and it put me in splendid condition. I felt better than I had for years. Other members of my family have used this medicine and found it equally as beneficial. I can highly recommend it to weak women."—Mrs. A. Gilmour, 71 Brighton Row, Brantford, Ont.

The use of Dr. Pierce's Favorite Prescription makes women happy by making them healthy. There are no more crying spells. "Favorite Prescription" makes weak women strong, sick women well.

Like an open book, our faces tell the tale of health or disease. Hollow cheeks and sunken eyes, listless steps, sleepless nights—tell of wasting debilitating disease some place in the body. It may be one place or another, the cause is generally traceable to a common source.

Get the "Prescription" to-day—either in liquid or tablet form—if you want to better your physical condition speedily.

Dr. Pierce's Pellets regulate and invigorate stomach, liver and bowels. Keep the body clean inside as well as outside.

Getting After Gophers.

The Saskatchewan Department of Agriculture is anxious to see concerted action taken to put down the gopher pest. It is figured that an increase of only 2 per cent. in the crop of last year would have meant an additional four million dollars in the pockets of Saskatchewan farmers and many farmers have reported losses as high as 10 uer cent. from the ravages of the gopher pest. This is altogether too much to lose in these days when the conservation of the nation's wealth means so much to the Empire. The department would therefore like to see communities all over the Province get together and select a "gopher day" on which every one would co-operate with his neighbor and try to destroy as many gophers as possible. The individual farmer can do little by himself, but by a general co-operative effort great numbers of gophers may be killed and an enormous waste prevented.

The following receipt for gopher poison is recommended. It will make about a bushel of the poisoned mixture, and costs about $3. Dissolve one and a half ounces of strychnine sulphate in a quart of hot water, and a teacupful of vinegar, a quart of black strap molasses, and a tablespoonful of oil of anise. Thoroughly heat and mix the liquid. While hot pour it over a bushel of clean wheat and mix completely in a tight vessel. Then mix in a few pounds of shorts to take up the moisture and adhere to the grain. Let it stand over night and then place about a tablespoonful in each hole.

This should be prepared in the early spring and distributed when the gophers first begin to appear. Every gopher killed in the early spring means several less to work havoc amongst the crops later in the year.

The Justinian Code.

The Justinian code was, as the name implies, a compilation and rearrangement of existing laws rather than a body of new laws. Justinian's commission authorizing the work was given A. D. 528. To the code the emperor added the pandects, the institutes and the novels. These compilations were known as the Corpus Juris Civiles, or body of civil law. The Justinian code is still the basis of all French law, and many of its principles are even to this day operative in the state of Louisiana.

Ring Weighed a Pound

One of the largest rings is the one which was presented to President Franklin Pierce in 1852 by some citizens of San Francisco. It weighed one pound. The hoop of the ring is cut into squares, on each of which was shown some scene in the history of California. The bezel, bearing the seal, has engraved upon it the arms of the state of California, surmounted by the stars and stripes of the United States and the name of Franklin Pierce. This ring was valued at $2,000.

Rubbing Out a Turner.

On New Bond street, in London, some years ago a Turner worth $60,000 was destroyed by a charwoman. The Turner was a water color drawing, and a painting in oils hung beside it. The owner pointed to the painting and said:

"That picture is dusty. Rub a damp cloth over it."

But the charwoman by mistake rubbed her damp cloth over the water color, turning it into a blot, a smudge, and thus one of the finest Turners disappeared from the world.

A Polished Diplomat.

"Did you see anything that particularly struck your fancy when you were looking around the furniture shops today?" asked a young husband of his lately made wife on her return from a tour of furniture inspection.

"Yes," she replied; "I saw something that was exceedingly pretty in looking glasses."

"I have no doubt you did," he observed, "if you looked into them."

The halo of a calm, sweet peace rests upon that home.

OFFICERS IN TRAINING

WOULD-BE-'SUBS' GET THEIR BUMPS IN INFANTRY SCHOOL

It Matters Not Whether Their Rank Be High or Low, All Men Seeking Qualification as Officers Must Face Hard Physical Tests—"Thank God We Have a Navy," Says N. C. O. When Bad Breaks Happen.

ANYBODY who considers that any young chap who has pull enough to get himself a recommendation for permission to attend the Provincial School of Military Instruction can land himself a commission, irrespective of his ability to lead men or to solve military problems, has another think coming, says John French, Jr., in The Toronto Star Weekly.

I took a whirl at the proposition and I know. It is a difficult and tedious course, and there is no royal road; at least there wasn't anywhere around where I was, for I saw prospective lieutenant-colonels and leaders of new battalions handed the same line of caustic comment upon their lack of attention or thick-headedness over certain elementary movements as was ladled out to the ordinary "subs."

"Your other right! Your other right!" I heard one instructor shout at a man decorated with the crown and star of a lieutenant-colonel. "Have you lived all these years nursing the idea that your right leg was on the other side of you?"

"Mr. ———," another instructor shouted to another "lieutenant-colonel" who was bouncing up and down like a rubber ball trying to mark time, "what do you think you are trying to do—dance the baby on your knees? No! no! no! This is not a Highland fling nor a sailor's hornpipe." The crest-fallen chap quit his bouncing up and down and commenced to shuffle his feet back and forward more quietly, only to be saluted with a roar of, "Neither is this a sand jig."

But to get back to the original premises—the course is tedious and hard and there is no royal road.

The first day we tackled it Varsity campus was a field of virgin snow a foot thick. They plowed us out into that feathery mass 600 strong, and for five hours they kept us at it, with short breathing spaces, hammering up and down 140 paces to the minute—the quick march always handed to recruits in order to instil snap into them. That hard physical grind was the first weeding-out process. There were too many candidates, and it looked to me as if the first cut was to be made on a physical basis, and this was the test. For three days they hammered us away through the snow and sleet and zero weather. Man after man, the products of soft office jobs, who thought they were cut out to be soldiers, dropped out, "killed" by the hard physical exercise, or the victims of colds, grip, tonsilitis, and kindred ills. It was tough, hard going—a real test even for a man who was used to a fair amount of outdoor exercise.

Along about three o'clock the first day my partner on the left, a red-faced Irishman, who quit the job of handling a big business to take a course, and who had been fighting and battling his way along grimly for the last hours, suddenly broke loose:

"I'd like to meet the fellow that told me I was cut out for a Napoleon," he snorted; "I'd draw and quarter him and pickle his hide to make army boots."

The sweat was rolling off him and every step was agony, but he hung on to the end. The next day he laid all the blame for his sore muscles on the Kaiser, and was continually inventing new tortures to wish on the Emperor of the Huns.

In spite of all the rough weather, the hard drilling, and the tight reins, the boys found or made lots of fun.

One of the N.C.O. instructors we had was an Irishman. His favorite method of gingering up his platoon was to issue orders as rapidly as his tongue could utter them. His own platoon soon "got wise" to him and did not worry much, but one day he was placed in charge of our platoon, and started to pull that "Form fours; two deep!" stuff as fast as his tongue could utter it. I know I was a moving file that day and I started for my position in fours, only to have to break off half-way and come back to my place in line two deep. He pulled the same stuff a couple of times until I got wise and merely moved my left foot back behind me and then returned to "Attention." Just after we finished one of the boys down the line grunted: "Huh! I tried to do as that spalpeen says and I met myself both going and coming."

Every time his platoon muddled a movement he would look at them and sigh, "Thank God, there is a navy!"

The Canadian Mint.

The coinage of money in Canada as well as throughout the Empire, is a prerogative of the Crown. The mint at Ottawa is merely a branch of the Royal Mint in London. The Canadian Government would not have authority to order the coinage of gold in Canada; it would be necessary to obtain permission from the Chancellor of the Exchequer, with whose office is combined that of the ancient Master of the Mint.

In 1914 the number of gold coins "struck" at the Ottawa branch of the Royal Mint consisted of 14,891 sovereigns, 29,109 Canadian $5's, and 135,403 Canadian $10's. Owners may have their own gold minted into money free of charge. The Government makes no profit over cost in minting gold, as it is understood that the amalgam used defrays the expenses.

Newwed—It is hard to ask for bread and get a stone. Mrs. Newwed—It is worse to ask for a stone and get paste.—New York Sun.

French Hair Dressers are Clever

Scientists in France have given much study to the care of the hair, and nowhere in the world do men, women and even children have such luxuriant hair.

It was Dr. Sangerbund, of Paris, who discovered that falling hair, faded hair and dandruff were caused by germs, and it was a Frenchman that first gave to the world a hair tonic that would destroy the germs.

Since the introduction of Parisian Sage into Canada the people have learned that dandruff can be quickly abolished that falling hair or thin hair is unnecessary, and that everybody can have an abundant head of vigorous hair, full of life and beauty.

It is because Parisian Sage works such wonders that the sale all over Canada is phenomenal. It is guaranteed to eradicate dandruff, stop falling hair and itching scalp in two weeks, or money back.

Parisian Sage costs 50 cents a large bottle at your druggist's. The Girl with the Auburn Hair is on every package.

For aches, pains, rheumatism, etc., try Parisian Mustard Cerate. Its effect is wonderful. Use in place of mustard plasters, poultices or hot applications. Will not blister. 25c. a tube.

Three Score and Four

64 years is a long time. A product that can hold the popularity of an entire Dominion for 64 years must be meritorious—dependable.

Eddy's Matches

Have been the same good matches since 1851. Like Eddy's Fibreware and Eddy's Washboards, they are considered Standard by all loyal Canadians under the "Made-in-Canada" Banner.

UNION BANK OF CANADA

Give Your Wife an Interest

in the family's financial progress by opening a Joint Account in the Union Bank of Canada, in her name and your own. You will find it a very convenient arrangement, for then either can attend to the banking when in town, making deposits or withdrawing money. In case of death, the balance automatically goes to the survivor.

BELLEVILLE BRANCH—J. G. MOFFAT, MANAGER

LONDON, ENG., BRANCHES
6 Princes Street, E. C. West End Branch, Haymarket, S. W.

HAVE THE INTELLIGENCER SENT TO YOUR HOME ADDRESS

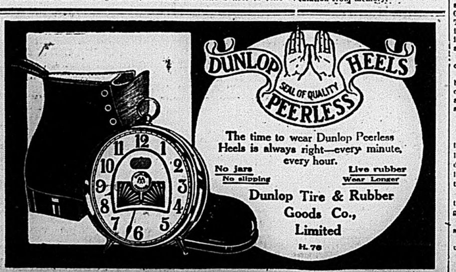

The Rise Of Canada

From a Los Angelos Exchange

An interesting phase of the war is the amazing prosperity that it has brought to Canada. While shouldering her full share of the cost and responsibilities, raising an army, trained and equipped, already twice the size of our own, while contributing liberally to the numerous relief and Red Cross funds, she has extended and prospered commercially as much in the last two years as in five of normal times.

And her status in the councils of the British empire has become a recognized and important one, her statesmen are admitted to the inner war councils and conferences on future policies and listened to and quoted with marked respect. Her army, raised, trained and transported with extraordinary efficiency, has already won its laurels in history, and the advice of her generals has played no small part in the creation of the great British army in England, for Britannia was not too proud to learn from her young and enterprising daughter.

Commercially Canada was prompt to take every advantage of her opportunities. Vast new acreages of wheat were cultivated and she hastened to make good her boast of being the granary of the empire. Her exports of foodstuffs have nearly doubled, and she has taken care of vast contracts for every kind of army equipment; millions of pairs of boots for the allies, millions of uniforms, rifles, cartridge belts and immense supplies of ammunition leave her ports; new ships are building in her yards at a dizzy rate, and hundreds of new factory plants have sprung up over the country from coast to coast.

In addition to that the government was prompt to throw open vast new tracts of land for settlement on highly-advantageous terms, and enacted the necessary legislation for supplying easy capital on a system of elastic rural credits. The whole country has co-operated heartily, the great railroads finding every encouragement to extend their systems in all directions, and capital encouraged to branch out in every form of industry.

Canada is convinced of her own great future and is proceeding with superlative self-confidence. After the war she will stand in an immeasurably more important position to exact her demands from the British empire, to make her voice heard in its destinies. She will have a trained and equipped army of which these United States might well be proud, and a fleet. For Canada has taken the stand that she will build and maintain her own fleet, individual and separate, but ready to co-operate with the British fleet in time of war.

And Canada believes in a protective tariff. She leans very much toward the Chamberlain ideal of free trade within the empire and a sturdy tariff wall against the rest of the world. A reconstruction of the British empire has long been in the air and the war will precipitate it. A federated empire with all the overseas dominions represented in a federal Parliament is an ideal which has a tremendous support in Canada, Australia, New Zealand and South Africa. The Canadian and Australian statesmen who have been visiting Great Britain from time to time during this war have shown by their speeches that their voice in running the empire must be heard; that, in fact, while their loyalty is unquestioned, they expect to play a definite part in its management. And there is plenty of sympathy to be found with this contention in England.

There is every evidence that Canada will adopt universal military training after the war. Speaking in London Sir Sam Hughes said that Canada was now in a position to train and equip a million men in addition to those already in the field. With such an army as a basis of strength Canada will be in a position to impress her wishes.

Not long since there was much talk of the annexation of Canada to the United States by superficial students of conditions. It would be quite as sensible to talk of annexation of the United States by Canada. With her new-found strength, hints are not wanting in the Canadian newspapers that, should Great Britain prove intractable to just Canadian demands after the war, complete independance might be Canada's ultimate policy. In such a remote contingency it is safe to say the severance would be a peaceful one. But as the tendency of the world is rather towards combination, co-operation, amalgamation, it is much more likely that Canada will elect to remain an equal partner in the British empire, with full representation in its government.

In fact Canada is thinking imperially, thinking in immense figures. If she remains within the empire she means to help run it on the most modern and enterprising lines. And with her army, her fleet and her wealth, her youth, her vigor it will not be long before Canadian policies be- to make the big noise in the world.

ALL SEEK WEALTH WHO GET THE BEST?

Those Who Find God Now Have Greatest Gain.

Basic Cause of Man's Discontent—The Way to Lost Treasure—True Riches Found Only in God—Source and Results of True Contentment—Man's Vital Need of Fellowship With His Creator—Church of Christ Finds True Wealth Now—World of Mankind Will Find It Later, When Man Has Found His God.

PASTOR RUSSELL

Chicago, May 28.—Pastor Russell was here today, and delivered a very practical address, taking for his text, "Godliness with contentment is great gain." (1 Timothy 6:6.) We report his discourse in part:

Six thousand years ago, away back in Eden, man met with an irretrievable loss. He lost his relationship to God. He lost his right to life, and came under the penalty of death, through disobedience. Ever since that time man has unceasingly searched for his lost treasure, has searched for happiness and for rest of mind and heart. Few have known the truth concerning man's lost estate, and few have found the way back to God. The quest for the fabled fountain of youth has been unavailing. Man has continued to die ever since the death sentence was pronounced upon Father Adam.

At the time when our first parents were driven from their Eden home into the unprepared earth, there to earn their bread by sweat of face until the death sentence should be fully carried out, a vague promise of restoration was made them. Later, this promise was still more plainly stated to Abraham. Four thousand years after the fall of Adam our Lord Jesus came to earth to lay down the great Ransom-price for man's deliverance, and to open the way whereby Adam and all his posterity might regain that which was lost, and once more be godly.

To-day's text draws to our attention the true gain which man so long has sought in vain, and suggests how that gain is to be obtained. The Apostle is especially addressing the saints of God, those who have learned of Him and who are seeking to meet the conditions for gaining the true and lasting wealth. Only these are the godly; only these can have true contentment. There is a sort of contentment, however, which even the worldly may possess—a slothfulness of mind, a carelessness, an indolence. But this is not real contentment, and can bring no gain. Such contentment is not advantageous to any one. It is merely an apathy of the brain. But so surely as God has given us brains, just so surely does He expect that we shall use them.

True Contentment Based on Godliness.

The contentment of our text has a good basis and the best of reasons for its existence. This contentment is born of faith in God, of acceptance of His terms of salvation from death, of study of the Message which He has sent through His Son. Everything that the Word of God directs us to do and to be implies perfect Wisdom on God's part. Therefore those who have come to know Him and to trust Him are becoming more and more pleased with everything in that Word. They rejoice to have found the true wisdom. They find, as the Apostle expresses it, that "the wisdom that is from Above is first pure, then peaceable, gentle, easy to be entreated, full of mercy, and of good fruits."—James 3:17.

Since the godliness and the contentment which bring great gain come only from God and a knowledge of His Word, whoever has learned this secret can be content under all conditions. To this class the Master said, "Take no thought for the morrow." He did not mean that they should be improvident, making no provision whatever beyond the needs of the present day. By careful attention to His words and to the general teaching of Scripture we see that our Lord referred to the taking of anxious thought, to a failurte to exercise faith in our Father's loving care over His children.

God's Word instructs us to take proper thought of the morrow, and gives us the ant as an illustration of thrift and provident care for the future. (Proverbs 6: 6-8; 30:25.) But as children of God we should be free from worry and anxious foreboding; for these indicate a lack of faith. We are to "do with our might what our hands find to do," and then to trust in the Lord for the rest. He has promised to care for all our needs, and to cause all things to work together for good to those who love Him.

In our text St. Paul puts godliness first. This quality the world does not now possess. When Adam was created, he had this likeness to God in his mental organism. Created in the image of God, he had fellowship with his great Creator. But when sin entered, it disturbed the relationship which Adam had sustained to God as His son. (Luke 3:38.) Then God cast him off from further communion with Himself. Adam lost all the privileges of a son of God, and was thenceforth permitted to take his own course. He has taken it, with all his posterity; and mankind will see where it will all end. After six thousand years it has brought the world into a very deplorable condition.

Present Conditions Prove Need of God.

We look over into Europe, whose people are supposed to lead the world in intelligence and civilization. There we see them in the most lamentable and abject condition, fighting—not like saints, against their own weaknesses and blemishes, but against one another—like demons. Oh, what an illustration of what man will retrograde to when God lets go of him and leaves him to his own devices! And this is the great lesson which God designs that man shall learn.

We need to keep ourselves in the love of God—in the condition where we shall love God and He will love us. We need to realize that if we thus do, then all things shall go well with us; but that if we fail to do this, all shall go wrong, as they have in the world. As we look back over the past six thousand years of sin and death, and behold the results—the sickness, disease, sorrow, insanity, death, the funerals, the cemeteries, the terrible wars and pestilences, etc.—we are led to exclaim, "Oh, that our race were back in the original likeness of God, where all could be God-like, where love would dominate instead of hatred, where life and peace would prevail instead of turmoil, strife, and death."

Ransom and Restitution.

Here the Bible comes in and tells us of God's great arrangement for the recovery of the race of Adam. The image of God lost by the first Adam is to be restored by the second Adam—the Lord Jesus Christ, as the King of earth and the new Father of mankind. And since Mother Eve had a share in the sin which brought death into the world, so the second Eve, the Bride of Christ, will have a share in the regeneration of the world of mankind. That second Eve will be the glorified "Church of the First-borns."

The Church will not give life to the world; for life comes from the father. The life of the world was originally in Adam; and when Adam was condemned, the life of the world was lost. Adam alone was sentenced to death. His children all go into death, not because of their individual trial and death sentence, but simply because Adam, having failed to maintain his perfection, was unable to give his children what he himself did not possess. By one man the whole trouble came. By another Man the whole trouble will be rectified. This is pointed out by St. Paul, who says, "As by a man came death, by a man comes also the resurrection of the dead; for as all in Adam die, even so all in Christ shall be made alive—every man in his own order."—1 Corinthians 15: 21-23.

As Adam was the original life-giver to the world, and as Eve was the nourisher or caretaker of that life, so our Lord Jesus will be the second Life-giver, and the Church, the Bride of Christ, will be their nourisher and caretaker—training, disciplining, teaching, and uplifting the world to human perfection. Our Lord Jesus, the Redeemer of mankind, has the right to restore to man the life which was lost in Eden. He will be the great Regenerator of the human race. To His disciples of old He said, "In the regeneration, when the Son of Man shall sit in the Throne of His glory, ye also shall sit upon twelve thrones, judging the twelve tribes of Israel."—Matthew 19:28.

The time of this Regeneration will be the time of the Millennial Reign of Righteousness. Regeneration means re-creation. Man has gone into death; and God's Purpose is that he shall be restored to life, under the provisions which He has made in His Son. Only the finally incorrigible will fail to gain this great gift of God to man. (Romans 6:23.) These will be destroyed in the Second Death.

How happy we are to know all this—to know that God has a Plan whereby the race which has gone down into death is to be restored to life. In Acts 3: 19-23 the Apostle Peter tells us of this glad time for the world, and styles it "Times of Restitution of all things, which God hath spoken by the mouth of all the holy Prophets since the world began."

"The Song of Moses and the Lamb."

How happy this knowledge makes our hearts. We can now sing "the song of Moses and of the Lamb, saying, Great and marvelous are Thy works, Lord God Almighty. Just and true are Thy ways, Thou King of saints! Who shall not fear Thee, O Lord, and glorify Thy name; for Thou only art holy. For all nations shall come and worship before Thee; for Thy righteous acts are made manifest." (Revelation 15: 3, 4.) They are manifested to the saints now, but not yet to the world.

By the eye of faith the Church can discern that this is God's great Plan. Others do not see because they have not this eye of faith. But we do not berate them for their blindness. On the contrary, we are sorry for them. And so with the world of mankind. They perceive not, neither do they understand. We rejoice, however, that this blindness will not be an injury to them in the future, but that in God's due time all the blind eyes shall be opened, all the deaf ears unstopped. Then they shall have a share in the Restitution work.—Isaiah 35:5.

The glorified Church of Christ will have a most blessed work in the succoring of the world of mankind. How glad we are that we have such a high and Heavenly Calling! We should rejoice in this, not only because we are to be made partakers of the Divine nature, but because we are to be used of the Lord as the great Mother Eve to be the caretaker of the world. We can think of nothing that would give us more pleasure than what God has provided for us. In past years, when we were taught that when raised to the Heavenly condition we would sit upon a cloud and play a harp, we used to wonder what it was all for. We guessed a few things; and we generally guessed wrong. Now we see that our Heavenly Father has a much more profitable way for us to spend our time when we reach the Kingdom. Now we see the rich provisions of grace which God has in reservation for His people.

Provision for the Church Unique.

However, in our text the Apostle is not speaking of the future, but of the present. It is to those who are now God's consecrated people that he declares "Godliness with contentment is great gain." In what sense is the Church now godly? We have not been restored to perfection. We have not had the original godliness in flesh brought back to us, such as Adam originally enjoyed. But there is a feature of God's Plan now operating by which He provides for the class called to be the Church. He is working all things according to the counsel of His will and in an orderly way. He has made an especial arrangement in Christ, whereby during the Gospel Age those who desire to avail themselves of His great offer to leave the world and to join with Christ in His sacrifice, may be able to do so.

By nature the Church class are of the condemned race of Adam, as are all the world. But God has arranged that these may be justified by faith, may have a reckoned standing with the Father through the imputation of the sacrificial merit of Christ, and thus may be counted as perfect, all their weaknesses and blemishes being covered from God's sight through this merit. Thus they may present themselves to God as sharers in Christ's sacrifice, and be accepted of Him. Christ imputes to each one whatever that one lacks of perfection.

We are justified through the blood of Christ. Thus we can give up our little all to God, who accepts us and begets us with His Holy Spirit; and we are then made members of the Body of Christ. But we must present all that we have. We must hold nothing back. Our dear Lord Jesus gave all that He had, when He came to earth to die for mankind. He gave everything in order to purchase the "field"—the world—and "the treasure hid in the field" — the Church. (Matthew 13:44.) If we are to join Him in His sacrifice, we must have the same spirit. We cannot give as much as He did; but if we give all that we possess—our will, our time, our affection, our influence—we are doing just as He did. We cannot give more than we have.

We are to have "the mind that was in Christ Jesus." (Philippians 2:5.) If we had perfect bodies, we would give perfect bodies; but we give what we have. We come to the Father, not in our own name, but through Christ our great Advocate. When we present ourselves, Jesus, our great High Priest, offers us to the Father, and guarantees that we shall be sacrificed. Then the Father accepts us and begets us with His Holy Spirit. We are now New Creatures, with new hopes, new aims, new ambitions and prospects. (2 Corinthians 5: 17.) We have a new mind—a desire to do God's will and to have His will done in us. Now we are to go on and develop more and more of the mind of Christ, growing in character-likeness to our Saviour.

Growth in Godliness.

Day by day we are on trial as New Creatures. We are to overcome the old nature with its tendencies. Daily the Lord our God proves us to see the depth of our loyalty to Him and to the principles of righteousness. He tests us as to our love for Him, for our brethren, for our neighbor. Are we daily putting on more and more the fruits and graces of the Holy Spirit—meekness, gentleness, patience, long-suffering, brotherly-kindness, love? If so, we are progressing favorably; and continuing thus to the end of our course, we shall attain the prize. If we are doing the best that we can, this is all that the Lord will require of us.

This godliness is in our minds—the harmony of our mind with the mind of God. Like the Apostle, we find a continual warfare between our new mind and our fallen flesh. (Galations 5:17.) If we have no such warfare, something is wrong; for every child of God has it. Our flesh was born under sin, and is in accordance with the world. Our new mind is begotten from Above, and is in accordance with God and with Heavenly things. So we are continually striving to keep the body under, to bring it into subjection to the mind of Christ. It is a fight to a finish. One or the other must die.—1 Corinthians 9:27; Romans 8:13.

Daily are we to grow in godliness, being more and more transformed by the renewing of our minds. As we get further along, we have a deeper appreciation of our Heavenly Father's glorious character. We love His Justice, and strive to conform our character to the requirements of the Golden Rule. We delight ourselves in the Law of the Lord. With St. Paul, we learn in whatsoever state we are, therewith to be content, knowing that our interests are all in our Father's keeping.

"Thy Law is written in My heart!" was declared prophetically of our Lord Jesus. This is the perfect standard. As we grow in grace, this Law becomes more deeply engraven upon the tablets of our heart. We grow more like our Lord. We are to add to our faith fortitude, and to fortitude knowledge, and to knowledge self-control, and to self-control patience, and to patience godliness. With this godliness we are to have contentment — full acquiescence in the will of the Lord. Then come love for the brethren, and love for all men, even our enemies.—2 Peter 1: 5-8.

Mary—What color are you going to get your summer frock? Jane—Oh! Something that goes with khaki.—Passing Show.

Sentry—Halt! Who goes there? Old Dame—All right, me sonny—don't ye be afeared—it's only me.—London Opinion.

"Don't you think Miss Howler has wonderful control of her voice?" "No, I don't. She sings every time anyone asks her to."

THE MARKETS

CHICAGO, May 29.—Breaking of the drought in Kansas and Oklahoma resulted today in lower prices for wheat. The market closed unsettled, but ⅜c to 1⅝c down, with July at $1.07⅞, and September at $1.08⅞. Corn gained ¼c to 1c, oats finished ⅛c to 1c off, and provisions at losses ranging from 7½c to 85c.

TORONTO DAIRY MARKET.

Butter, creamery, fresh-made, lb. squares	0 30	0 31
Butter, creamery, solids	0 28	0 30
Butter, separator, dairy	0 25	0 27
Butter, dairy	0 22	0 24
New-laid eggs, dozen	0 25	0 26
New-laid eggs, cartons, dozen	0 28	0 29
Cheese, per lb.	0 20½	0 21½

GRAIN AND PRODUCE.

TORONTO, May 29.—The Board of Trade official market quotations:

Manitoba Wheat (Track, Bay Ports).
No. 1 northern, $1.19½.
No. 2 northern, $1.18.
No. 3 northern, $1.13½.
Manitoba Oats (Track, Bay Ports).
No. 2 C.W., 51c.
No. 3 C.W., 49½c.
Extra No. 1 feed, 49½c.
No. 1 feed, 48½c.
No. 3 white, 48c to 49c.
American Corn (Track, Toronto).
No. 3 yellow, 78c.
Canadian Corn (Track, Toronto).
Feed, nominal, 71c to 72c.
Ontario Oats (According to Freights Outside).
No. 3 white, 45c to 49c.
Ontario Wheat (According to Freights Outside).
No. 1 commercial, $1 to $1.01.
No. 2 commercial, 98c to 99c.
No. 3 commercial, 94c to 95c.
Feed wheat, nominal, 91c to 92c.
Peas (According to Freights Outside).
No. 2, nominal, $1.70.
According to sample, $1.25 to $1.50.
Barley (According to Freights Outside).
Malting barley, 66c to 67c.
Feed barley, 63c to 64c.
Buckwheat (According to Freights Outside).
Nominal, 70c to 71c.
Rye (According to Freights Outside).
No. 1 commercial, nominal, 92c to 93c.
Manitoba Flour (Toronto).
First patents, in jute bags, $6.70.
Second patents, in jute bags, $6.20.
Strong bakers', in jute bags, $6.
Ontario Flour (Prompt Shipment).
Winter, according to sample, $4.30 to $4.40, in bags, track, Toronto; $4.35 to $4.45, bulk, seaboard.
Millfeed (Car Lots, Delivered, Montreal Freights).
Bran, per ton, $23.
Shorts, per ton, $25.
Middlings, per ton, $25 to $26.
Good feed flour, per bag, $1.70 to $1.75.
Hay (Track, Toronto).
No. 1, best grade, per ton, $19 to $21.
No. 2, low grade, per ton, $16 to $18.

WINNIPEG GRAIN MARKET.

WINNIPEG, May 29.—Wheat closed from 1⅛c to 1½c down today. Oats were ⅝c down for May, ⅝c down for July, and ⅛c down for October. Barley was unchanged and very quiet. Flax was ⅝c down for May and July, and 1c down for October.

	Open.	High.	Low.	Close.
Wheat—				
May	113	113	112⅛	112⅝
July	112	112¼	111⅝	112
October	108¼	108⅝	108	108¼
Oats—				
May	46	46⅛	45¾	46
July	44½	45	44½	44¾
Flax—				
May	....	....	....	163
July	....	....	....	168

MONTREAL GRAIN MARKET.

MONTREAL, May 29.—Export trade in grain today was dull, but the demand from local buyers was good. Flour was steady, but quiet. The demand for millfeed was fairly good. Butter firm. Cheese quiet and easy. Eggs fairly active.

CATTLE MARKETS

UNION STOCK YARDS.

TORONTO, May 29.—Receipts of live stock at the Union Yards were 2,646 cattle, 267 hogs, 179 sheep, and 198 calves.

The market for all grades of cattle held fairly steady yesterday, with the exception of stockers and milkers, and salesmen were inclined to ask too much, with the result that the market in the earlier stages was a trifle slow, but later in the day it livened up, with a moderately strong close. The market thruout could not be characterized as other than steady at the best prices obtainable last week. This was evidenced by the fact that top notch prices hung well around the $10 mark, as high as $9.75 and $9.85 being frequently paid yesterday. In the case of one firm, as will be seen, $10 per cwt. was paid. Cows and bulls were steady, as were calves, while sheep were easier and were quoted at 50c per cwt. lower.

The market for hogs was easier, with lower quotations of from 25c to 50c per cwt., the latter price for light thin hogs and heavy fat hogs. Cows were quoted at $2.50 per cwt. less than the select price, and stags $4 per cwt. off the select prices.

The sheep market was regarded as 50c per cwt. off from last week's prevailing prices; calves were steady and spring lambs were not in very much demand.

The sheep and hog salesman for one of the leading commission houses said yesterday that many of the farmers were making a great mistake in not keeping their spring lambs for another month, especially in view of the abundant pasturage now available. Instead of selling them for from $6 to $8 they might as well realize anywhere from $10 to $12. A month or two now would make a great difference; give infinitely more satisfaction to the farmer and buyer. By keeping them until they weighed from 75 lbs. up from $12 to $14 would be paid. Well finished stock was always in demand.

MONTREAL LIVE STOCK.

MONTREAL, May 29.—At the stock yards, west end market, trade in cattle opened slow owing to the fact that buyers generally were not disposed to pay the prices asked; but, as the supply was again small and mostly of a good, useful kind, drovers were firm in their views, with no disposition to make concessions, as they knew that all the offerings were wanted, consequently the trade dragged for two or three hours, when finally buyers had to bid fairly high prices. Good to choice steers sold at $9.50 to $9.75, and picked small lots of the same as high as $9.85 to $10 per cwt.

The weakness which developed in the market for hogs last week was more pronounced today, and prices scored a further decline of 30c to 35c per cwt., which makes a net reduction for the past two weeks of 55c to 65c. This is attributed to the fact that supplies coming forward at present are somewhat in excess of the requirements of the trade, as even at the lower range of prices some holders found it difficult to place their stock. Sales of selected lots were made at $11.50 to $11.75; sows at $9.50 to $9.75, and stags at $5.75 to $5.87½ per cwt., weighed off cars.

The market for calves was active, owing to the continued good demand for stock for shipment to the U. S., and sales of choice bunches were made at 8¼c to 9c, good at 7½c to 8c, medium at 5c to 6c, and culls at 2½c to 4c per lb., live weight.

CHICAGO LIVE STOCK.

CHICAGO, May 29.—Cattle—Receipts 22,000. Market strong. Beeves, $8.20 to $10.90; stockers and feeders, $6 to $8.90; cows and heifers, $4.50 to $9.75; calves, $8 to $11.50.

Hogs—Receipts 12,000. Market steady. Light, $9.10 to $9.70; mixed, $9.30 to $9.75; heavy, $9.20 to $9.80; rough, $9.20 to $9.35; pigs, $7 to $8.90; bulk of sales, $9.55 to $9.70.

Sheep—Receipts, 23,000. Market weak. Natives, $7 to $8; lambs, native, $8 to $10.25.

Miss Bright (to her small brother)—Willie, put Mr. Boreleigh's hat down, you might damage it—besides, he will want it in a few minutes.

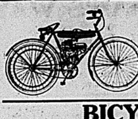

The Cyclemotor

Is a small, inexpensive and easily operated motor which can be attached to any bicycle.

$70.00 Cash

BICYCLES

Cleveland, $38 Cash | Rambler, $29 Cash

We'll give you a good deal on your old bike.

THE SMITH HARDWARE CO.

MR. FARMER

To both our old customers and new ones we wish to announce that we have in stock a full line of

CLOVERS AND GRASS SEEDS

of the best qualities the market can produce.

We have also

IRISH COBBLER POTATOES for early planting, and

GREEN MOUNTAIN POTATOES for the later crop. Both of these varieties are "Government inspected" and free from rot.

Close Prices for Cash Buyers.

BELLEVILLE PRODUCE CO

The Hat That Wears

The New Spring "KING" Shapes in both Soft and Hard Hats are now in stock for your inspection

Be sure to see our Children's Hats

G. T. WOODLEY

A Little Bit from Every Purse Will Provide for Belgium's Hungry Millions

"Oh, I'm sick and tired of hearing about the poor, starving Belgians! Why do the papers keep harping away on that same old subject?"

"Because the Belgians are still hungry, I suppose. By the way, have you given much to the Belgian Relief Fund?"

"Well, I can't say I have given anything yet. But then there are so many demands on one's purse, these war times."

Isn't that usually the way? Those who have followed the impulses of humanity and have given what they could to the Belgians are the ones who are always interested, who sympathize with their sufferings and are willing to keep on helping.

Those who profess to be "fed up" on Belgian Relief talk are the ones who, at every appeal, have stifled their generous impulses, and are feeling more uncomfortable about it every time.

Belgium's need is growing greater every day as one family after another exhausts its little hoard of money and becomes entirely dependent on the Belgian Relief Fund for daily bread—for life itself. Already these number nearly three millions.

More is needed than the continued help of those who have been giving right along! The big gifts of the rich and well-to-do by no means meet the demands! What the Fund needs — what these Belgian women and children must have or face stark starvation—is the additional help of hundreds and thousands who have not yet contributed!

In the hands of the marvellously efficient Belgian Relief Commission, Seven Cents a Day, or even less, will provide food for one needy woman, child or old man.

Can you afford to give that much?

Can you, knowing the need, refuse it?

Whatever you feel you can give, send your subscription weekly, monthly, or in one lump sum, to Local or Provincial Committees, or

Send Cheques Payable to Treasurer Belgian Relief Fund

59 St. Peter St., Montreal. 12

$2.50 Feeds a Belgian Family One Month

HAVE THE INTELLIGENCER SENT TO YOUR HOME ADDRESS

STRAW HAT SEASON IS HERE!

ARE you ready? Well we are ready for you with a line of the new blocks and braids in styles for the most extreme or conservative taste.

Slightly lower crowns and wider brims prevail.

We've just your particular Hat in the right height and shape to give your hat distinction.

Better start the season right. The Hats are here—it's time to wear them. Summer weather requires cool headwear, and a Straw Hat is what you need.

There is class and distinction to these Straw Hats. Get yours now.

Split Straws, Sennits, Leghorns, Panamas, etc.

$1, $1.50, $2 to $5

Straw Hats for the Little Men, too.

Quick & Robertson

CLOTHIERS AND HATTERS.

Within the Military Circle

BARRIEFIELD CAMP

The morning opened with more rain, and although it made things very unpleasant the soldiers in camp took the situation philosophically and there was no complaining. Yesterday morning the camp population was a little over eighteen hundred, and this morning three thousand were added to the number of the tented city on the hills. By this time tomorrow all units will be in camp, and settled in their new summer home.

The local field batteries, the 50th, 51st, 52nd and 53rd, together with the Ammunition Column, composing the 13th brigade, left the city last night for Petawawa Camp. There was a large crowd of citizens at the station to see the men entrain. The brigade will go overseas from the camp at the conclusion of their period of training.

An order was issued some days ago to the effect that bakers would not draw working pay. This order has been rescinded and the bakers in camp will now draw the usual working pay allowance. The injustice of the new regulation was settled by the Premier, Sir R. L. Borden.

A bungalow will be built for the officers' mess of the headquarters staff this year. At present the staff are using a small marquee. It is expected that work on the bungalow will commence at once.

Campbell and Wright, contractors are building latrines for camp use at the rate of one every hour.

"Retreat" for the ensuing week will be sounded for 7.50 p.m.

It is published for the guidance of all concerned that bicycles, being ridden to and from camp, must carry a headlight.

Commanding officers are requested to satisfy themselves that all officers, N.C.O.'s and men are properly dressed while in the city. Officers must wear belts at all times.

It is published for general information, that the headquarters of the Royal Canadian Artillery and R.C.H.A. Depot was moved to Petawawa Camp on the 26th inst.

On Friday morning Colonel Hemming will inspect the entire camp force. They will march past in columns of route, and every soldier in camp will be on parade.

Lt.-Col. Wilson is busy organizing the camp police force, and when the scheme in hand is perfected, there will be nothing lacking in the line of efficiency.

Lt.-Col. Wilson, D.A.A., Q.M.S., intends using the Island Market for a flying piquet, which will be ready at all times to respond to calls to any part of the city.

A large military police force will be used in the camp and city, and offenders will be dealt with in the most prompt and severe manner. There will be no trifling with soldiers who do not conduct themselves properly on the streets and on the road between the city and the camp.

In all probability the military police will wear red caps, similar to the military police of the Imperial service, so they can be easily recognized. A large number will be given the rights of constables in the city and county so as to be able to deal with civilian offenders.

BELLEVILLE

Recruiting is now being carried on throughout this district for the 5th Pioneer Battalion, by Lieut. Geo. A. Butler, C.E., and Lieut. Quinlan of Montreal. Mechanics of every descripiton are being accepted for this corps, for service at the front. As soon as the battalion is recruited to full strength they will go overseas. The officers are all fully qualified engineers or contractors. The O.C. of the battalion is Lt.-Col. H. R. Lordly, C. E., who was connected with the engineering work on the Lachine Canal.

Lieut. Butler and Lieut. Quinlan of the 5th Pioneers, left for Stirling this afternoon on a recruiting tour.

For the Weary Wife and Mother, after the Winter struggle with poor food and poor service, there is no boon like **Shredded Wheat Biscuit.** It is ready-cooked and ready-to-serve. The food that supplies all the strength-giving nutriment needed for a half-day's work. For breakfast with milk or cream. Eat it for luncheon with berries or other fruit.

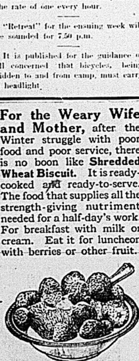

Made in Canada.

JUNE THE 3RD.

It is understood that June the third will not be generally observed in Belleville this year as a public holiday. Coming on Saturday, the stores will be open.

Annual Report Of Chatterton W. I.

Our institute has a membership of 29, an increase of five over last year. We have held eleven regular meetings and two special meetings, at which a speaker from the Department was present.

Excellent programmes have been given at each meeting. Ten papers were read. The attendance has been 269, making an average of 21 at each meeting.

RECEIPTS.

Cash on hand	$ 3.20
Members' Fees	7.25
Government Grant	3.00
Collections	38.52
Fines	.10
Yarn	.60
Cheques from Belleville Cheese Board Red Cross	60.00
Total	$112.67

EXPENDITURES.

Postages	$ 4.13
Delegates' Expenses	1.15
Flowers	1.50
Telephone	.15
Donation to Rural School Fair	3.00
Yarn	59.50
Flannel	16.80
Flannelette	6.00
Shirting	6.10
Pillow Cotton	5.25
Patterns	.10
Total	$103.93

Balance on hand $8.74.

Since September a special feature of our meetings has been Red Cross work. To the Canadian Red Cross, Toronto, we have sent: 14 hospital shirts, 14 jars jam, 36 pairs socks and 24 towels. To the Belleville Cheese Board Red Cross we have sent 26 pairs of pillow cases, 1 pair of towels, 108 pairs of socks. To each of our ten boys that have enlisted one pair of sheets and two pair of socks.

We wish to extend our most sincere thanks to all who have so kindly assisted us in our work. Especially the Belleville Cheese Board Red Cross and Patriotic Association for cheques, Mrs Shaw, sen., Foxboro, for placing her time and knitting machine at our service; Mrs R. Campbell, for collecting money and workers for us; and the children of Marsh Hill School for collecting $7.02 and knitting over 40 pairs of socks.

Our officers elected for 1916-17 are: President, Miss B. Griffin, Holloway; Vice-President, Miss Sadie Boardman, Stirling; Representatives to annual district meeting—Miss Griffin, Mrs Park, Mrs Marshall, Miss Herbertson, Miss Boardman.

SADIE BOARDMAN, Secy.
Stirling, Ontario.

A dispatch has been received by the Belgian Relief Committee, 59 St. Peter. St., Montreal, that the Steamer Cothland, 5,790 tons, left Newport, England, last Friday, to load 175,000 bushels of wheat and 30 carloads of goods at Montreal.

The Cothland is due in Montreal about June 6th, and among the goods to be loaded are 6 carloads of flour and 9 carloads of canned goods, condensed milk, smoked fish, etc.

Marksmen Are Presented With Prizes

Annual Gathering of Members At Belleville Rifle Club Winchester Gun and Silver Spoons Awarded

There was a large turnout of the members of the Belleville Rifle Club last night at the Armouries, the occasion being the last indoor shoot for this season, which, inspite the fact that many members are in khaki, has been a most successful one. Twenty members took part in the shoot last night, divided into four teams of five each. Considerable interest was manifested in the shoot, and especially when A and B teams tied with a score of 472. The captain of the teams, Mr. A. R. Symons of B team, and Mr. G. D. Gratton of A team shot off to break the tie, and the former won.

The individual score and score by teams were as follows:

A Team

G. D. Gratton	96
D. J. Corrigan	96
C. C. Hayes	94
J. Douch	94
G. B. Smith	92
Total	472

B. Team

A. R. Symons	94
J. S. Peck	91
H. Hall	98
C. J. Wills	95
H. C. Thompson	94
Total	472

C Team

W. J. Andrews	97
H. Day	96
H. Sneyd	89
C. J. Symons	88
M. J. Clarke	89
Total	459

D. Team

A. Harman	92
C. C. Walker	94
R. Tannahill	89
J. C. Wills	97
M. Wright	85
Total	457

At the conclusion of the shoot the prizes won during the season were presented by Mr. H. Sneyd, President of the Club, who made a few remarks previous to the presentation. He stated that the past season had been a successful one, and much credit was due the members for the excellent shooting. The Club had an honor roll, as many of the members were at the front fighting for King and Country. Much credit for the success of the Club was due to Sergt. Douch, who since the inception of the Club had done much to promote its welfare. Outdoor shooting would be indulged in this summer.

The following members of the Club were presented with silver spoons, which were won in competition:

Messrs. G. B. Smith, J. C. Wills 2, W. J. Andrews, J. S. Peck, H. Day 2, A. Harman, J. Douch, H. Hall, C. J. Wills, H. C. Thompson, R. Tannahill and A. R. Symons.

The most coveted prize was a Winchester Rifle, donated by the Winchester Manufacturing Company, and it was won by Mr. H. Day, who made a possible, namely 100. This, the president stated, was the third gun given by the Winchester Company, for competition.

Mr. Day in accepting the gift, said he was pleased with it, and also pleased that he had won it. He hoped all the members would be here next season to take part in the competition.

After the presentation refreshments were served.

She—If mamma consents to our engagement we needn't bother about what papa says. He—I do hope the non-importance of the male member of the family is not an ingrained idea with you.

2 for 25c.
Ask your dealer

Starched and light weight
A NOVELTY IN
TOOKE COLLARS
Admitted the best quality and best fitting in Canada
TOOKE BROS., LIMITED
MONTREAL

IN And ABOUT THE CITY

AN OMISSION

In our report yesterday of members of St. Michael's Church, who have enlisted for service since the outbreak of the war the name of C. J. Peppin was inadvertently omitted.

LETTERS FROM OVERSEAS

TO THE WOMEN OF THE PATRIOTIC ASSOCIATION, BELLEVILLE, ONT.

If I could paint for you a picture of the interior of one of the "War Blocks" connected with the Folkestone Sanatorium on Christmas Day, 1915, you would, I am sure, feel amply repaid for all the time and care given to the preparation of the boxes that were sent to the Moore Barracks Hospital for our Canadian soldiers.

For eight months I have been one of the nursing sisters of Moore Barracks Hospital, and it has been my privilege to be sent for duty to some of the other hospitals and convalescent homes, to which the sisters from Moore Barracks are sent for occasional duty.

I was in one of the homes, under the control of the A.D.M.S., Shorncliffe, but working under the Volunteer Aid Department. The matron was a Scotchwoman who began her training under Lord Lister in 1885. She had given up nursing; but, as so many of the nurses of this country have done, volunteered for work in this time of need.

We had in the home three Canadian sisters. All others were V.A.D. workers, and we had one hundred and fifty men, and, while as in every place there are difficulties, our work with our patients and our association with them was of the happiest descprition. Plans were being made for a great celebration at Christmas, stockings were to be filled and hung, Christmas plays and Christmas carols were to be prepared, etc., etc., and then—the order came. I was to return to Shorncliffe and there I was ordered for immediate duty at Isolation Hospital to nurse Cerebro Spinal Meningitis.

This Isolation Hospital is under the borough of Folkestone and is at the opposite side of the town from our quarters. It is built inside a square and surrounded by a high brick wall. The grounds are terraced and from the top one gets glimpses of the sea. But the war blocks were built at the foot of the hill and, instead of building a foundation for them, holes five or six feet were dug and the huts built in these holes. This does not sound rational for a hospital, but it is nevertheless true. Unfortunately during the weeks we were there it rained all or part of every day but two. The raw cold weather, the muddy condition of everything around us and the necessarilly bare condition of the wards, made the whole rather depressing.

It is not necessary, nor would it be wise, to tell you of our very sick patients. The acute case of Cerebro Spinal Meningitis is one, that with all its possibilities, is heart-breaking to those in charge. But I would like to tell you that these men—they are practically all boys—constantly in pain and suffering, bear themselves as good soldiers. When they are almost unconscious of anything but pain, they are so good, so anxious to help themselves in anyway, to be as little trouble as possible to us, and their grateful "Thank you, Sister" was more than reward to us for what we could do for them.

Besides the acute cases, we had convalescent patients; socalled "contact cases," that is, those who had been in company with the men who had become seriously ill, and possibly had contracted the trouble; and then carriers, those who had the germ of the disease but were not ill. In the other wards of the Hospital were soldiers, Canadian and Imperial, ill with mumps, measles, chicken pox, diphtheria and enteric fever.

Captain Palmer of the C.A.M.C., was in charge of our ward—the doctor, ordinarilly in charge of the work, not feeling competent to deal with it—and Captain Palmer, being considered the most experienced medical officer for Meningitis that was at the barracks. Captain Palmer and I had much in common in our interest in Belleville, as he was in Belleville during the epidemic of Cerebro Spinal meningitis. He spoke frequently of the Belleville Hospital, of the kindness shown to himself and the excellent care given to the men by the matron and staff of the Hospital.

When we knew the boxes from Belleville had come, Captain Palmer kindly brought some of them down for us, when he came to visit the patients. We sisters got for the patients, fruit, candy, and nuts and for each a small present. These were put in the socks for the men along with art crackers and puzzles, etc., and were also served at dinner. Then each man, not only in our ward, but every soldier in the Hospital, was given a Christmas stocking (that is, a pair of socks and one of the boxes from the Women's League of Belleville.

When I tell you these men came from camps that were isolated, where on account of camp conditions, mail was irregular, they were strangers in a strange land, had no friends here—on account of the serious nature of the disease, the men from camp could not visit them, home was thousands of miles away, no home letters or parcels reached them, and Christmas always makes home more precious, can you, I wonder, realize then what this bit of Christmas meant to these boys? We sisters were very busy, our work was heavy and trying, but we did what we could gladly.

The boys were so delighted with the things from Canada, the boxes were opened—practically one at a time—and all gathered to see what other found in his box; and their admiration did not exceed our own, for the amount of material and the wisdom in the choice of things put in was truly wonderful. had no idea one small box could hold so much.

When the matron and visiting doctor came, they had to listen to the praises of the "ladies at home who were so good to the boys." Later I heard the boys telling the nurses in the other blocks, who were not fortunate enough to be Canadian sisters, "You should have seen the boxes that were sent from Canada to our sister for us the women at home don't forget us fellows; and you should have seen what was in those boxes."

More than one came to me at night to thank us for the day. Said one, "Sister, whin I was told I was a suspect, that I had to come to Isolation, when I realized it meant spending Christmas and the New Year here,—well I'd never ceen away from home for Christmas before—and I need not tell you how I felt. But, Sister, the day has been a good one and I do not think I ever spent a happier Christmas. To think that all the way over in Canada they sent those boxes and had them ready for us, well it helps and we will try to do our best and deserve all they at home try to do for us. This was the thought of all and many a boy said a bit of thanks in his prayer that night for "the women at home."

May I say that I heartily agree with the boys in their admiration and gratitude for the kindness and the constant care of the home folk. But I would also like to say that these men richly deserve all the best we have. They are not saints, we never thought they were, but they are good-hearted, honest manly fellows and the more we work with them, the greater is our admiration for them.

In one box were two parcels for special soldiers. One was in France and the other at his lines with the 39th. I sent the parcel to "Waite," the one in France and he acknowledged it and said he would write Mrs. Dunning.

The other boy Williams, I wrote to and he came for his parcel, but after I had gone on leave, as I went earlier than I expected to, when I wrote him.

All the things except those taken to Isolation for me were unopened until I came back, as one could not take those things to Isolation and then give them out in other wards, that is why the giving of them was delayed.

They bear their troubles so bravely, they try to do their duty so thoroughly and they are so helpful and god to each other, Canada may well be proud of her sons. They are as gentle and tender in the sick-room as they are courageous and strong in the trenches

In closing I would ask you to pardon my delay in writing to thank you for the boxes and for allowing me the privilege of distributing these things to the soldiers. Of course, in Isolation I could not write and later, illness and enforced absence from duty made it impossible.

Again thanking you for myself and the boys, I am,

Very sincerely yours,
Nursing Sister Jessie A. Morrice,
C.A.M.C.

Moore Barracks Hospital.

A burglar entered by mistake
A poet's room one day,
And finding there was nothing else
To steal, he stole away.

GORMAN'S BOOT SHOP

Reinskin & Nubuck White Footwear For Ladies

The Very Newest Styles Pumps and High Cut Boots

White Footwear For All The Family

If its new, you will find it at GORMAN'S

Many Military Matters

There should be all kinds of music at Barriefield this year, and the air is already filled with the "joyful." The nine battalions will each bring a band with them, and band selections will be in order most of the time. Special attention is going to be paid to route-marches, and of course the bands have to go along to make the marches pleasant and keep the men in step.

Sir Adam Beck, who has been buying horses for the Canadian Expeditionary Force throughout the Toronto and London districts, purchased among the number 150 for the use of Military District No. 3. The horses are quite heavy, and should be good on artillery work.

The 80th Battalion, of Belleville, turned over the horses used by its officers to the 155th Battalion, and the 59th, stationed at Brockville, turned its horses over to the succeeding Brockville battalion, the 156th. Both lots, totalling twenty horses, have arrived in Kingston and will be distributed among the officers at Barriefield Camp, who need them the most. The remainder have been sent direct to Petawawa, where the artillery can use all that have been purchased.

The different batteries have been getting along all winter here with twenty-five each, but with the additional numbers comes a smile to the faces of the officers who see the added advantage that sufficient horses give to a battery.

TRIPPERS OF THE LIGHT FANTASTIC MUST PAY TAX

Dancing is an amusement, and devotees will have a tax to pay. Young people in Epworth Leagues have sought to shake their elders' faith that dancing was an amusement by maintaining, in debate, that dancing was an exercise. J. T. White, solicitor to the provincial treasury department, decided the matter in half a minute on Saturday, when some one rang him up to ask if amusement tax tickets were necessary for entrance to his dancing pavilion. The conversation was brief:

"Do you charge admission?"

"Yes."

"How much?"

"Thirty-five cents."

"Then you will need two-cent tax tickets."

"My garden is full of cutworms. Can't you tell me how to protect my plants?" "Sure I can. Set 'em in concrete."

No Lost Pressure
No Kinks—No Leaks

Don't use old-style Garden Hose that you have to re-buy every season or so. That kind "looks" about like Goodyear. But there's a vast difference.

GOODYEAR MADE IN CANADA
Garden Hose

Nero For months we've been investigating various makes to secure the best for you at lowest cost. And this hose won. For Nero can't kink. The Cover and Lining are made of secret rubber compound—extra tough. It defies hard wear and weather that "bake" and crumble lesser hose. The fabric is woven and can't come apart. Now ready in any length you want up to 500 feet.

Goodyear Reliable Outlasts other hose of wrapped-fabric construction because the fabric is stitched together—not just stuck. Made by the same skilled men and methods as Goodyear Nero.

You can pay more but you can't get more than we offer. Remember this when you buy that new hose.

C. M. HALL,
BELLEVILLE

NOW IS THE TIME

To Brighten up Your Home With

WALL PAPERS

We are now showing the most extensive range of New Wall Papers ever shown in Belleville.

Come in and see the Beautiful Papers you can get at 5c., 10c., 12½c., 15c., 20c. and 25c. per roll.

A little money goes a long way in our store for Wall Papers.

The Beehive **CHAS. N. SULMAN**

CLASSIFIED ADVERTISEMENTS

Advertisements under this head, 25 words or less, 25 cents for each insertion, and one cent for each additional word; 4 insertions, 75 cents; 6 insertions, $1.00, invariably in advance. This rate applies to all except advertisements for Auction Sales, which will be published at two cents per word. Count $ marks and figures (123) as one word each.

HELP WANTED—MALE

WANTED—YOUTH OF FAIR EDUCATION to learn the printing trade. Strong boy preferred. Apply at The Intelligencer office. tfd

WANTED—MOULDING MACHINE OPERators and Bench Moulders for light grey iron work. Good men averaging $4.00 per day piecework. Steady employment. Apply Taylor-Forbes Co., Ltd., Guelph, Ont. may26-14td

WANTED—BOY TO LEARN BARBERING and help in tobacco store. Apply A. E. Wrightmyer, 209 Front St. may29-6td

WANTED — MECHANICS, FIRST-CLASS lathe hands, 40c. per hour. First-class fitters, 35c. per hour. Steady work. Apply Canadian General Electric Co., Limited, Peterborough, Ont. may30-6td

BUSINESS PERSONAL

SEND US YOUR OLD FALSE TEETH. WE pay you $1 per set or 7c. a tooth. We buy also old gold, platinum and silver. Cash by return mail. Montreal Tooth Co., 419 Old Birks Building, Montreal, P.Q. may 22-23-26-29-31 june2-5-7-9

SITUATIONS VACANT

WE WILL PAY YOU $120.00 TO DISTRIbute religious literature in your community. Sixty days' work. Experience not required. Man or woman. Opportunity for promotion. Spare time may be used. International Bible Press, Toronto. may13,17,20,27,31june7,10,14

THRILLING STORIES OF THE GREAT war. Large, profusely illustrated, only $1.00. Men and women working spare time ordering in hundred lots. Quick, snappy seller. Winston Limited, Toronto. may31june3-7-10-14-17-21-24

HELP WANTED—FEMALE

WANTED—MAID FOR GENERAL HOUSEwork. Apply Mrs E. J. Butler, 279 William St. may27-4td

GIRL FOR BINDERY. APPLY AT THE INTELLIGENCER OFFICE. tf

WANTED — AN EXPERIENCED COOKgeneral; small family; no washing; good wages; references required. Apply at 161 South Albert St. m29-dtf

WANTED —GIRLS FOR KNITTING AND finishing departments. Pleasant work and good wages. Apply Kingston Hosiery Company, Ltd., Kingston, Ont. may30-6td

FOR SALE

FOR SALE OR RENTAL—4 POOL TABLES, 2 billiard tables. Apply Hotel Quinte. may29-6td

TO RENT

TO RENT—ABOUT TWO ACRES OF LAND, corners of Bridge St., McDonald Ave. and Queen St., with hen houses and other houses. Splendid chance for the right man to engage in the chicken business. Apply at once to J. F. Wills, 15 Campbell Street. a11-dtf

TO LET—FIVE-ROOMED FLAT, CONVENiences. Apply Miss Corbett, 279½ B. Front Street. Apr.-d.t.f.

TO RENT—VACUUM CLEANERS, $1.00 PER day. The Belleville Vulcanizing Co., 11 Moira St. Phone 661. may18dtf

TO LET — COMFORTABLE SEVEN ROOM apartment with all conveniences. Apply 107 Mill St. may19-dtf

For Sale

Awning and Awning Rods

Show Cases

Soda Fountain

Chas. S. Clapp

Lawn Grass Seed in Bulk

Finest mixture natural drawf growing grasses only

Lawn Fertilizer 25c to $1,00

GARDEN AND FLOWER SEEDS IN BULK

SWEET PEAS A SPECIALTY

Charles E. Bishop

Front St. (Phone 283) Belleville, Ont.

The F. S. ANDERSON Co.

NOTICE.

Owing to a change in the demands of the hard coal miners as received by us from the shippers, we will deliver coal to the public in any quantities desired at old prices if paid for during the month of May.

The F. S. ANDERSON Co.

SYNOPSIS OF CANADIAN NORTH WEST LAND REGULATIONS.

The sole head of a family, or any male over 18 years old, may homestead a quarter section of available Dominion land in Manitoba, Saskatchewan or Alberta. Applicant must appear in person at the Dominion Lands Agency or Sub-Agency for the District. Entry by proxy may be made at any Dominion Lands Agency (but not Sub-Agency) on certain conditions.

Duties—Six months residence upon and cultivation of the land in each of three years. A homesteader may live within nine miles of his homestead on a farm of at least 80 acres, on certain conditions. A habitable house is required except where residence is performed in the vicinity.

In certain districts a homesteader in good standing may pre-empt a quarter-section alongside his homestead. Price, $3.00 per acre.

Duties—Six months residence in each of three years after earning homestead patent; also 50 acres extra cultivation. Pre-emption patent may be obtained as soon as homestead patent, on certain conditions.

A settler who has exhausted his homestead right may take a purchased homestead in certain districts. Price $3.00 per acre. Duties—Must reside six months in each of three years, cultivate 50 acres and erect a house worth $300.

The area of cultivation is subject to reduction in case of rough, scrubby or stony land. Live-stock may be substituted for cultivation under certain conditions.

W. W. CORY, C.M.G.,
Deputy of the Minister of the Interior.

N.B.—Unauthorized publication of this advertisement will not be paid for.—64388.

CITY AND VICINITY

Victrola 4, with 12 latest collections, for only $29.40. Sold on easy terms at C. W. Lindsay's Music Store, 299 Front street. F. M. Barrett, Manager. M30,dtf

You can get the "Beech Odorless Chemical Closet" at the John Lewis Co., Ltd., price $10.00. 31,j2,3

Big Snap in used Piano, only $75. Sold on easy terms at C. W. Lindsay's Music Store, 299 Front St., F. M. Barrett, Manager. 30-tf

Straw Berries will soon be here. Do all your preserving on a Perfection Blue Flame Oil Stove.—The John Lewis Co., Ltd. 31, J2,3

The Edison Disc Phonograph plays with a genuine diamond, no needles to buy or bother with. Hear it explained at Riggs' Music Store. 1t

A big bargain, regular $25.00 New Gas Range, $20.00. Double oven, 4 burners; a great opportunity.—The John Lewis Co., Ltd. 31,j2,3

SPRING HOUSECLEANING

Well assorted stock of Furniture to select from; quality unexcelled and prices lowest. We sell the furniture that gives complete satisfaction. Big discounts for cash. Dominion Bedding and Furniture Co. 306 Front St. M4,dtf

Big bargains in used Organs, all styles. Sold on easy terms. Call and inspect them at C. W. Lindsay's Music Store, 299 Front St. F. M. Barrett, Manager. 30,dtf

When they say Edison, think of W. B. Riggs, Belleville. m25dtf

The Edison Disc Phonograph is the most wonderful musical instrument in the world; tone reproduction is perfect, runs perfectly noiselessly, no scratching. Hear it at Riggs' Music Store. 1t

The Women's Christian Association has arranged with Messrs. Springer and Safe to collect all donations of paper, magazines, etc., in aid of the Hospital. Bags for waste paper will be supplied by Springer and Safe. Phone 194. 30,2t

When Dodo's pretty nurse-governess was going away, her mother called her to kiss her good-bye. "I'm busy bathing my dolls," she said, "let papa do it."

Victrola 6, with 12 latest collections for only $41.90; on easy terms at C. W. Lindsay's Music Store, 299 Front St., F. M. Barret, Manager m30-tf

Go to Burrows of Belleville for information regarding all Steamship and Canadian Pacific Rail tickets. 27,tf

The Edison Disc Records are indistructable, impossible to break them, and they play twice as long as any other disc record. Come in and let us prove it to you.—Riggs' Music Store. 1t

Visit our Victrola parlor. Hear John McCormick sing "Mother Machree", No. 64,181; and "I'm Falling In Love with Someone" No. 64,174. Hear Alma Gluck, the wonderful soprano sing "Home, Sweet Home," No. 74,251, at C. W. Lindsay's Music Store, 299 Front St., F. M. Barrett, Manager. m30-tf

PHONE 314—Cronk's Auto Livery. 27,dGt

Just received 500 latest piano rolls, ranging in prices from 25c to $2.00. Call and hear them at C. W. Lindsay's Music Store, 299 Front St. F. M. Barrett, Manager. m30-tf

Tenders received up to June 3rd, for painting a barn.—W. C. Mikel. 29,3t

Leave your orders for tuning pianos, organs and players pianos, at C. W. Lindsay's Music Store, 299 Front St. F. M. Barrett, Manager. m30-tf

Used pianos bought, or taken in exchange for new pianos or Victrolas at C. W. Lindsay's Music Store, 299 Front St. F. M. Barrett, Manager. m30-tf

DOWNEY COAL CO.

Our noted D. L. & W. Scranton Coal

On accountof extra cost at mines, freight and cost of labor, commencing June 1st will be sold at $8.00; for Stove and Egg and Nut Coal $8.25.

This coal will be well screened, clean and ready for use, and delivered to our customers in the city.

All orders booked for same will receive careful attention; quality of coal guaranteed to give satisfaction.

The above prices subject to change without notice.

Coal not paid for at time order is given will be charged for at price of time of delivery.

Fresh new mined coal now being received every week by water shipment. m31-2td

Keep In Harness Until You Drop.

A prominent Canadian financier in his sixty-fifth year went to England to take a physical examination by a great physician. "You're as sound as a nut," said the doctor. "There's no reason why you shouldn't live to be a hundred—if only you don't stop working." —Woman's Home Companion.

Getting His Orders.

"So you're summoned as a witness, hey? Now you be keerful."

"Keerful about what?"

"I see a jedge rebuked a man fer not coming into court with clean hands. Look out fer that, and also be keerful to wipe your feet."

Empty but Flattering Title.

Friend of the Family—William, can it be possible that I heard you say "Hello, governor!" to your father? William—Yes; it pleases poor dad. You see, he never really has any say in anything at home; mother's the real executive.

Sealed Tenders addressed to the undersigned and endorsed "Tender for Riding School, Royal Military College, Kingston, Ont.," will be received at this office until 4.00 p.m., on Wednesday, June 14, 1916, for the work mentioned.

Plans, specification and forms of contract can be seen and forms of tender obtained at the offices of Messrs Power & Son, Architects, Kingston, Ont., Thos. Hastings, Clerk of Works, Postal Station "F," Toronto, Ont., and at this Department.

Persons tendering are notified that tenders will not be considered unless made on the printed forms supplied, and signed with their actual signatures, stating their occupations and places of residence. In the case of firms, the actual signature, the nature of the occupation, and place of residence of each member of the firm must be given.

Each tender must be accompanied by an accepted cheque on a chartered bank, payable to the order of the Honourable the Minister of Public Works, equal to ten per cent (10%) of the amount of the tender, which will be forfeited if the person tendering decline to enter into a contract when called upon to do so, or fail to complete the work contracted for. If the tender be not accepted the cheque will be returned.

The Department does not bind itself to accept the lowest or any tender.

By order,
R. C. DESROCHERS,
Secretary.

Department of Public Works,
Ottawa, May 30, 1916.

Newspapers will not be paid for this advertisement if they insert it without authority from the Department.—45139.

Paid For the Advice.

Old Hunks (meeting a physician at the club)—Doc, what ought a man to do when he has an all overish feeling as if he were going to have an attack of the grip? Crusty M. D.—He ought to consult a good physician about it. Old Hunks—Well, that advice ought to be worth a dollar anyhow. Here it is. I'll go and hunt him up.

Conscience.

"On what grounds do you desire to withdraw the plea of 'not guilty?'"

"On the simple ground that we are guilty. However, we must call the attention of your honor to the regrettable fact that the statute of limitations lets us out. Too bad we were not asked about this matter earlier."

Meteors.

Swift meteors become visible at an average height of eighty-four miles and disappear at fifty-six miles, while the very slow meteors come in sight at about sixty-five miles and fade away at thirty-eight miles. Of the very slow meteors those that become visible at the greatest heights come twenty miles nearer the earth than those of very low radiant.

Cruel.

Old Aunt (on her deathbed)—I am just making my will, my dear Heinrich. I know, alas, too well that you are not religiously disposed and have no desire to promote the cause of—

Nephew (hastily)—Beg your pardon aunt; quite the contrary.

Aunt—Heaven be praised! Then you will be glad to hear that I have left all my property to the church!

Animals and Flesh Eating.

Arguing against the eating of meat, an English writer remarks: "Almost any animal can be made to eat flesh. The kangaroo has canine teeth. Horses, oxen and sheep may be taught to eat flesh. Norwegian cows have been known to eat flesh. Goldsmith saw a sheep eat flesh. Spallanzani has shown that a pigeon may be made to live on flesh and an eagle on bread."

Realistic.

"Why is Rosalie weeping so?"

"She and Bessie and I were playing at keeping house. Rosalie was the wife, and I was the husband."

"I hope you were not cross to her. Husbands and wives should never quarrel, you know."

"Oh, we didn't fight. Bessie was our maid, and she quit without giving us notice."

PORTUGAL'S HOMER.

Camoens, Who Wrote "The Lusiad," Died In Abject Poverty.

"The Lusiad" is one of the noblest records ever written of national glory and success.

Camoens, its gifted author, determined to do for Portugal what Homer had done for Greece. The great poem was written in the sixteenth century, which has been called the heroic age of Portugal, and its main feature is the rounding of the Cape of Good Hope by Vasco da Gama, while a most interesting episode is the crowning after death of Inez de Castro as queen of Portugal.

"The Lusiad" took its name from Lusius, who was said to have founded Lisbon. Its author was born about 1520, and his career, which began brilliantly, was blighted by the death of a broken heart of the lady of his love, for whose sake he was banished from the land.

Camoens wrote "The Lusiad" in his banishment and was recalled in 1571, losing on the way all his property except his poem. Pensioned at first by the king, this great epic poet of Portugal died in great poverty and misery in 1570, when his patron was also dead.

Knowledge and Culture.

A great memory does not make a philosopher any more than a dictionary can be called a grammar. There are men who embrace in their minds a vast multitude of ideas, but with little sensibility about their real relations toward each other. These may be antiquarians, annalists, naturalists; they may be learned in the law; they may be versed in statistics; they are most useful in their own place. I should shrink from speaking disrespectfully of them. Still, there is nothing in such attainments to guarantee the absence of narrowness of mind. If they are nothing more than well read men or men of information they have not what specially deserves the name of culture of mind or fulfills the type of liberal education.—Newman.

England's First Almanac.

The first almanac printed in England was the "Kalendar of Shephardes," which appeared in 1497, just forty years after Gutenberg printed his first almanac at Mentz. From that time onward almanacs were numerous, "omens and prognostications" being added in most cases to the calendar information. One of the earliest specimens preserved enjoys the title of "The Prognostycacyon of Master John Tybault, of the influence of the moon, of peas and warre and of sykenesses of the yere, with the constellacions that be under the planets and the revolucions of kynges and princes."—London Mirror.

RITCHIE'S MEN'S STORE

Our Ladies' Ready-to-Wear Section Offers Some Splendid Buying Chances on Seasonable Apparel

SALE OF LADIES' VOILE DRESSES

$2.98, $3.98, $4.98, $5.98, $6.98

Not old dresses but strictly up-to-the-minute styles

They were selected by our buyers while in New York and have been in the store only a short timne. There are several dozen of these dresses, showing a wide range of the latest New York styles. The materials are all fine embroidered Voiles, neatly trimmed, all good full sizes and wide skirts. The sizes range from 34 to 44. There is no question that better values were offered in such new and up-to-the-minute Dresses, as every garment is easily worth double what we have marked them. Five prices—$2.98, $3.98, $4.98, $5.98, $6.98.

Juniors and Misses

Summer Dresses

"GIRLISH STYLES
for
STYLISH GIRLS"

Juniors Sizes 13, 15 and 17. Misses Sizes 14, 16 and 18.

This season we are specializing in Dresses for the Juniors and Misses and just now we want to draw your attention to several new styles that have just arrived. They are of Ginghams, Chambrays, Beach Cloths, and Repps, in Blues, Pink, Green and Navy, Leather Shade and Fawn; some in combinations of Plain Shades and Striped Materials, and several are in the new Bolero and Coatee Styles. All are importations direct from New York and represent extra special values at from—

$5 to $15

EXTRA SPECIAL VALUES
in

Voile Blouses

$1.25

About six different becoming styles to sell at this price—one line with prettily embroidered fronts and large lace collar, another of fancy striped Voile with high lace collar, large pearl buttons, sizes 34 to 44, and all extra values at $1.25.

Middy Blouses

$1.00

Made of super quality plain white Jean, long sleeves, band at bottom and two pockets, all sizes from 14 to 42, very specially priced at $1.00.

A DELAYED SHIPMENT OF

Sport Coats

That we Bought to Sell at $12.50 Have Besn Reduced

$8.50

These have just been received from New York and were bought for the holiday trade, but arrived too late, thus the reduction in price. They are made up of Black and White Checked Wool material, collar and cuff trimmed with green Silk Poplin, Sailor Collar and Deep Cuff, Belt in front and loose flowing back, similar to illustration. They have two Slash Pockets and are the Smartest Coats we have shown this season. There are twelve only, so choose yours quickly, for they won't be here long at $8.50

ALSO ANOTHER SHIPMENT OF SPORT COATS TO SELL AT $5.00.

STORE OPEN ALL DAY SATURDAY, JUNE 3rd.

The RITCHIE Company Limited

Poultry for Experimental Farms.

F. C. Elford, head of the poultry branch at the Central Experimental Farm, Ottawa, is planning to have flocks of poultry established at all the branch experimental farms. Heretofore, these have only been kept at the Central Farm. Fifteen of the branch farms will have flocks placed on them this year and the other ten farms will be supplied later on. At some of the branch farms only one breed will be kept, and that the one which is most popular in the neighborhood. At Cap Rouge, Que., Barred Rocks will be kept; at the Nova Scotia farm White Leghorns, Barred Rocks, Wyandottes, and Rhode Island Reds; at the Prince Edward Island Farm, Leghorn and Barred Rocks, with the former probably eliminated later on; at the British Columbia Farm, in a Province where the White Leghorn was once so popular, there are now four or five times as many calls for Rocks as for Leghorns, and Rocks will be the chief flock kept at the Experimental Farm there.

China's Porcelains.

The famous King Teh Cheeng porcelain factory, which from the year 1396 furnished all the fine porcelain for the royal palaces of China, is to be reopened. This factory was partly destroyed during the revolution in which the republic was established and the various samples and patterns kept there were divided among the leading revolutionists. However, many patterns have been recovered, together with samples, and the next step is awaited with interest.

A Handy Dog.

Iva Line—My dog is a regular blacksmith. Ivan Other—How's that? Iva Line—Why, I kicked him the other day and he made a bolt for the door.

Safety First.

"Isn't it distressing to think of all the poverty in the world?"

"I never do. I confine myself exclusively to thinking of my own."

Spring Housecleaning.

Shake curtains free from dust; double each curtain and baste the ends together, using strong thread and short stitches; soak in cold water, wash and starch; loosen one end of clothesline (one free from kinks) and slip it through all the curtains; replace line and pin hemmed ends straight. Do not sprinkle when dry, but press with hot iron before taking out basting. Do not boil ecru curtains, but add coffee to last rinse water. Curtains wear better if the ends are reversed occasionally.

New China Book Ends.

Book ends are always interesting, and unusual ones are sought after as gifts for all occasions. There is a new set in china which is particularly pretty. The design shows one book lying flat, its covers of dark gray, with yellow edged leaves, and another book, standing upright on the lower book, is partly open. The ends are quite heavy enough for all purposes, and the coloring of the china is particularly attractive.